



Lat40°, Inc. 6250 W. 10th Street, Unit 2, Greeley, CO 970-515-5294

# WELL LOCATION CERTIFICATE

EWS 4B

SECTION: 18  
TOWNSHIP: 2N  
RANGE: 63W  
6TH. P.M.  
WELD COUNTY, CO

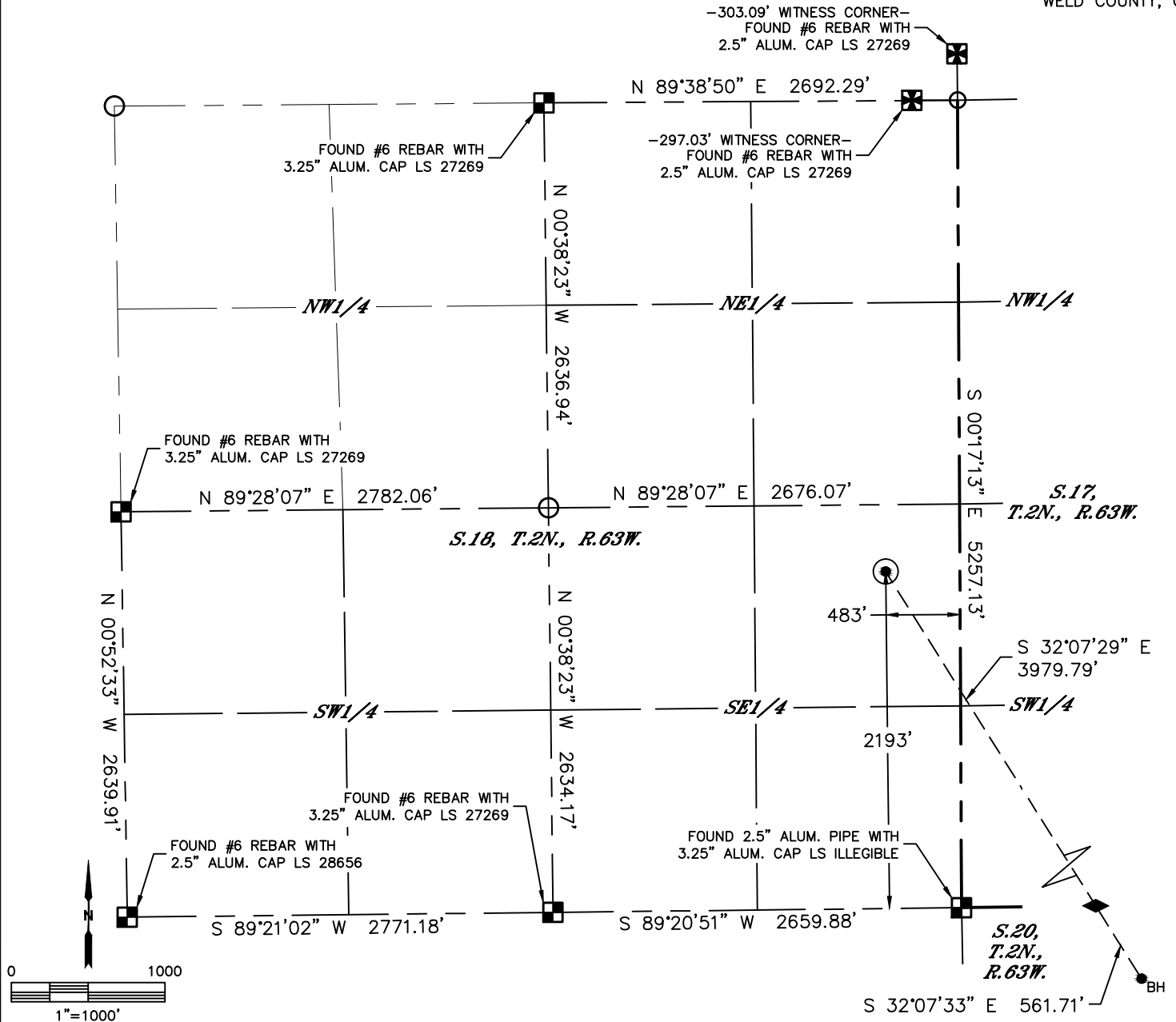

CLIENT: EXPEDITION WATER SOLUTIONS						LANDMAN: JEREMIAH DEMUTH			
INSTRUMENT OPERATOR: SCOTT SHERARD						SURVEY DATE: 8/3/2018		SURFACE USE: CROP LAND	
SHL FOOTAGE				SHL LAT°	SHL LONG °	SHL PDOP	SHL ELEV (FT.)	SHL 1/4/1/4	SHL S-T-R
2193	FSL	483	FEL	40.13715	-104.47259	2.5	4877	NESE	18-2-63

BHL FOOTAGE				BHL LAT °	BHL LONG °	BHL S-T-R	TIZ LAT °	TIZ LONG °	TIZ S-T-R
1686	FNL	1892	FWL	40.12652	-104.46412	20-2-63	40.12783	-104.46516	20-2-63

## LEGEND

- = ALIQUOT MONUMENT AS DESCRIBED
- ⊠ = WITNESS MONUMENT AS DESCRIBED
- = CALCULATED POSITION
- ⊙ = SURFACE HOLE LOCATION (SHL)
- ◆ = TOP OF INJECTION ZONE (TIZ)
- = BOTTOM HOLE LOCATION (BHL)
- ⊕ = EXISTING WELL
- ⊖ = ABANDONED WELL

## NOTE:

- 1) Bearings shown are Grid Bearings of the Colorado State Plane Coordinate System, North Zone, North American Datum 1983. The lineal dimensions as contained herein are based upon the "U.S. Survey Foot."
- 2) Distances to section lines measured at 90 degrees from said section lines.
- 3) Ground elevations are based on an observed GPS elevation (NAVD 1988 DATUM).
- 4) Latitude and Longitude shown are (NAD 83 DATUM).
- 5) IMPROVEMENTS: See LOCATION DRAWING for all visible improvements within 500' of oil and gas location.
- 6) This map does not represent a boundary survey.

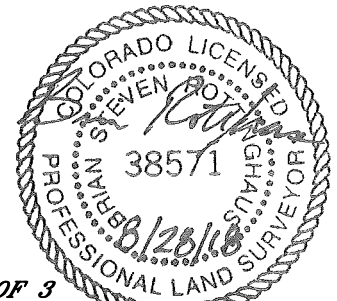

SHEET 1 OF 3

Brian S. Rottinghaus—On behalf of Lat40°, Inc.  
Colorado Licensed Professional Land Surveyor No. 38571  
DATE: 8/28/2018  
PROJECT#: 2018146



Lat40°, Inc. 6250 W. 10th Street, Unit 2, Greeley, CO 970-515-5294

# WELL LOCATION CERTIFICATE

EWS 4B

SECTION: 18  
TOWNSHIP: 2N  
RANGE: 63W  
6TH. P.M.  
WELD COUNTY, CO

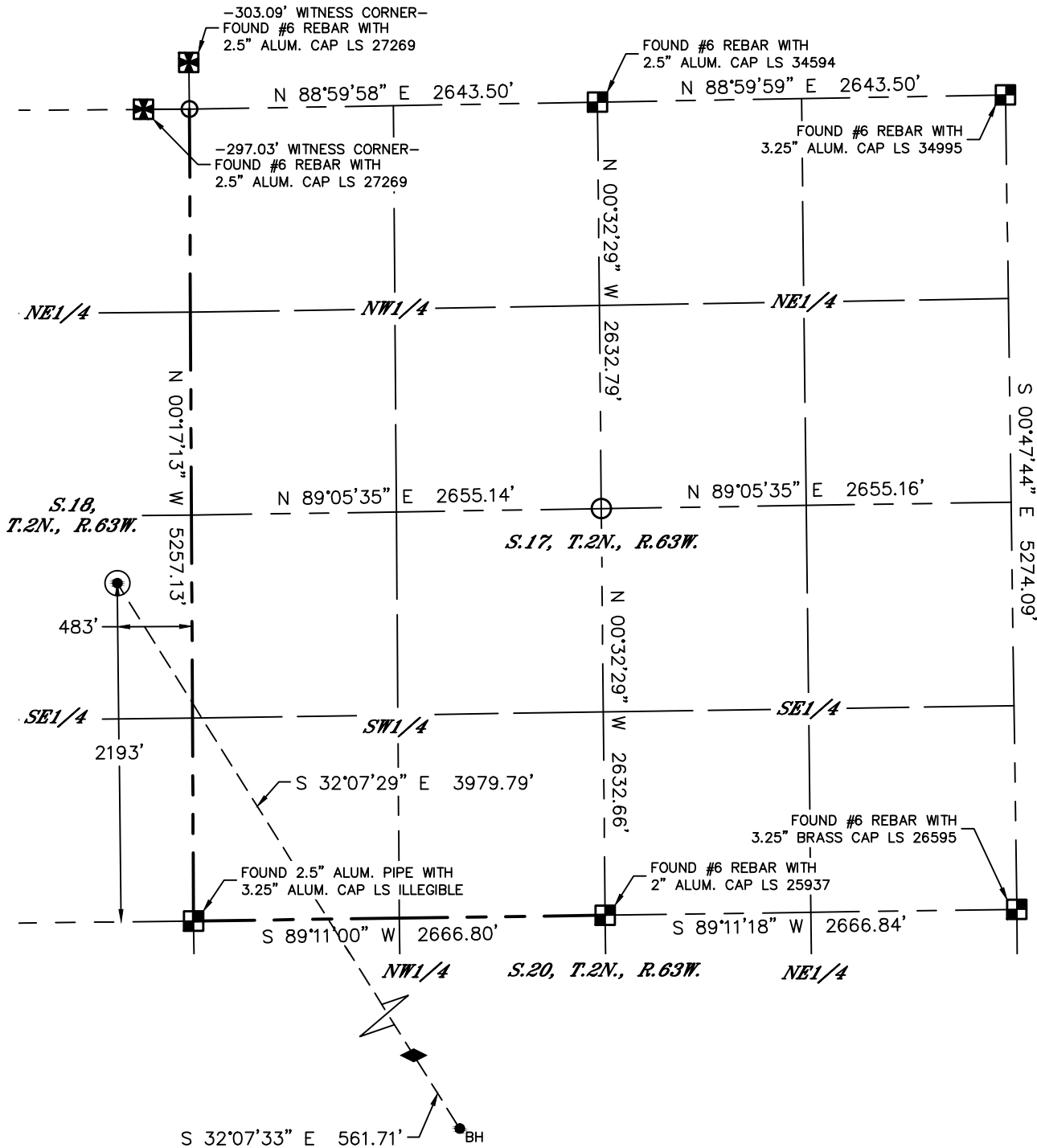

## LEGEND

- = ALIQUOT MONUMENT AS DESCRIBED
- = WITNESS MONUMENT AS DESCRIBED
- = CALCULATED POSITION
- = SURFACE HOLE LOCATION (SHL)
- = TOP OF INJECTION ZONE (TIZ)
- = BOTTOM HOLE LOCATION (BHL)
- = EXISTING WELL
- = ABANDONED WELL

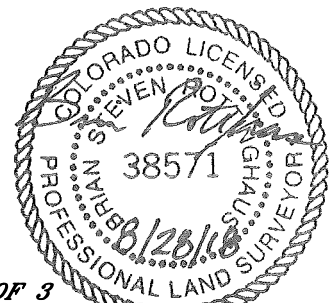
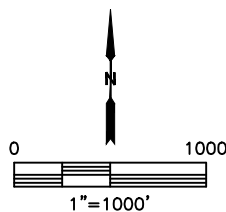

**SHEET 2 OF 3**

Brian S. Rottinghaus—On behalf of Lat40°, Inc.  
Colorado Licensed Professional Land Surveyor No. 38571  
DATE: 8/28/2018  
PROJECT#: 2018146



Lat40°, Inc. 6250 W. 10th Street, Unit 2, Greeley, CO 970-515-5294

# WELL LOCATION CERTIFICATE

EWS 4B

SECTION: 18  
TOWNSHIP: 2N  
RANGE: 63W  
6TH. P.M.  
WELD COUNTY, CO

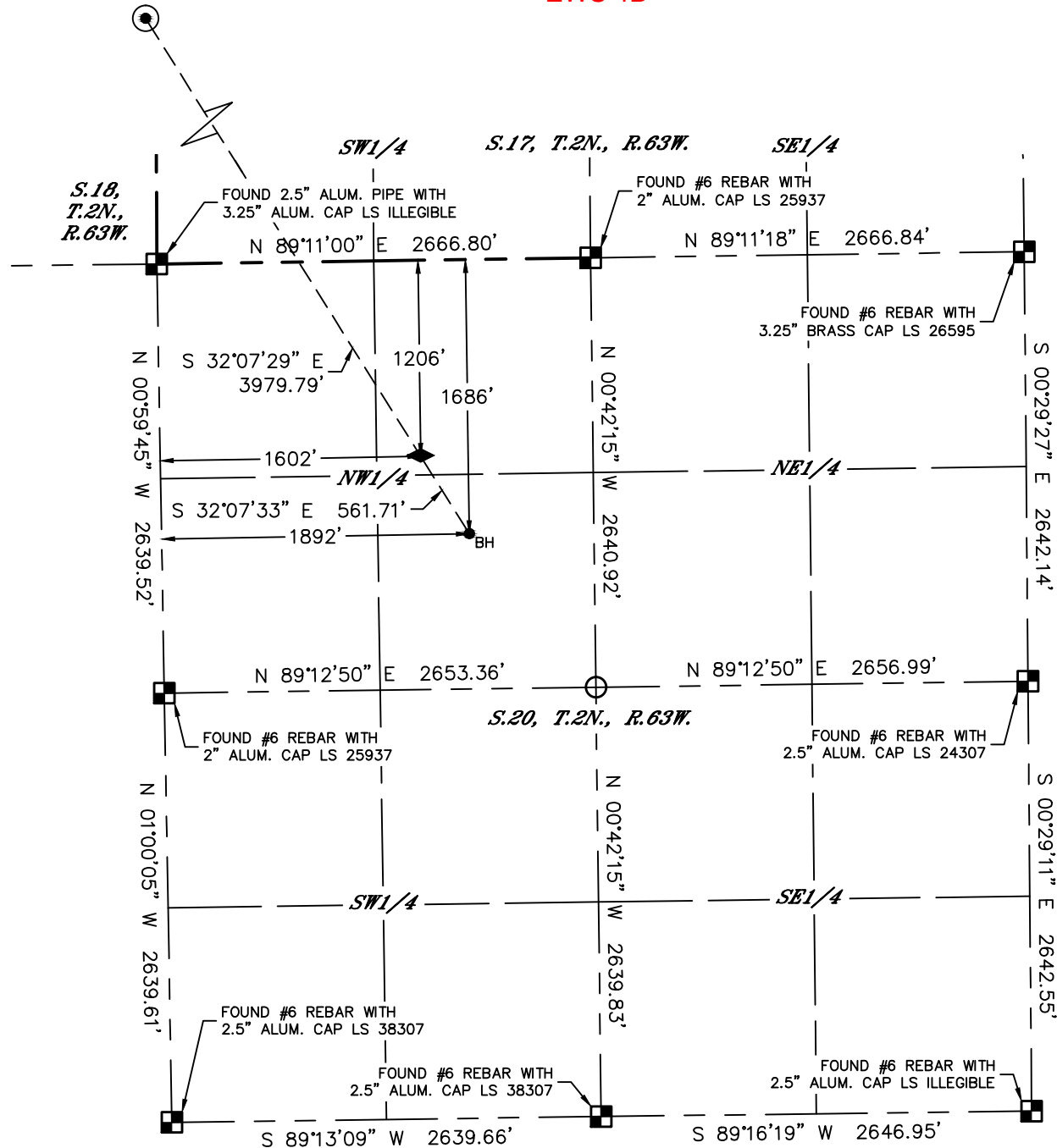

## LEGEND

- = ALIQUOT MONUMENT AS DESCRIBED
- = WITNESS MONUMENT AS DESCRIBED
- = CALCULATED POSITION
- = SURFACE HOLE LOCATION (SHL)
- = TOP OF INJECTION ZONE (TIZ)
- = BOTTOM HOLE LOCATION (BHL)
- = EXISTING WELL
- = ABANDONED WELL

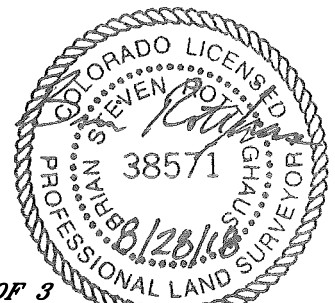
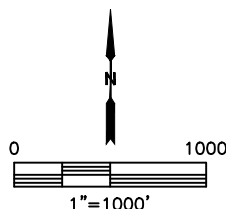

**SHEET 3 OF 3**

Brian S. Rottinghaus—On behalf of Lat40°, Inc.  
Colorado Licensed Professional Land Surveyor No. 38571  
DATE: 8/28/2018  
PROJECT#: 2018146