

LWD REALTIME LOG - RUN 1									
<div> <div> <div>BAKER HUGHES</div> <div>a GE company</div> </div> <div> </div> </div> <div> <div>Drilling Dynamics</div> <div>Gamma Ray</div> </div>				<div> <div>Scale:</div> <div>1:240 MD</div> </div> <div> <div>Depth Reference:</div> <div>Driller's Depth</div> </div>					
<div> <div>Company:</div> <div>Anadarko</div> </div> <div> <div>Well:</div> <div>English Farms 8-11HZ</div> </div> <div> <div>Field:</div> <div>Weld County</div> </div>				<div> <div>County:</div> <div>Weld County</div> </div> <div> <div>Country:</div> <div>United States</div> </div> <div> <div>State:</div> <div>Colorado</div> </div>					
<div> <div>Status:</div> <div>Field Print</div> </div> <div> <div>API No:</div> <div>N/A</div> </div> <div> <div>Job ID:</div> <div>9174916</div> </div>				<div> <div>Surface Location:</div> <div>Latitude: 040° 03' 34.506" N Longitude: 104° 41' 12.347" W</div> </div> <div> <div>SEC:</div> <div>8</div> </div> <div> <div>TWN:</div> <div>1N</div> </div> <div> <div>RGE:</div> <div>65W</div> </div> <div> <div>Other Services:</div> <div>Wellbore Survey</div> </div>					
<div> <div>Permanent Datum (P.D.):</div> <div>Mean Sea Level</div> </div> <div> <div>Elevation:</div> <div>Above P.D.</div> </div> <div> <div>Log Measured From:</div> <div>Rig Floor</div> </div>				<div> <div>0.00 ft</div> <div>4971.00 ft</div> <div>Elev. KB: 4971.00 ft Elev. DF: 4945.00 ft Elev. GL:</div> </div>					
<div> <div>Dates</div> <div>Interval Drilled</div> </div> <div> <div>Date From:</div> <div>2018-06-27</div> </div> <div> <div>Date To:</div> <div>2018-07-01</div> </div> <div> <div>Spud Date:</div> <div>2018-06-27</div> </div>				<div> <div>Magnetic Field Reference</div> <div>Azi Reference North: True</div> <div>Total Magnetic Field Strength: (nT) 52169</div> <div>Mag to Reference North Correction: (deg) 7.88</div> </div>					
<div> <div>Borehole Record</div> <div>Hole Size (in)</div> </div> <div> <div>From (ft)</div> <div>To (ft)</div> </div> <div> <div>Size (in)</div> <div>Weight (lb/ft)</div> </div>				<div> <div>Casing Record</div> <div>From (ft)</div> <div>To (ft)</div> </div>					
<div> <div>Mud Record</div> <div>Type</div> </div> <div> <div>From (ft)</div> <div>To (ft)</div> </div> <div> <div>Hole Size (in)</div> <div>Interval (ft)</div> </div>				<div> <div>Deviation Record</div> <div>Inc Az (Start)</div> <div>Inc Az (End)</div> </div>					
<div> <div>Oil Based Mud</div> <div>0.00</div> <div>20232.63</div> </div> <div> <div>8.500</div> <div>20232.63</div> <div>0.00 98.50</div> </div> <div> <div>89.78 176.95</div> </div>									
<div> <div>Acquisition System</div> <div>Baker Hughes Cadence</div> </div> <div> <div>Software Version</div> <div>RT 4.2</div> </div> <div> <div>Unit: D&E</div> </div>				<div> <div>Other</div> <div>Rig: Precision 564</div> <div>Contractor: Precision Drilling</div> <div>District: N/A</div> </div>					

© 2018 Baker Hughes, a GE company, LLC – All rights reserved. Baker Hughes, a GE company, LLC and its affiliates (“BHGE”) provides this information on an “as is” basis for general information purposes and believes it to be accurate as of the date of publication. BHGE does not make any representation as to the accuracy or completeness of the information and makes no warranties of any kind, specific, implied or oral, to the fullest extent permissible by law, including those of merchantability and fitness for a particular purpose or use. BHGE hereby disclaims any and all liability for any direct, indirect, consequential or special damages, claims for lost profits, or third party claims arising from the use of the information, whether a claim is asserted in contract, tort, or otherwise. The BHGE logo is a trademark of Baker Hughes, a GE company, LLC. GE and the GE monogram are trademarks of General Electric Company used under trademark license.

Log Run Summary												
Run No	Bit Run No.	Bit Size (in)	Bit Type	Bit Gauge Length (in)	Assembly Type	Logged Interval		Bit Depth Interval		Date / Time		Circ. Hours (h)
						Top	Bottom	From	To	Start Logging	End Logging	
						(ft)	(ft)	(ft)	(ft)			
1	1	8.500	PDC	2.00	AutoTrak Curve	1887.19	20219.69	1900.00	20232.50	2018-06-27 09:32	2018-07-01 15:31	89.16

Crew									
Name	Arrive Wellsite	Depart Wellsite	Name	Arrive Wellsite	Depart Wellsite	Name	Arrive Wellsite	Depart Wellsite	

Mud Properties Record											
Date / Time	Run No.	Measured Depth (ft)	Mud Type	Density (ppg)	Viscosity (cP)	pH	Fluid Loss (cm3)	Oil / Water	Source	Total Chlorides (ppm)	K+ (%)
2018-06-26 23:51	1	3877.00	Oil Based Mud	8.9	60	N/A	7.8	74/26	Active Pit	26000	0.00
2018-06-29 00:00	1	8071.00	Oil Based Mud	9.0	58	N/A	5.2	75/25	Active Pit	28000	0.00
2018-06-29 23:42	1	12315.00	Oil Based Mud	9.0	51	N/A	4.8	77/23	Active Pit	28000	0.00
2018-06-30 23:41	1	16497.00	Oil Based Mud	9.0	59	N/A	5.6	74/26	Active Pit	33000	0.00

Equipment and Service Data

Run No.	Tool	Serial Number	Measurement	Sensor Offset (ft)	Bit Offset (ft)	Max O.D. (in)	Min I.D. (in)
1	ATC_SU	14299702	Near Bit VSS	5.93	6.63	7.000	4.330
1	ATC_SU	14299702	Near Bit Inclination	5.93	6.63	7.000	4.330
1	ATC_MWD	14219765	Gamma (single)	2.76	12.81	7.000	3.250
1	ATC_MWD	14219765	Directional (mag)	12.27	22.32	7.000	3.250

Service and Tool Mnemonics		
Mnemonic	Name	Description
ATC_SU	ATC_SU	Auto Trak Curve Steering Unit
ATC_MWD	ATC_MWD	Auto Trak Curve MWD
ATC_LCPM	ATC_LCPM	Auto Trak Curve LCPM

<div> <div>BAKER HUGHES</div> <div>a GE company</div> </div> <div> </div>		<div> <div>Company</div> <div>Anadarko</div> </div> <div> <div>Well</div> <div>English Farms 8-11HZ</div> </div> <div> <div>Interval</div> <div> <div>Date From:</div> <div>2018-06-27 05:23</div> <div>Date To:</div> <div>2018-07-01 17:54</div> </div> </div> <div> <div>Created</div> <div>2018-07-01 18:03:06</div> </div>		
<div>Gamma Ray - Apparent 0.5 ft Average [GRAX]</div> <div>0200</div>		<div>MD 1:2</div>	<div>Gamma Time Since Drilled</div> <div>0600</div>	<div>Weight On Bit, Average 1 ft Average [WOBA]</div> <div>0100</div>
<div>API</div>			<div>min</div>	<div>klb</div>

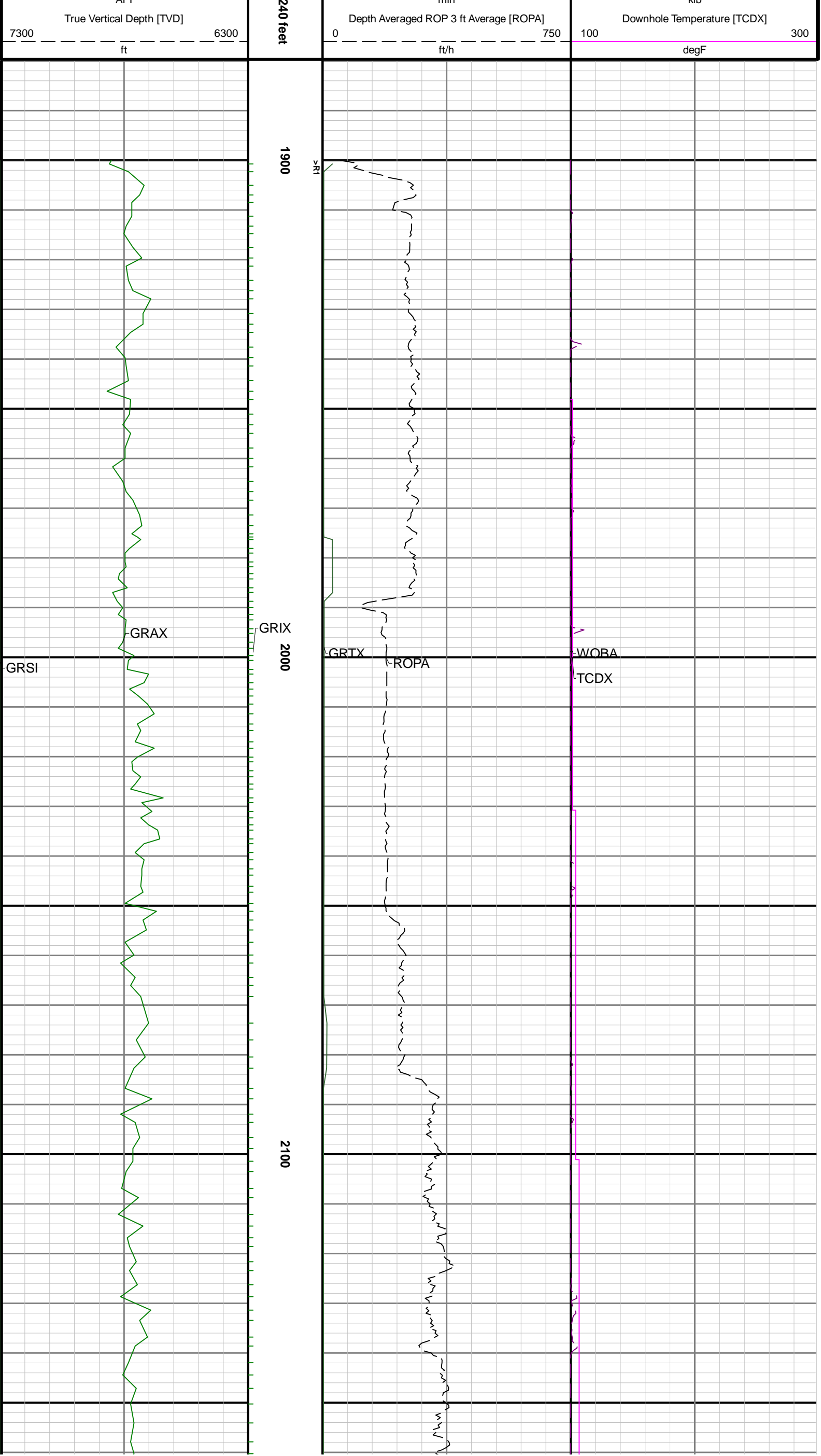

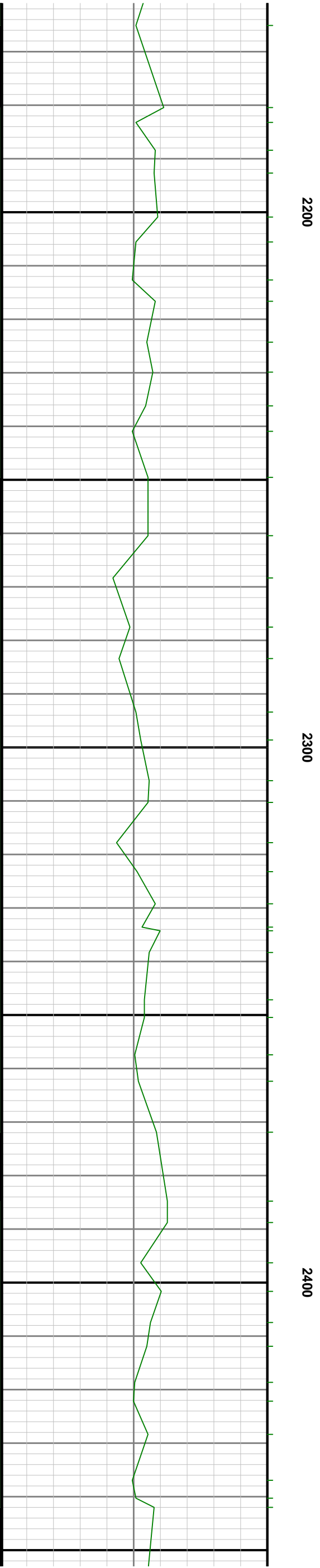
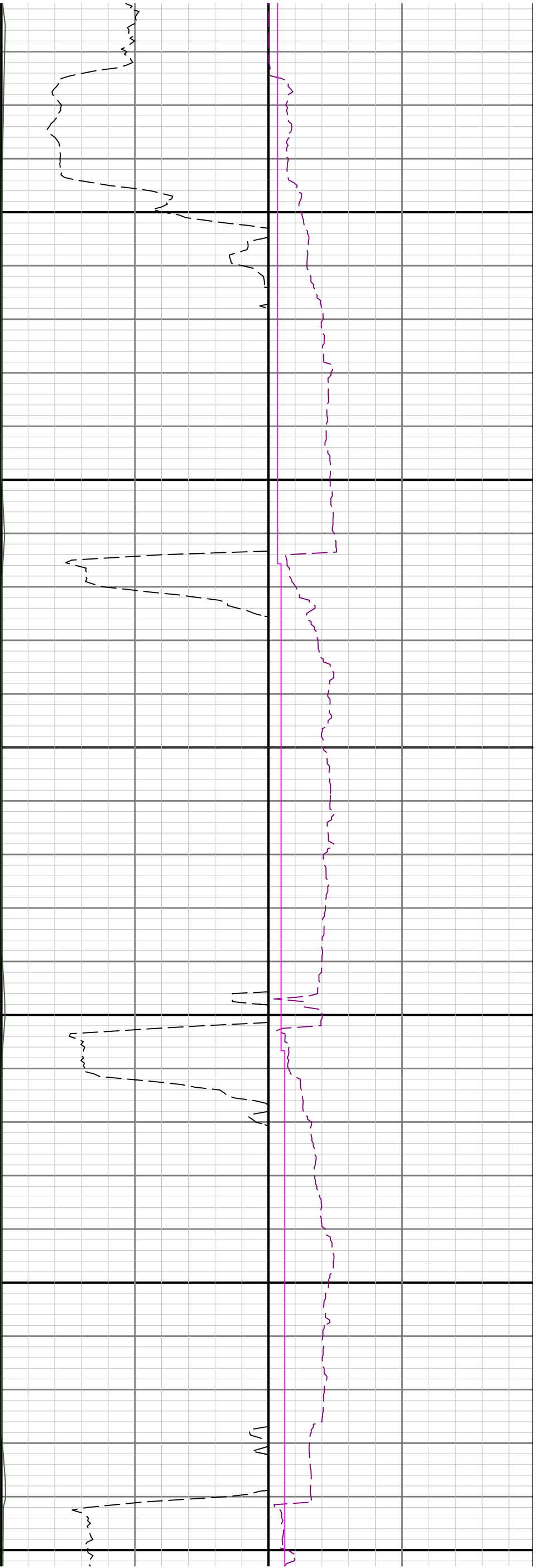

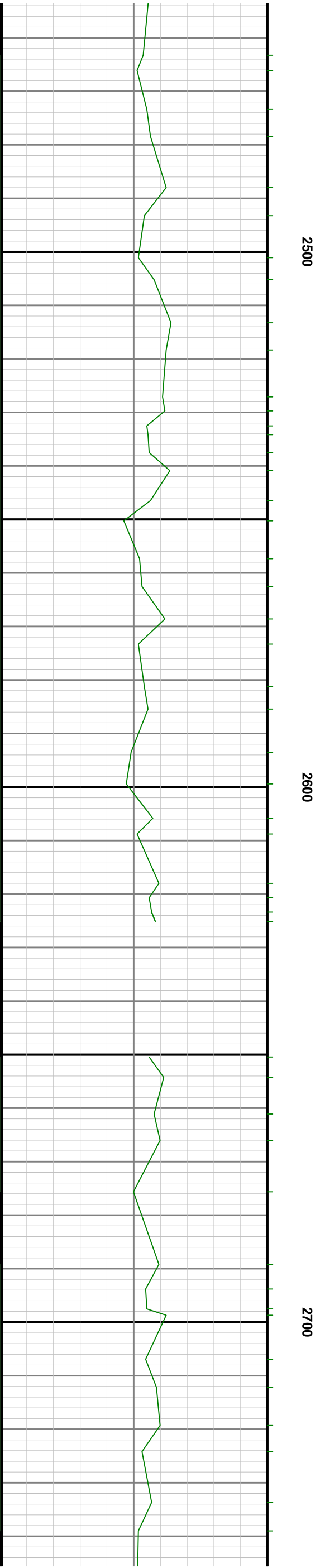

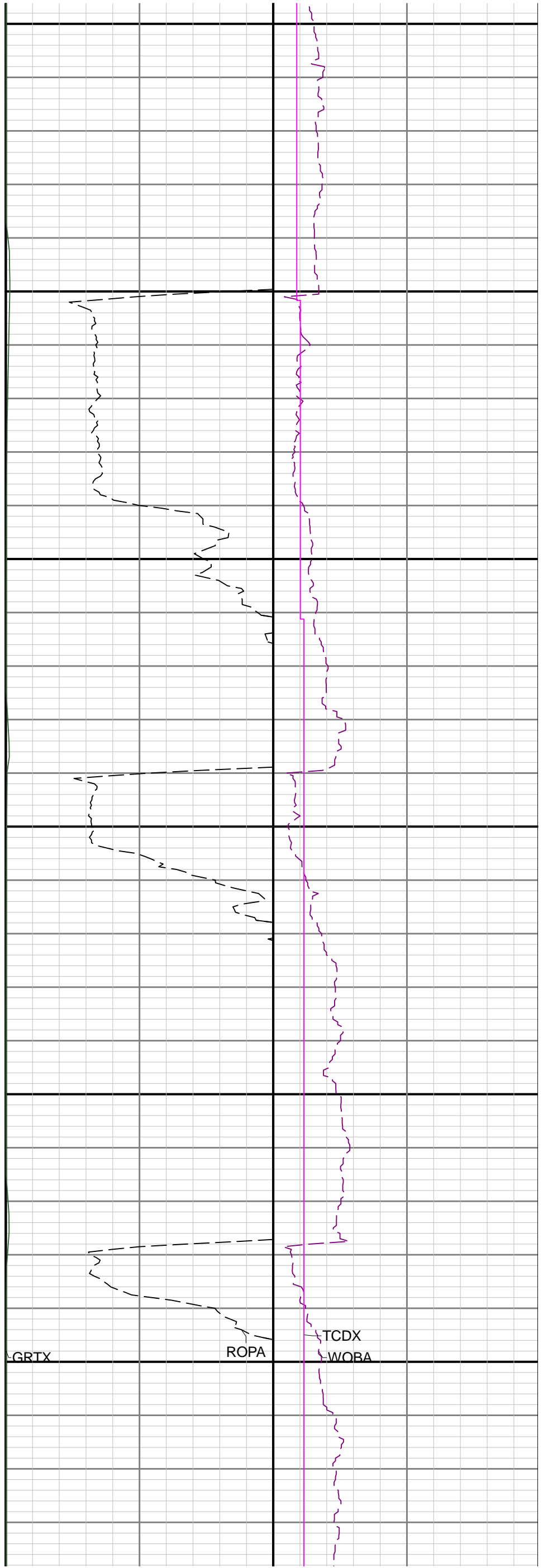
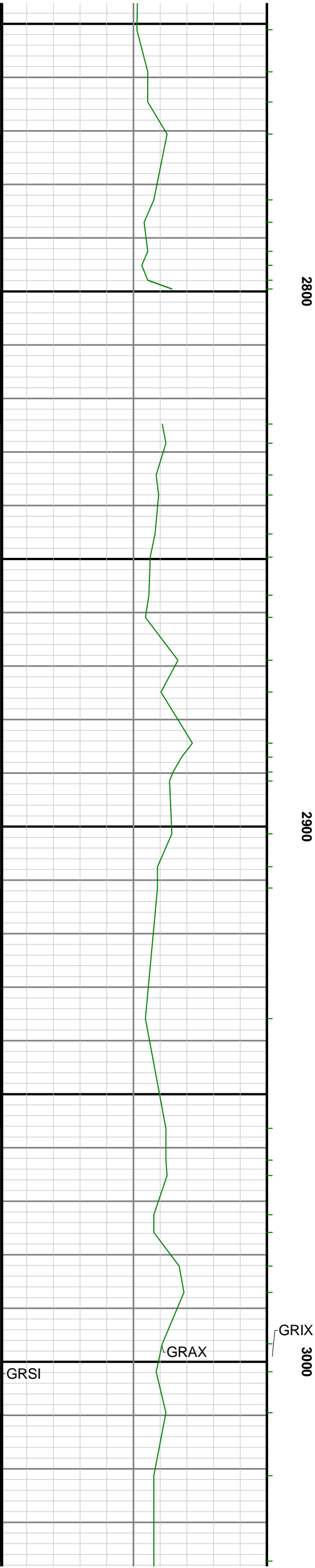

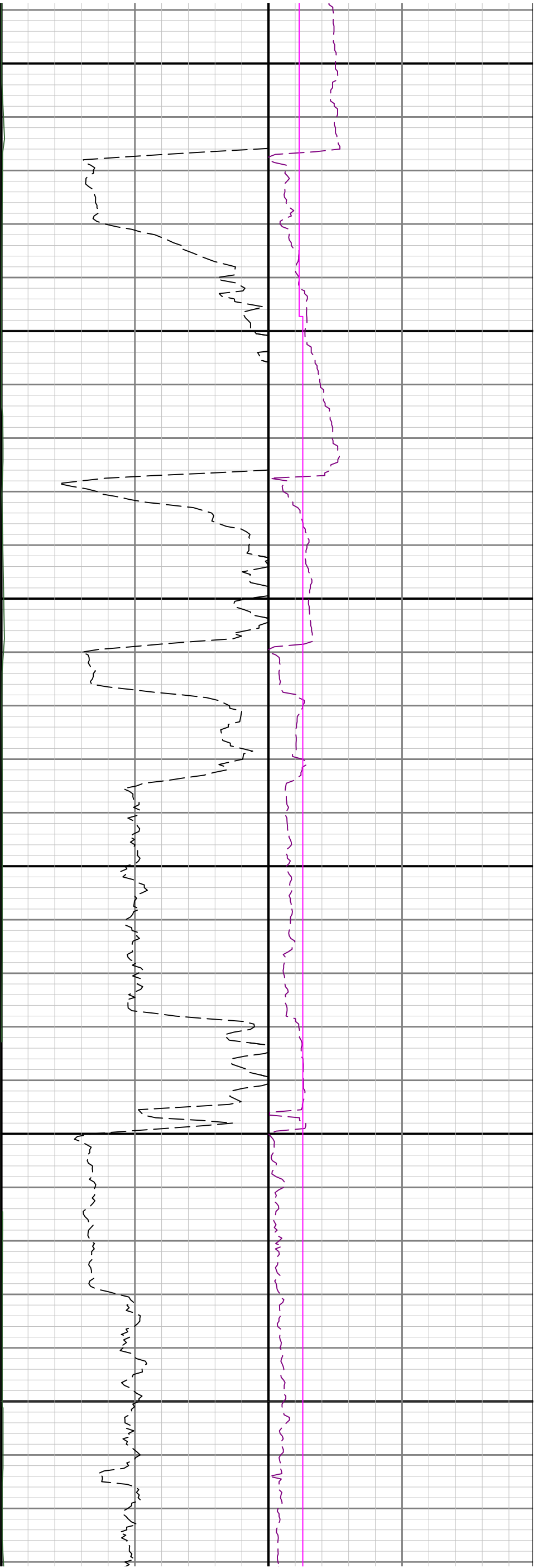

3100

3200

3300

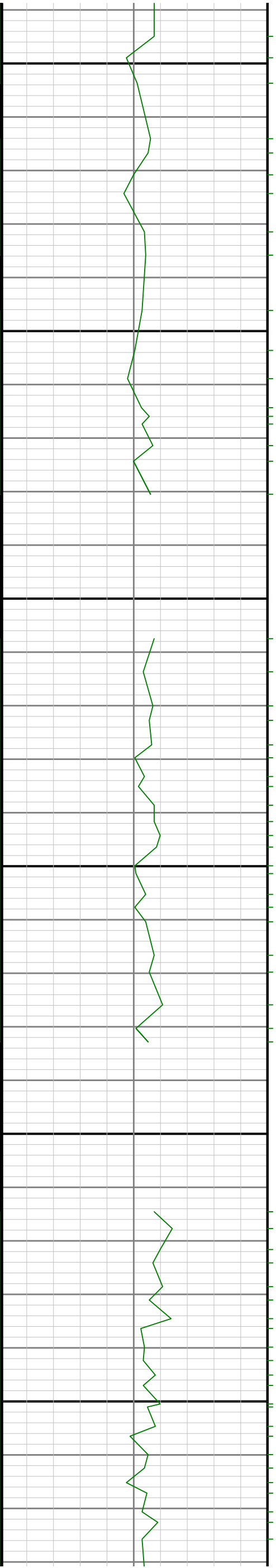

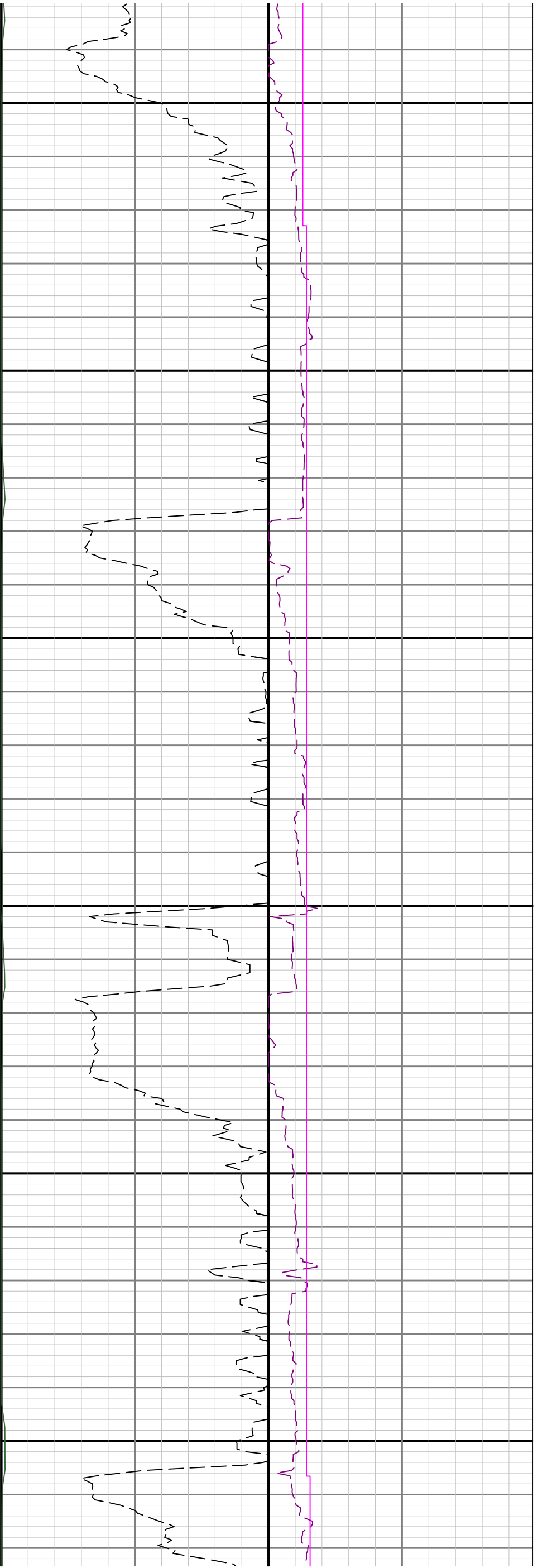

3400

3500

3600

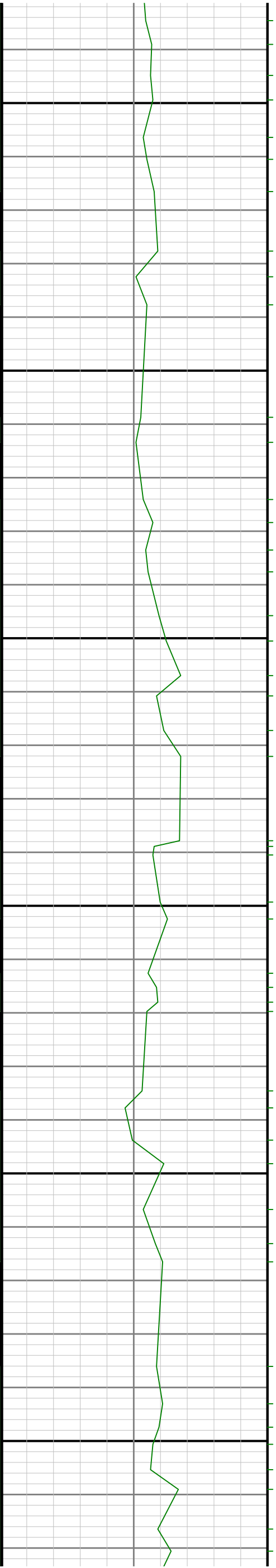

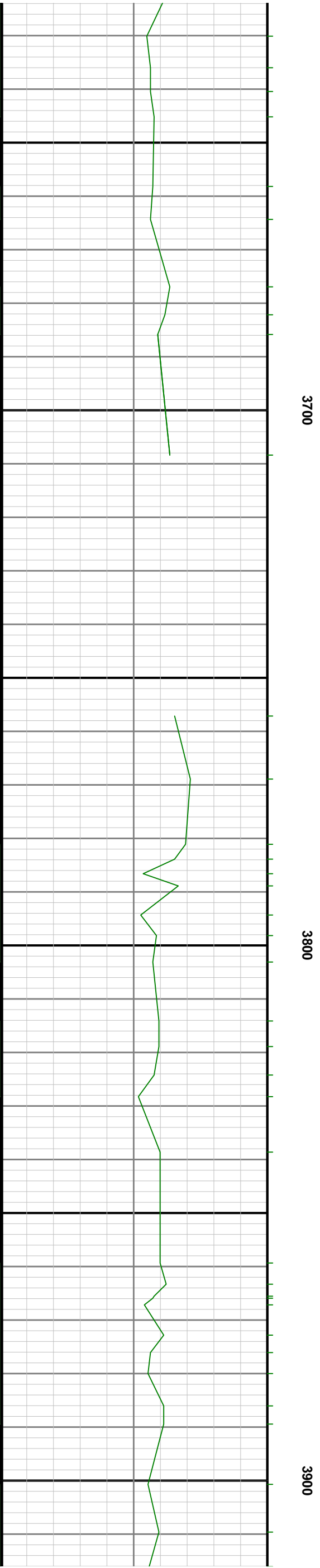
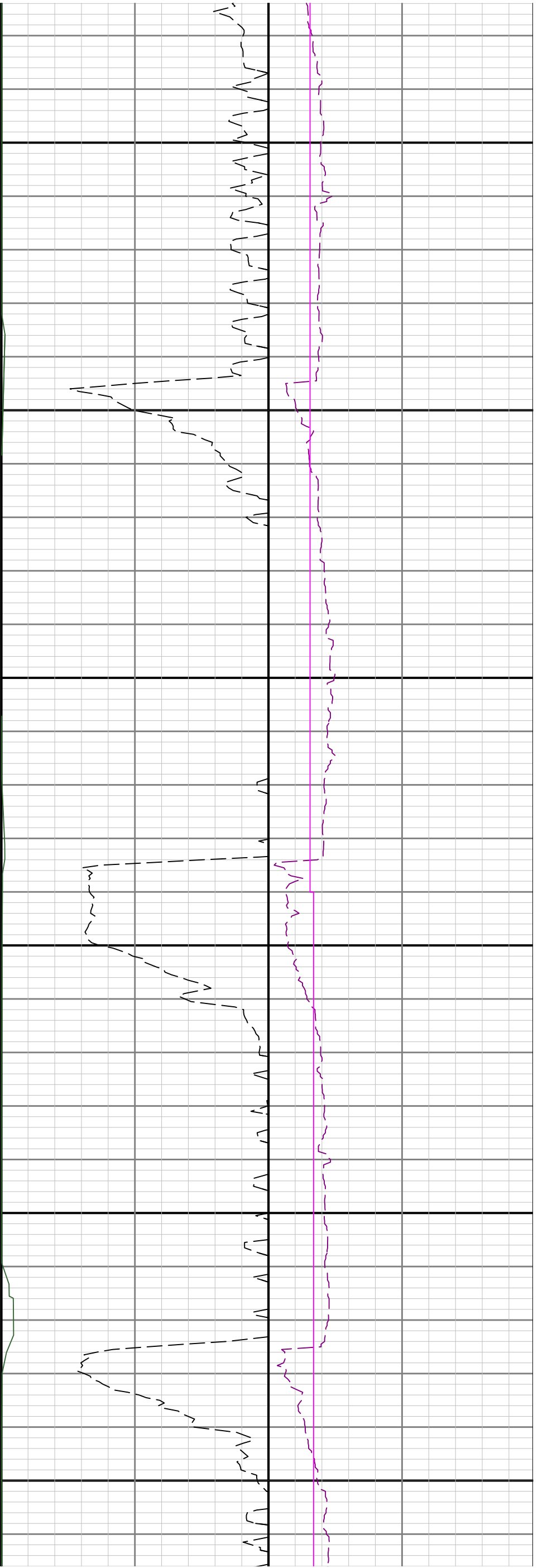

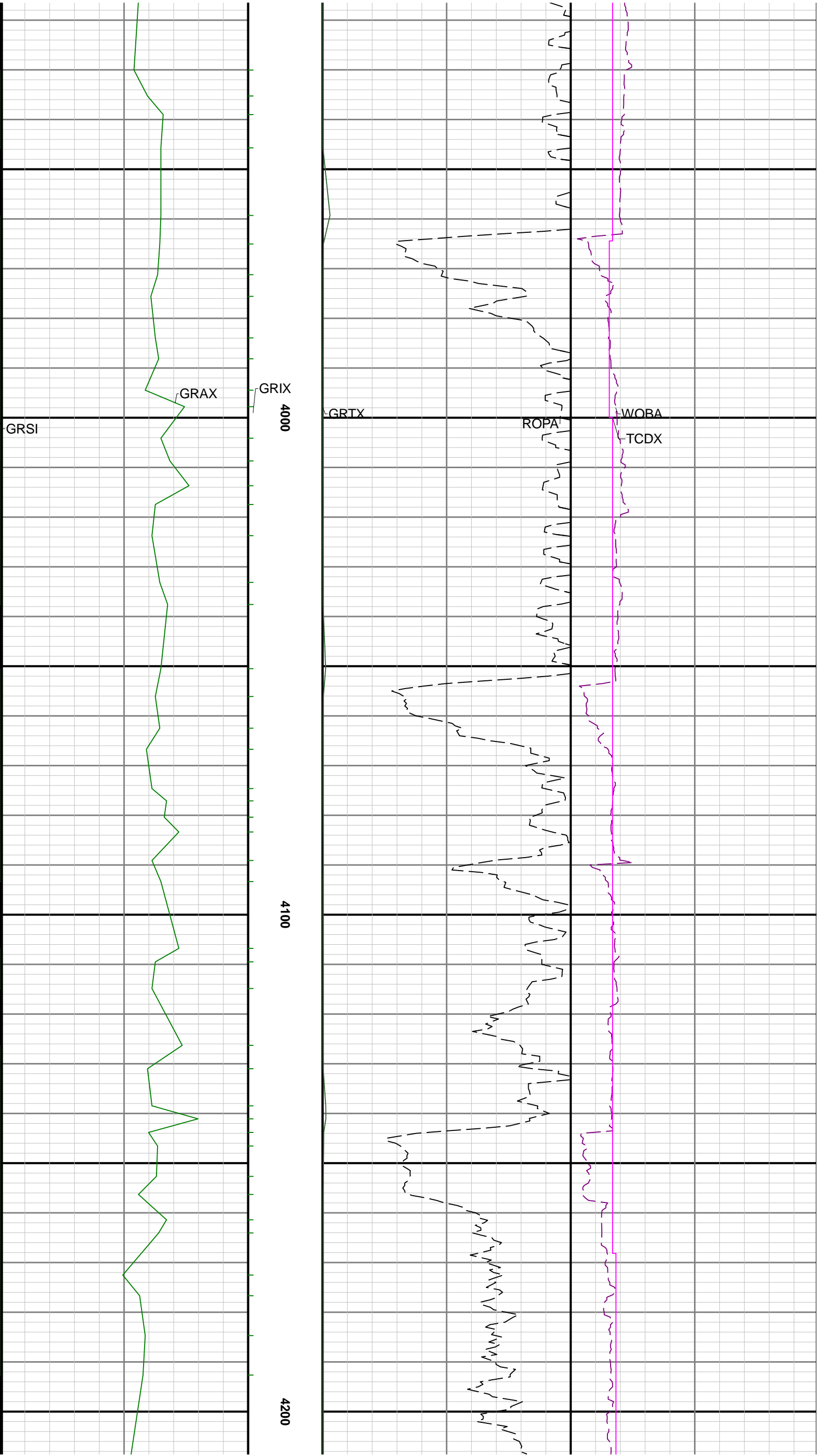

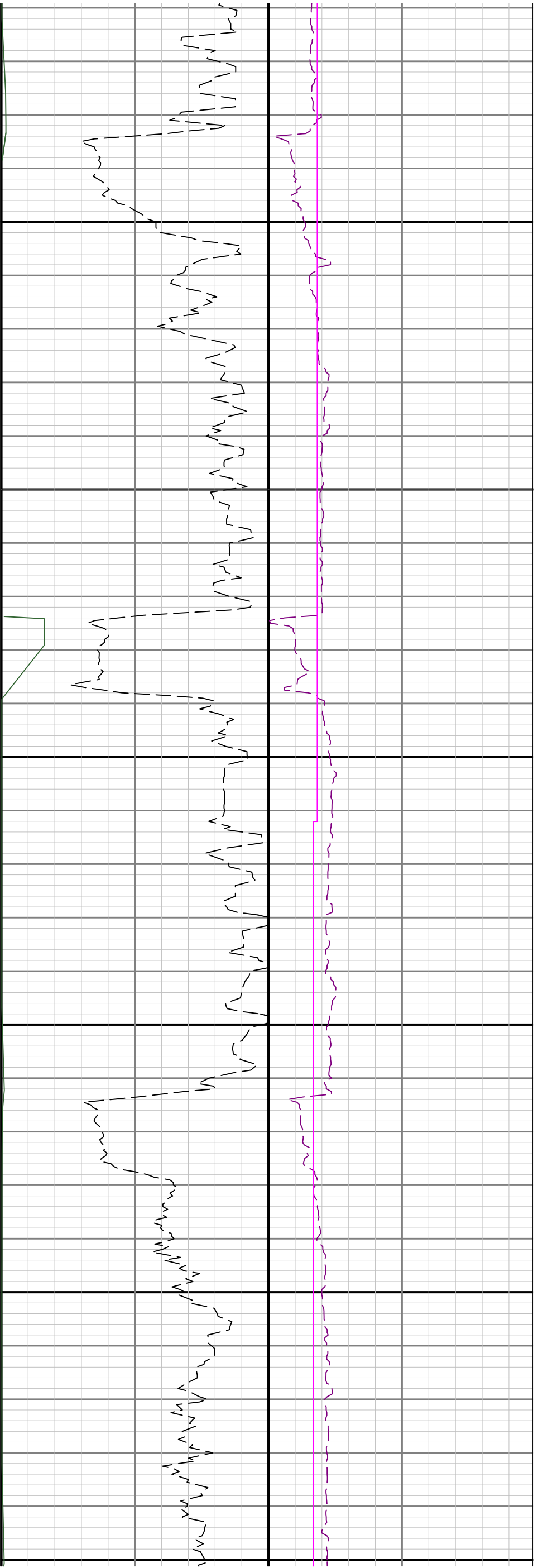

4300

4400

4500

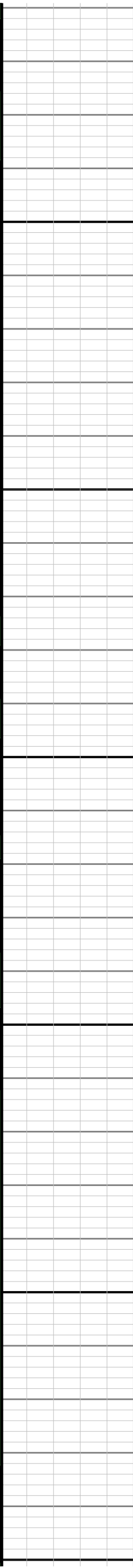
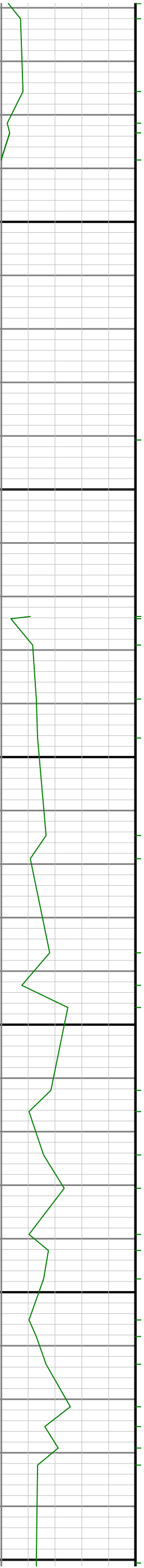

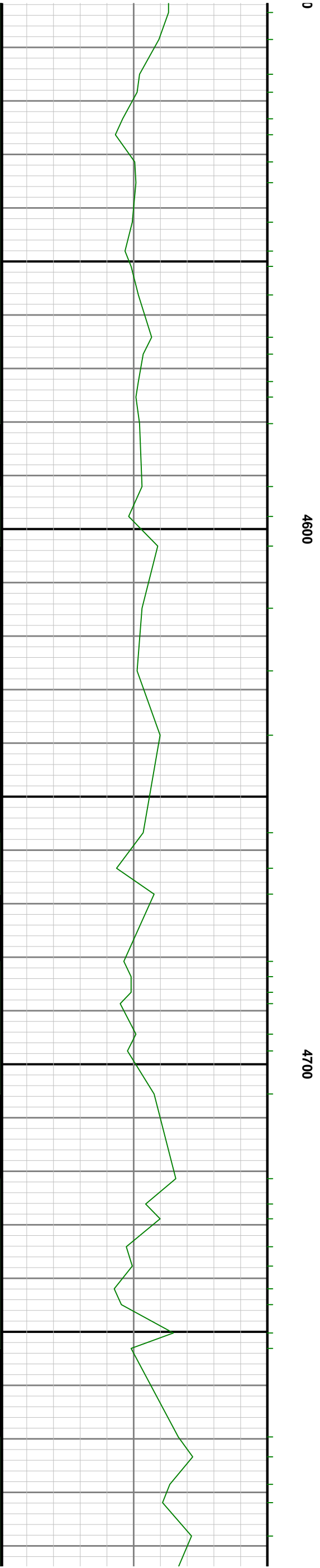
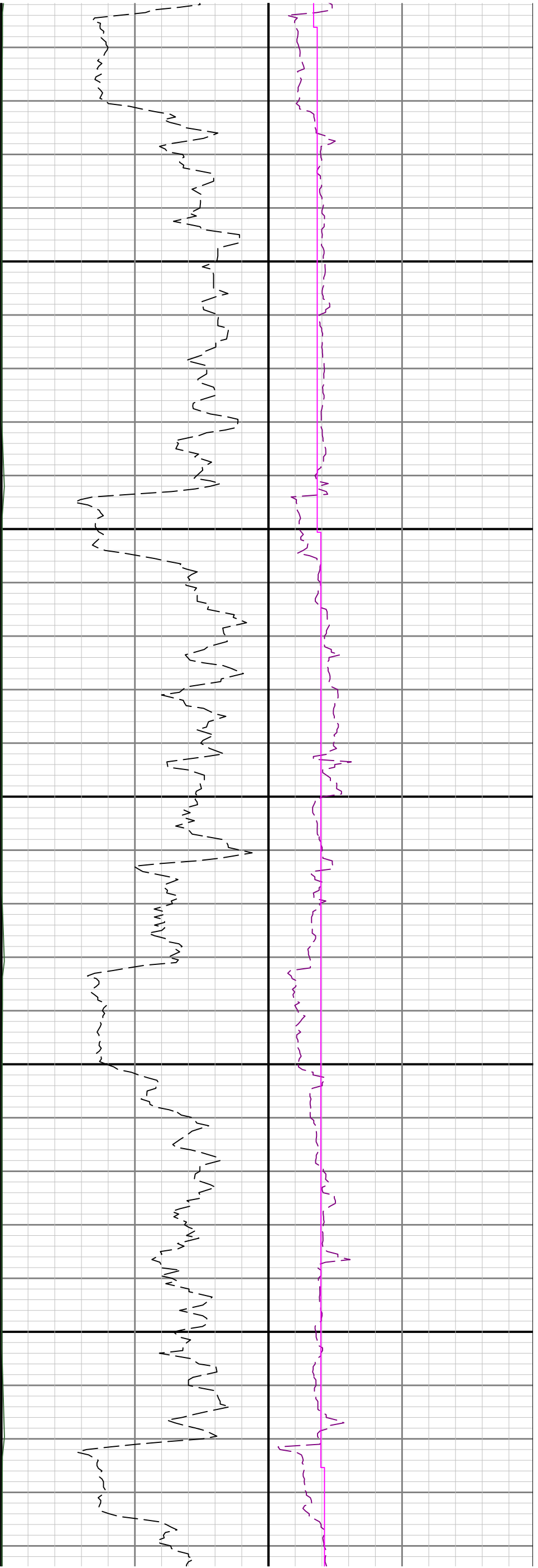

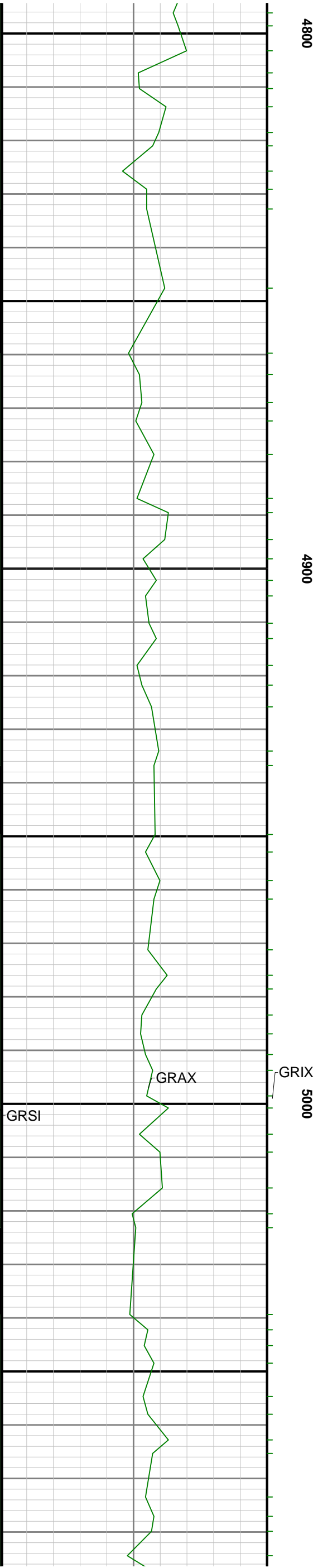
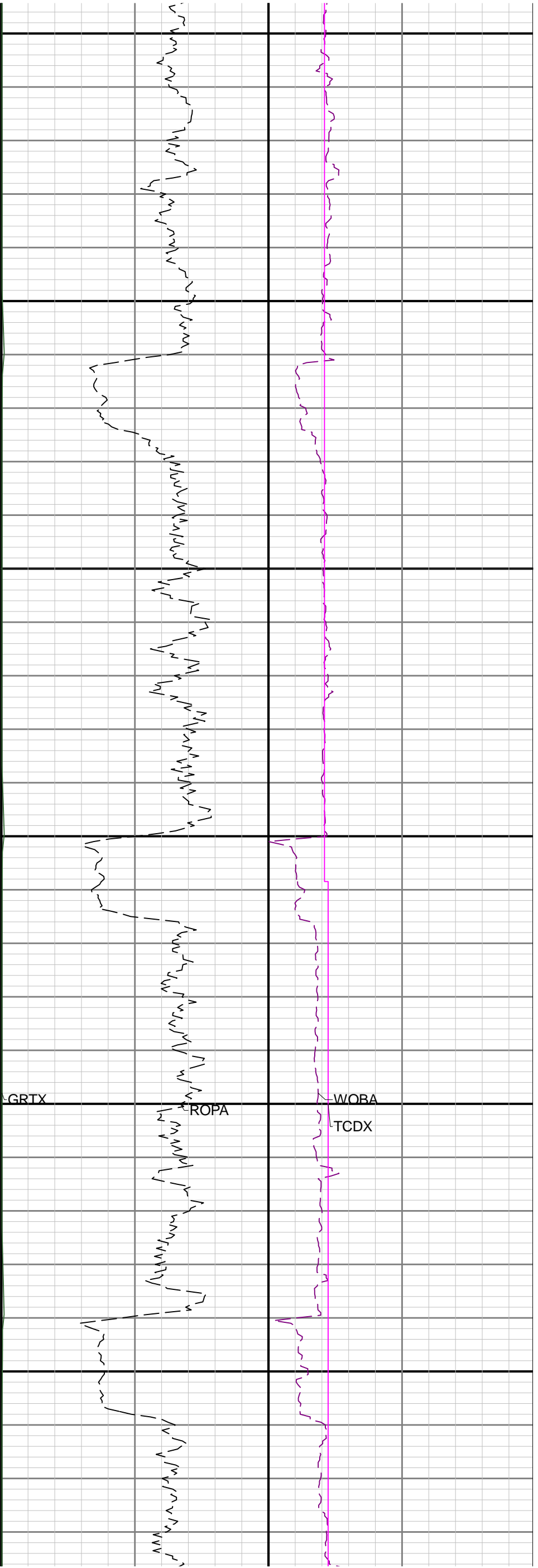

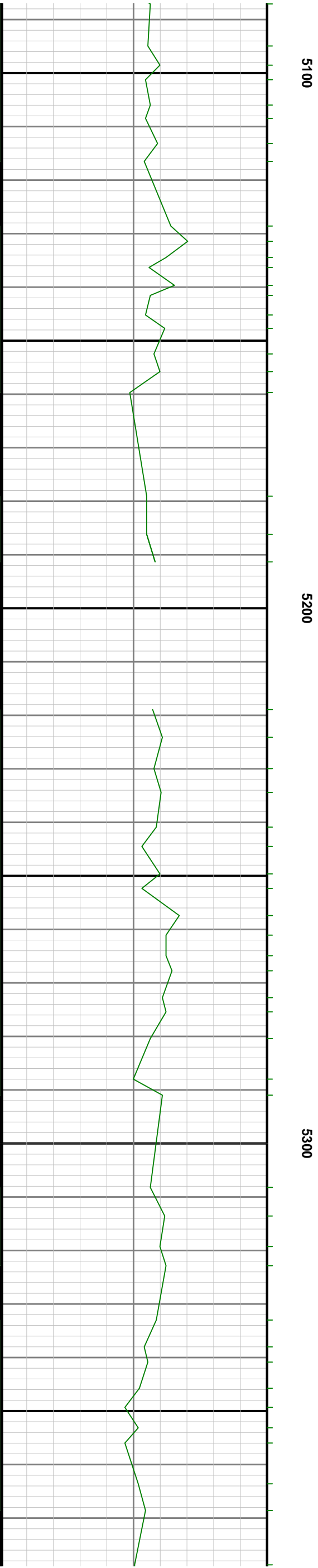
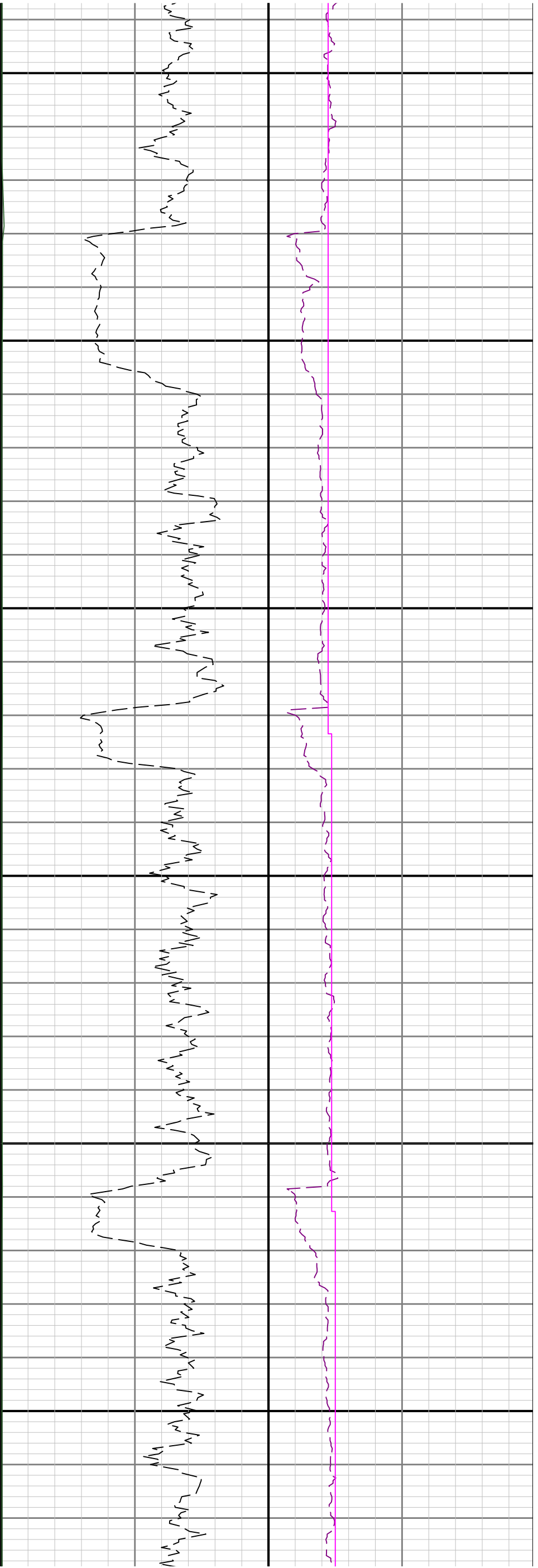

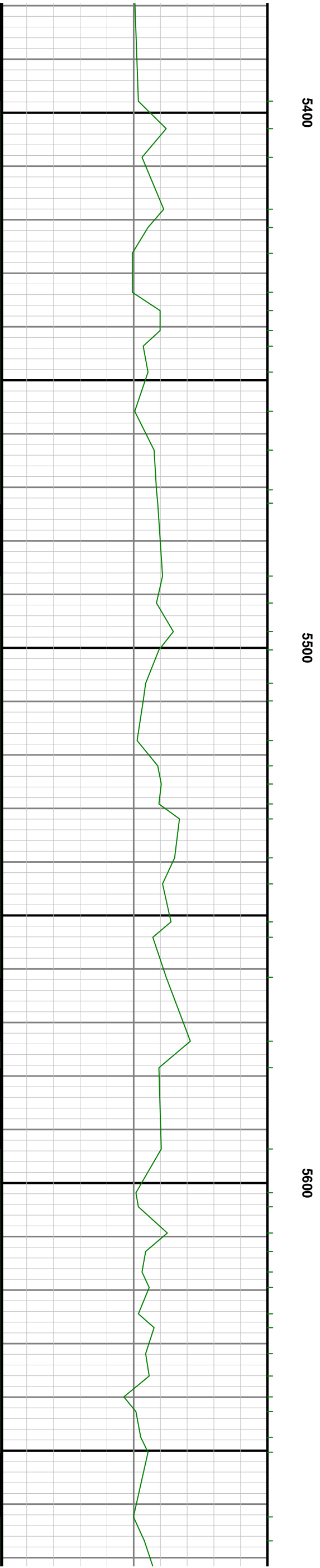
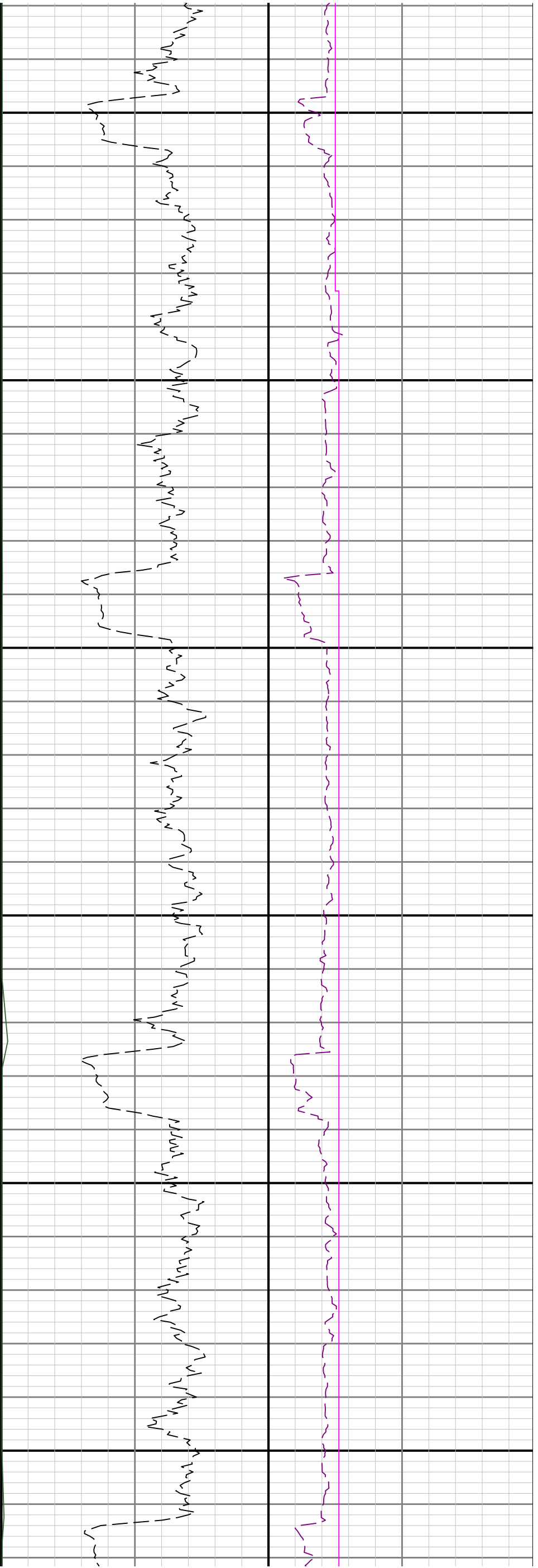

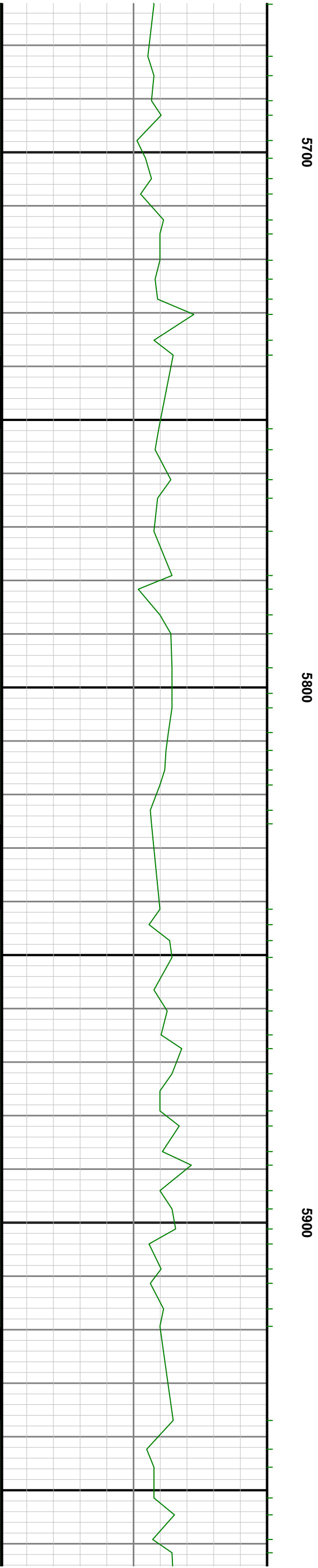
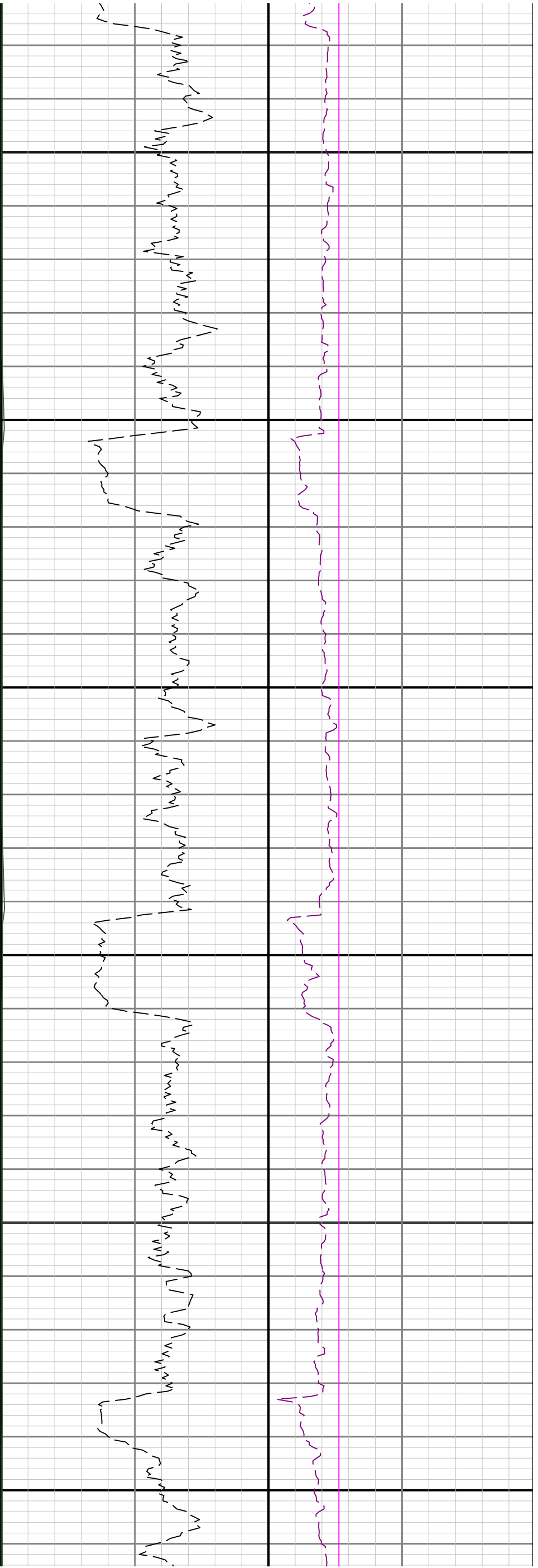

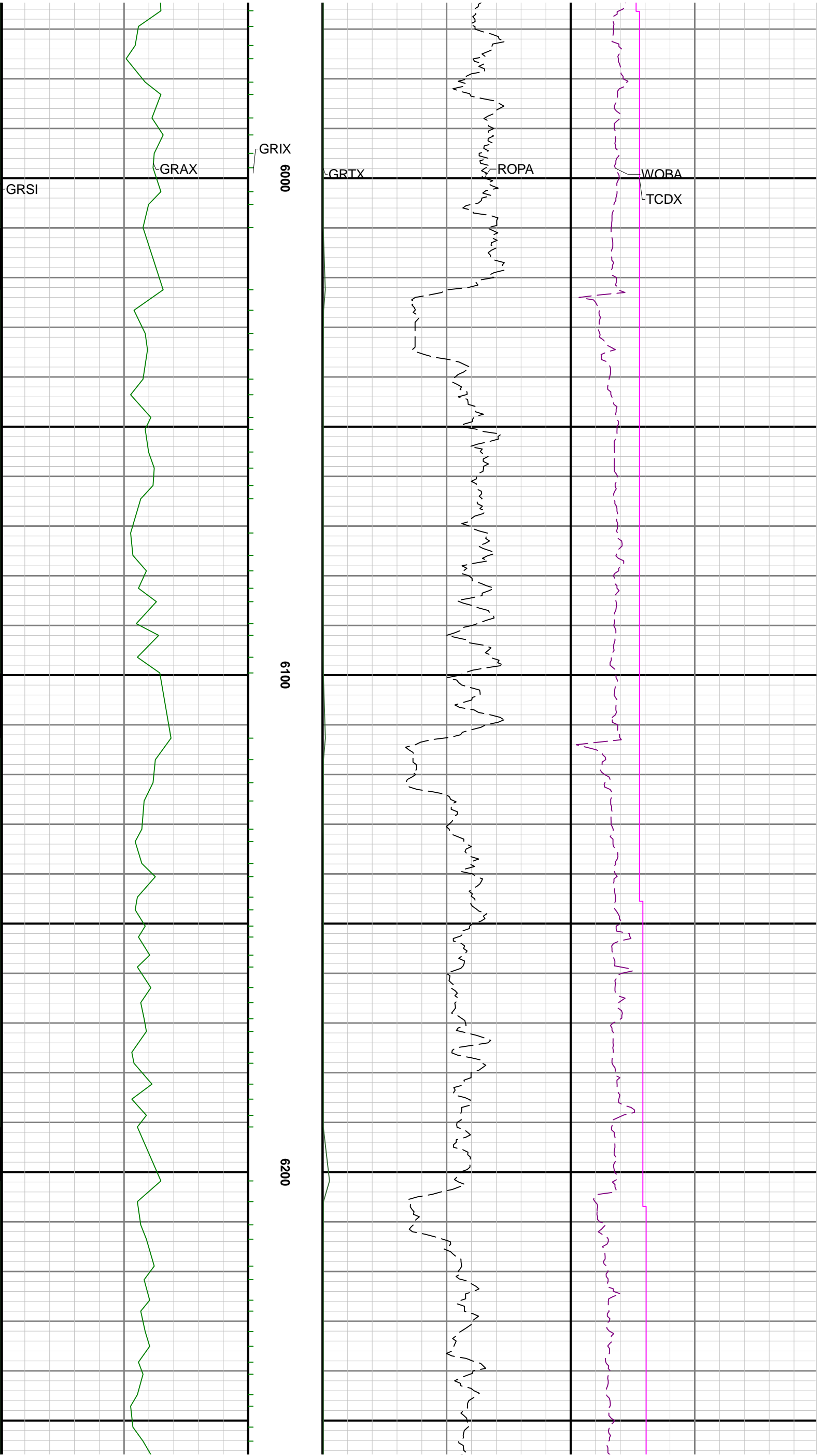

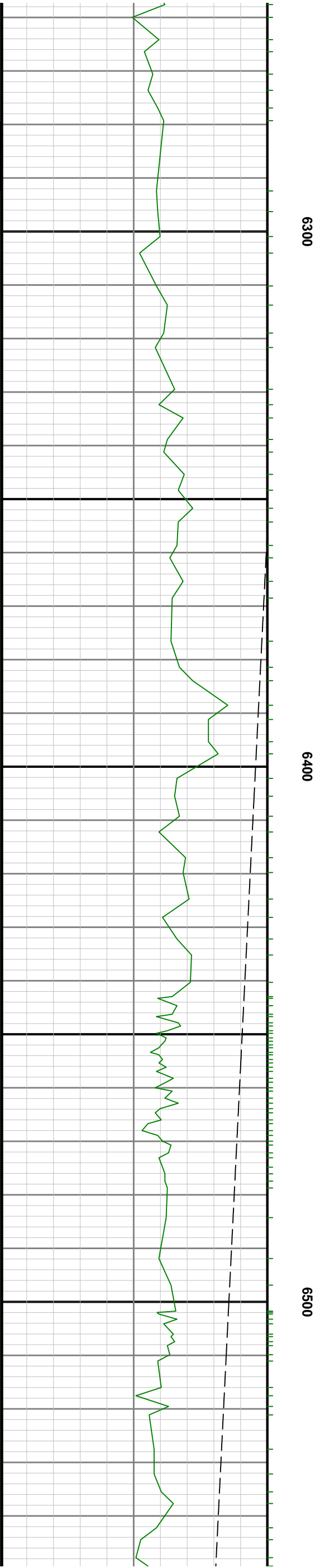
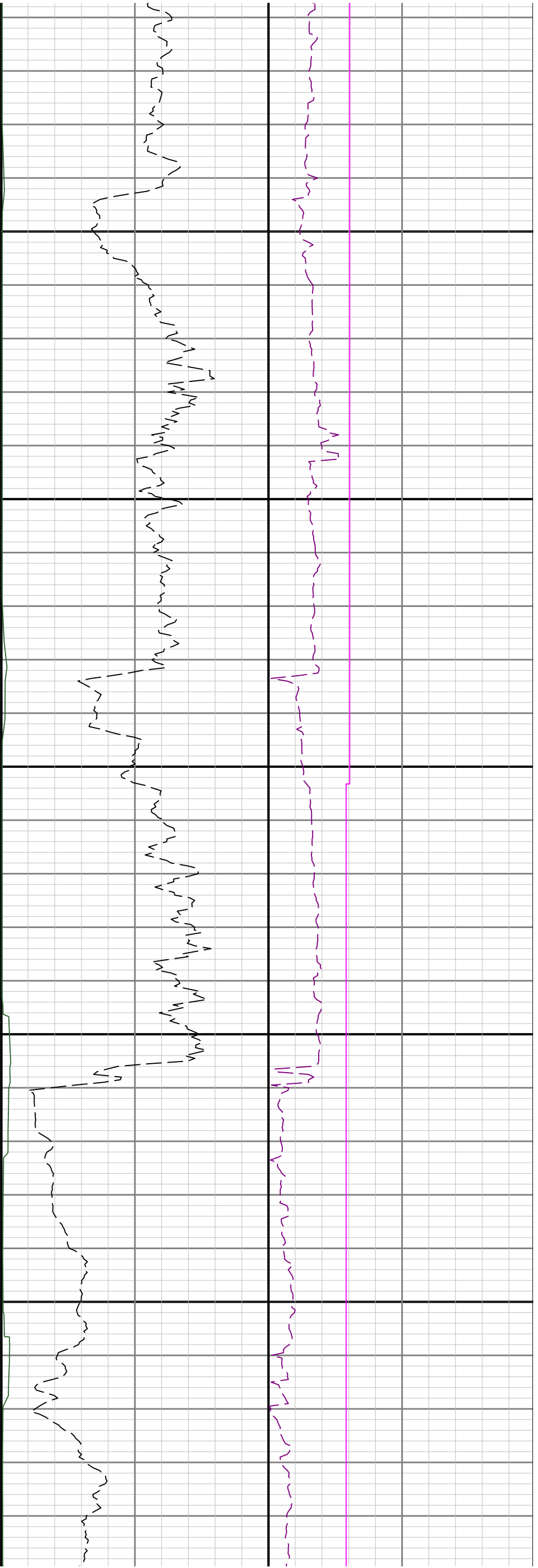

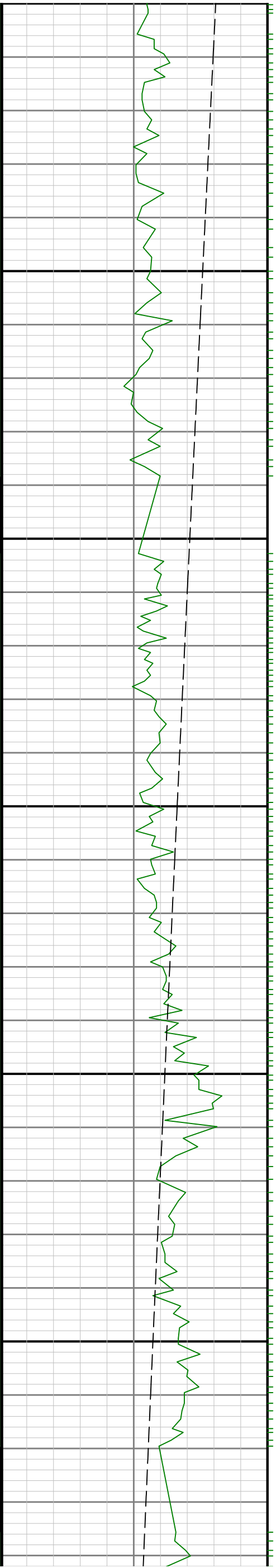

0099

0070

0089



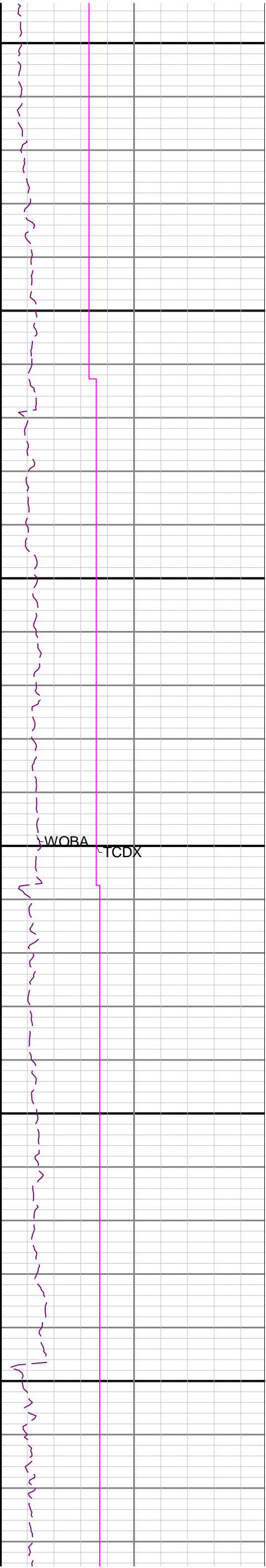
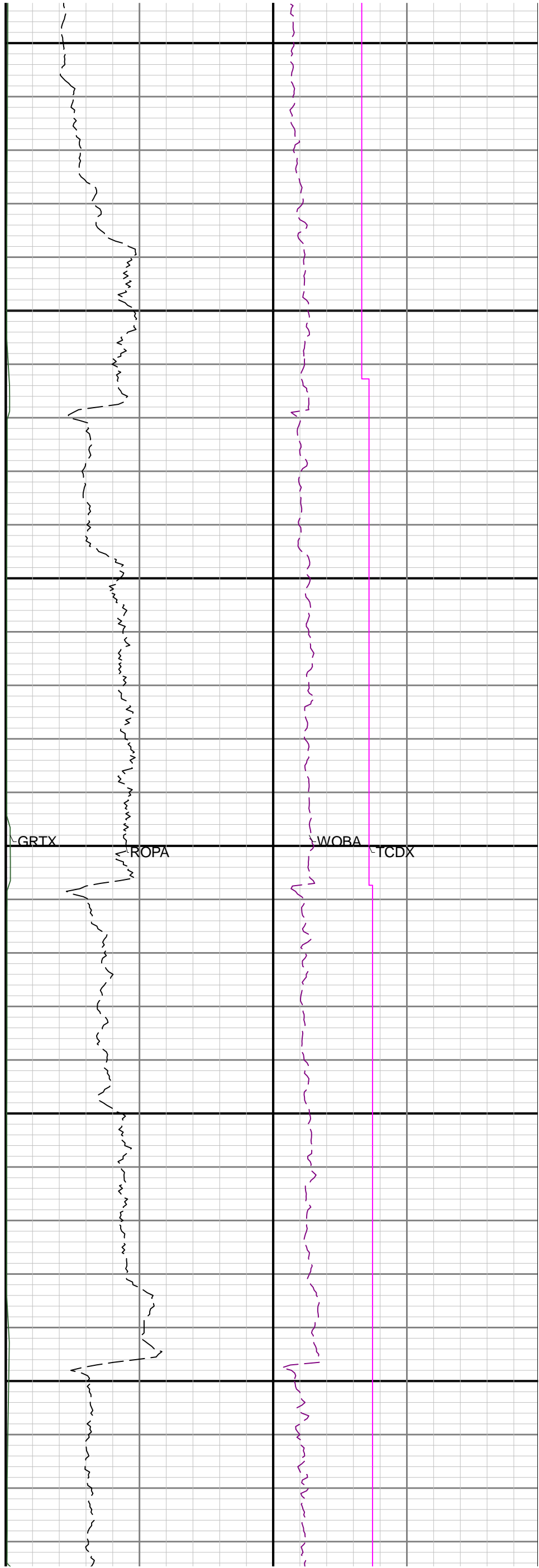
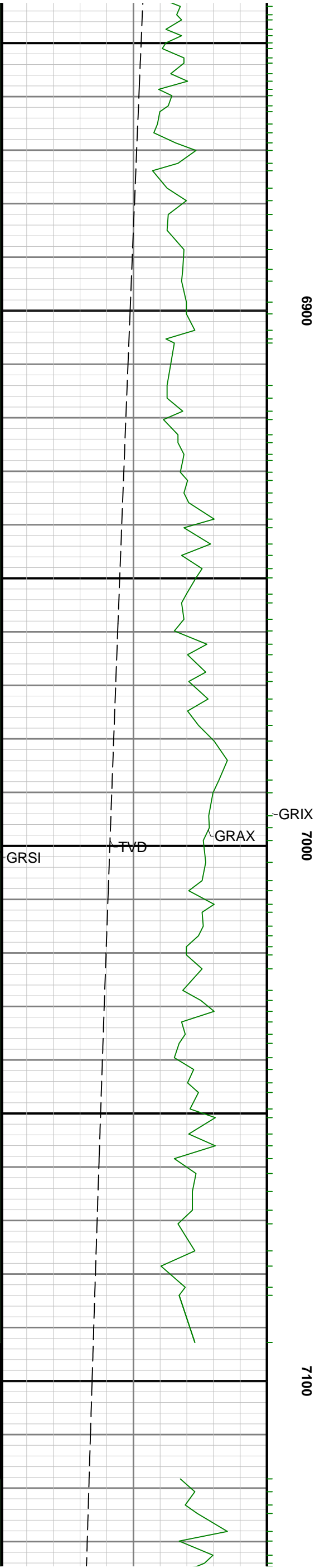

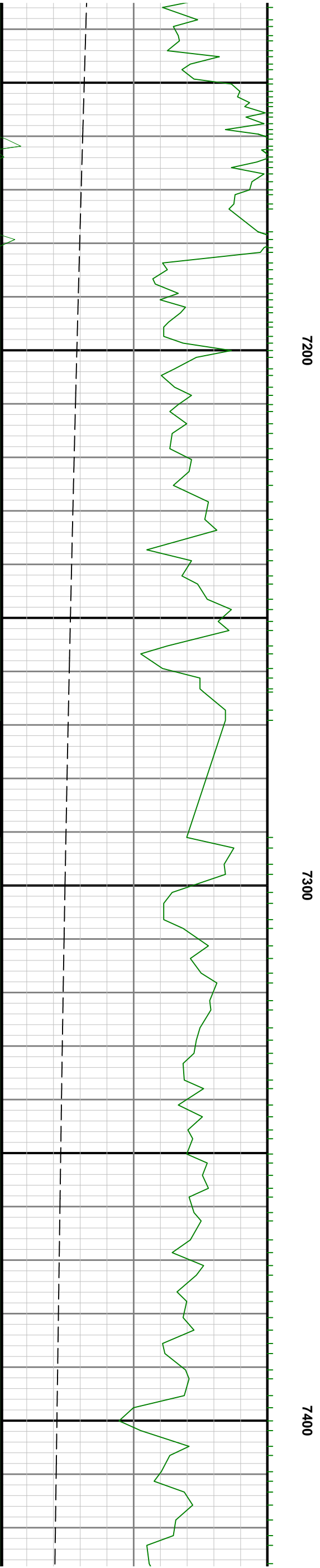
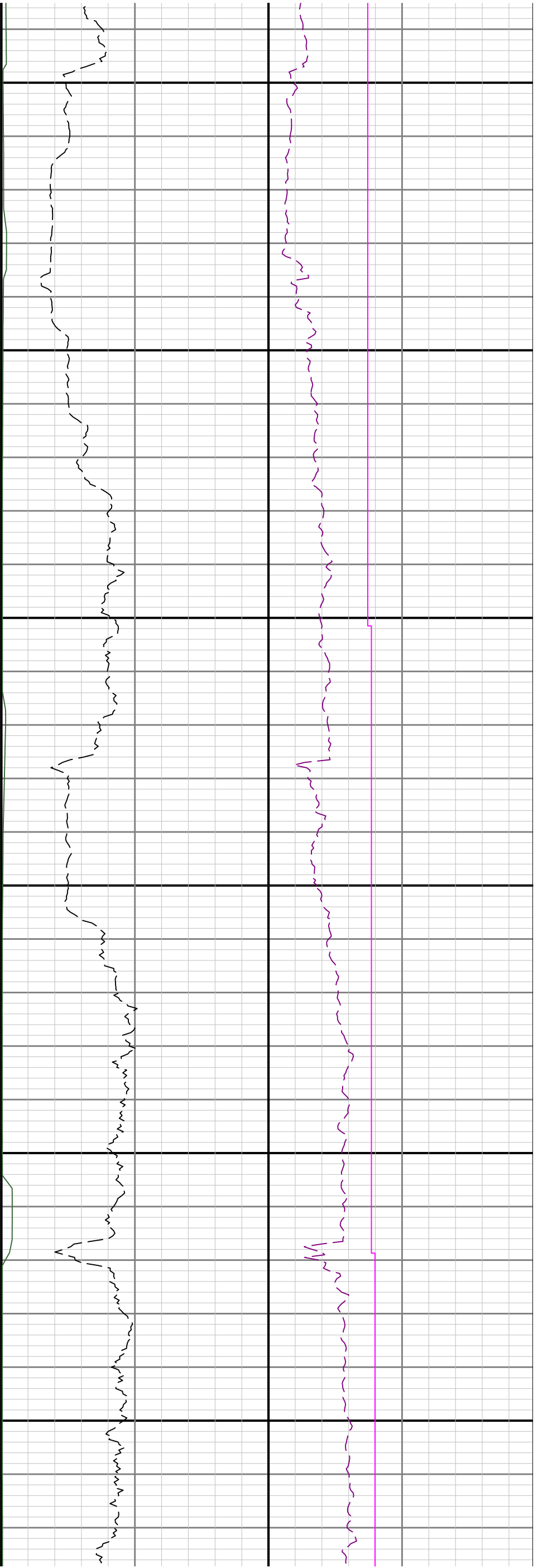

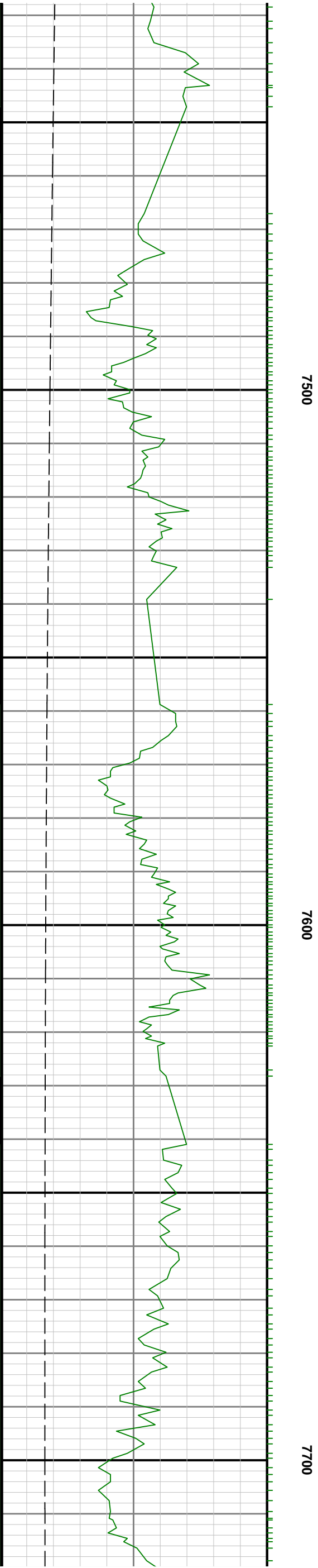
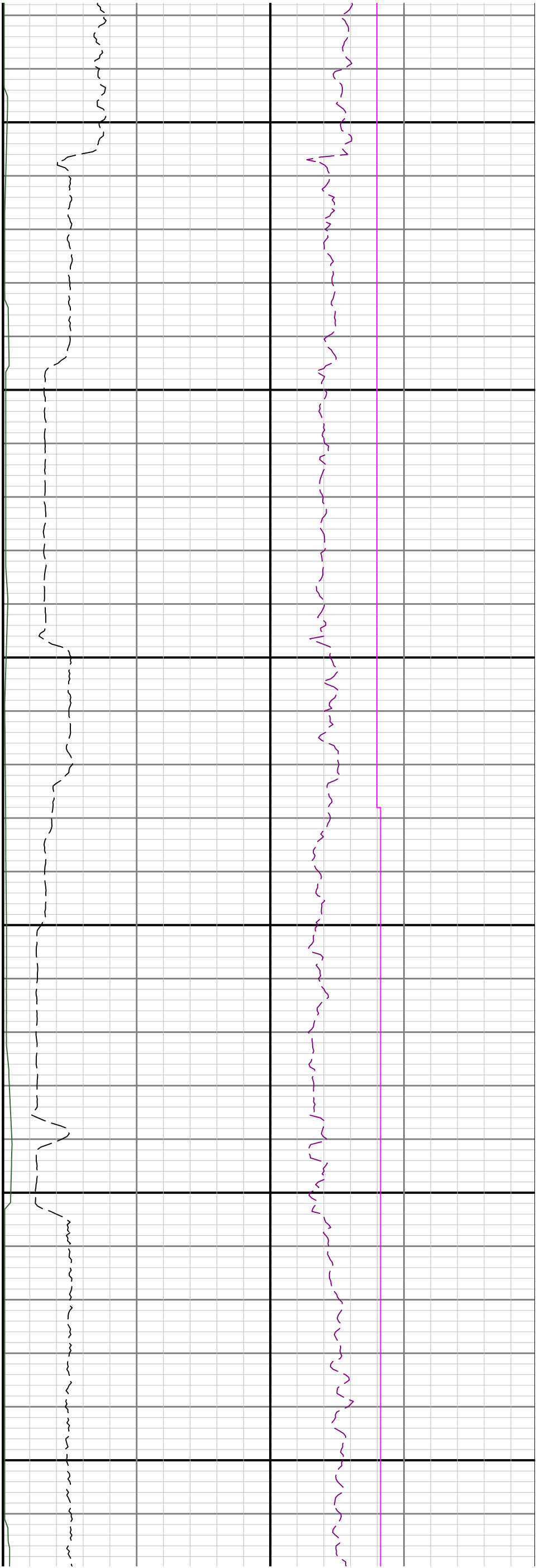

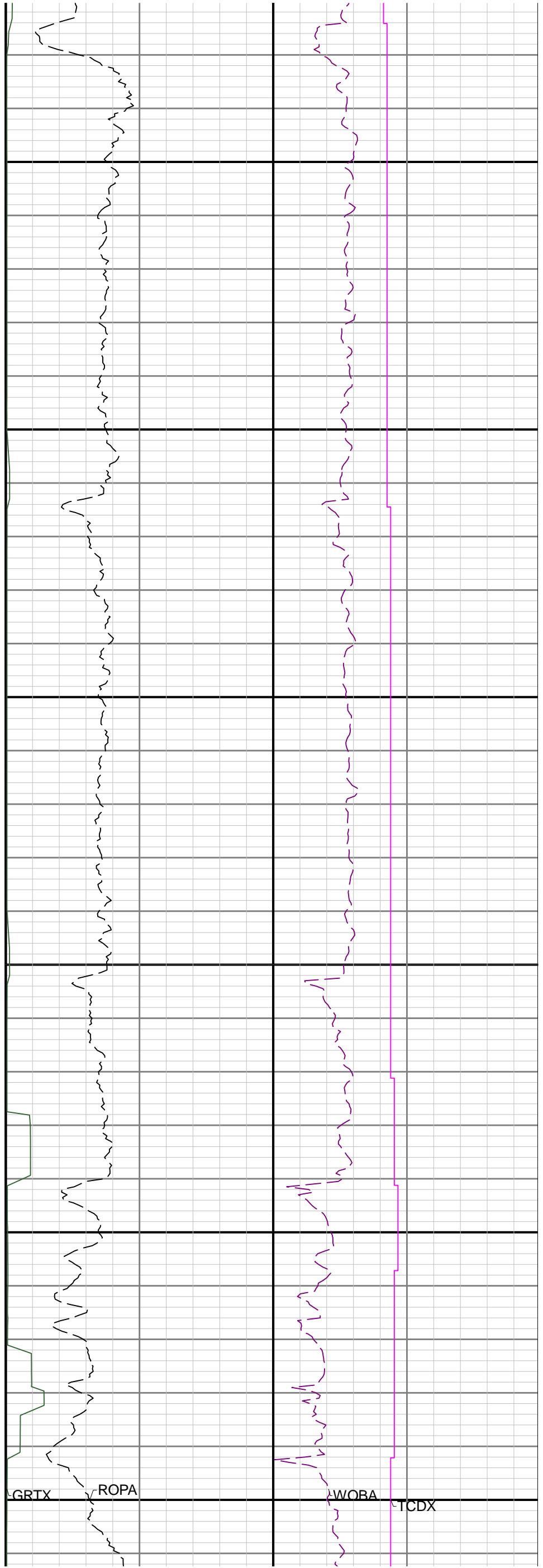
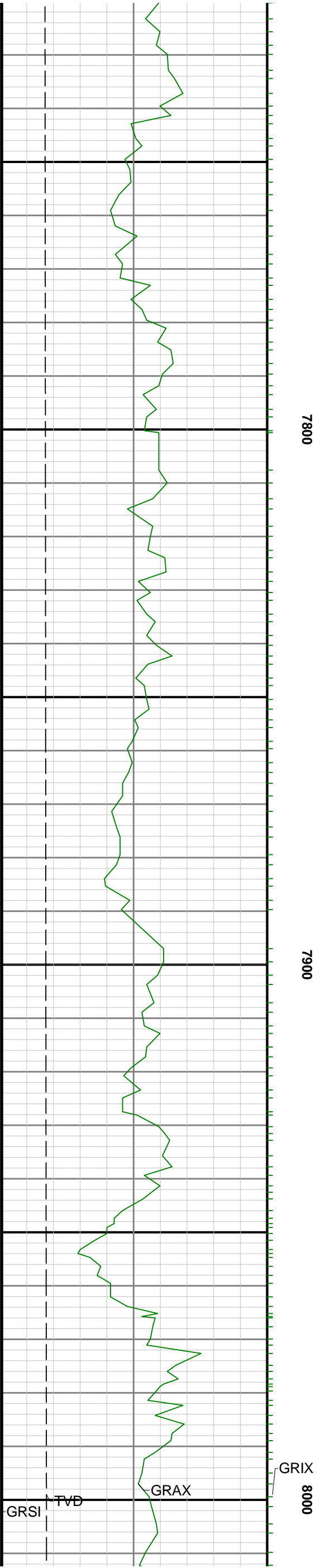

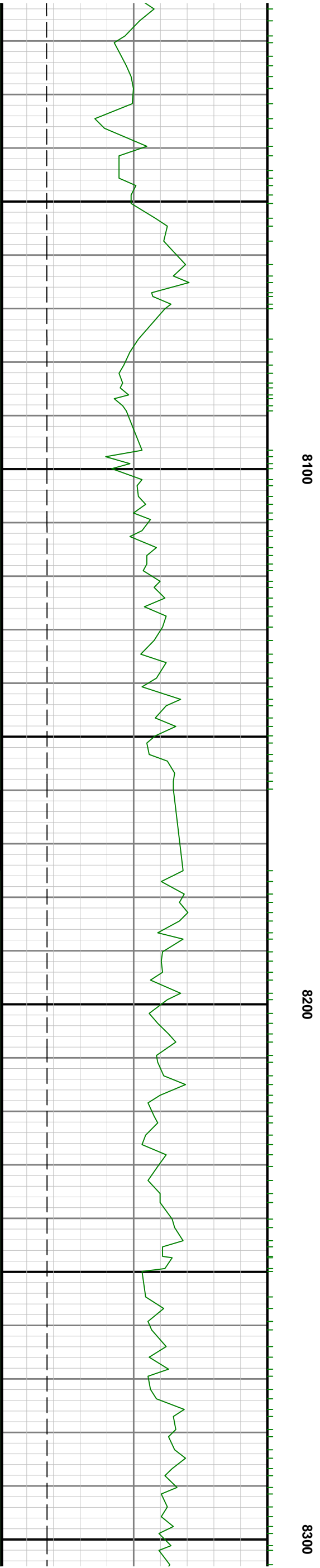
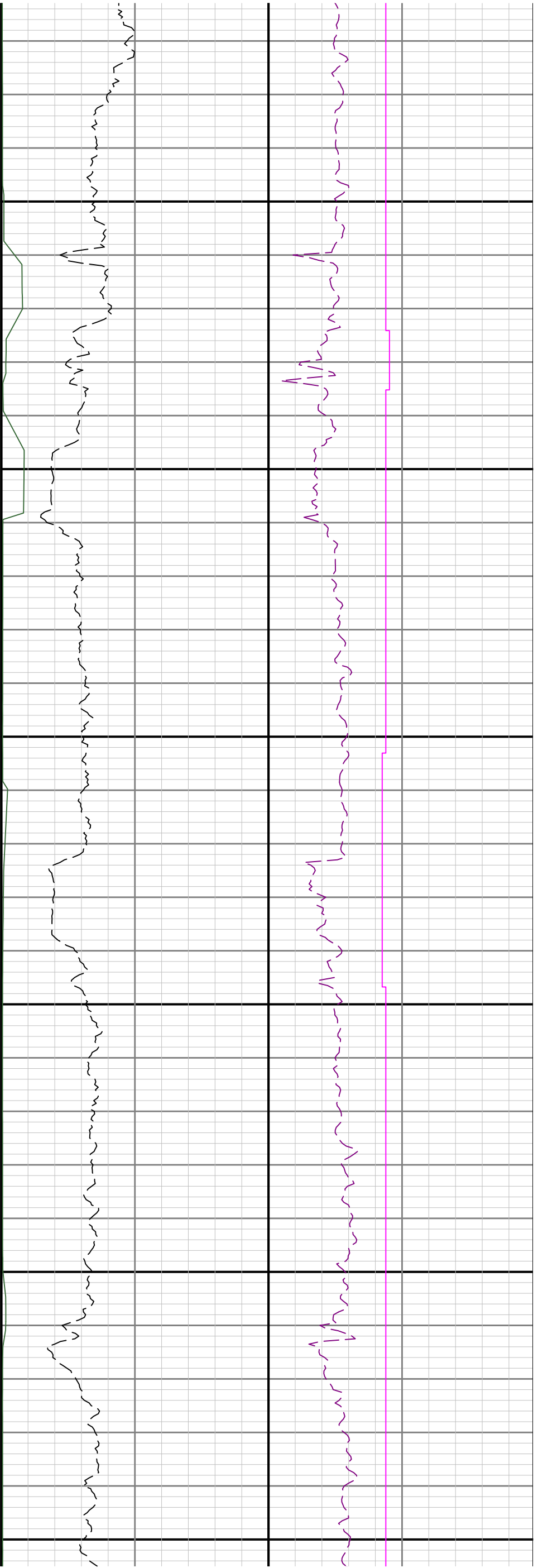

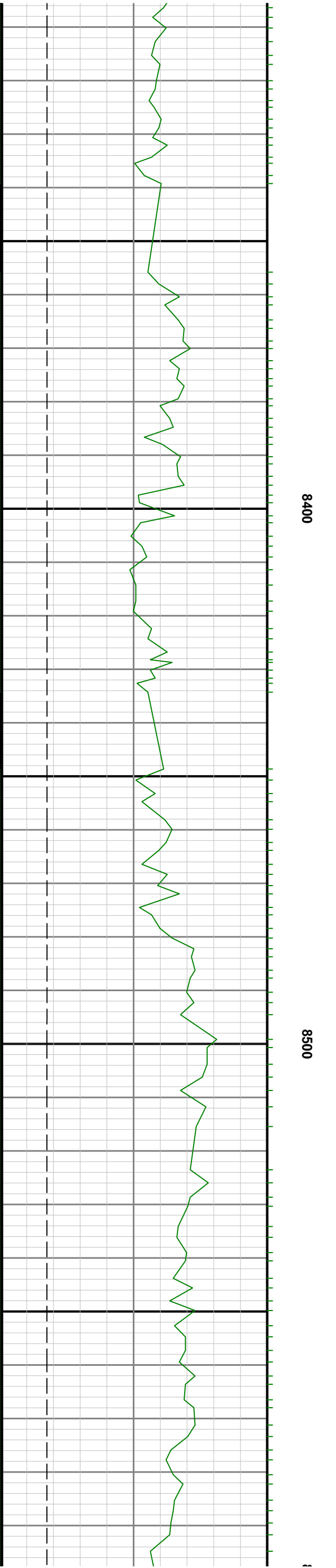
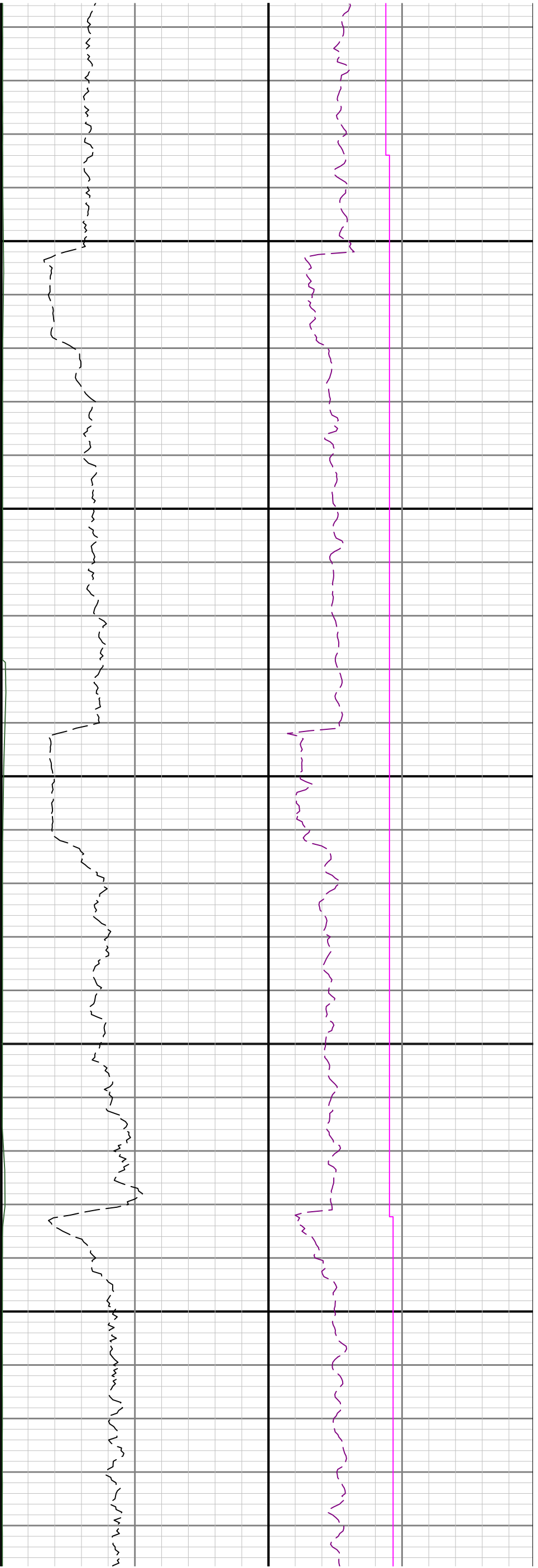

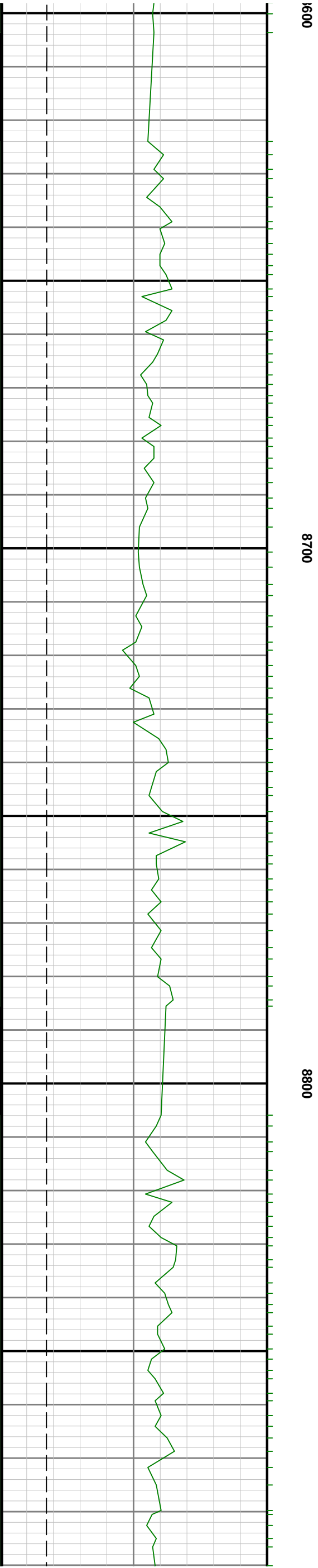
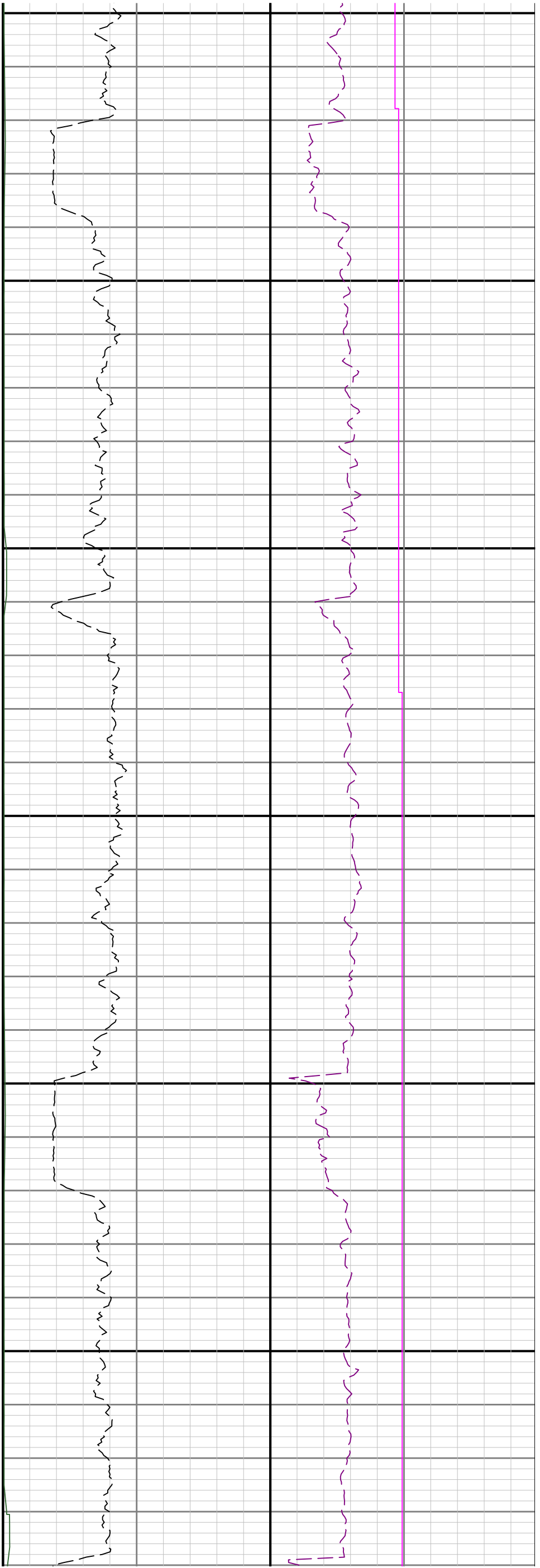

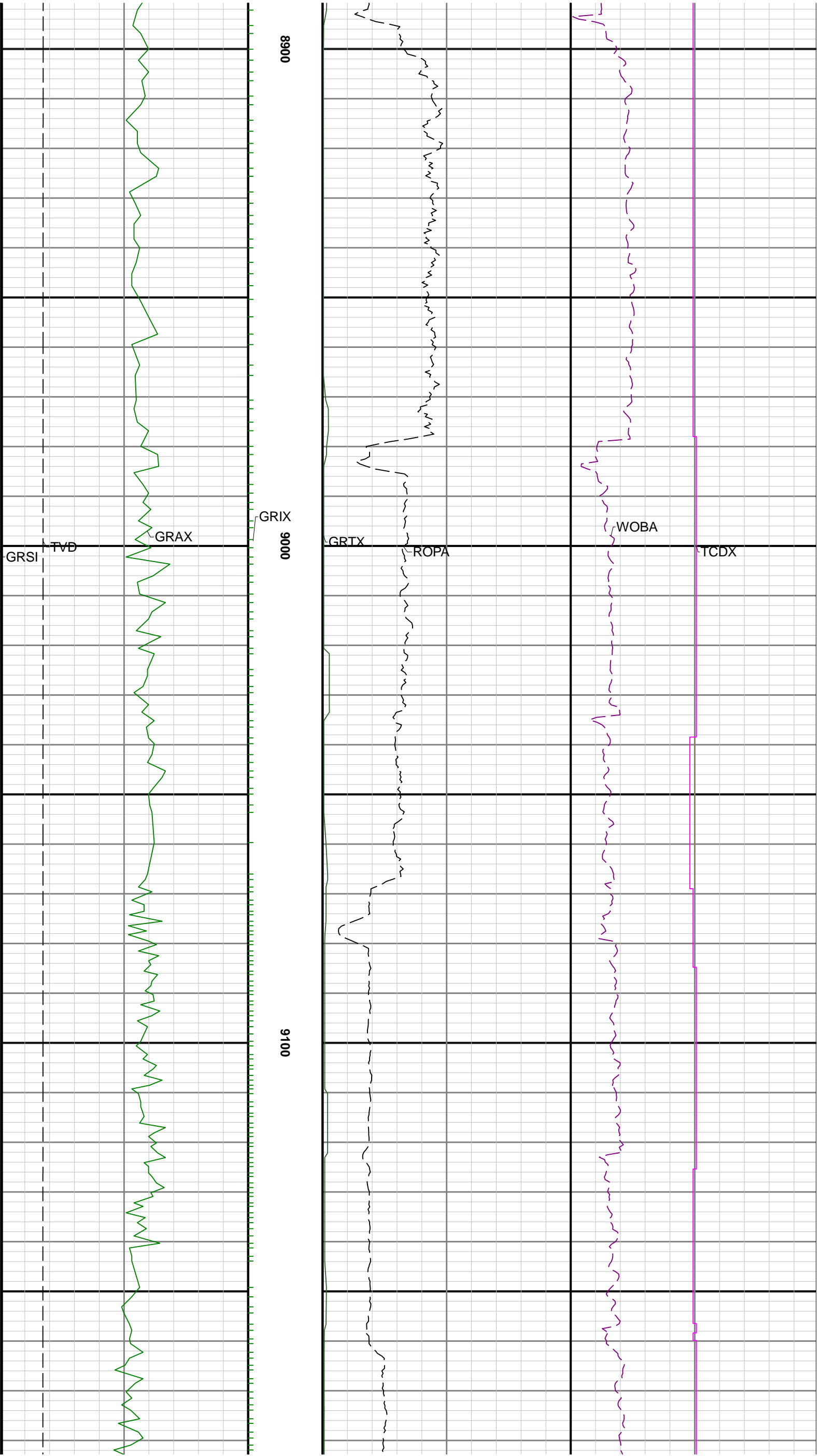

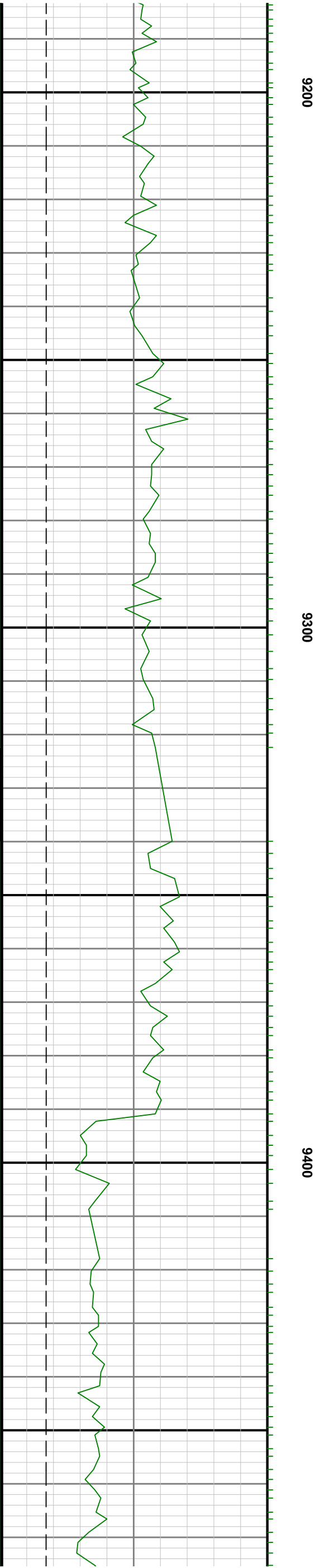
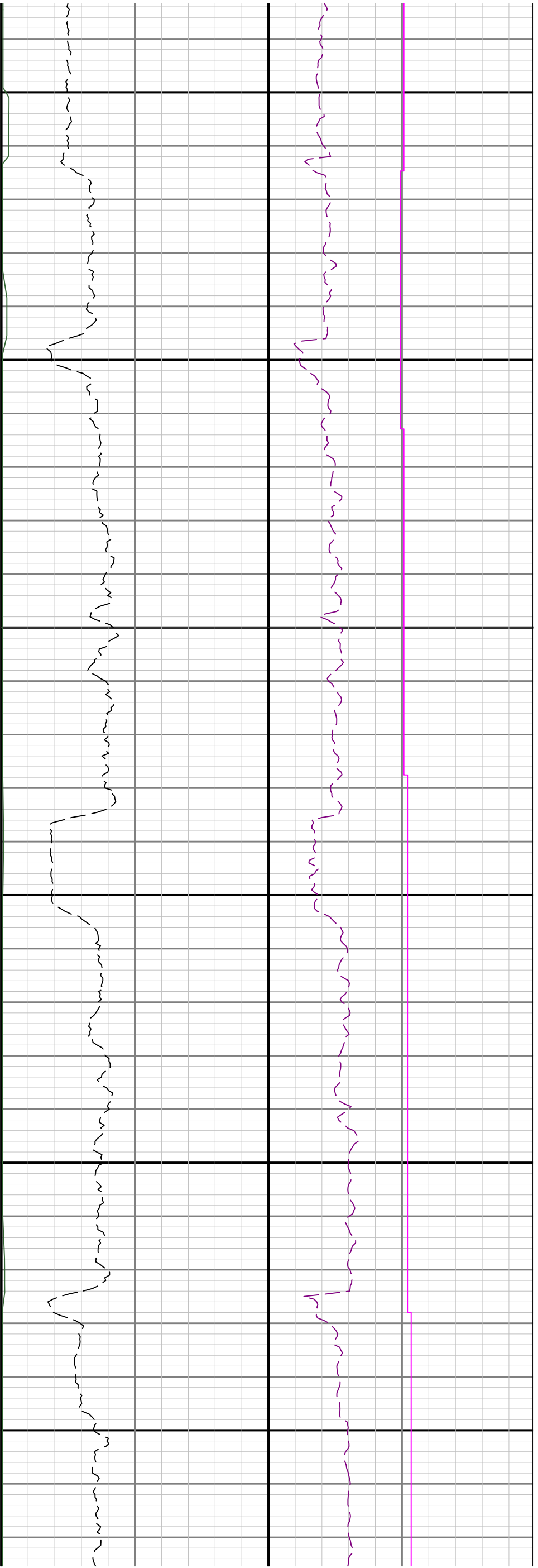

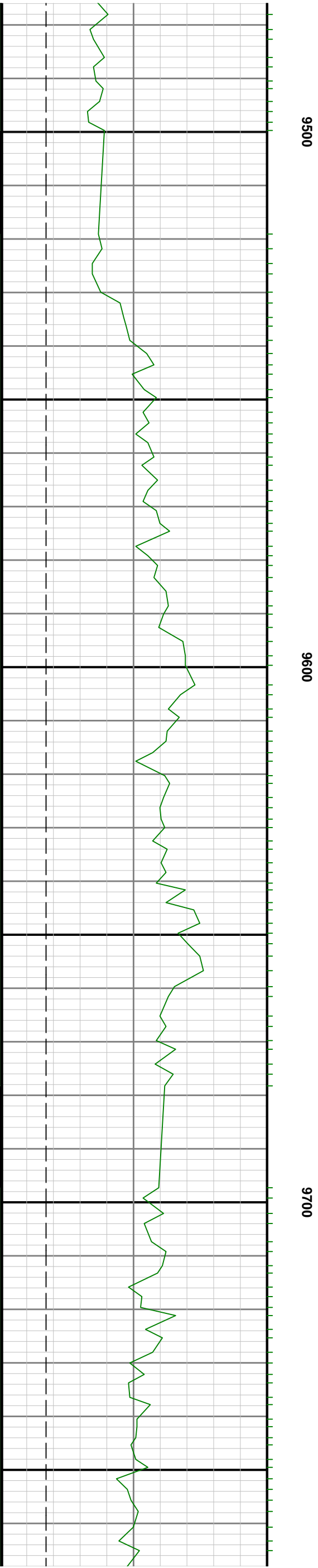
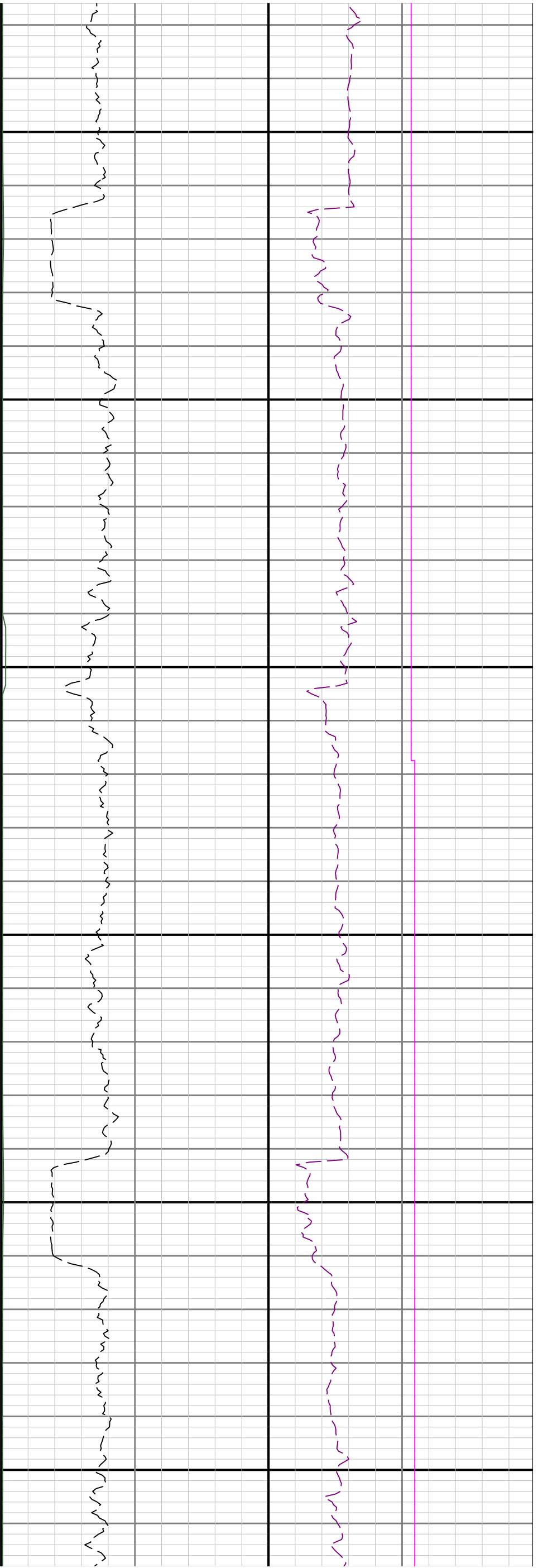

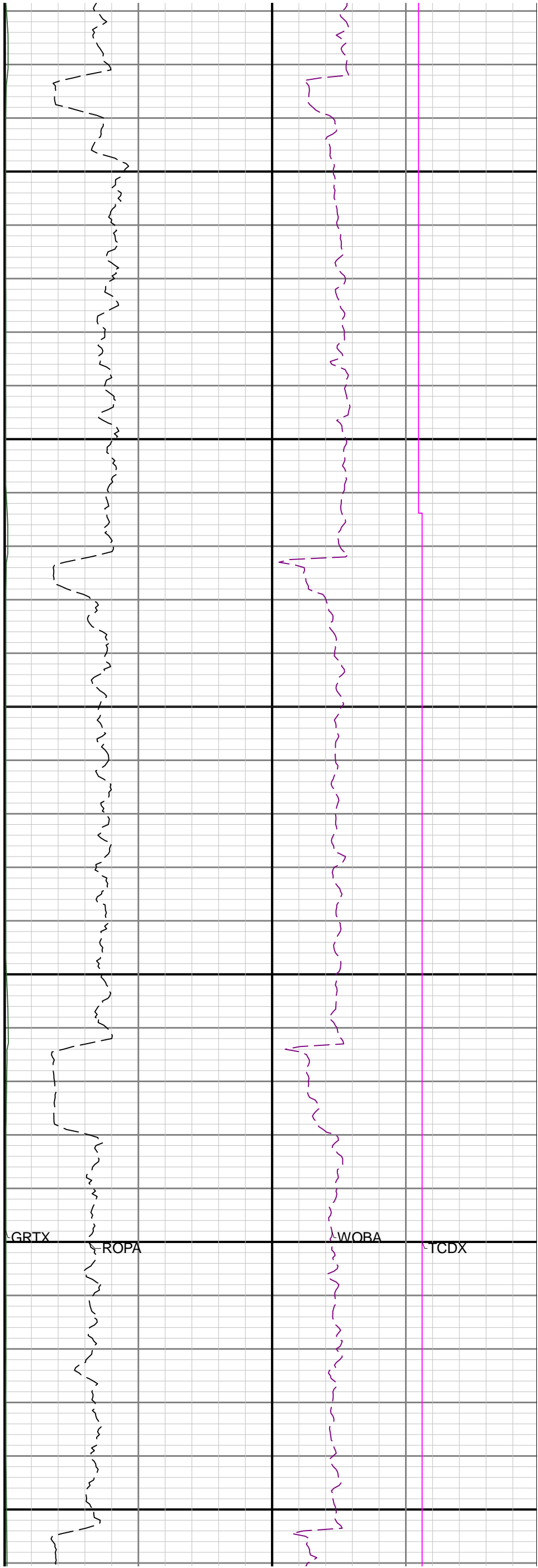
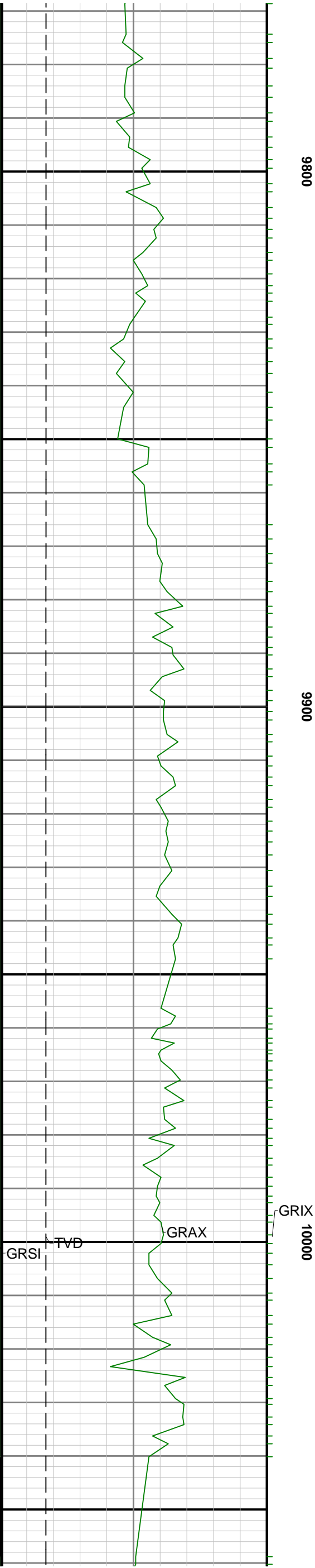

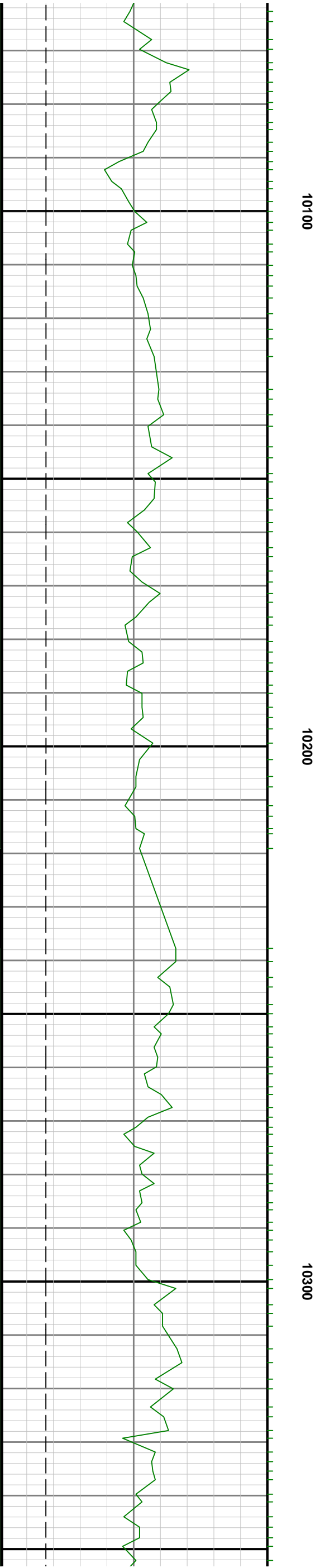
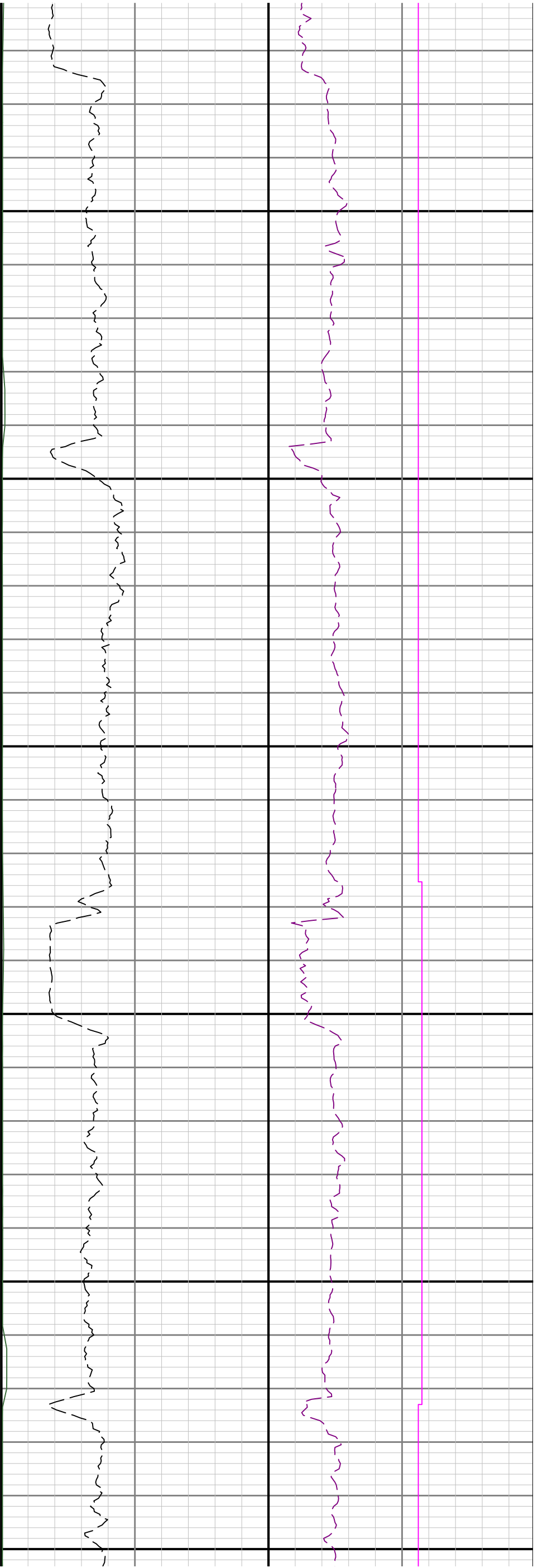

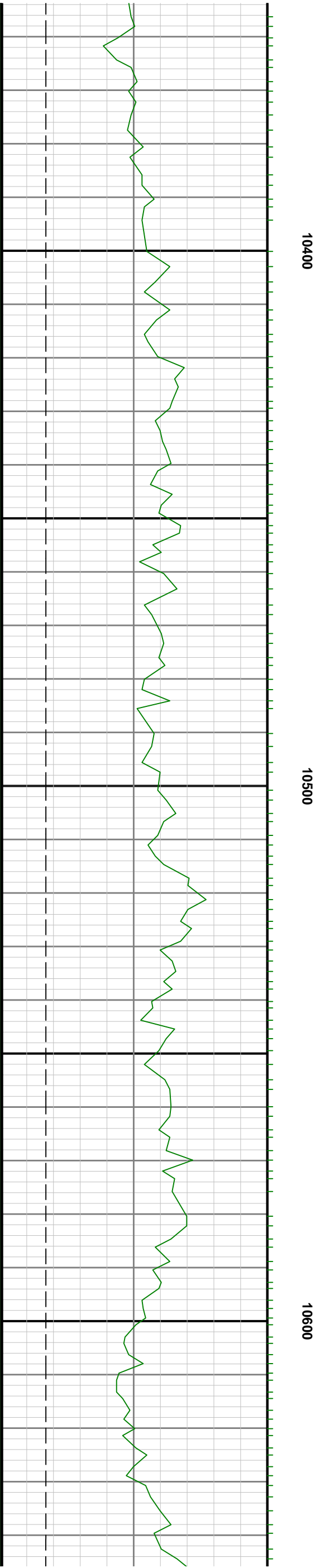
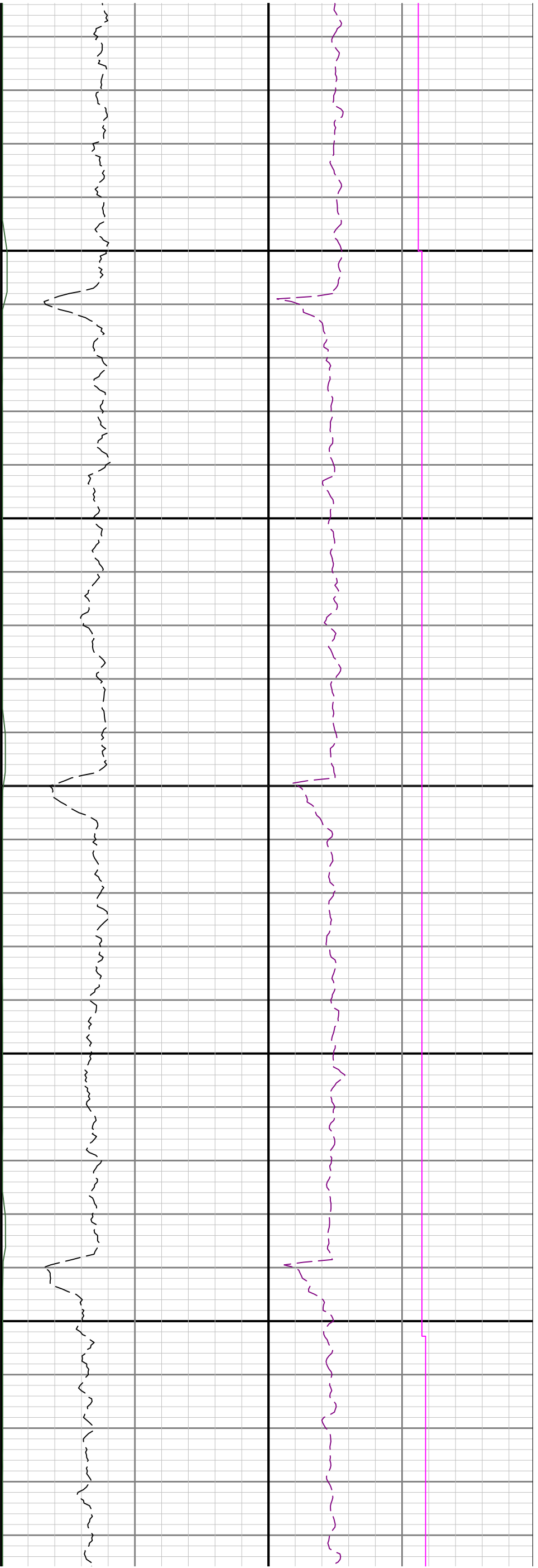

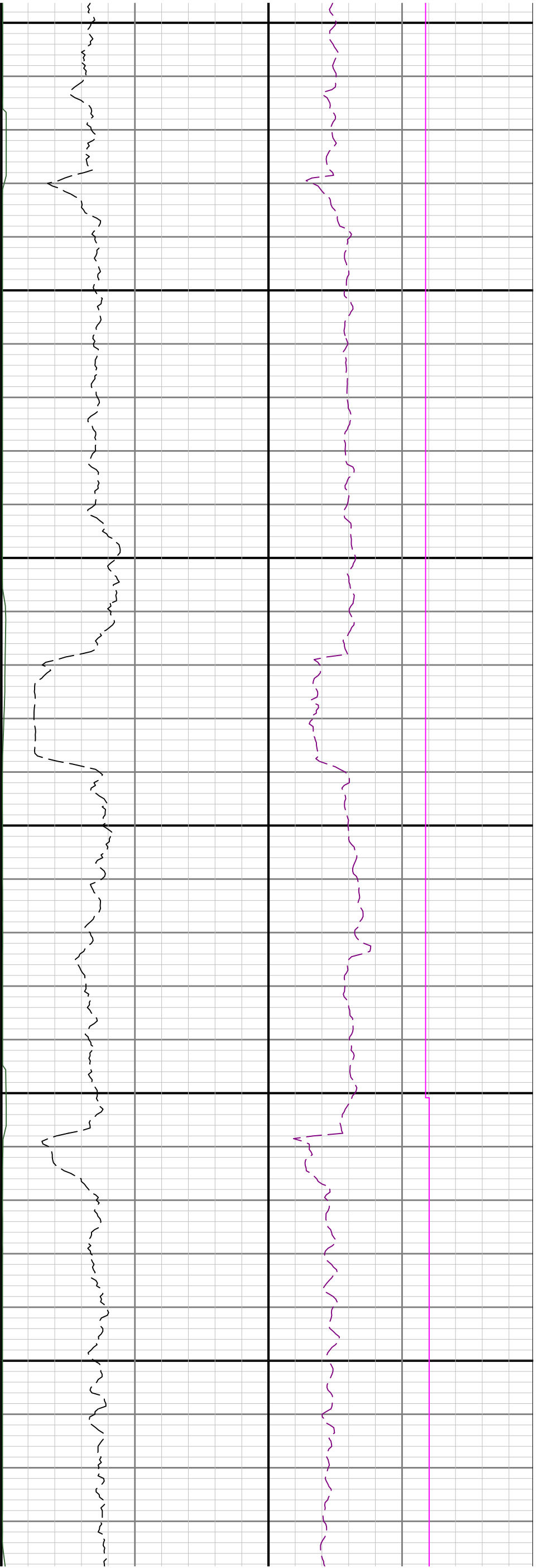

10700

10800

10900

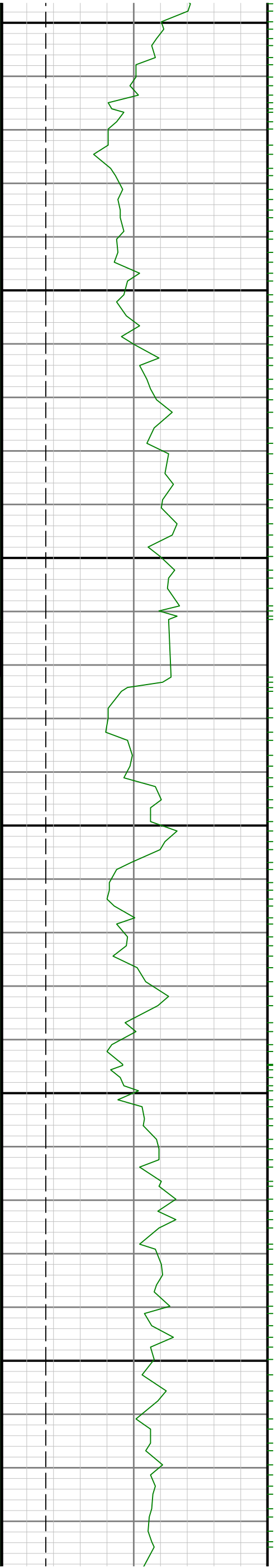
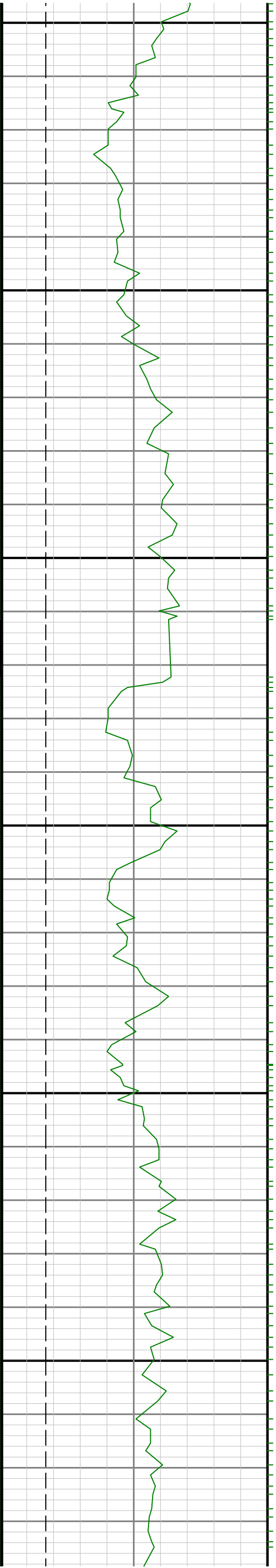

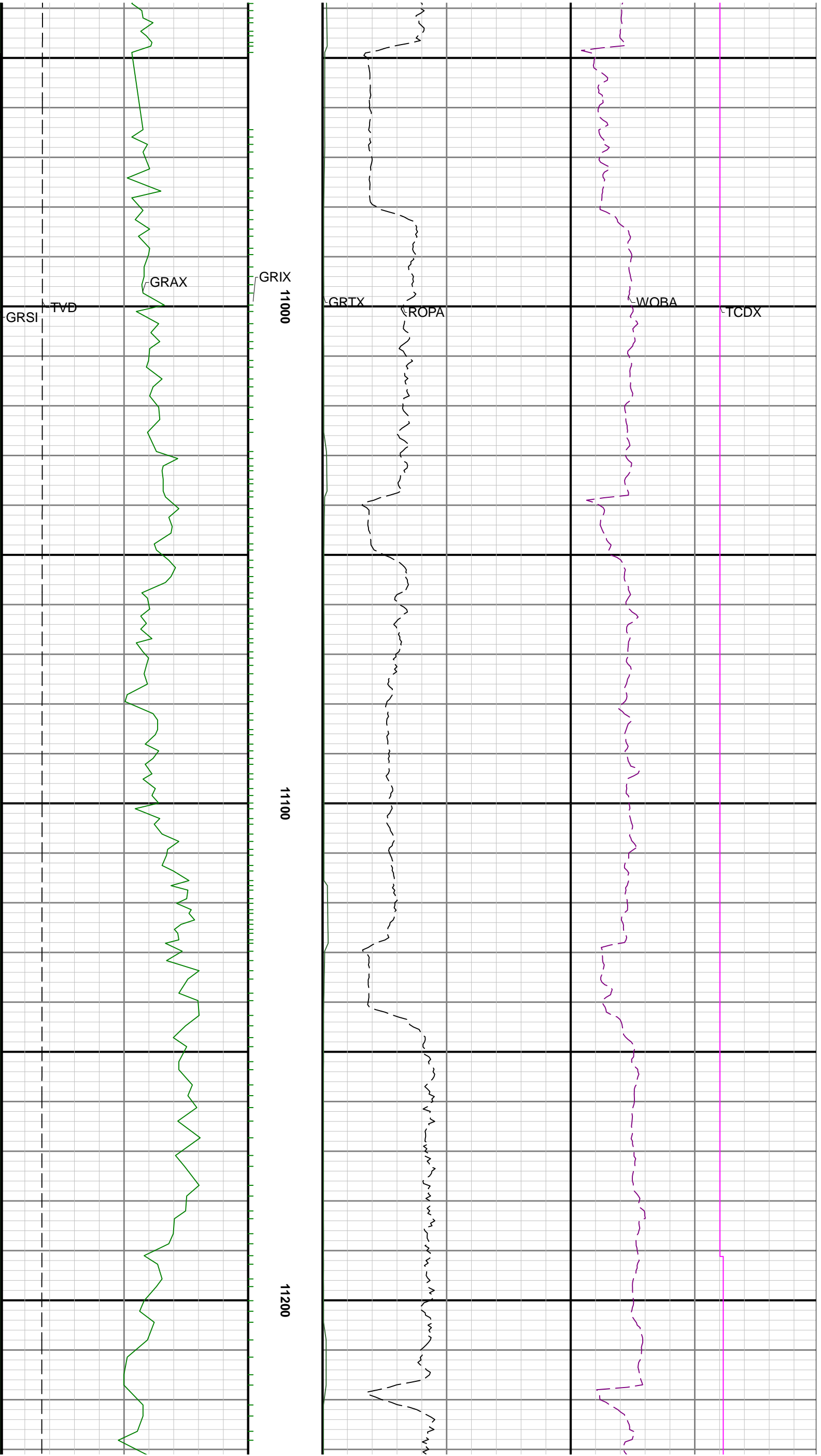

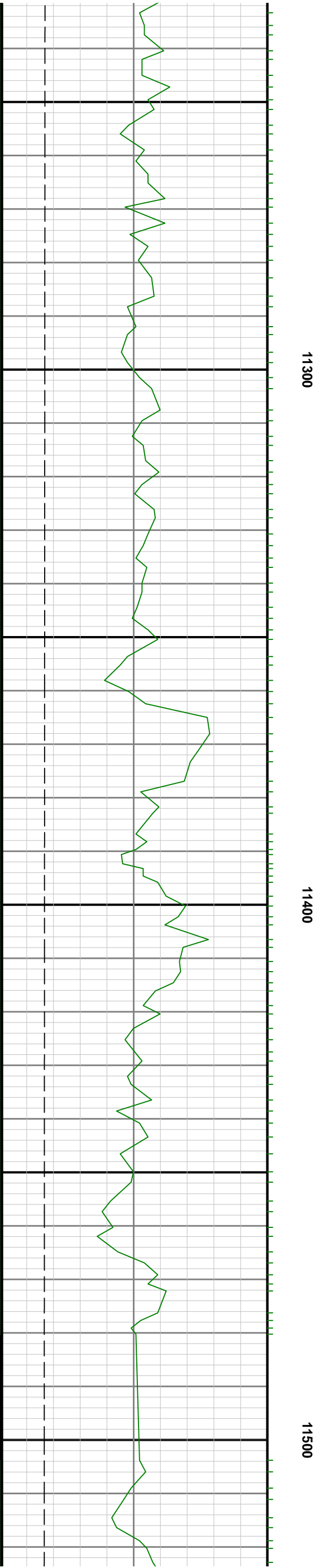
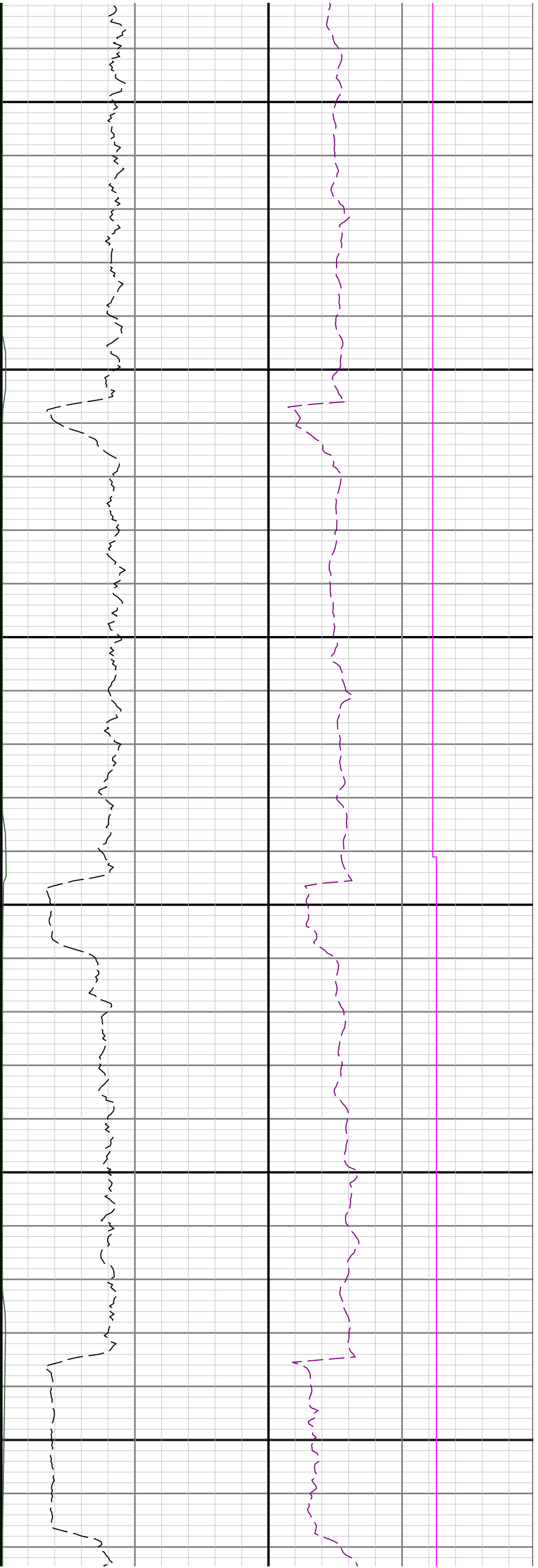

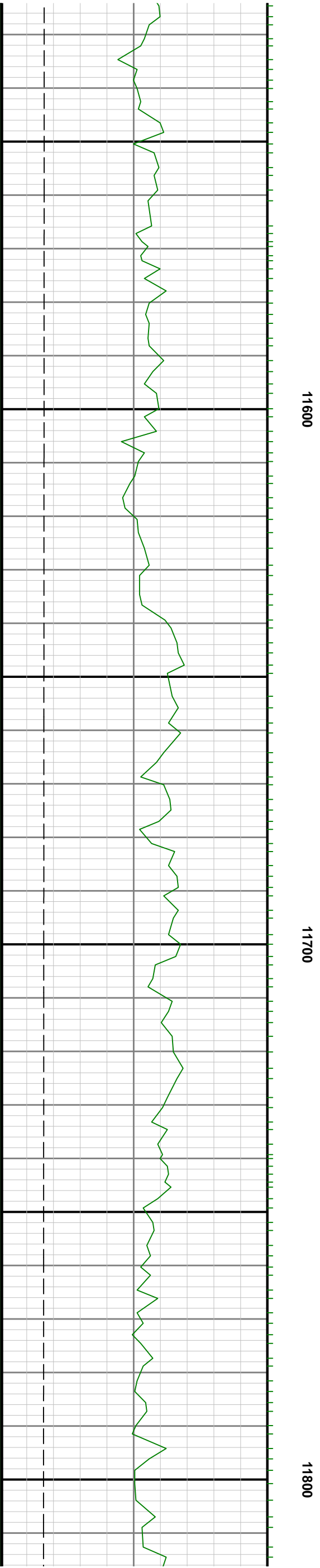
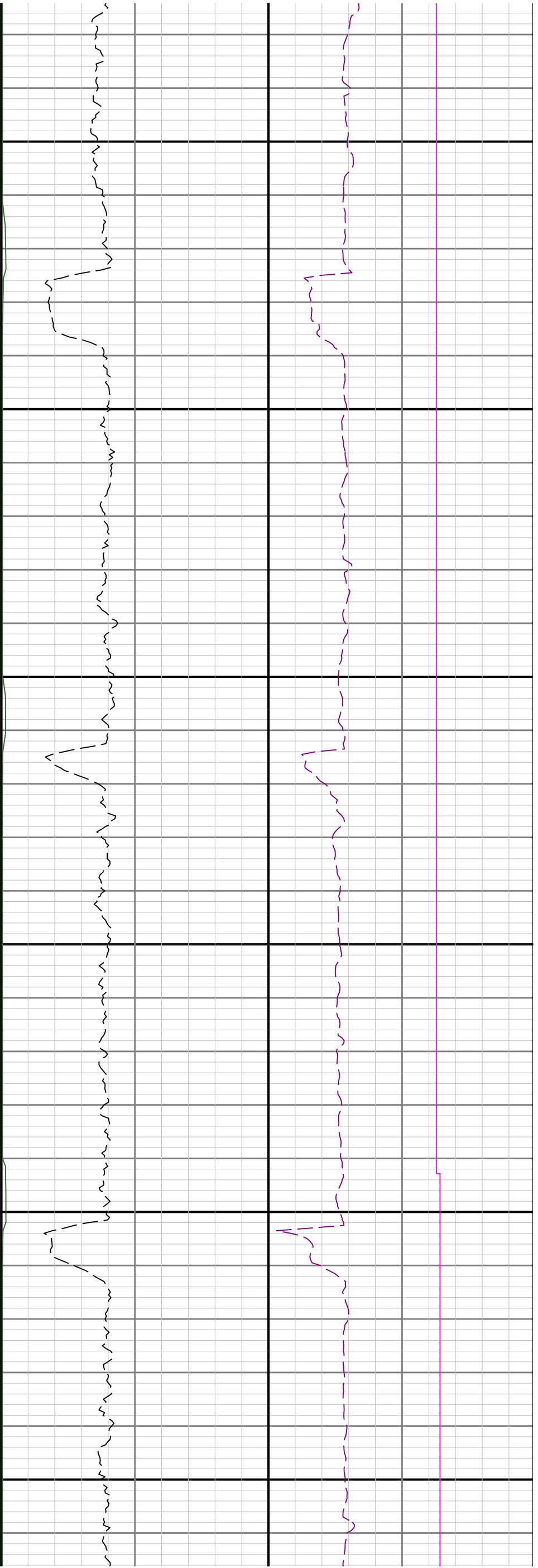

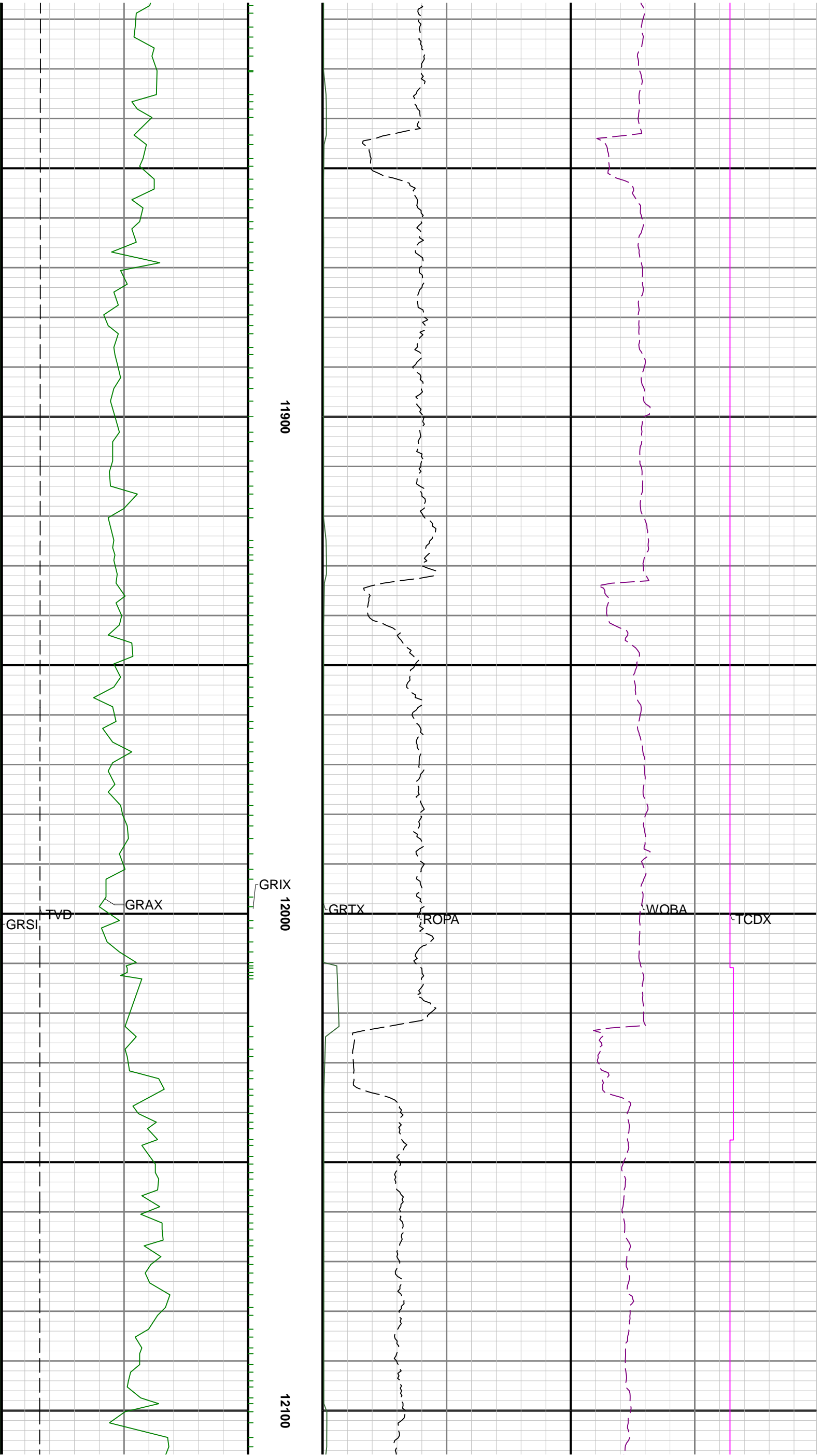

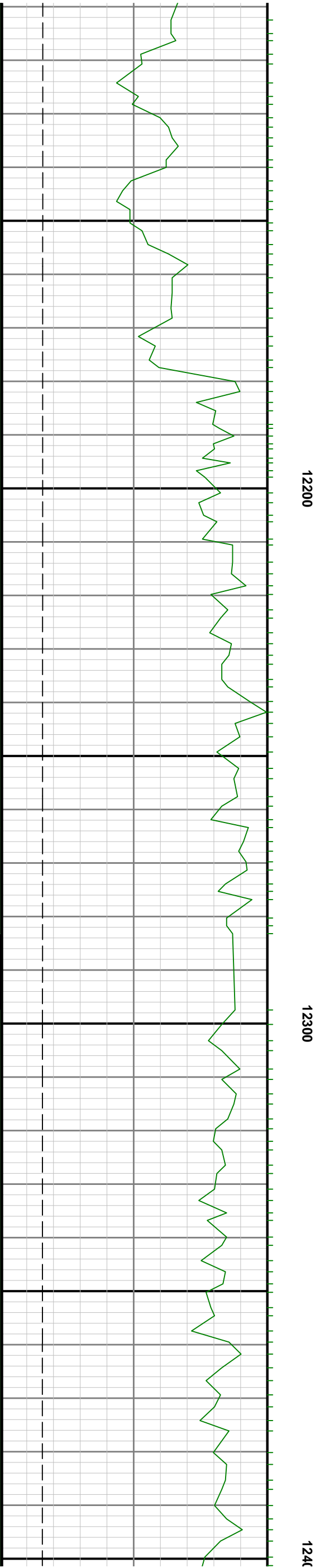
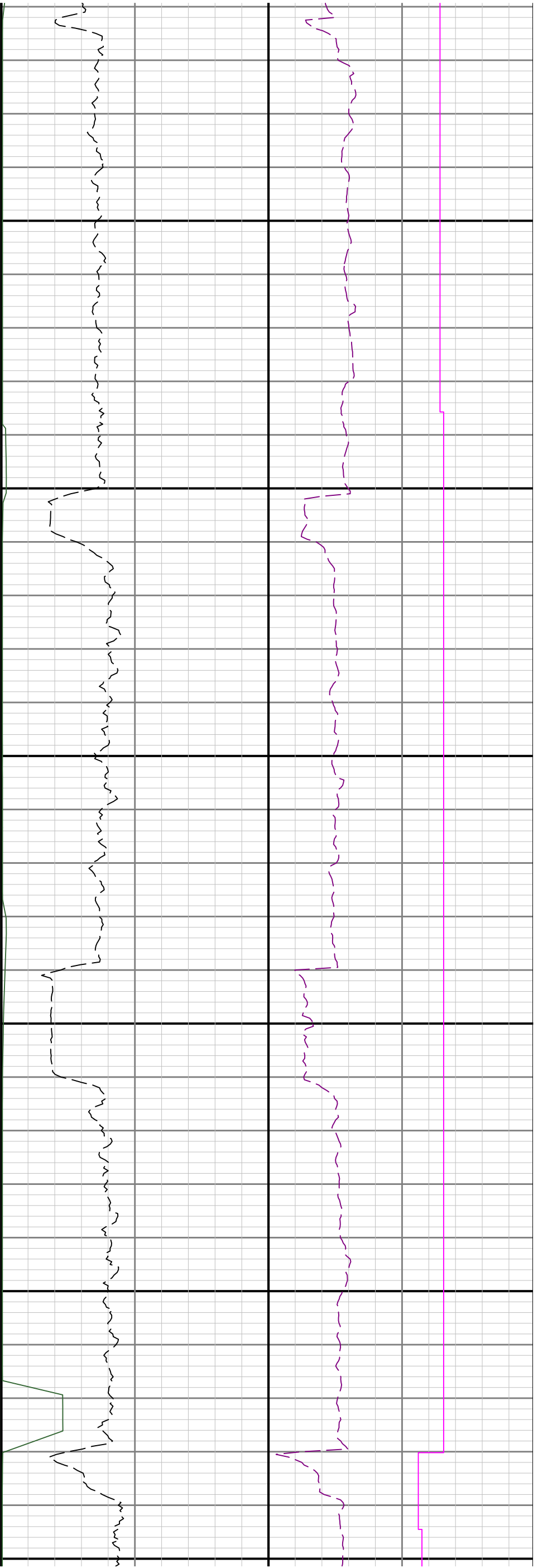

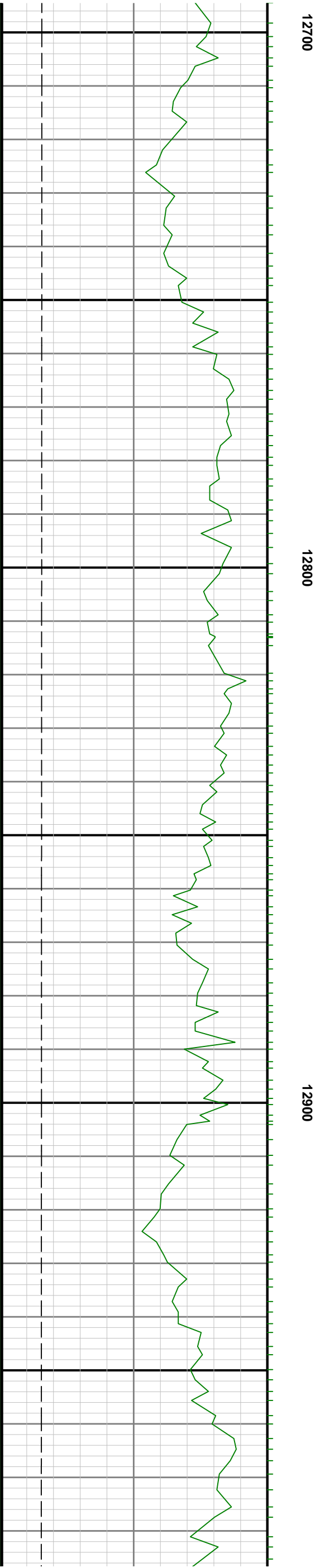
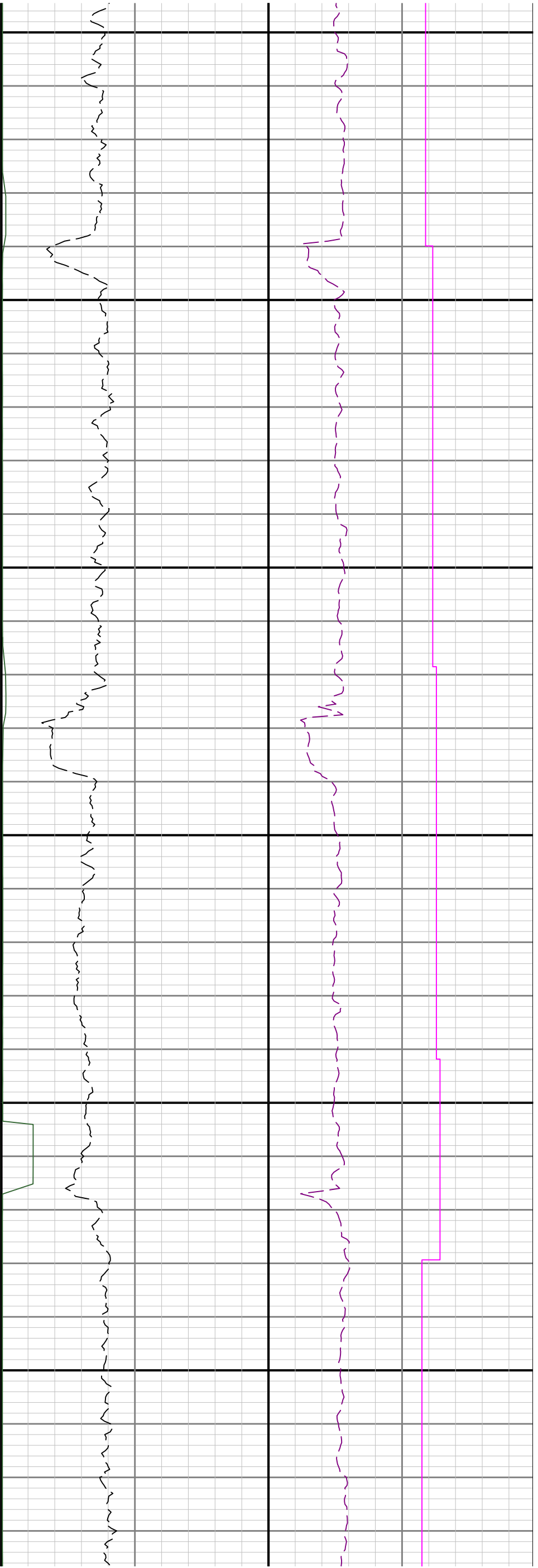

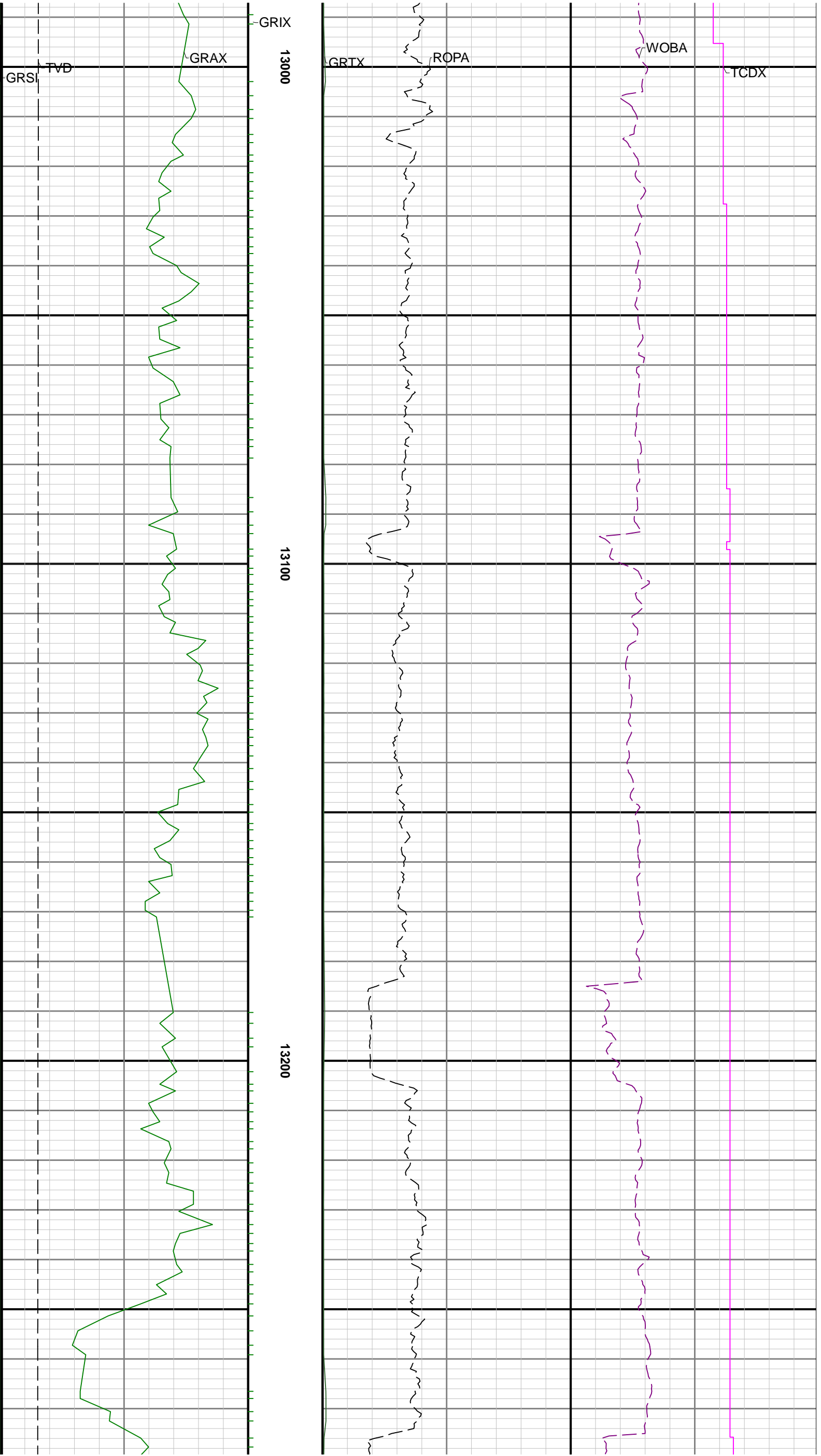

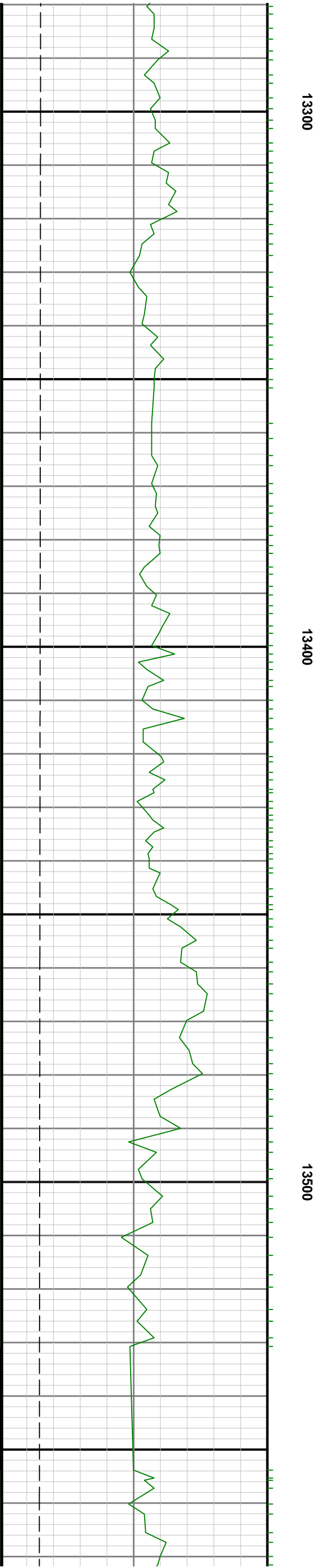
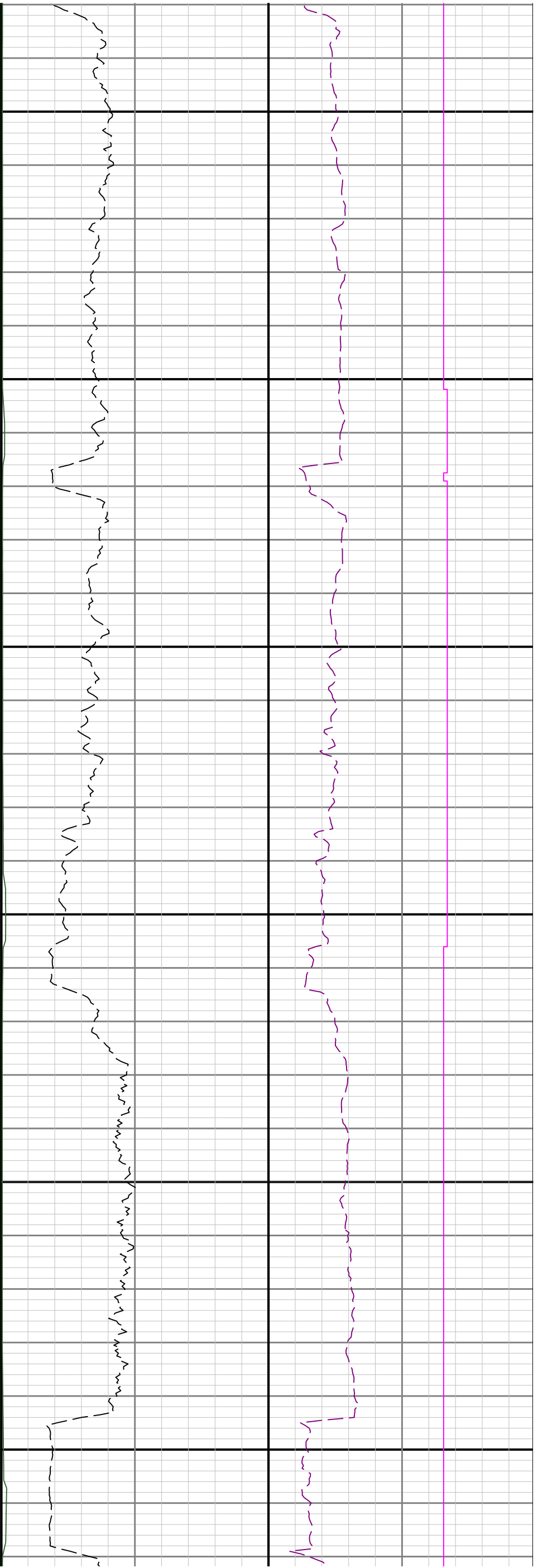

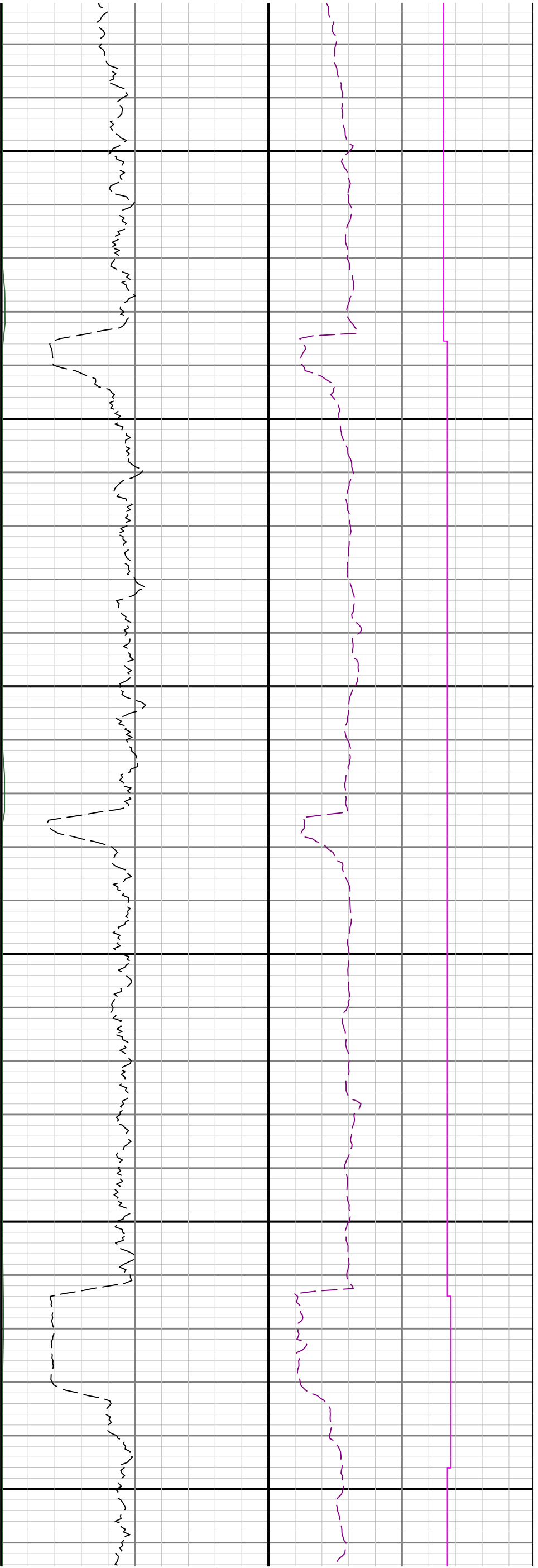

13600

13700

13800

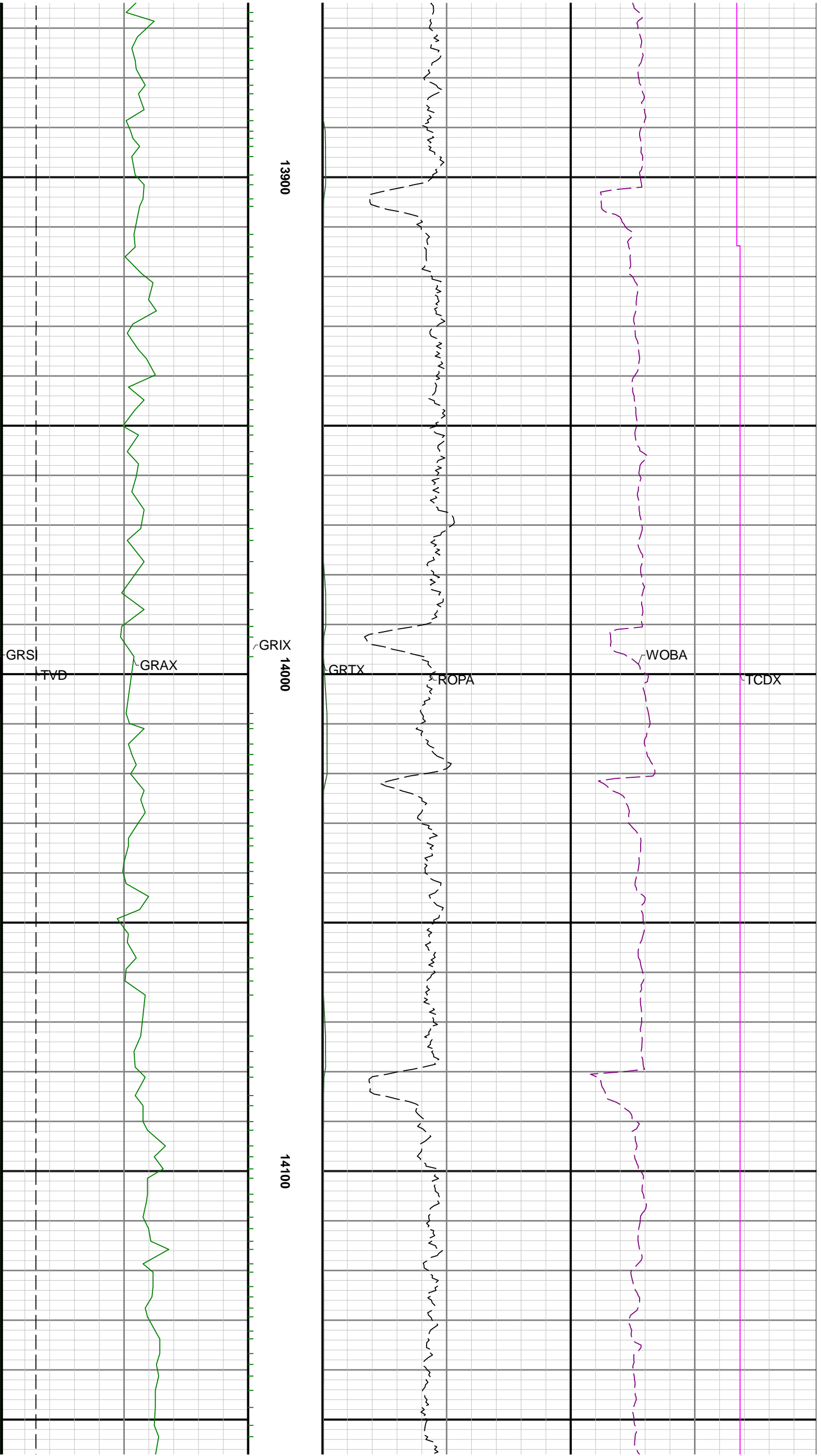

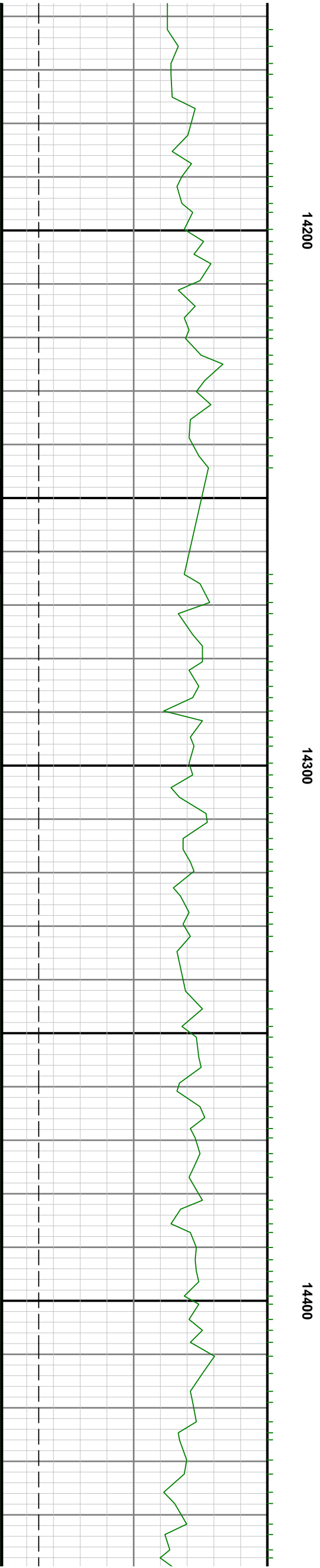
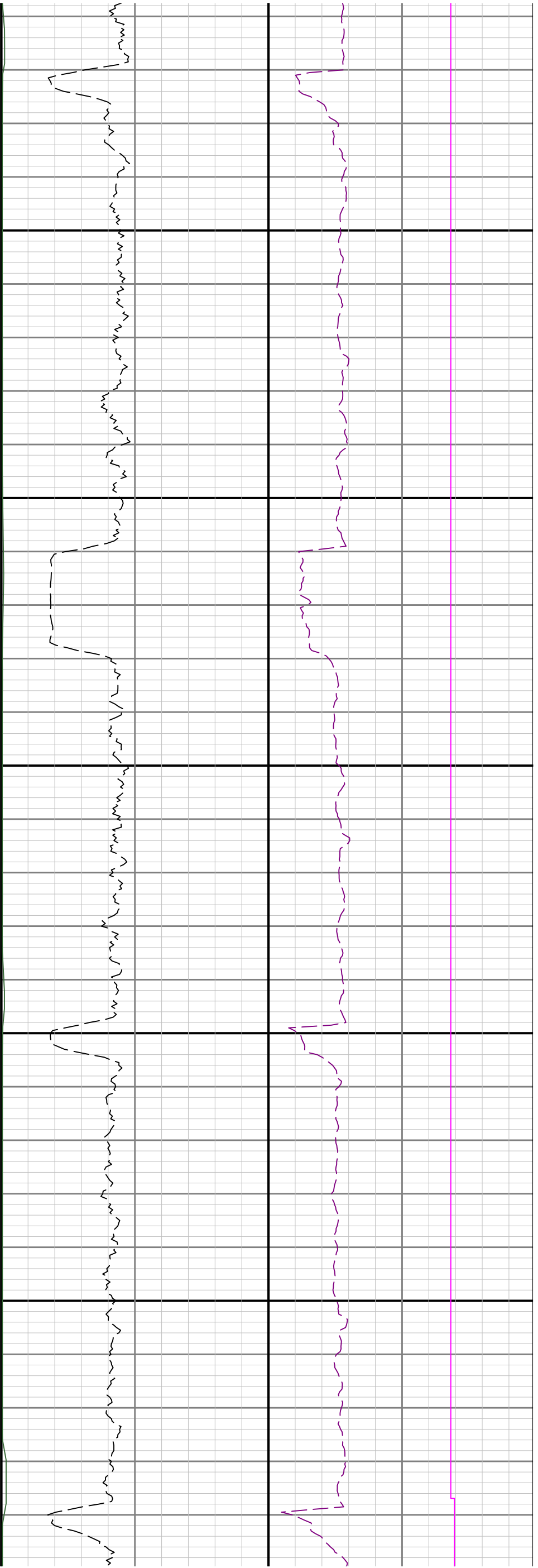

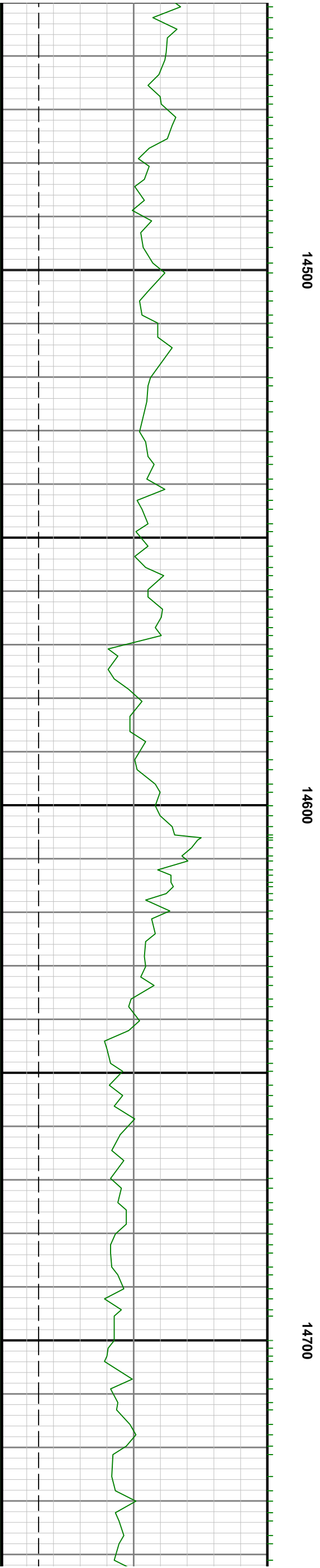
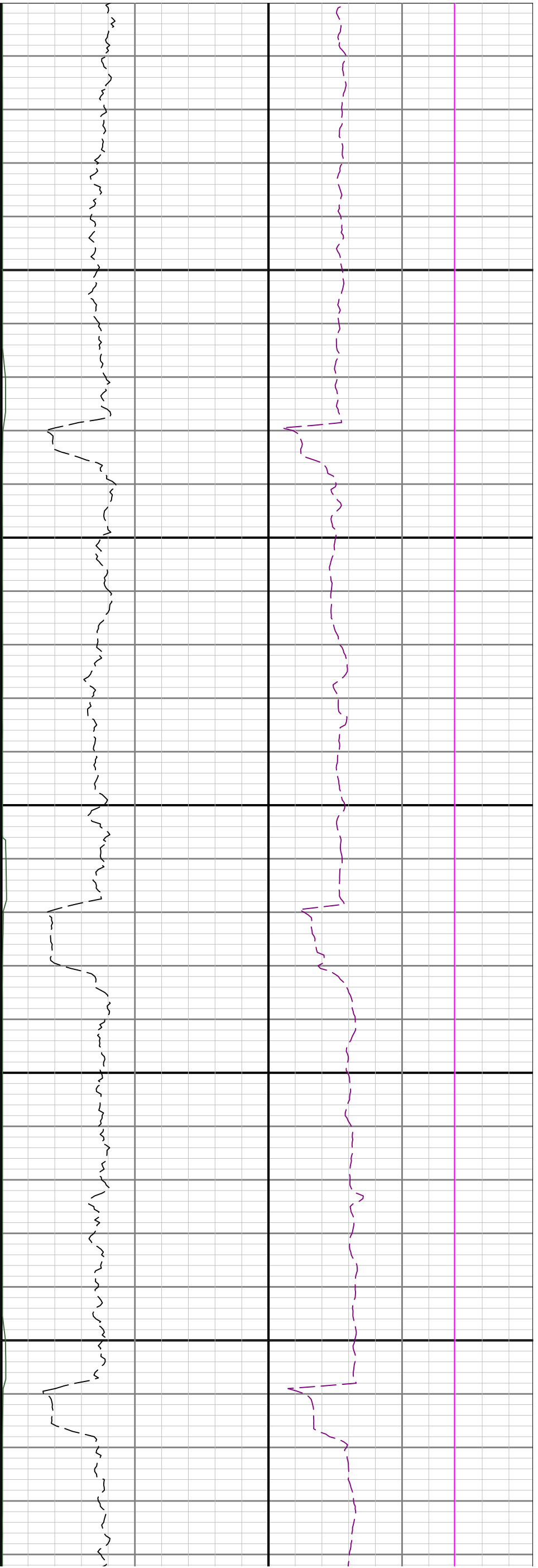

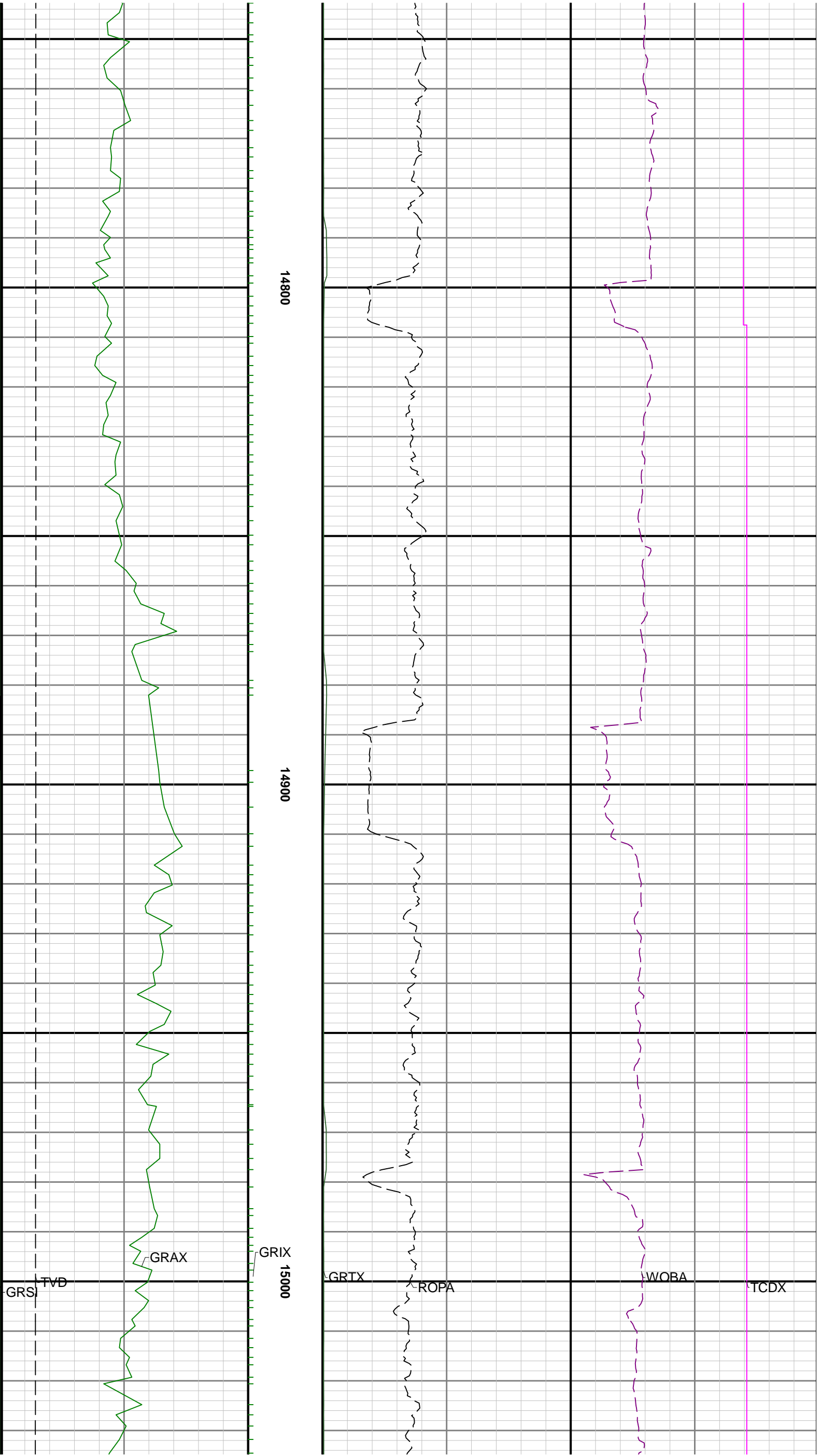

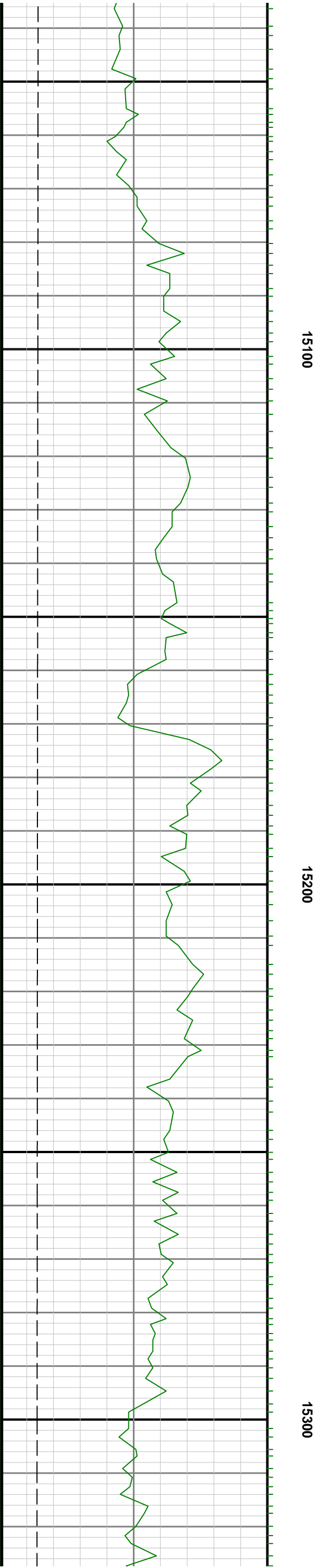
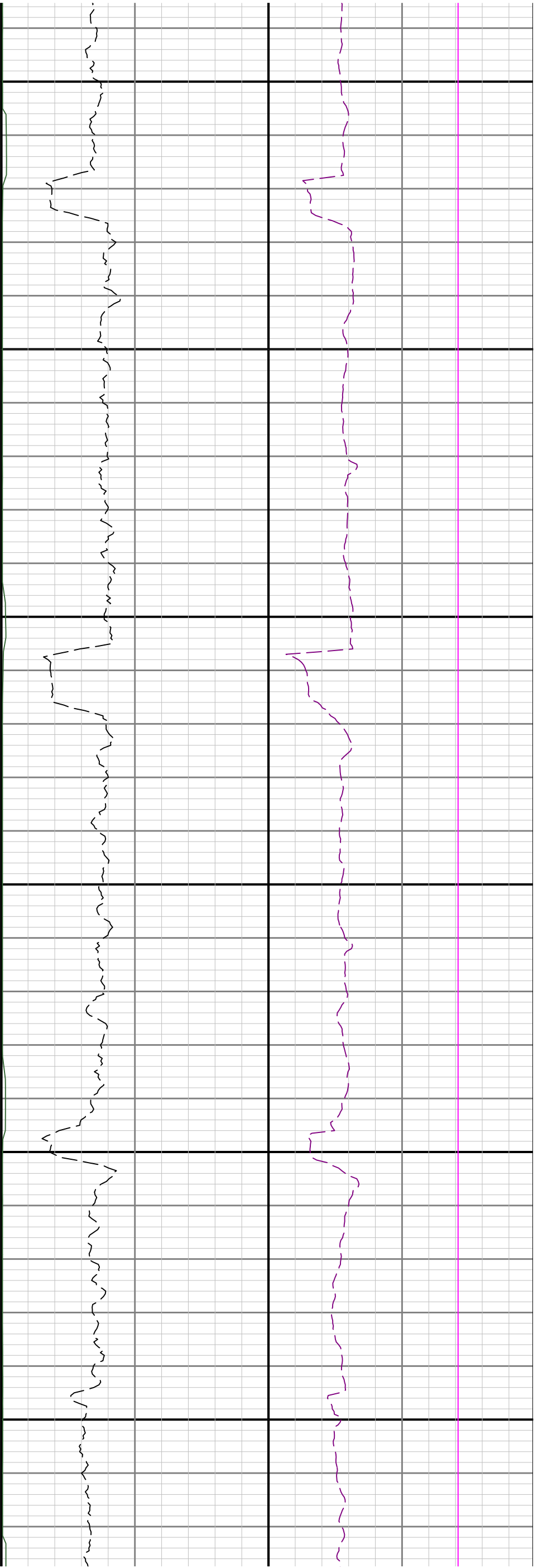

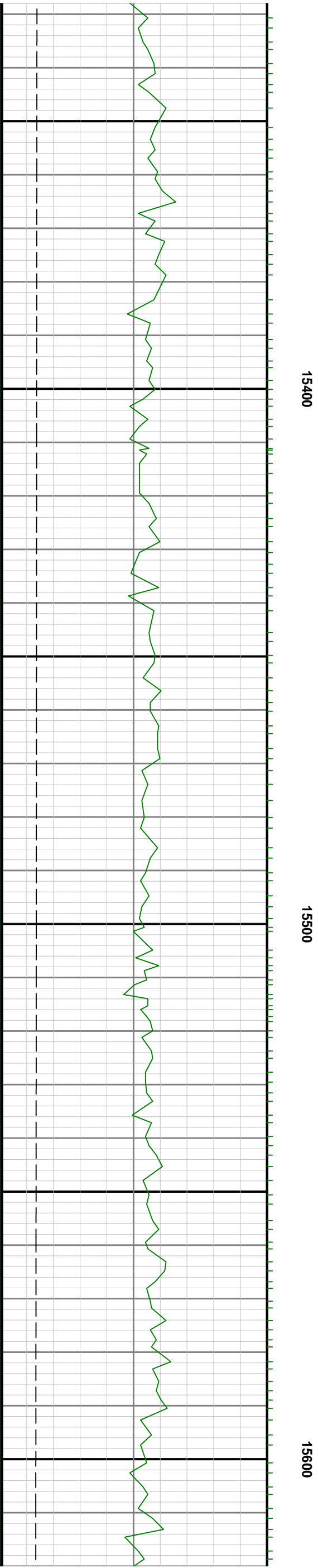
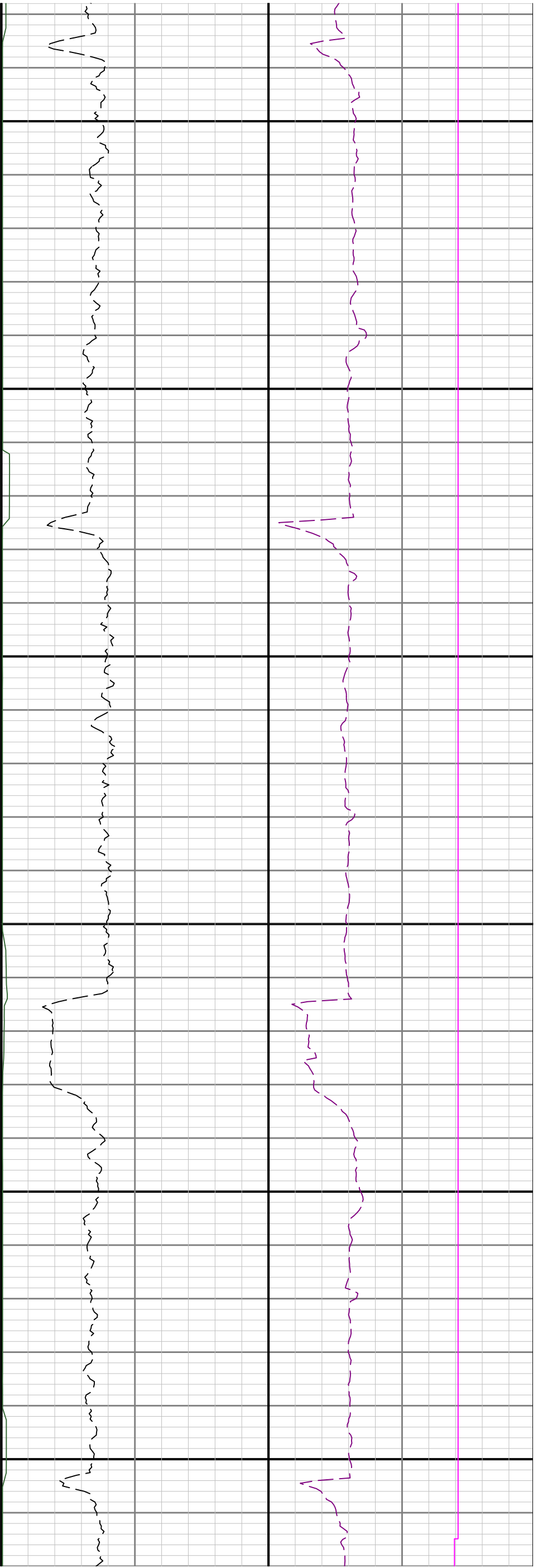

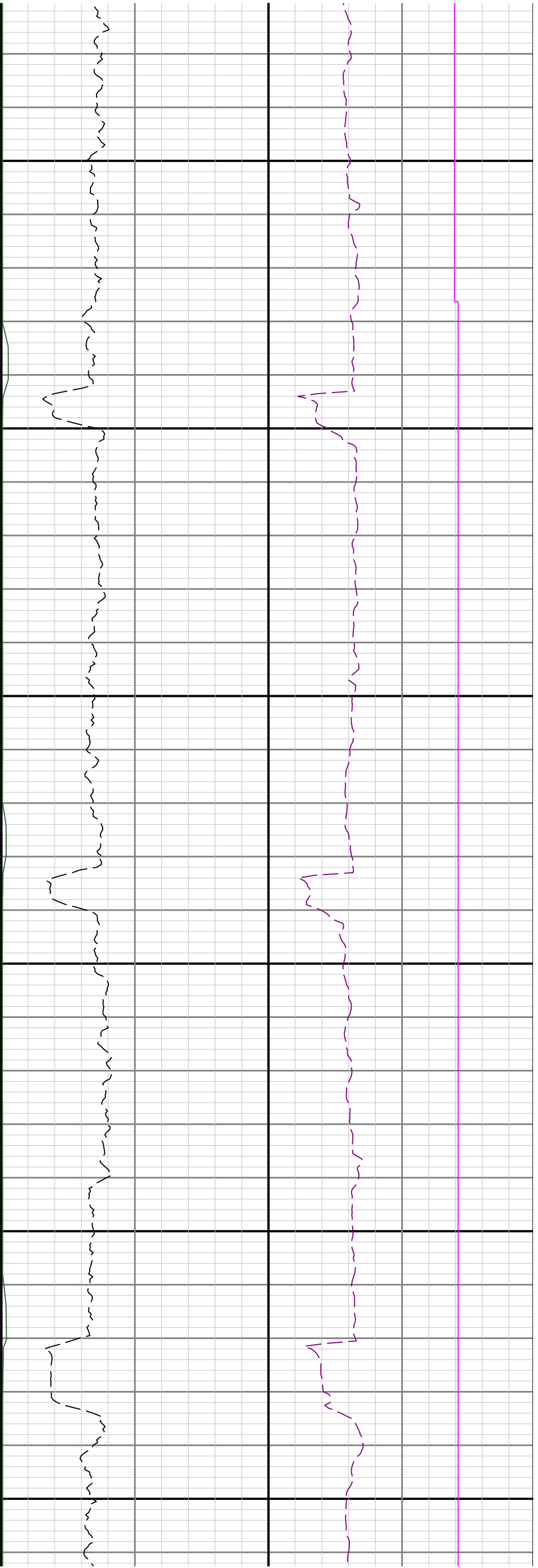

15700

15800

15900

