



Lat40°, Inc. 6250 W. 10th Street, Unit 2, Greeley, CO 970-515-5294

LOCATION DRAWING

70 RANCH 10 PAD

SECTION: 10
TOWNSHIP: 4N
RANGE: 63W
6TH. P.M.
WELD COUNTY, CO

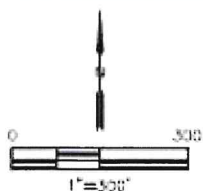
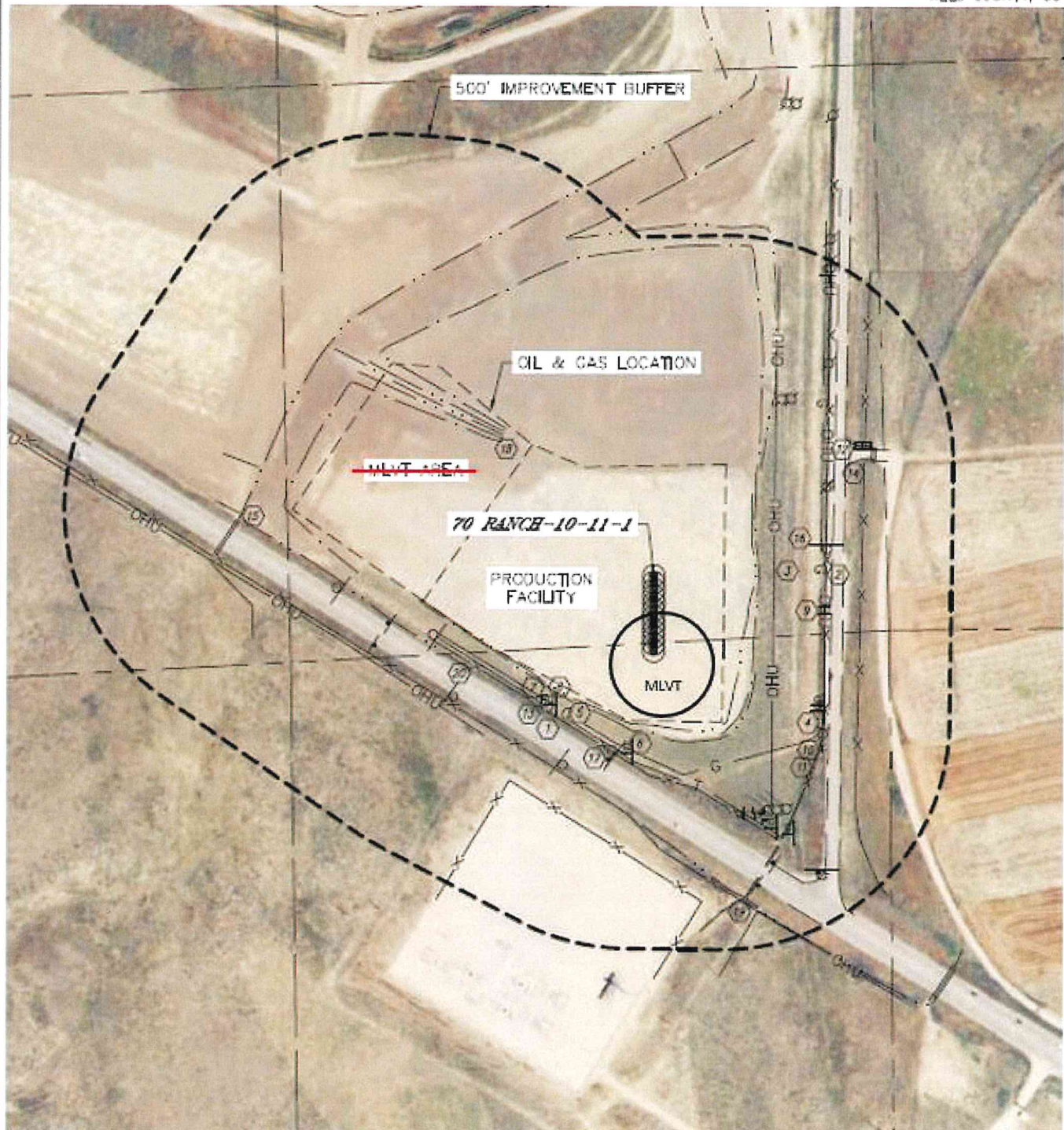



Lat40°, Inc. 6250 W. 10th Street, Unit 2, Greeley, CO 970-515-5294

LOCATION DRAWING

70 RANCH 10 PAD

SECTION: 10
TOWNSHIP: 4N
RANGE: 63W
6TH. P.M.
WELD COUNTY, CO

IMPROVEMENTS:

(MEASURED FROM THE PROPOSED 70 RANCH-10-11-1 WELL LOCATION)

- 801 NO BUILDING UNITS WITHIN 500' IMPROVEMENT BUFFER
- 81 NO BUILDINGS WITHIN 500' IMPROVEMENT BUFFER
- 1 HIGHWAY 34 399' SW
- 2 COUNTY ROAD 69 392' E
- 3 OVERHEAD UTILITY 264' & 377' E, 511' SW, 770' SE
- 4 EXISTING PRODUCTION EQUIPMENT (DCP) 476' SE
- 5 GAS LINE $\pm 357'$ SW, $\pm 366'$ E
- 6 GAS MARKER 416' SW, 484', 493' & 665' SE, 743' NE
- 7 UNDERGROUND TELEPHONE LINE $\pm 368'$ SW
- 8 FIBER OPTIC MARKER 376' SW, 637' SE
- 9 POWER POLE 383', 507', 573', 580' & 590' SE, 427', 477', 490' & 602' NE
- 10 GUY WIRE 526', 547', 551', 554', 562' & 568' SE
- 11 UNDERGROUND ELECTRIC $\pm 518'$ SE
- 12 ROAD/EOG 483' NE, 550' SW
- 13 FENCE/GATE 376', 473' & 548' SW, 378' & 546' E, 544' NE
- 14 PIPE 492' NE, 654' SE
- 15 BOX CULVERT 920' NW
- 16 SIGN 387' NE, 398', 458', 492', 518' & 689' SW, 744' SE
- 17 REFLECTOR POST 415', 592' & 631' SW, 682', 717' & 745' SE
- 18 SWALE 452' & 877' NW
- 19 DITCH 734' SE, 884' SW, 900' & 922' NE
- 20 BORROW DITCH 450' SW, 547' S