



# DOUBLE "D" ENTERPRISES

B.O.P. Test Report

RECEIVED  
APR 2 1986  
GOLD OIL & GAS CONS. COMM.

B.O.P. TEST PERFORMED ON (DATE).....3/26/86  
OIL CO.: Amoco  
WELL NAME & NUMBER.....Gold Springs #1  
SECTION 24 SESW  
TOWNSHIP.....11N  
RANGE.....102W  
COUNTY.....Moffat, Colorado  
DRILLING CONTRACTOR.....Parker Drilling

INVOICES BILLED FROM: DOUBLE "D" ENTERPRISES, INC.  
213 Pine Street - Box 560  
Shoshoni, Wyoming 82649  
Phone: (307) 876-2308 or (307) 876-2234

TESTED BY: DOUBLE "D" ENTERPRISES, INC.  
Box 2097  
Evanston, Wyoming 82930  
Phone: (307) 789-9213 or (307) 789-9214

OIL CO. SITE REPRESENTATIVE.....TOM  
RIG TOOL PUSHER.....REX  
TESTED OUT OF.....EVANSTON  
NOTIFIED PRIOR TO TEST:.....BLM

COPIES OF THIS TEST REPORT SENT COPIES TO: CO. MAN  
BLM  
STATE

ORIGINAL CHART & TEST REPORT ON FILE AT: EVANSTON.....OFFICE



# DOUBLE "D" ENTERPRISES, INC.

P.O. Box 560  
Shoshoni, Wyoming 82649  
307-876-2308

DELIVERY TICKET

Nº 4147

Date 3/26/86  
Operator Amoco Contractor Parker Drilling Rig No. 173  
Ordered By Tom Lease Cold Springs Well No. 1  
County Moffat, Colo. Section 24 Township 11N Range 102W

## Items Tested:

	Low Test	Time Held	High Test	Time Held	Comments
Top Pipe Rams	300	5min	5000	15min	OK
Bottom Pipe Rams			5000		
Blind Rams			5000		
Annular B.O.P.			2500		
Choke Manifold			5000		
Choke Line					
Kill Line					
Super Choke					
Upper Kelly					
Lower Kelly					
Floor Valve					
Dart Valve	✓	✓	✓	✓	✓

Closing Unit Psi 3100 Closing Time of Rams 5 sec Closing Time of Hydril 16 sec

Closed Casing Head Valve ✓ Set Wear Sleeve ✓

Comments witnessed by R.O. Fandler BLM-LSRA  
Had to fix super choke

RECEIVED  
APR 2 1986  
COLO. OIL & GAS CONS. COMM.



COMPANY

LEASE AND WELL NAME #

DATE OF TEST

RIG # AND NAME

Imoco

Cold Springs #1

3/26/86

PARKER Drilling #17

J#	TIME	
	0200-0445	ARRIVE ON LOC., Rig POOTH & MAGNIFLUX BHA Rig up to manifold w/ BLM
1	0445-0515	TEST 1 <sup>st</sup> SET MANUAL VALVES
2	0515-0540	Switch VALVES TEST 2 <sup>ND</sup> SET VALVES
	0540-0630	Switch TEST SUPER CHOKE NO TEST SEALS BAD, chg out
	0630-1000	Rig POOTH & MAGNIFLUX BHA & Kelly
	1000-1010	MAKE UP Kelly sub & test nose
3	1010-1030	TEST LHC
4	1030-1100	TEST UHC
	1100-1215	BREAKDOWN Kelly sub, stand back Kelly UP JOINT, plug & subs. MAKE UP, PULL WEAR RING, SET PLUG, FILL STACK & DROP DYE
5	1215-1235	TEST LOWER PIPE RAMS & TEW
6	1235-1300	TEST UPPER PIPE RAMS, 1 <sup>st</sup> KILL, 4" CHOKE VALVE & PART
7	1300-1340	TEST UPPER PIPE RAMS, VALVE & HCR HAD TO WORK HCR
8	1340-1410	WORK Hydril then TEST Hydril
	1410-1420	UNSCREW f/plug, pull jt. shut BLIND RAMS
9	1420-1445	TEST BLIND RAMS & SUPER CHOKE
	1445-1600	PULL PLUG, SET WEAR RING, CLOSE CSG. HEAD VALVE, Rig down, Loadout & SPOT UP
	1600-	MAKE OUT TICKET & TRAVEL TO SHOP

RECEIVED

APR 2 1986

COLO. OIL &amp; GAS CONS. COMM.



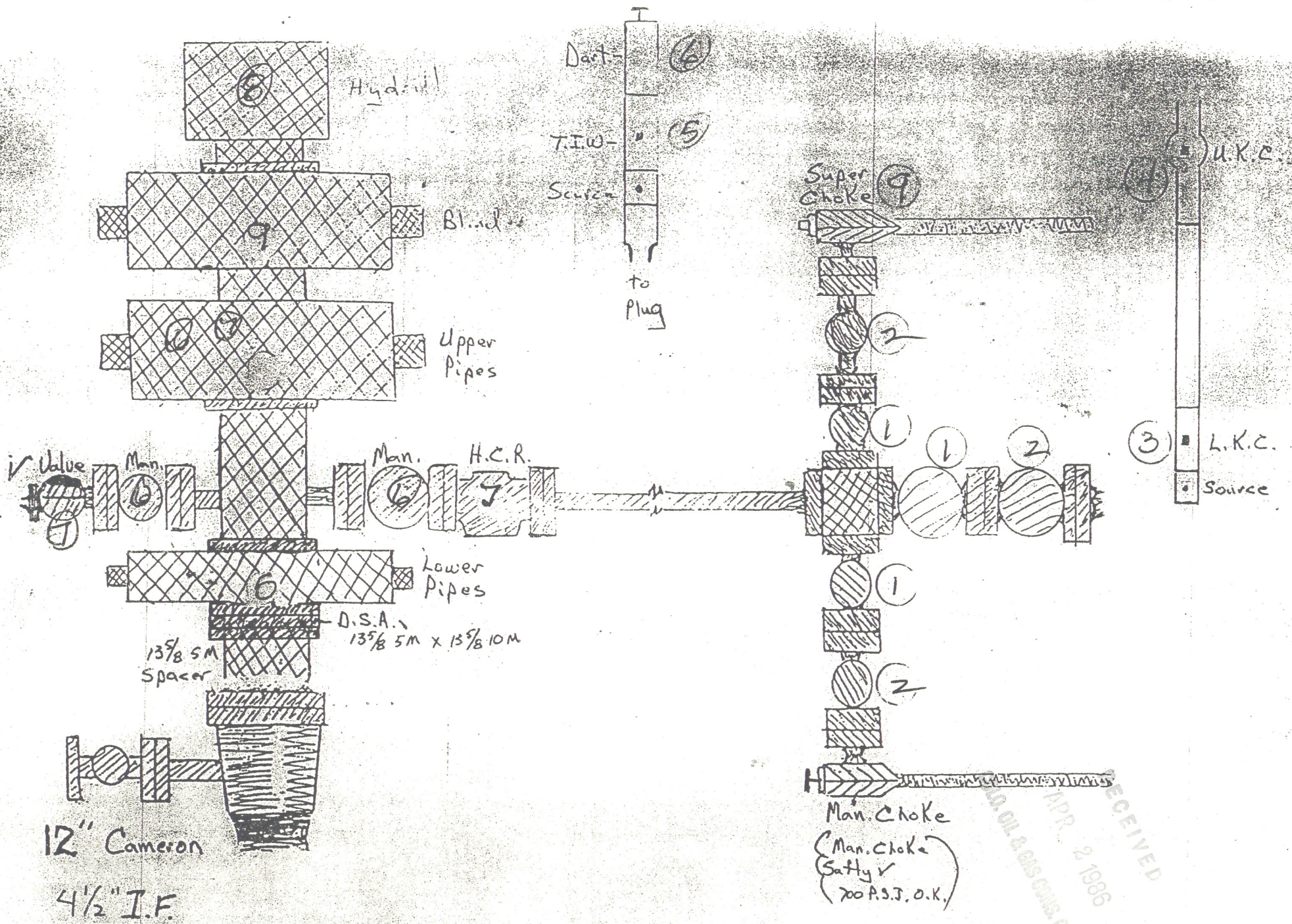

RECEIVED  
APR 2 1986  
OIL & GAS CONS. COMM.



RECEIVED  
APR 2 1986  
COLO. OIL & GAS CONS. COMM.

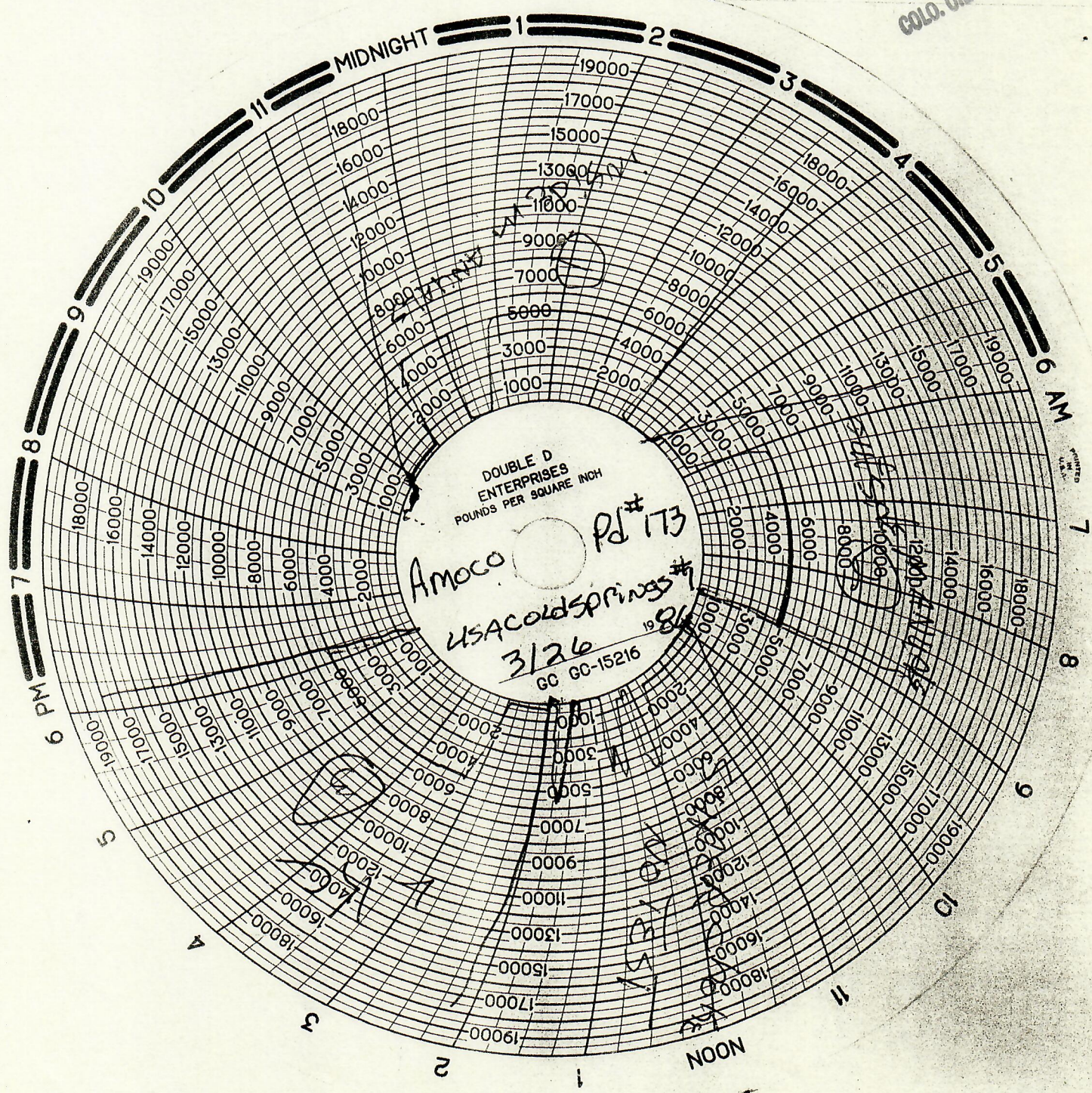



RECEIVED

APR 2 1986

COLO. OIL & GAS CONS. COMM.

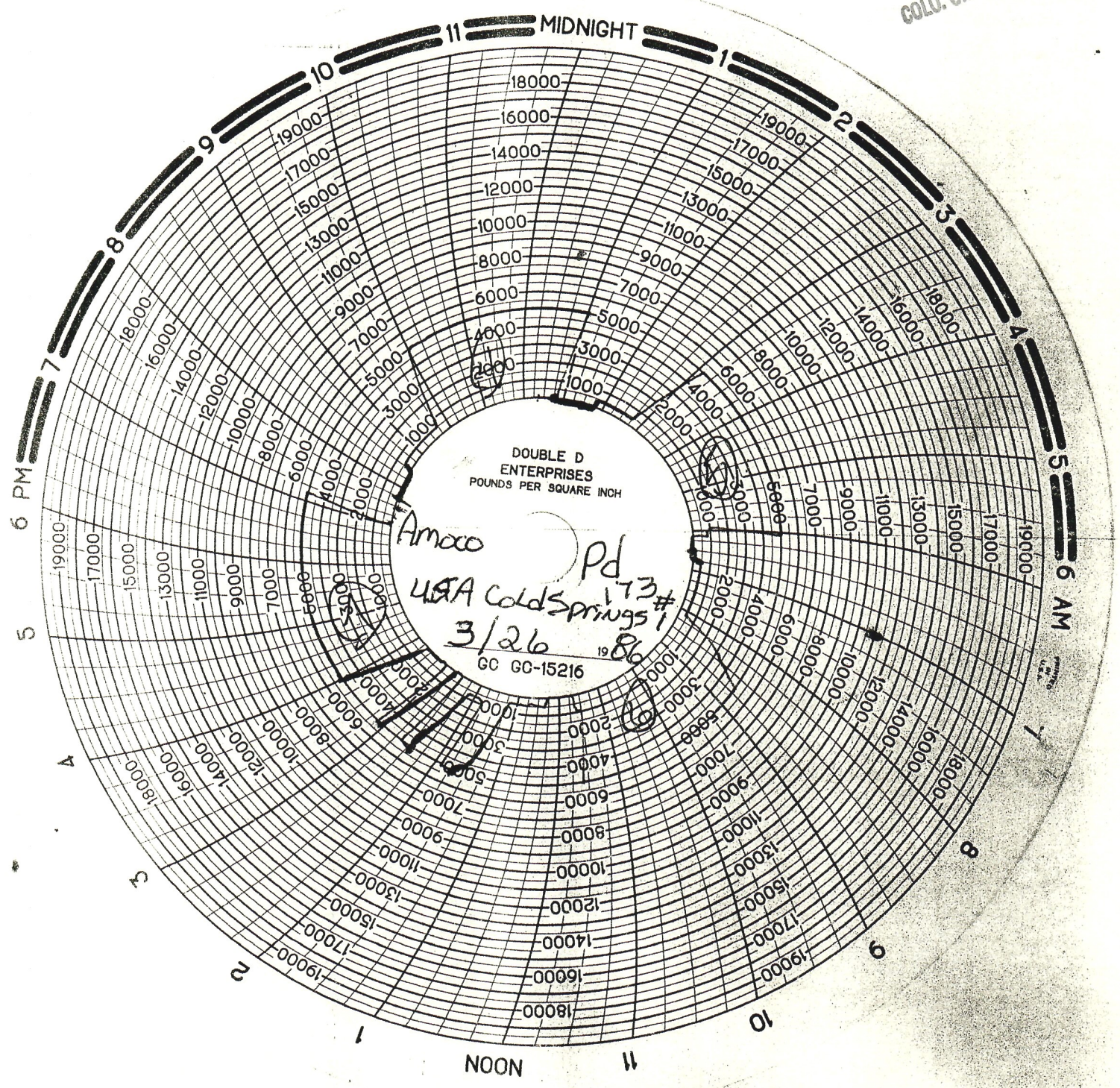



RECEIVED

APR 2 1986

COLO. OIL & GAS CONS. COMMA

