

**Inspection Photos**  
**Location Name: Sandy Hills Spreadfield**  
**Location ID: 448950**



**Photo 1. Active spreadfield**



**Photo 2. Stormwater ponding on location**

**Inspection Photos**  
**Location Name: Sandy Hills Spreadfield**  
**Location ID: 448950**



**Photo 3. Perimeter ditch full of sediment and weeds on west side of location**



**Photo 4. Unused frac tanks stored on location**



**Inspection Photos**  
**Location Name: Sandy Hills Spreadfield**  
**Location ID: 448950**

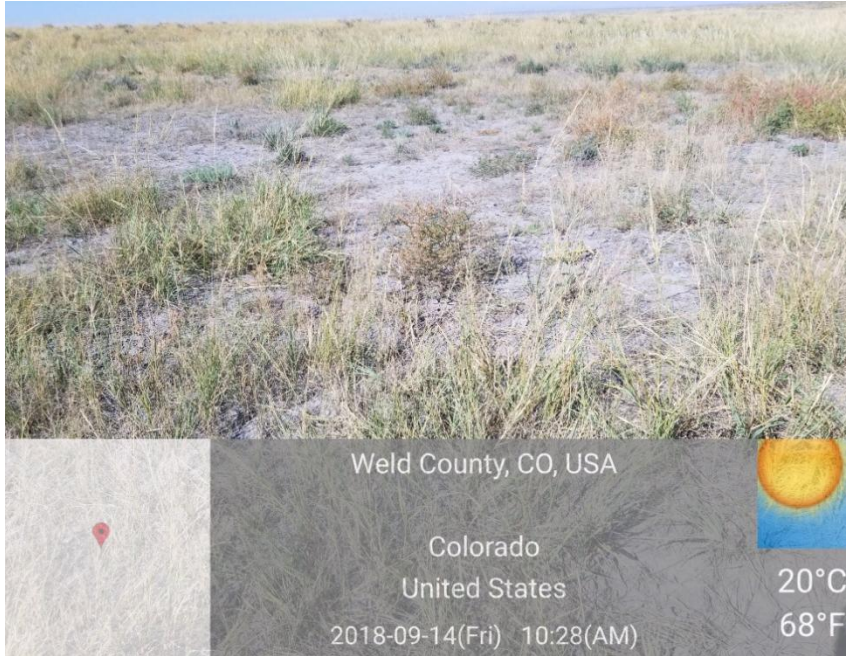

**Photo 5. Impacted sediment from 6/28/2018 spill  
approximately 25' west of location**



**Photo 6. Impacted sediment from 6/28/2018 spill  
approximately 200' south of location**



**Inspection Photos**  
**Location Name: Sandy Hills Spreadfield**  
**Location ID: 448950**



**Photo 7. Stressed vegetation due to impacted soils to south of location**



**Photo 8. Sediment filled perimeter berm on west side of location**