

HALLIBURTON

iCem[®] Service

TERRA ENERGY PARTNERS

For: Terra

Date: Monday, June 18, 2018

PA 533-26 Production PJR

Job Date: Monday, June 18, 2018

API #: 05-045-23706

Sincerely,

Grand Junction Cement Engineering

1.0 Real-Time Job Summary

1.1 Job Event Log

Type	Seq. No.	Graph Label	Date	Time	Source	PS Pump Press (psi)	DH Density (ppg)	Comb Pump Rate (bbl/min)	Pump Stg Tot (bbl)	Comments
Event	1	Call Out	6/18/2018	01:15:00	USER					REQUESTED ON LOCATION @ 0400
Event	2	Pre-Convoy Safety Meeting	6/18/2018	03:00:00	USER					ALL HES PRESENT
Event	3	Crew Leave Yard	6/18/2018	03:05:00	USER					1 F550, 1 PUMP TRUCK & 1 660 BULK TURCK
Event	4	Arrive at Location from Service Center	6/18/2018	04:20:00	USER					RIG RUNNING CASING
Event	5	Assessment Of Location Safety Meeting	6/18/2018	04:30:00	USER					MET WITH COMP REP AND WENT OVER NUMBERS AND JOB PROCEDURE. WALKED AROUND LOCATION AND COLLECTED WATER SAMPLE (PH- 7, CHLORIDES- 0, TEMP- 71F). COMP REP WAS OFFERED SDS FOR ALL CHEMICLES USED BY HES.
Event	6	Pre-Rig Up Safety Meeting	6/18/2018	07:00:00	USER					ALL HES PRESENT
Event	7	Rig-Up Completed	6/18/2018	08:00:00	USER					HES RIGGED UP EQUIPMENT WITHOUT ENTERING RED ZONE.
Event	8	Pre-Job Safety Meeting	6/18/2018	09:00:00	USER					ALL HES AND RIG CREW PRESENT
Event	9	Start Job	6/18/2018	10:30:00	COM3					TD 8475', TP 8469.7', SJ 38.6', OH 8.75", CSG 4.5" 11.6#, MUD 12.5 PPG. RIG CIRCULATED AT 450 GPM WITH 500 PSI.

Event	10	Prime Pumps	6/18/2018	10:31:26	USER	149.00	8.33	1.00	2.00	8.33 PPG FRESH WATER
Event	11	Test Lines	6/18/2018	10:36:38	COM3	4767.00	8.33	0.50	0.50	ALL LINES HELD PRESSURE AT 4767 PSI
Event	12	Pump Spacer 1	6/18/2018	10:39:34	COM3	122.00	8.33	2.00	10.00	8.33 PPG FRESH WATER (10 BBL)
Event	13	Pump Spacer 2	6/18/2018	10:44:36	COM3	585.00	8.33	4.00	20.00	8.4 PPG MUDFLUSH III (20 BBL)
Event	14	Check Weight	6/18/2018	10:49:16	COM3					WEIGHT VERIFIED VIA PRESSUREIZED MUD SCALES
Event	15	Pump Cement	6/18/2018	10:51:26	COM3	845.00	14.50	6.00	471.00	EXPANDACEM CEMENT 2002 SKS (471 BBLS), 14.5 PPG, 1.32 FT3/SK, 5.85 GAL/SK
Event	16	Check Weight	6/18/2018	12:04:37	COM3					
Event	17	Shutdown	6/18/2018	12:46:10	USER					END OF CMT
Event	18	Clean Lines	6/18/2018	12:47:00	USER					WASH UP PUMPS AND LINES
Event	19	Drop Top Plug	6/18/2018	12:49:22	USER					PLUG WENT, VERIFIED BY CO REP
Event	20	Pump Displacement	6/18/2018	12:54:31	COM3	3050.50	8.33	10.00	121.50	8.34 PPG FRESH WATER (132.5 BBLS) 3 BAGS BE6, 1 GAL MMCR & 13 SKS KCL
Event	21	Slow Rate	6/18/2018	13:08:05	USER	2507.00	8.33	4.00	10.00	SLOW RATE TO 4 BPM PER CO REP TO LAND PLUG
Event	22	Bump Plug	6/18/2018	13:10:47	USER	2600.00	8.33	4.00	131.50	LAND PLUG AT 1980 PSI, BROUGHT UP TO 3201 PSI FOR A 10 MIN CSG TEST.
Event	23	Check Floats	6/18/2018	13:13:07	USER	3170.00	8.33	0.00	131.50	FLOATS HELD, 1 BBL BACK TO TRUCK
Event	24	End Job	6/18/2018	13:15:00	COM3					FULL RETURNS THROUGHOUT, PIPE WAS NOT RECIPROCATED

Event	25	Post-Job Safety Meeting (Pre Rig-Down)	6/18/2018	13:16:29	USER	ALL HES PRESENT
Event	26	Rig-Down Completed	6/18/2018	14:15:00	USER	ALL HES PRESENT
Event	27	Pre-Convoy Safety Meeting	6/18/2018	14:25:00	USER	ALL HES PRESENT
Event	28	Crew Leave Location	6/18/2018	14:30:00	USER	THANK YOU FOR CHOOSING HALLIBURTON CEMENT, CHRIS SMITH AND CREW

TEP - PA 533-26 - 4.5" PRODUCTION

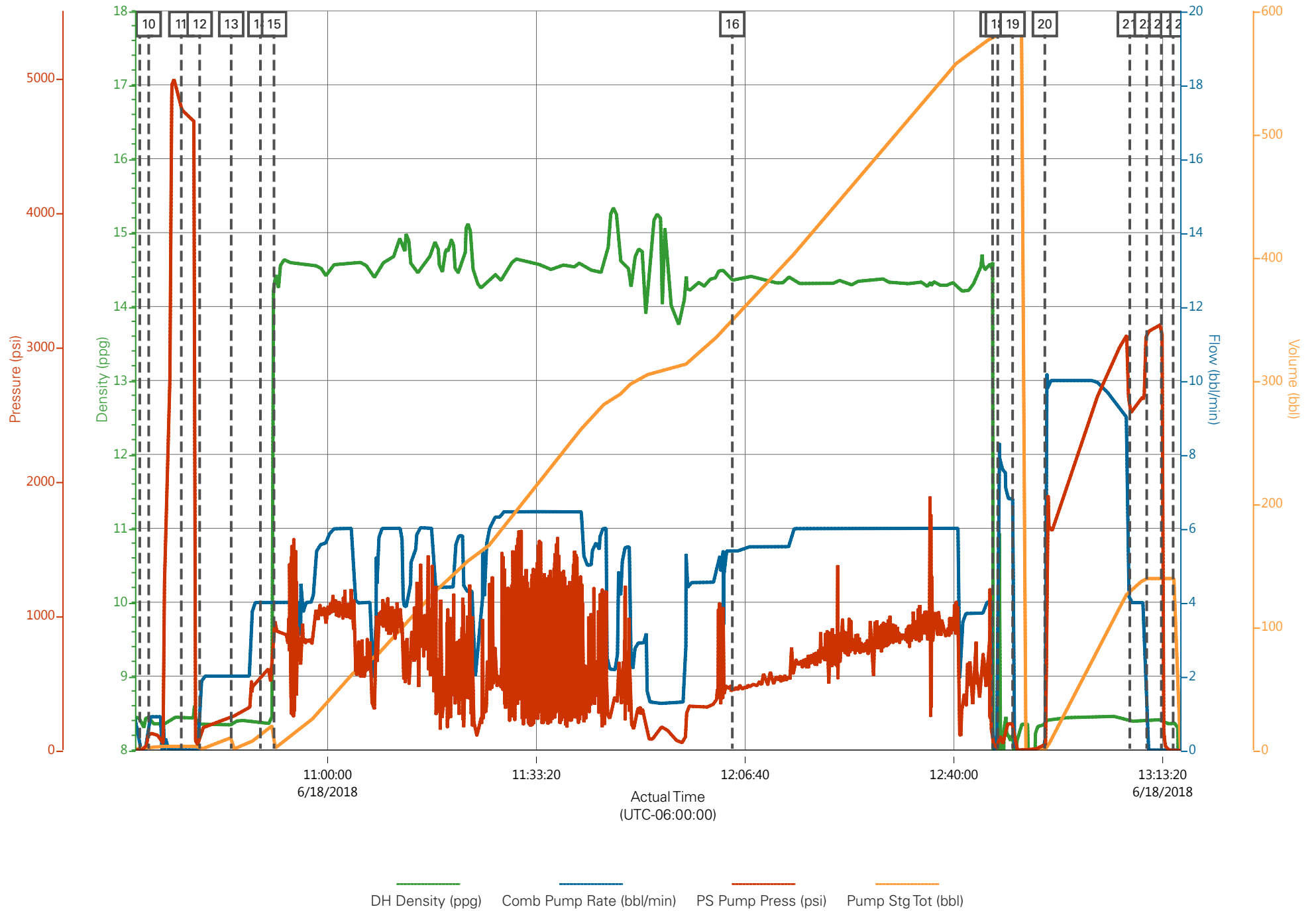

Job Information

Request/Slurry	2479886/1	Rig Name	H&P 271	Date	07/JUN/2018
Submitted By	Connor Matthews	Job Type	Production Casing	Bulk Plant	Grand Junction
Customer	Terra Energy Partners	Location	Garfield	Well	PA 533-26

Well Information

Casing/Liner Size	4.5 in	Depth MD	8512 ft	BHST	105°C / 221°F
Hole Size	8.75 in	Depth TVD	8321 ft	BHCT	66°C / 151°F
Pressure	5125 psi				

Drilling Fluid Information

Mud Supplier Name	AMC	Mud Trade Name		Density	
--------------------------	-----	-----------------------	--	----------------	--

Cement Information - Primary Design



<u>Conc</u>	<u>UOM</u>	<u>Cement/Additive</u>	<u>Sample Type</u>	<u>Sample Date</u>	<u>Lot No.</u>	Cement Properties		
		VariCem Primary				Slurry Density	14.5	lbm/gal
						Slurry Yield	1.32	ft3/sack
						Water Requirement	5.849	gal/sack
						Total Mix Fluid	5.849	gal/sack
						Water Source	Fresh Water	
						Water Chloride		

This report is the property of Halliburton Energy Services and neither it nor any part thereof, nor a copy thereof, is to be published or disclosed without first securing the expressed written approval of Halliburton. It may however be used in the course of regular business operations by any person or concern receiving such report from Halliburton. This report is for information purposes only and the content is limited to the sample described. Halliburton makes no warranties, expressed or implied, as to the accuracy of the contents or results. Any user of this report agrees Halliburton shall not be liable for any loss or damage regardless of cause, including any act or omission of Halliburton, resulting from the use hereof.

Thickening Time - ON-OFF-ON

13/JUN/2018

Test Temp (degF)	Pressure (psi)	Reached in (min)	30 Bc (hh:min)	50 Bc (hh:min)	70 Bc (hh:min)	100 Bc (hh:min)	Start Bc	Stirring before stop (mins)	Static Period (min)	Peak reading (BC)
151	5125	42	3:23	3:33	3:39	3:41	14	52	10	29

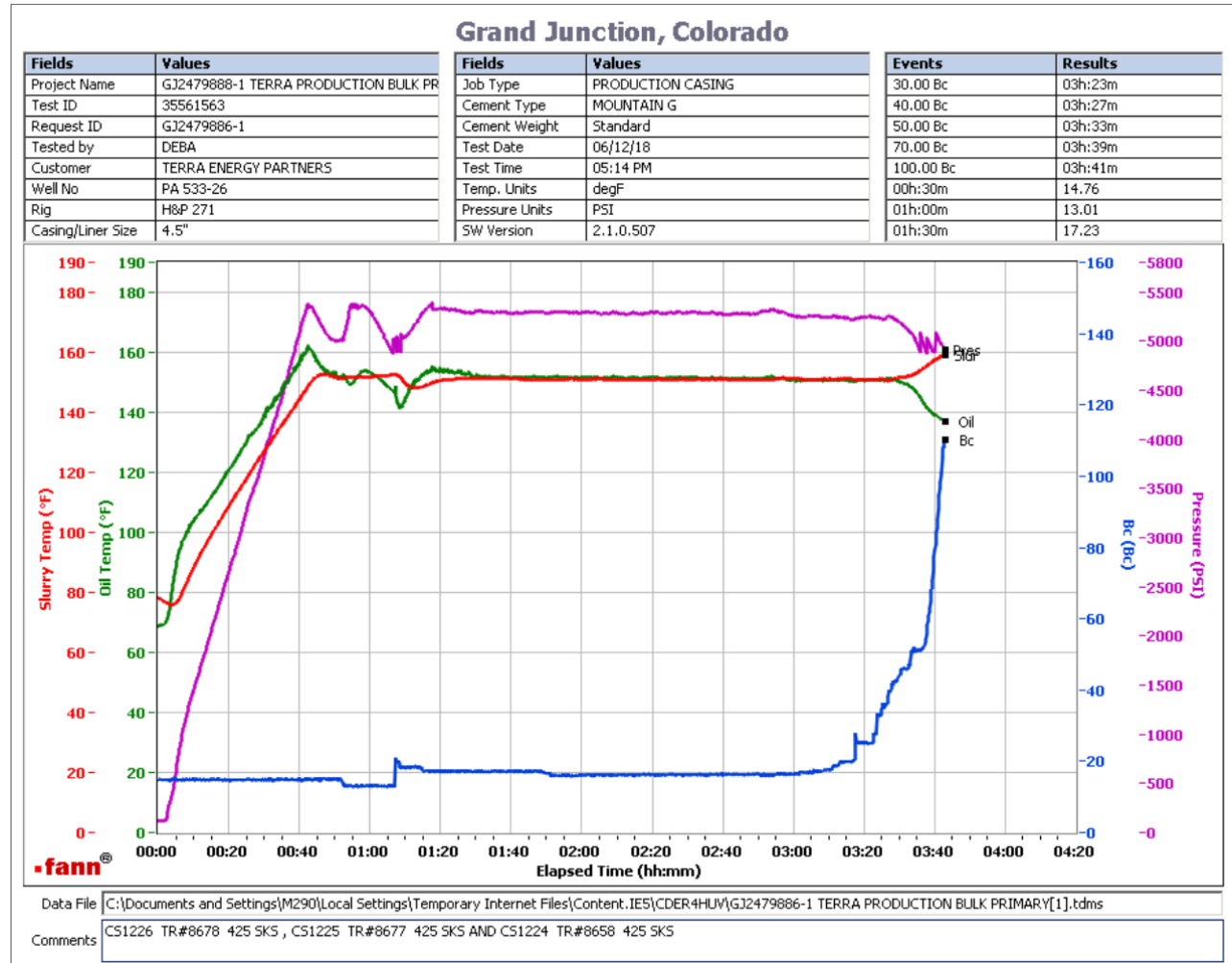

total sks= 1840

CS1224 TR#8658 425 SKS

CS1225 TR#8677 425 SKS

CS1226 TR#8678 425 SKS

Deflection: 13 - 29 to 20 after one minute

This report is the property of Halliburton Energy Services and neither it nor any part thereof, nor a copy thereof, is to be published or disclosed without first securing the expressed written approval of Halliburton. It may however be used in the course of regular business operations by any person or concern receiving such report from Halliburton. This report is for information purposes only and the content is limited to the sample described. Halliburton makes no warranties, expressed or implied, as to the accuracy of the contents or results. Any user of this report agrees Halliburton shall not be liable for any loss or damage regardless of cause, including any act or omission of Halliburton, resulting from the use hereof.

Operation Test Results Request ID 2479886/2

Thickening Time - ON-OFF-ON

13/JUN/2018

Test Temp (degF)	Pressure (psi)	Reached in (min)	30 Bc (hh:mm)	50 Bc (hh:mm)	70 Bc (hh:mm)	100 Bc (hh:mm)	Start Bc	Stirring before stop (mins)	Static Period (min)	Peak reading (BC)
151	5125	42	3:36	3:47	3:49	3:52	16	52	15	22

Grand Junction Colorado

Fields	Values
Project Name	GJ2479886-2 TERRA PRODUCTION BULK PR
Test ID	35574374
Request ID	GJ2479886-2
Tested by	DEBA
Customer	TERRA ENERGY PARTNERS
Well No	PA 533-26
Rig	H&P 271
Casing/Liner Size	4.5"

Fields	Values
Job Type	PRODUCTION CASING
Cement Type	MOUNTAIN G
Cement Weight	Standard
Test Date	07/20/11
Test Time	03:54 PM
Temp. Units	degF
Pressure Units	PSI
SW Version	2.1.0.1219

Events	Results
30.00 Bc	03h:36m
40.00 Bc	03h:45m
50.00 Bc	03h:47m
70.00 Bc	03h:49m
100.00 Bc	03h:52m
00h:30m	19.30
01h:00m	19.37
01h:30m	22.41

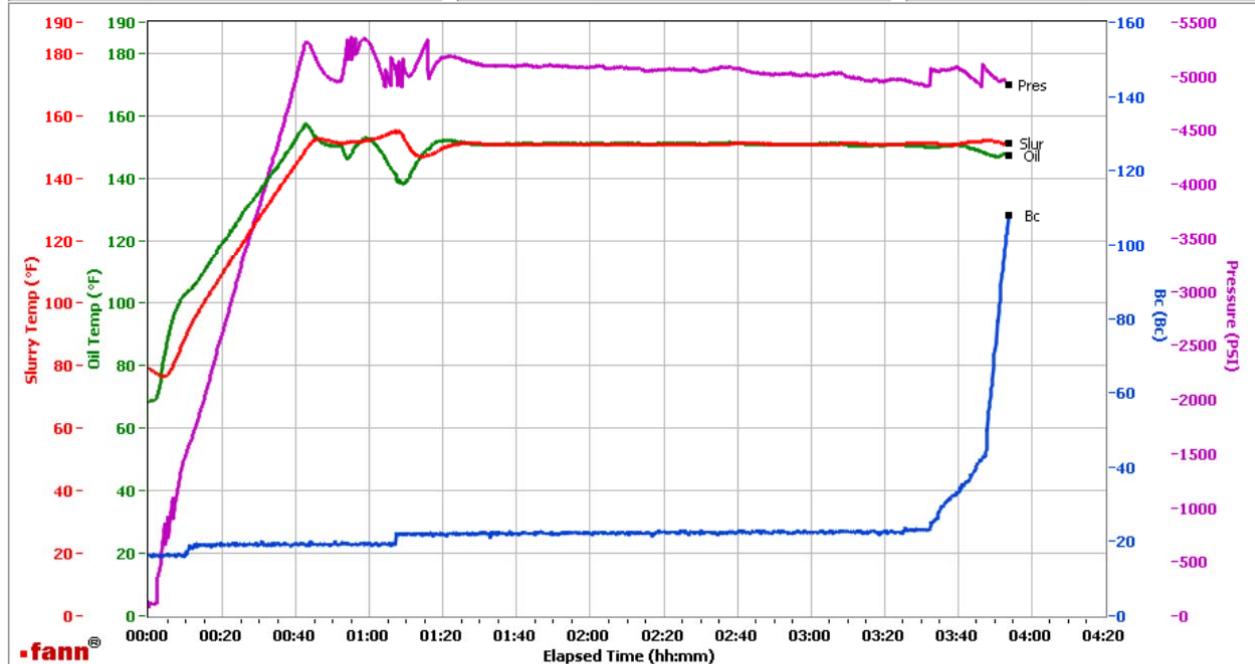

Data File C:\Documents and Settings\HPHT\Local Settings\Temporary Internet Files\Content.IE5\09ERK9UN\GJ2479886-2 TERRA PRODUCTION BULK PRIMARY[1].tdms

Comments CS1227 TR#2878 425 SKS

total sks=1840
CS1227 TR#2878 425 SKS
Deflection: 17 – 22

This report is the property of Halliburton Energy Services and neither it nor any part thereof, nor a copy thereof, is to be published or disclosed without first securing the expressed written approval of Halliburton. It may however be used in the course of regular business operations by any person or concern receiving such report from Halliburton. This report is for information purposes only and the content is limited to the sample described. Halliburton makes no warranties, expressed or implied, as to the accuracy of the contents or results. Any user of this report agrees Halliburton shall not be liable for any loss or damage regardless of cause, including any act or omission of Halliburton, resulting from the use hereof.

Operation Test Results Request ID 2479886/3

Thickening Time - ON-OFF-ON

13/JUN/2018

Test Temp (degF)	Pressure (psi)	Reached in (min)	30 Bc (hh:mm)	50 Bc (hh:mm)	70 Bc (hh:mm)	100 Bc (hh:mm)	Start Bc	Stirring before stop (mins)	Static Period (min)	Peak reading (BC)
151	5125	42	3:29	3:37	3:39	3:42	14	52	15	22

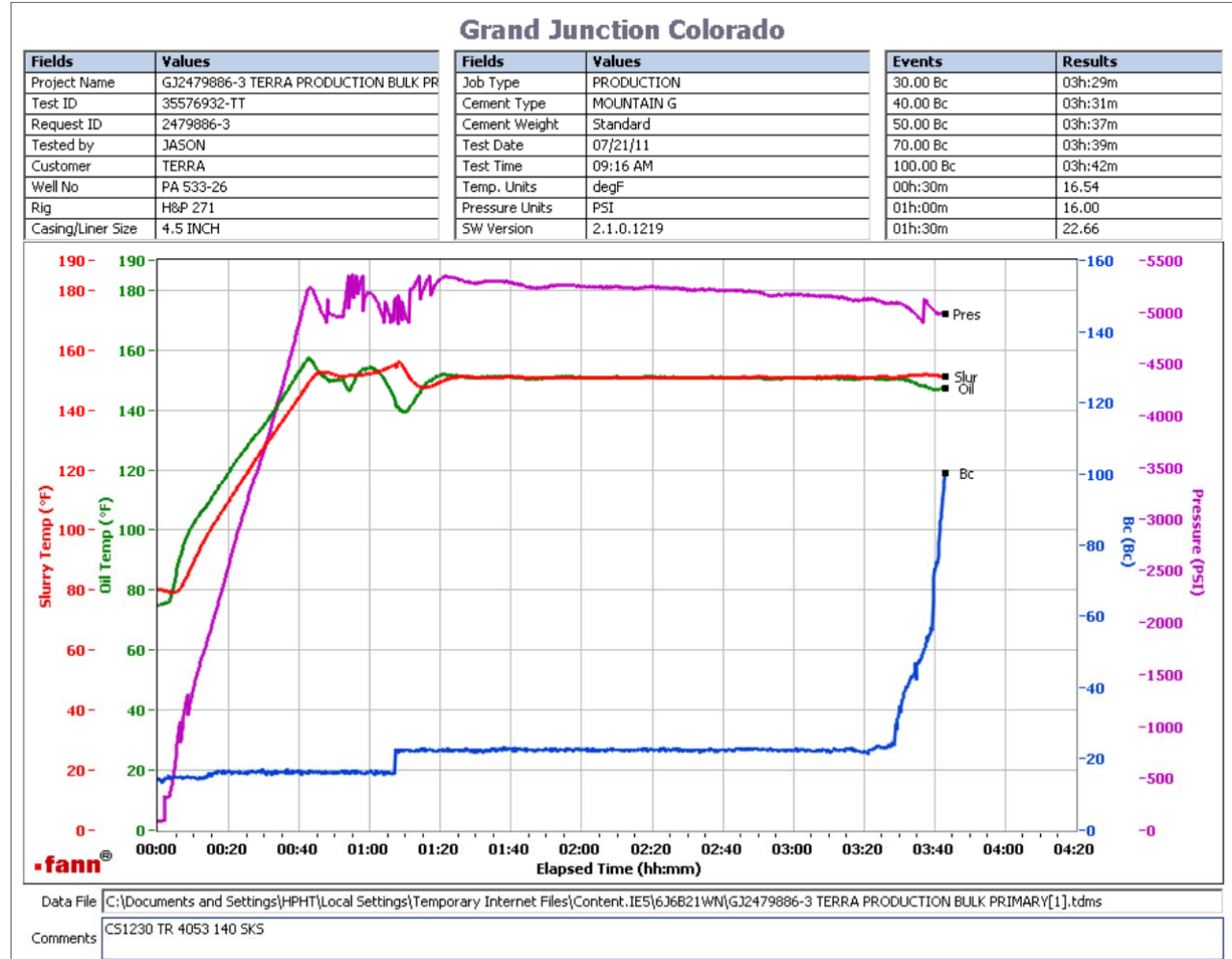

total sks=1840
CS1230 TR 4053 140 SKS
Deflection: 16 – 22

This report is the property of Halliburton Energy Services and neither it nor any part thereof, nor a copy thereof, is to be published or disclosed without first securing the expressed written approval of Halliburton. It may however be used in the course of regular business operations by any person or concern receiving such report from Halliburton. This report is for information purposes only and the content is limited to the sample described. Halliburton makes no warranties, expressed or implied, as to the accuracy of the contents or results. Any user of this report agrees Halliburton shall not be liable for any loss or damage regardless of cause, including any act or omission of Halliburton, resulting from the use hereof.

Operation Test Results Request ID 2479886/4

Thickening Time - ON-OFF-ON

17/JUN/2018

Test Temp (degF)	Pressure (psi)	Reached in (min)	30 Bc (hh:mm)	50 Bc (hh:mm)	70 Bc (hh:mm)	100 Bc (hh:mm)	Start Bc	Stirring before stop (mins)	Static Period (min)	Peak reading (BC)
151	5125	42	3:26	3:30	3:32	3:40	17	52	15	17

Grand Junction Colorado

Fields	Values
Project Name	GJ2479886-4 TERRA BULK PRODUCTION PR
Test ID	35584810 - TT
Request ID	2479886-4
Tested by	CT
Customer	TERRA ENERGY PARTNERS
Well No	PA 533-26
Rig	H&P 271
Casing/Liner Size	4.5 INCH

Fields	Values
Job Type	PRODUCTION CASING
Cement Type	MOUNTAIN G
Cement Weight	Standard
Test Date	06/16/18
Test Time	2:54 PM
Temp. Units	degF
Pressure Units	PSI
SW Version	2.1.0.507

Events	Results
30.00 Bc	03h:26m
40.00 Bc	03h:29m
50.00 Bc	03h:30m
70.00 Bc	03h:32m
100.00 Bc	03h:40m
00h:30m	17.13
01h:00m	17.03
01h:30m	17.80

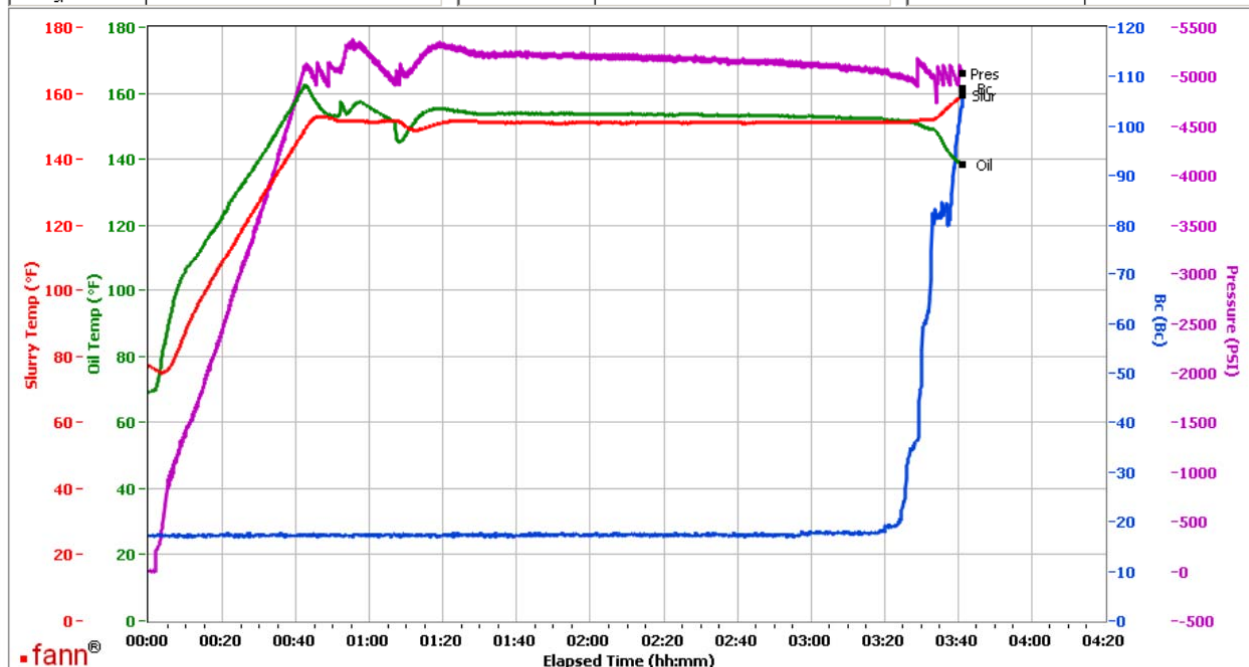

Data File C:\Documents and Settings\M290\Local Settings\Temporary Internet Files\Content.IE5\4TJ389YN\GJ2479886-4 TERRA BULK PRODUCTION PRIMARY[1].tdms

Comments CS1254, TRAILER 4053 - REAR POD, 162 SKS

Add-on

CS1254, Trailer 4053 - Rear Pod, 162 sks

no deflection was recorded on the graph, 17Bc--> 17Bc

This report is the property of Halliburton Energy Services and neither it nor any part thereof, nor a copy thereof, is to be published or disclosed without first securing the expressed written approval of Halliburton. It may however be used in the course of regular business operations by any person or concern receiving such report from Halliburton. This report is for information purposes only and the content is limited to the sample described. Halliburton makes no warranties, expressed or implied, as to the accuracy of the contents or results. Any user of this report agrees Halliburton shall not be liable for any loss or damage regardless of cause, including any act or omission of Halliburton, resulting from the use hereof.