

# HALLIBURTON

iCem<sup>®</sup> Service

## **TERRA ENERGY PARTNERS**

United States of America, COLORADO

Date: Monday, June 18, 2018

### **PA 531-26**

API # 05-045-23726-00

Terra PA 531-26 Production

Job Date: Tuesday, June 12, 2018

Sincerely,

**Grand Junction Cement Engineering**

## 1.0 Real-Time Job Summary

## 1.1 Job Event Log

Type	Seq. No.	Graph Label	Date	Time	Source	DH Density (ppg)	Comb Pump Rate (bbl/min)	PS Pump Press (psi)	Pump Stg Tot (bbl)	Comments
Event	1	Call Out	6/11/2018	14:30:00	USER					Requested on Location @ 19:30
Event	2	Pre-Convoy Safety Meeting	6/11/2018	16:00:00	USER					
Event	3	Crew Leave Yard	6/11/2018	16:30:00	USER					1 Elite, 1 660, 1 pickup
Event	4	Arrive at Location from Service Center	6/11/2018	17:45:00	USER					Rig running casing
Event	5	Assessment Of Location Safety Meeting	6/11/2018	18:00:00	USER					JSA completed - Customer offered/received SDS - water test pH 7.0, CI <200, temp 69 degrees
Event	6	Pre-Rig Up Safety Meeting	6/11/2018	18:10:00	USER					1 hardline to standpipe, water hoses to upright, bulk hose to 660.
Event	7	Other	6/11/2018	20:00:00	USER					Rig Circulated 1 1/2 bottoms up prior to cement job at 470 gpm 1800 psi
Event	8	Pre-Job Safety Meeting	6/11/2018	21:15:00	USER					All HES personnel, rig crew, and company rep
Event	9	Start Job	6/11/2018	21:47:26	USER	8.40	0.00	0.00	0.00	TP 8901.24', SJ 32.7', OH 8.75'', Csg 4.5" 11.6lb/ft P110 SCsg 9.625" 36 lb/ft Shoe @ 1103', Mud 12.9 ppg.
Event	10	Fill Lines	6/11/2018	21:48:55	USER	8.46	2.00	125.00	3.00	Fresh Water
Event	11	Test Lines	6/11/2018	21:54:14	USER	8.50	0.00	5009.00	3.10	Held pressure 2 minutes no leaks
Event	12	Pump Water Spacer	6/11/2018	21:56:58	COM5	8.35	2.00	400.00	10.00	Fresh water
Event	13	Pump Mud Flush Spacer	6/11/2018	22:02:23	COM5	8.40	4.00	750.00	20.00	Mud Flush III

Event	14	Check Weight	6/11/2018	22:05:15	COM5					Weight verified by pressurized mud scales
Event	15	Pump Lead Cement	6/11/2018	22:09:23	USER	14.50	7.50	2003.00	450.20	1915 Sks 14.5 ppg 1.32 yield 5.85 gal/sk
Event	16	Check Weight	6/11/2018	22:30:55	COM5					Weight verified by pressurized mud scales
Event	17	Shutdown	6/11/2018	23:15:45	USER					End of cement
Event	18	Clean Lines	6/11/2018	23:17:02	USER					Cleaned lines and blew lines back to pit
Event	19	Drop Top Plug	6/11/2018	23:23:23	USER					Plug away
Event	20	Pump Displacement	6/11/2018	23:24:27	COM5	8.40	10.00	3260.00	137.50	KCL water, 3# BE6, 1 GAL MMCR
Event	21	Slow Rate	6/11/2018	23:39:20	USER	8.40	4.00	2831.00	127.50	Slow Rate 10 bbls to calculated displacement
Event	22	Bump Plug	6/11/2018	23:41:38	COM5	8.41	4.00	3007.00	137.50	Plug bumped 3007 psi
Event	23	Check Floats	6/11/2018	23:44:12	USER	8.43	0.00	3770.00	137.5	Floats held – 1 ½ bbl back to the truck
Event	24	End Job	6/11/2018	23:45:07	COM5	8.32	0.00	2.00	0.00	Good returns throughout job. Pipe was reciprocated throughout job also.
Event	25	Post-Job Safety Meeting (Pre Rig-Down)	6/11/2018	23:50:00	USER					All HES present
Event	26	Pre-Convoy Safety Meeting	6/12/2018	00:45:00	USER					All HES present
Event	27	Crew Leave Location	6/12/2018	01:00:00	USER					Thanks For Using Halliburton Cement. Andrew Brennecke And Crew.

## 2.0 Attachments

### 2.1 904910007 4.5 PRODUCTION-Custom Results.png

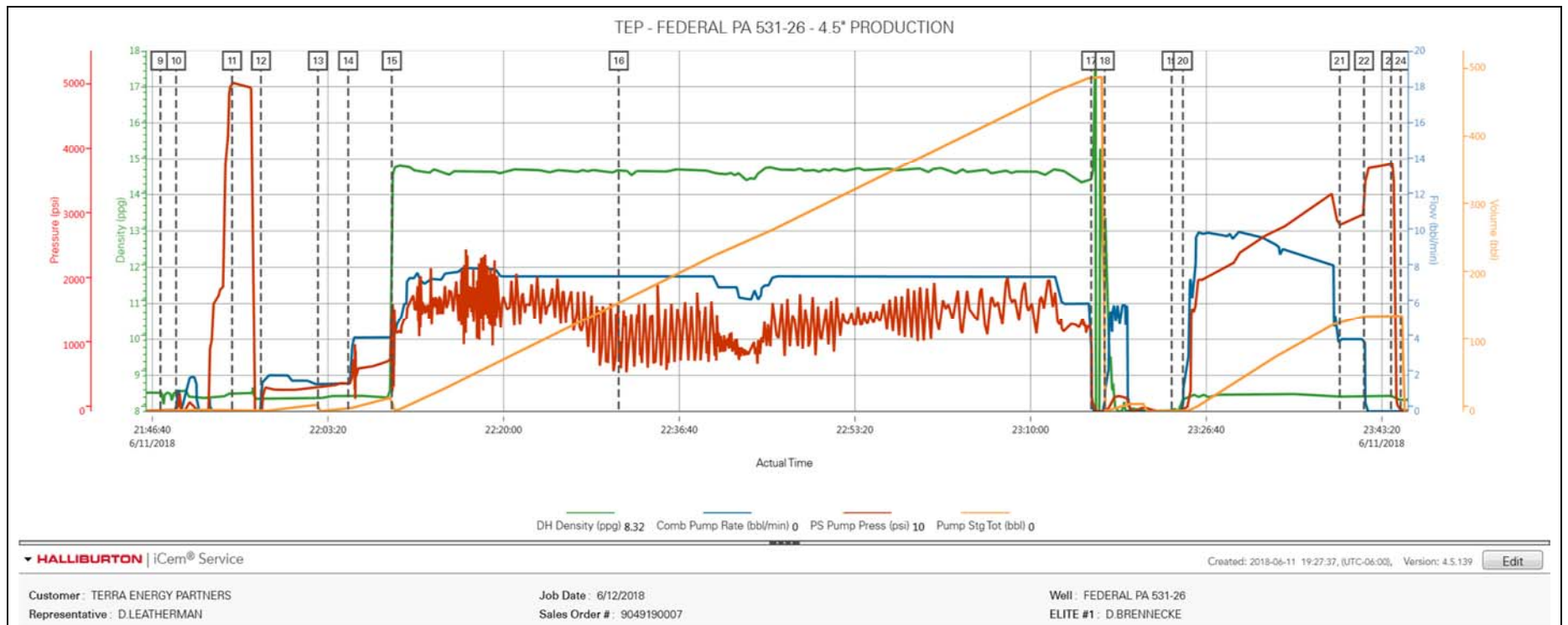

### Job Information

Request/Slurry	2478854/2	Rig Name	H&P 271	Date	03/JUN/2018
Submitted By	Connor Matthews	Job Type	Production Casing	Bulk Plant	Grand Junction
Customer	Terra Energy Partners	Location	Garfield	Well	PA 531-26

### Well Information

Casing/Liner Size	4.5 in	Depth MD	9064 ft	BHST	106°C / 223°F
Hole Size	8.75 in	Depth TVD	8396 ft	BHCT	67°C / 153°F
Pressure	5177 psi				

### Drilling Fluid Information

Mud Supplier Name	AMC	Mud Trade Name	Density
-------------------	-----	----------------	---------

### Cement Information - Primary Design

Conc	UOM	Cement/Additive	Sample Type	Sample Date	Lot No.	Cement Properties		
		ExpandaCem				Slurry Density	14.5	lbm/gal
						Slurry Yield	1.32	ft3/sack
						Water Requirement	5.849	gal/sack
						Total Mix Fluid	5.849	gal/sack
						Water Source	Fresh Water	
						Water Chloride		

This report is the property of Halliburton Energy Services and neither it nor any part thereof, nor a copy thereof, is to be published or disclosed without first securing the expressed written approval of Halliburton. It may however be used in the course of regular business operations by any person or concern receiving such report from Halliburton. This report is for information purposes only and the content is limited to the sample described. Halliburton makes no warranties, expressed or implied, as to the accuracy of the contents or results. Any user of this report agrees Halliburton shall not be liable for any loss or damage regardless of cause, including any act or omission of Halliburton, resulting from the use hereof.

# Operation Test Results Request ID 2478854/2

## Thickening Time - ON-OFF-ON

09/JUN/2018

Test Temp (degF)	Pressure (psi)	Reached in (min)	30 Bc (hh:mm)	50 Bc (hh:mm)	70 Bc (hh:mm)	100 Bc (hh:mm)	Start Bc	Stirring before stop (mins)	Static Period (min)	Peak reading (BC)
153	5177	43	1:08	3:45	3:47	3:47	7	53	15	32

total sks=1915

CS1198, Trailer 8678, 450 sks

CS1197, Trailer 8677, 450 sks

Deflection: 18 - 32

## Grand Junction Colorado

Fields	Values
Project Name	GJ2478854-2 TERRA BULK PRODUCTION PR
Test ID	35565324 - TT
Request ID	2478854-2
Tested by	CT
Customer	TERRA ENERGY PARTNERS
Well No	PA 531-26
Rig	H&P 271
Casing/Liner Size	4.5 INCH

Fields	Values
Job Type	PRODUCTION CASING
Cement Type	MOUNTAIN G
Cement Weight	Standard
Test Date	06/09/18
Test Time	04:04 AM
Temp. Units	degF
Pressure Units	PSI
SW Version	2.1.0.507

Events	Results
30.00 Bc	01h:08m
40.00 Bc	03h:31m
50.00 Bc	03h:45m
70.00 Bc	03h:47m
100.00 Bc	03h:47m
00h:30m	18.36
01h:00m	19.17
01h:30m	24.72

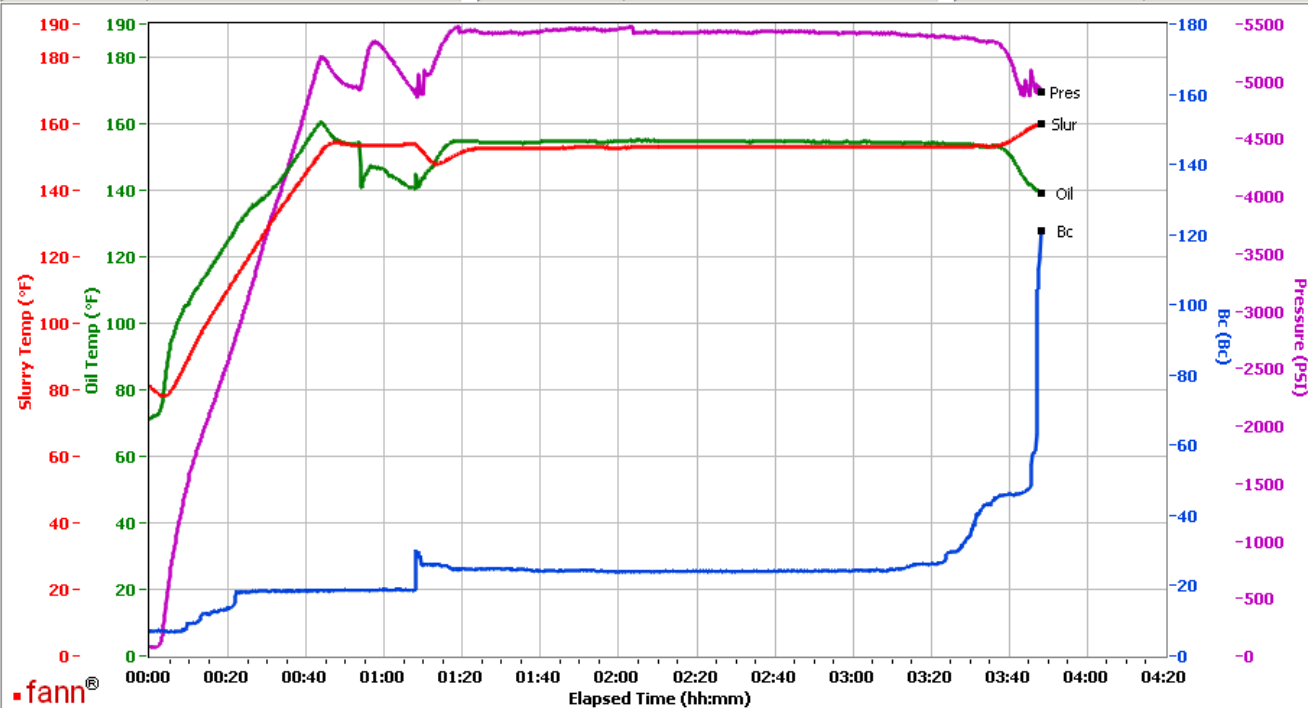

Data File C:\Documents and Settings\M290\Local Settings\Temporary Internet Files\Content.IE5\K9YZ0P2R\GJ2478854-2 TERRA BULK PRODUCTION PRIMARY[1].tdms

Comments CS1198, TRAILER 8678, 450 SKS - CS1197, TRAILER 8677, 450 SKS

This report is the property of Halliburton Energy Services and neither it nor any part thereof, nor a copy thereof, is to be published or disclosed without first securing the expressed written approval of Halliburton. It may however be used in the course of regular business operations by any person or concern receiving such report from Halliburton. This report is for information purposes only and the content is limited to the sample described. Halliburton makes no warranties, expressed or implied, as to the accuracy of the contents or results. Any user of this report agrees Halliburton shall not be liable for any loss or damage regardless of cause, including any act or omission of Halliburton, resulting from the use hereof.

# Operation Test Results Request ID 2478854/1

## Thickening Time - ON-OFF-ON

08/JUN/2018

Test Temp (degF)	Pressure (psi)	Reached in (min)	30 Bc (hh:min)	50 Bc (hh:min)	70 Bc (hh:min)	100 Bc (hh:min)	Start Bc	Stirring before stop (mins)	Static Period (min)	Peak reading (BC)
153	5177	43	3:18	3:29	3:31	3:31	17	53	15	19

total sks= 1915

CS1191, Trailer 1513, 450 sks

CS1192, Trailer 8476, 450 sks

CS1193, Trailer 3212 - Front Pod, 115 sks

## Grand Junction Colorado

Fields	Values
Project Name	GJ2478854-1 TERRA BULK PRODUCTION PR
Test ID	35549674 - TT
Request ID	2478854-1
Tested by	CT
Customer	TERRA ENERGY PARTNERS
Well No	PA 531-26
Rig	H&P 271
Casing/Liner Size	4.5 INCH

Fields	Values
Job Type	PRODUCTION CASING
Cement Type	MOUNTAIN G
Cement Weight	Standard
Test Date	06/08/18
Test Time	09:31 PM
Temp. Units	degF
Pressure Units	PSI
SW Version	2.1.0.507

Events	Results
30.00 Bc	03h:18m
40.00 Bc	03h:20m
50.00 Bc	03h:29m
70.00 Bc	03h:31m
100.00 Bc	03h:31m
00h:30m	17.68
01h:00m	15.61
01h:30m	18.58

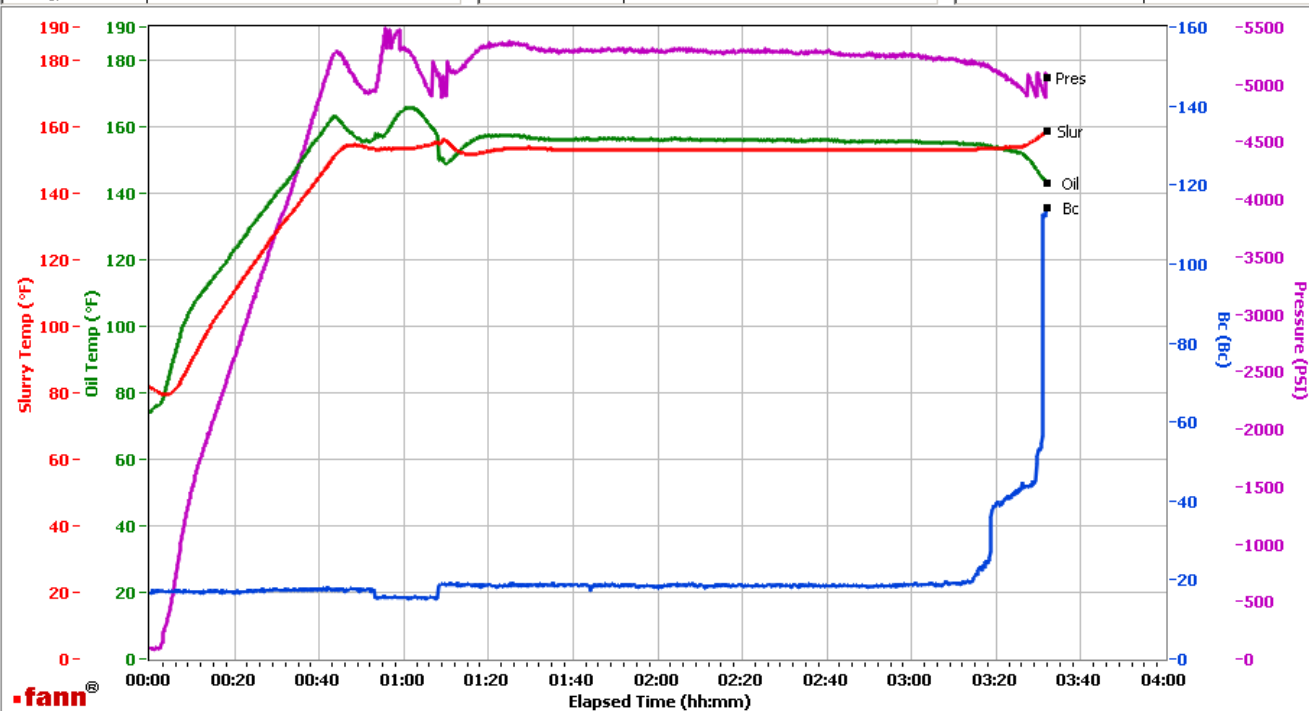

Data File C:\Documents and Settings\Administrator\Local Settings\Temporary Internet Files\Content.IE5\OTUB09Y7\GJ2478854-1 TERRA BULK PRODUCTION PRIMARY[1].tdms

Comments CS1191, TRAILER 1513, 450 SKS - CS1192, TRAILER 8476, 450 SKS - CS1193, TRAILER 3212 - FRONT POD

This report is the property of Halliburton Energy Services and neither it nor any part thereof, nor a copy thereof, is to be published or disclosed without first securing the expressed written approval of Halliburton. It may however be used in the course of regular business operations by any person or concern receiving such report from Halliburton. This report is for information purposes only and the content is limited to the sample described. Halliburton makes no warranties, expressed or implied, as to the accuracy of the contents or results. Any user of this report agrees Halliburton shall not be liable for any loss or damage regardless of cause, including any act or omission of Halliburton, resulting from the use hereof.