

HALLIBURTON

iCem[®] Service

TERRA ENERGY PARTNERS

United States of America, COLORADO

For: Terra

Date: Wednesday, June 06, 2018

PA 521-26 Production PJR

Job Date: Wednesday, June 06, 2018

Sincerely,

Grand Junction Cement Engineering

2.0 Real-Time Job Summary

2.1 Job Event Log

Type	Seq. No.	Graph Label	Date	Time	Source	DH Density (ppg)	Comb Pump Rate (bbl/min)	PS Pump Press (psi)	Pump Stg Tot (bbl)	Comments
Event	1	Call Out	6/5/2018	14:00:00	USER					Requested on Location @ 18:30
Event	2	Pre-Convoy Safety Meeting	6/5/2018	16:15:00	USER					ALL HES PRESENT
Event	3	Crew Leave Yard	6/5/2018	16:30:00	USER					1 Elite, 1 660, 1 pickup
Event	4	Arrive at Location from Service Center	6/5/2018	17:15:00	USER					Rig running casing
Event	5	Assessment Of Location Safety Meeting	6/5/2018	17:20:00	USER					JSA completed - Customer offered/received SDS - water test pH 7.0, Cl <200, temp 67 degrees
Event	6	Pre-Rig Up Safety Meeting	6/5/2018	17:30:00	USER					1 hardline to standpipe, water hoses to upright, bulk hose to 660, and 2 silos
Event	7	Other	6/5/2018	20:45:00	USER					Rig Circulated Bottoms up prior to cement job at 450 gpm 1650 psi
Event	8	Pre-Job Safety Meeting	6/5/2018	20:59:19	USER					All HES personnel, rig crew, and company rep
Event	9	Start Job	6/5/2018	22:14:00	USER	8.38	0.00	1.00	0.00	TP 8865.16', SJ 33.04', Csg 4.5" 11.6lb/ft P110, OH 8.75", Scsg 9.625" 32.3 lb/ft H-40 Shoe @ 1125', Mud 12.85 ppg. PV 22 YP 14. Pipe to be reciprocated through out job.
Event	10	Prime Pumps	6/5/2018	22:15:44	COM5	8.36	2.00	381.00	3.00	Fresh Water

Event	11	Test Lines	6/5/2018	22:26:06	COM5	8.48	0.00	5079.00	3.10	Pressure Held
Event	12	Pump Water Spacer	6/5/2018	22:29:23	COM5	8.35	2.00	450.00	10.00	Fresh Water
Event	13	Check Weight	6/5/2018	22:32:24	COM5					Weight Verified By Pressurized Mud Scales
Event	14	Pump Mud Flush III	6/5/2018	22:34:18	COM5	8.45	4.00	723.00	20.00	Mud Flush III
Event	15	Pump Cement	6/5/2018	22:39:42	COM5	14.50	8.00	1700.00	421.9	Expandacem 1795sks, 14.5PPG, 1.32CF/SK, 5.85GL/SK
Event	16	Check Weight	6/5/2018	23:08:02	COM5					Weight Verified By Pressurized Mud Scales
Event	17	Slow Rate	6/5/2018	23:30:26	USER	14.62	1.80	134.00	344.80	Head Leaking on Casing slow rate to fix issue
Event	18	Shutdown	6/5/2018	23:59:46	USER					End of cement
Event	19	Clean Lines	6/6/2018	00:00:55	USER					Cleaned pumps and lines to pit, lines also blown back
Event	20	Drop Top Plug	6/6/2018	00:06:01	USER					Plug away
Event	21	Pump Displacement	6/6/2018	00:07:25	USER	8.33	10.00	3130.00	136.90	Kcl Water, 3# BE6, 1GAL MMCR
Event	22	Slow Rate	6/6/2018	00:22:07	USER	8.34	4.00	2600.00	127.00	Slow Rate 10 bbls to calculated displacement
Event	23	Bump Plug	6/6/2018	00:24:56	COM5	8.34	4.00	2750.00	136.90	Plug Bumped 2750 PSI
Event	24	Check Floats	6/6/2018	00:27:51	USER	8.35	0.00	3306.00	0.00	Floats held – 1½ bbl back to the truck
Event	25	End Job	6/6/2018	00:29:22	COM5					
Event	26	Post-Job Safety Meeting (Pre Rig-Down)	6/6/2018	00:32:00	USER					
Event	27	Pre-Convoy Safety Meeting	6/6/2018	01:15:00	USER					
Event	28	Crew Leave Location	6/6/2018	01:30:00	USER					Thanks For Using Halliburton Cement. Andrew Brennecke And

TEP - FED PA 521-26 - 4.5" PRODUCTION

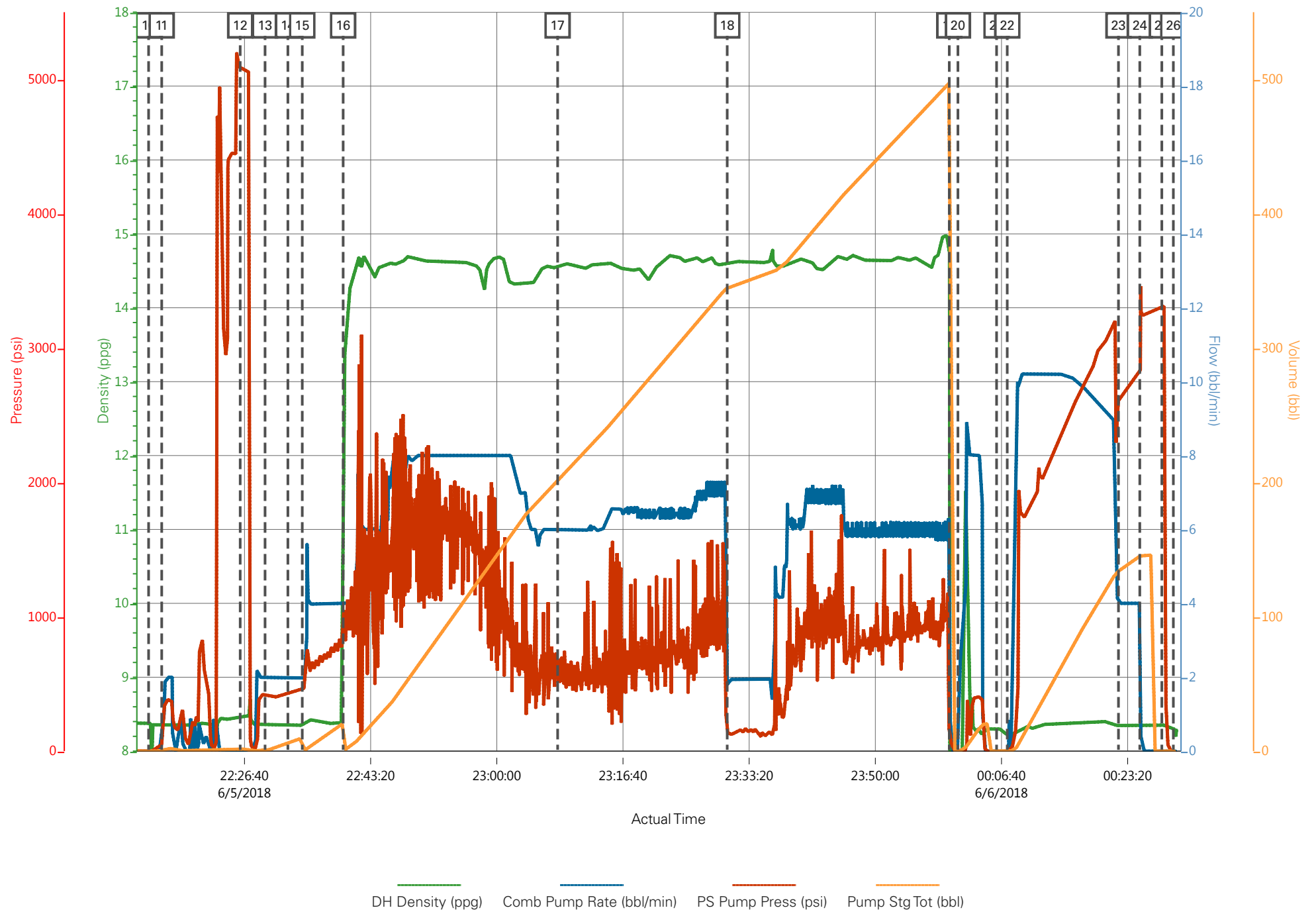

Job Information

Request/Slurry	2477293/2	Rig Name	H&P 271	Date	26/MAY/2018
Submitted By	Lukas Van Zyl	Job Type	Production Casing	Bulk Plant	Grand Junction
Customer	Terra Energy Partners	Location	Garfield	Well	PA 521-26

Well Information

Casing/Liner Size	4.5 in	Depth MD	8892 ft	BHST	106°C / 223°F
Hole Size	8.75 in	Depth TVD	8426 ft	BHCT	67°C / 153°F
Pressure	5198 psi				

Drilling Fluid Information

Mud Supplier Name	AMC	Mud Trade Name	Density
-------------------	-----	----------------	---------

Cement Information - Primary Design

Conc	UOM	Cement/Additive	Sample Type	Sample Date	Lot No.	Cement Properties		
		ExpandaCem				Slurry Density	14.5	lbm/gal
						Slurry Yield	1.32	ft3/sack
						Water Requirement	5.849	gal/sack
						Total Mix Fluid	5.849	gal/sack
						Water Source	Fresh Water	
						Water Chloride		

This report is the property of Halliburton Energy Services and neither it nor any part thereof, nor a copy thereof, is to be published or disclosed without first securing the expressed written approval of Halliburton. It may however be used in the course of regular business operations by any person or concern receiving such report from Halliburton. This report is for information purposes only and the content is limited to the sample described. Halliburton makes no warranties, expressed or implied, as to the accuracy of the contents or results. Any user of this report agrees Halliburton shall not be liable for any loss or damage regardless of cause, including any act or omission of Halliburton, resulting from the use hereof.

Operation Test Results Request ID 2477293/2

Thickening Time - ON-OFF-ON

04/JUN/2018

Test Temp (degF)	Pressure (psi)	Reached in (min)	30 Bc (hh:mm)	50 Bc (hh:mm)	70 Bc (hh:mm)	100 Bc (hh:mm)	Start Bc	Stirring before stop (mins)	Static Period (min)	Peak reading (BC)
153	5198	43	3:47	3:47	3:50	3:56	17	53	15	17

total sks=1795

CS1158 TR#2878 425 SKS

CS1159 TR#1513 425 SKS

No deflection

Grand Junction Colorado

Fields	Values
Project Name	GJ2477293-2 TERRA BULK PRODUCTION PR
Test ID	35549950
Request ID	GJ2477293-2
Tested by	DEBA
Customer	TERRA ENERGY PARTNERS
Well No	PA 521-26
Rig	H8P 271
Casing/Liner Size	4.5"

Fields	Values
Job Type	PRODUCTION CASING
Cement Type	MOUNTAIN G
Cement Weight	Standard
Test Date	06/03/18
Test Time	01:43 PM
Temp. Units	degF
Pressure Units	PSI
SW Version	2.1.0.507

Events	Results
30.00 Bc	03h:47m
40.00 Bc	03h:47m
50.00 Bc	03h:47m
70.00 Bc	03h:50m
100.00 Bc	03h:56m
00h:30m	16.46
01h:00m	16.94
01h:30m	16.43

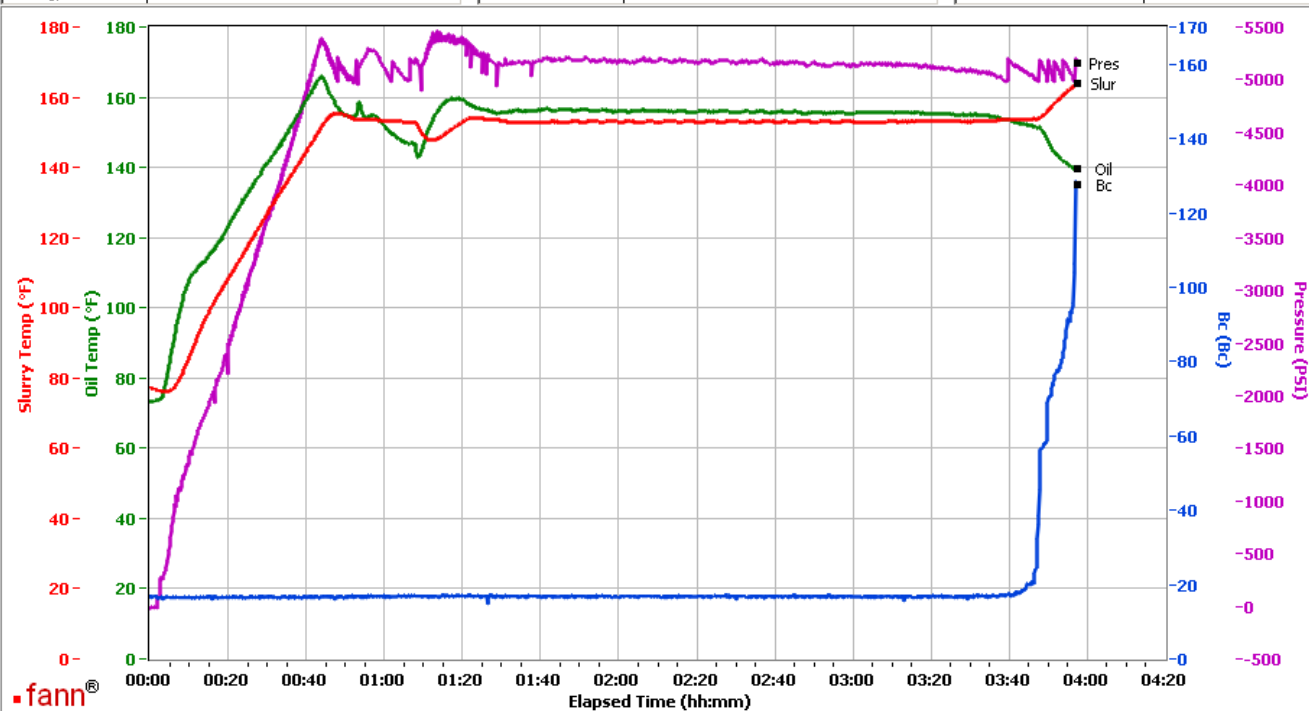

Data File C:\Documents and Settings\M290\Desktop\Test Data\GJ2477293-2 TERRA BULK PRODUCTION PRIMARY.tdms

Comments CS1158 TR#2878 425 SKS AND CS1159 TR#1513 425 SKS

This report is the property of Halliburton Energy Services and neither it nor any part thereof, nor a copy thereof, is to be published or disclosed without first securing the expressed written approval of Halliburton. It may however be used in the course of regular business operations by any person or concern receiving such report from Halliburton. This report is for information purposes only and the content is limited to the sample described. Halliburton makes no warranties, expressed or implied, as to the accuracy of the contents or results. Any user of this report agrees Halliburton shall not be liable for any loss or damage regardless of cause, including any act or omission of Halliburton, resulting from the use hereof.

Operation Test Results Request ID 2477293/1

Thickening Time - ON-OFF-ON

03/JUN/2018

Test Temp (degF)	Pressure (psi)	Reached in (min)	30 Bc (hh:min)	50 Bc (hh:min)	70 Bc (hh:min)	100 Bc (hh:min)	Start Bc	Stirring before stop (mins)	Static Period (min)	Peak reading (BC)
153	5198	43	4:34	4:34	4:34	4:37	12	53	15	11

total sks= 1795

CS1152, Trailer 4053, 95 sks

CS1153, Trailer 8658, 425 sks

CS1154, Trailer 8677, 425 sks

no deflection , 11Bc--11Bc

Grand Junction Colorado

Fields	Values
Project Name	GJ2477293-1 TERRA BULK PRODUCTION PR
Test ID	35530435 - TT
Request ID	2477293-1
Tested by	CT
Customer	TERRA ENERGY PARTNERS
Well No	PA 521-26
Rig	H&P 271
Casing/Liner Size	4.5 INCH

Fields	Values
Job Type	PRODUCTION CASING
Cement Type	MOUNTAIN G
Cement Weight	Standard
Test Date	06/02/18
Test Time	5:51 PM
Temp. Units	degF
Pressure Units	PSI
SW Version	2.1.0.507

Events	Results
30.00 Bc	04h:34m
40.00 Bc	04h:34m
50.00 Bc	04h:34m
70.00 Bc	04h:34m
100.00 Bc	04h:37m
00h:30m	11.67
01h:00m	11.46
01h:30m	11.61

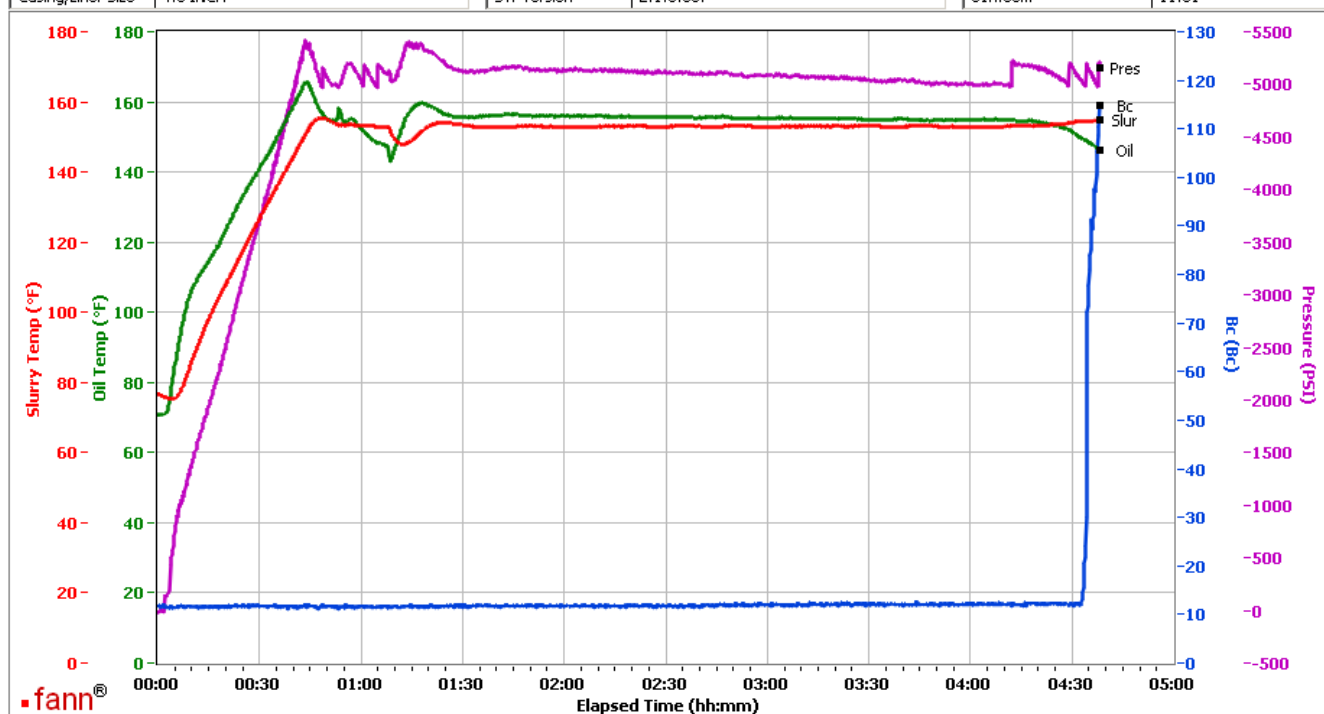

Data File C:\Documents and Settings\M290\Local Settings\Temporary Internet Files\Content.IE5\0HU90BIZ\GJ2477293-1 TERRA BULK PRODUCTION PRIMARY[1].tdms

Comments CS1152, TRAILER 4053, 95 SKS - CS1153, TRAILER 8658, 425 SKS - CS1154, TRAILER 8677, 425 SKS

This report is the property of Halliburton Energy Services and neither it nor any part thereof, nor a copy thereof, is to be published or disclosed without first securing the expressed written approval of Halliburton. It may however be used in the course of regular business operations by any person or concern receiving such report from Halliburton. This report is for information purposes only and the content is limited to the sample described. Halliburton makes no warranties, expressed or implied, as to the accuracy of the contents or results. Any user of this report agrees Halliburton shall not be liable for any loss or damage regardless of cause, including any act or omission of Halliburton, resulting from the use hereof.