

HALLIBURTON

iCem[®] Service

TERRA ENERGY PARTNERS-EBUS

For: Terra

Date: Saturday, June 23, 2018

PA 411-26 Production PJR

API# 05-045-23713-00

Sincerely,

Grand Junction Cement Engineering

2.0 Real-Time Job Summary

2.1 Job Event Log

Type	Seq. No.	Graph Label	Date	Time	Source	DH Density (ppg)	Comb Pump Rate (bbl/min)	PS Pump Press (psi)	Pump Stg Tot (bbl)	Comments
Event	1	Call Out	6/23/2018	12:00:00	USER					REQUESTED ON LOCATION @ 15:30
Event	2	Pre-Convoy Safety Meeting	6/23/2018	14:00:00	USER					ALL HES EMPLOYEES PRESENT
Event	3	Crew Leave Yard	6/23/2018	14:15:00	USER					1 HT 400 PUMP TRUCK E2, 1 660 BULK TRUCK, 1 F450 SERVICE TRUCK
Event	4	Arrive At Loc	6/23/2018	16:30:00	USER					RIG RUNNING CASING UPON HES ARRIVAL
Event	5	Assessment Of Location Safety Meeting	6/23/2018	16:45:00	USER					MET WITH COMP REP, AND WENT OVER NUMBERS AND JOB PROCEDURE. WALKED AROUND LOCATION AND COLLECTED WATER SAMPLE (PH- 7.0, CHLORIDES- 500, TEMP- 65F). COMP REP WAS OFFERED SDS FOR ALL CHEMICLES USED BY HES.
Event	6	Pre-Rig Up Safety Meeting	6/23/2018	16:50:00	USER					ALL HES PRESENT
Event	7	Rig-Up Equipment	6/23/2018	16:55:00	USER					HES RIGGED UP EQUIPMENT WITHOUT ENTERING RED ZONE.
Event	8	Pre-Job Safety Meeting	6/23/2018	20:15:00	USER					ALL HES EMPLOYEES AND RIG CREW PRESENT, RIG CIRCULATED @ 12 BPM PRIOR TO JOB PRESSURE @ 2380 PSI.

Event	9	Start Job	6/23/2018	20:38:10	COM6					TD 9195', TP 9187.99', SJ 29.38', SURFACE CSG 9 5/8" 36# H-40 SET @ 1105' PRODUCTION CSG 4 1/2" 11.6# P-110, OH 8 3/4", MUD 12.5#
Event	10	Prime Lines	6/23/2018	20:38:50	USER	8.33	2	315	2	8.33 PPG FRESH WATER
Event	11	Test Lines	6/23/2018	20:44:46	COM6			5348		ALL LINES HELD PRESSURE AT PSI 5348
Event	12	H2O Spacer	6/23/2018	20:46:43	COM6	8.33	2	499	10	8.33 PPG FRESH WATER
Event	13	Mud Flush	6/23/2018	20:49:48	COM6	8.4	4	680	20	20 BBL MUDFLUSH III
Event	14	Pump Cement	6/23/2018	20:54:48	COM6	14.5	7	900	460	1955 SKS EXPANDACEM CMT 14.5 PPG, 1.32 FT3/SK, 5.85 GAL/SK
Event	15	Shutdown	6/23/2018	22:09:10	USER					END OF CEMENT. CLEAN PUMPS AND LINES TO PIT.
Event	16	Drop Top Plug	6/23/2018	22:16:20	USER					VERIFIED BY PLUG INDICATOR
Event	17	Pump Displacement	6/23/2018	22:17:29	COM6	8.4	10	2880	142	1 GAL MMCR IN FIRST 10 BBLS, 3 LBS BE-6 IN FIRST 30 BBLS, 1 50 LB. BAG KCL THROUGHOUT DISPLACEMENT
Event	18	Slow Rate	6/23/2018	22:33:27	USER	8.4	4	2680	132	SLOW RATE TO 4 BPM TO BUMP PLUG
Event	19	Bump Plug	6/23/2018	22:37:02	USER	8.4	4	2800	142	LANDED PLUG AT 2800 PSI, BROUGHT UP TO 3350 PSI
Event	20	Check Floats	6/23/2018	22:39:32	USER					FLOATS HELD. 1.5BBLS BACK TO TRUCK.
Event	21	End Job	6/23/2018	22:41:50	COM6					RETURNS THROUGHT JOB. PIPE WAS RECIPRICATED DURING JOB.

Event	22	Post-Job Safety Meeting (Pre Rig-Down)	6/23/2018	22:43:00	USER	ALL HES PRESENT
Event	23	Rig-Down Equipment	6/23/2018	22:50:00	USER	ALL HES PRESENT
Event	24	Pre-Convoy Safety Meeting	6/23/2018	23:45:00	USER	ALL HES PRESENT
Event	25	Crew Leave Location	6/23/2018	23:50:00	USER	THANK YOU FOR CHOOSING HALLIBURTON CEMENT, SHAWN BLOSSOM AND CREW

TERRA PA 411-26, 4.5" PRODUCTION

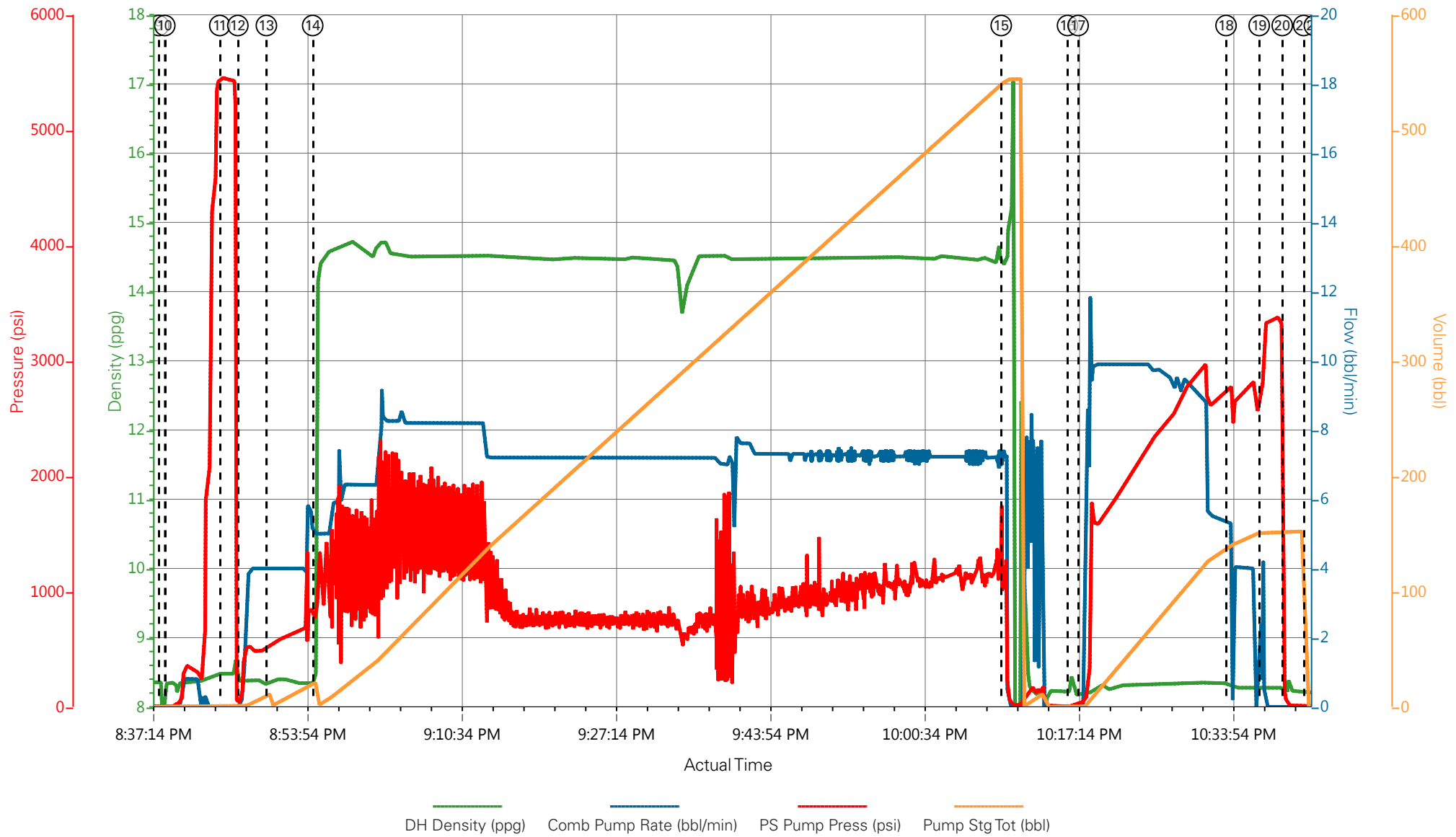

- | | | | | |
|---|--------------------------|---------------------|---|------------------------|
| ① Call Out | ⑦ Rig-Up Equipment | ⑬ Mud Flush | ⑲ Bump Plug | 25 Crew Leave Location |
| ② Pre-Convoy Safety Meeting | ⑧ Pre-Job Safety Meeting | ⑭ Pump Cement | 20 Check Floats | |
| ③ Crew Leave Yard | ⑨ Start Job | ⑮ Shutdown | 21 End Job | |
| ④ Arrive At Loc | ⑩ Prime Lines | ⑯ Drop Top Plug | 22 Post-Job Safety Meeting (Pre Rig-Down) | |
| ⑤ Assessment Of Location Safety Meeting | ⑪ Test Lines | ⑰ Pump Displacement | 23 Rig-Down Equipment | |
| ⑥ Pre-Rig Up Safety Meeting | ⑫ H2O Spacer | ⑱ Slow Rate | 24 Pre-Convoy Safety Meeting | |

▼ **HALLIBURTON** | iCem® Service

Created: 2018-06-23 16:32:21, Version: 4.2.393

Edit

Customer: TERRA ENERGY PARTNERS-EBUS
Representative: D.BURR

Job Date: 6/23/2018
Sales Order #: 904930482

Well: PA 411-26
ELITE 4: S.LEWIS/S.BLOSSOM

TERRA PA 411-26, 4.5" PRODUCTION

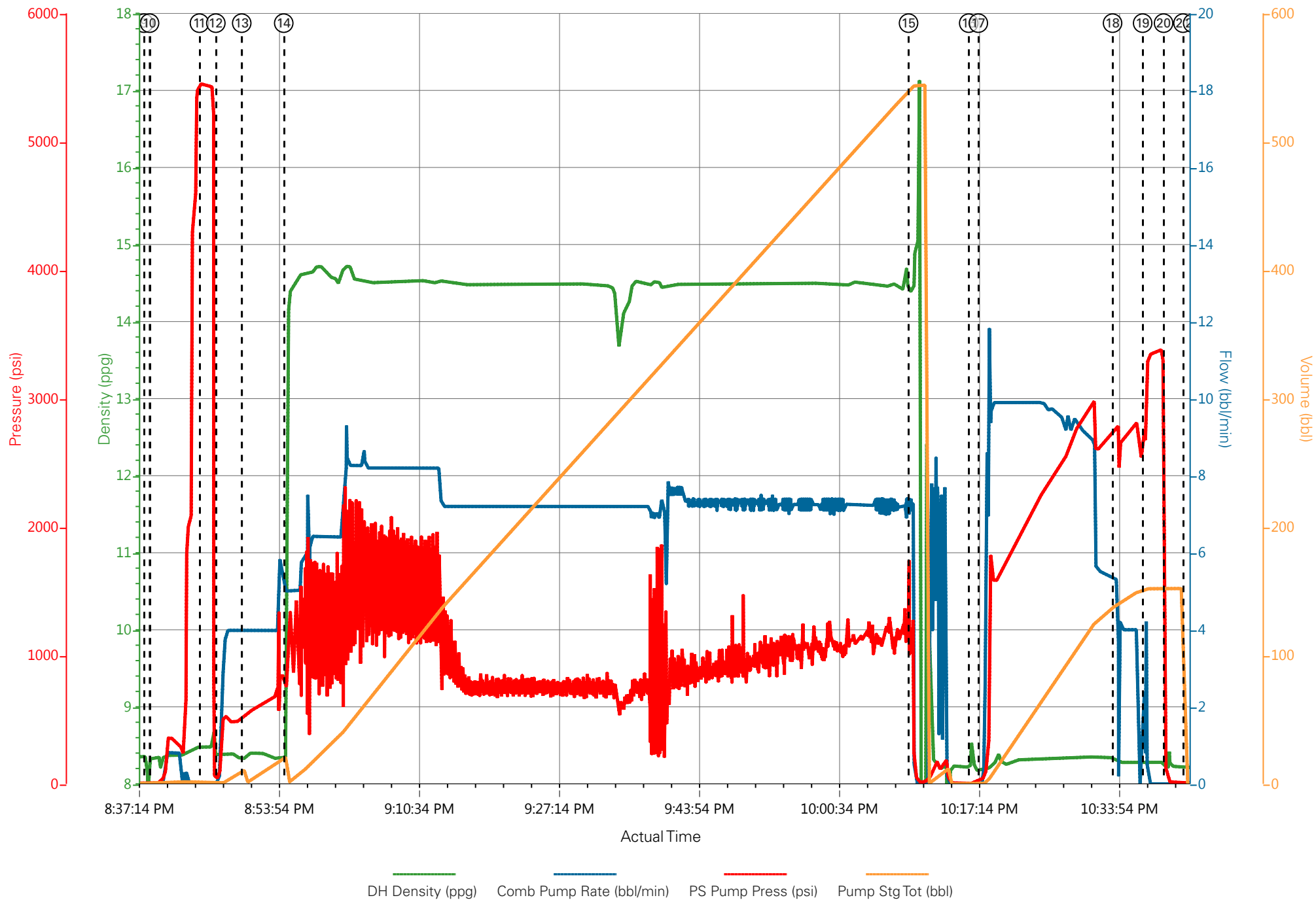

Job Information

Request/Slurry	2480990/2	Rig Name	H&P 271	Date	12/JUN/2018
Submitted By	Lukas Van Zyl	Job Type	Production Casing	Bulk Plant	Grand Junction
Customer	Terra Energy Partners	Location	Garfield	Well	PA 411-26

Well Information

Casing/Liner Size	4.5 in	Depth MD	9233 ft	BHST	107°C / 224°F
Hole Size	8.75 in	Depth TVD	8451 ft	BHCT	68°C / 154°F
Pressure	5216 psi				

Drilling Fluid Information

Mud Supplier Name	AMC	Mud Trade Name	Density
-------------------	-----	----------------	---------

Cement Information - Primary Design

Conc	UOM	Cement/Additive	Sample Type	Sample Date	Lot No.	Cement Properties		
		ExpandaCem				Slurry Density	14.5	lbm/gal
						Slurry Yield	1.32	ft3/sack
						Water Requirement	5.849	gal/sack
						Total Mix Fluid	5.849	gal/sack
						Water Source	Fresh Water	
						Water Chloride		

This report is the property of Halliburton Energy Services and neither it nor any part thereof, nor a copy thereof, is to be published or disclosed without first securing the expressed written approval of Halliburton. It may however be used in the course of regular business operations by any person or concern receiving such report from Halliburton. This report is for information purposes only and the content is limited to the sample described. Halliburton makes no warranties, expressed or implied, as to the accuracy of the contents or results. Any user of this report agrees Halliburton shall not be liable for any loss or damage regardless of cause, including any act or omission of Halliburton, resulting from the use hereof.

Operation Test Results Request ID 2480990/2

Thickening Time - ON-OFF-ON

19/JUN/2018

Test Temp (degF)	Pressure (psi)	Reached in (min)	30 Bc (hh:mm)	50 Bc (hh:mm)	70 Bc (hh:mm)	100 Bc (hh:mm)	Start Bc	Stirring before stop (mins)	Static Period (min)	Peak reading (BC)
154	5216	43	1:08	3:40	3:50	3:50	29	52	15	38

total sks=1955

CS1271, Trailer 1513, 450 sks

CS1275, Trailer 8658, 450 sks

CS1276, Trailer 7428 - Front Pod, 155 sks

Deflection: 24 - 38 to 34 after one minute

Grand Junction Colorado

Fields	Values
Project Name	GJ2480990-2 TERRA BULK PRODUCTION PR
Test ID	35592314 - TT
Request ID	2480990-2
Tested by	CT
Customer	TERRA ENERGY PARTNERS
Well No	PA 411-26
Rig	H&P 271
Casing/Liner Size	4.5 INCH

Fields	Values
Job Type	PRODUCTION CASING
Cement Type	MOUNTAIN G
Cement Weight	Standard
Test Date	06/19/18
Test Time	10:02 PM
Temp. Units	degF
Pressure Units	PSI
SW Version	2.1.0.507

Events	Results
30.00 Bc	01h:08m
40.00 Bc	03h:32m
50.00 Bc	03h:40m
70.00 Bc	03h:50m
100.00 Bc	03h:50m
00h:30m	26.33
01h:00m	24.69
01h:30m	24.50

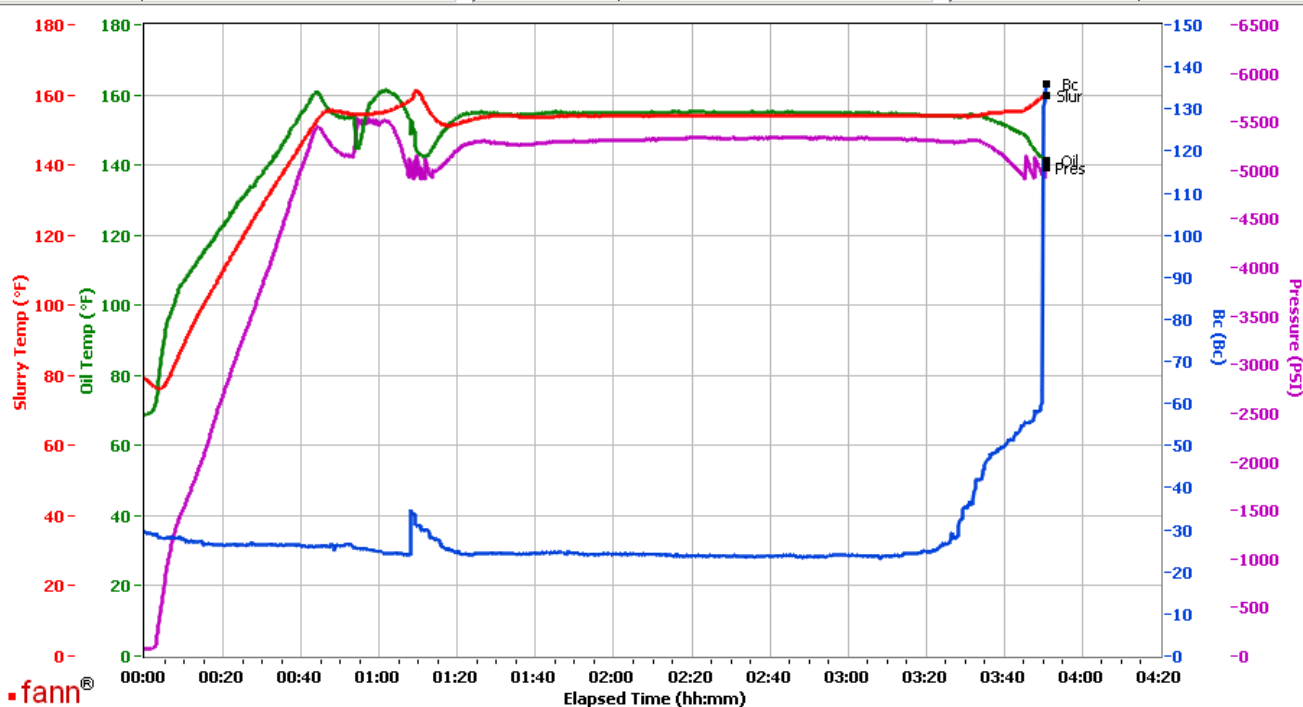

Data File C:\Documents and Settings\M290\Local Settings\Temporary Internet Files\Content.IE5\0HU90BIZ\GJ2480990-2 TERRA BULK PRODUCTION PRIMARY[1].tdms

Comments CS1271, TRAILER 1513, 450 SKS - CS1275, TRAILER 8658, 450 SKS - CS1276, TRAILER 7428, 155 SKS

This report is the property of Halliburton Energy Services and neither it nor any part thereof, nor a copy thereof, is to be published or disclosed without first securing the expressed written approval of Halliburton. It may however be used in the course of regular business operations by any person or concern receiving such report from Halliburton. This report is for information purposes only and the content is limited to the sample described. Halliburton makes no warranties, expressed or implied, as to the accuracy of the contents or results. Any user of this report agrees Halliburton shall not be liable for any loss or damage regardless of cause, including any act or omission of Halliburton, resulting from the use hereof.

Operation Test Results Request ID 2480990/1

Thickening Time - ON-OFF-ON

19/JUN/2018

Test Temp (degF)	Pressure (psi)	Reached in (min)	30 Bc (hh:mm)	50 Bc (hh:mm)	70 Bc (hh:mm)	100 Bc (hh:mm)	Start Bc	Stirring before stop (mins)	Static Period (min)	Peak reading (BC)
154	5216	43	3:38	3:49	3:54	3:54	20	53	15	30

total sks= 1955

CS1269 TR#8678 450 SKS

CS1270 TR#2878 450 SKS

Deflected 16-- > 30

Grand Junction, Colorado

Fields	Values
Project Name	GJ2480990-1 TERRA PRODUCTION BULK PR
Test ID	35574371
Request ID	GJ2480990-1
Tested by	DEBA
Customer	TERRA ENERGY PARTNERS
Well No	PA 411-26
Rig	H&P 271
Casing/Liner Size	4.5"

Fields	Values
Job Type	PRODUCTION LINER
Cement Type	MOUNTAIN G
Cement Weight	Standard
Test Date	06/19/18
Test Time	06:37 PM
Temp. Units	degF
Pressure Units	PSI
SW Version	2.1.0.507

Events	Results
30.00 Bc	03h:38m
40.00 Bc	03h:43m
50.00 Bc	03h:49m
70.00 Bc	03h:54m
100.00 Bc	03h:54m
00h:30m	20.65
01h:00m	15.70
01h:30m	26.59

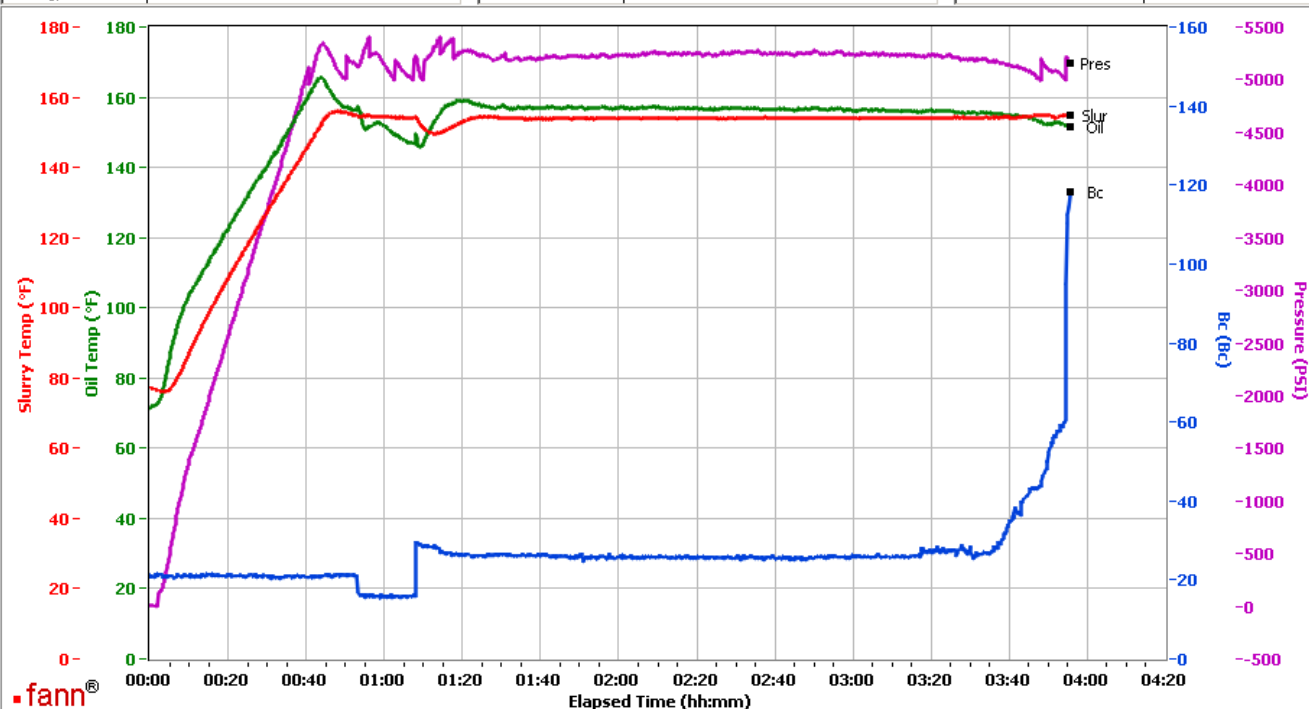

Data File C:\Documents and Settings\M290\Local Settings\Temporary Internet Files\Content.IE5\0HU9OBIZ\GJ2480990-1 TERRA PRODUCTION BULK PRIMARY[1].tdms

Comments CS1269 TR#8678 450 SKS AND CS1270 TR#2878 450 SKS

This report is the property of Halliburton Energy Services and neither it nor any part thereof, nor a copy thereof, is to be published or disclosed without first securing the expressed written approval of Halliburton. It may however be used in the course of regular business operations by any person or concern receiving such report from Halliburton. This report is for information purposes only and the content is limited to the sample described. Halliburton makes no warranties, expressed or implied, as to the accuracy of the contents or results. Any user of this report agrees Halliburton shall not be liable for any loss or damage regardless of cause, including any act or omission of Halliburton, resulting from the use hereof.