

M:\co - Well Head Staking\EXTIN67W30-01\Drawings\EXTIN67W30-01 CGF COVER AND DETAILS.dwg, 4/5/2018 10:59:23 AM, Jay Davis

# GRADING, EROSION AND SEDIMENT CONTROL PLANS

## BADGER CENTRAL GATHERING FACILITY

LOCATED IN NE QUARTER, SECTION 30, TOWNSHIP 1 NORTH, RANGE 67 WEST  
OF THE 6th PRINCIPAL MERIDIAN  
WELD COUNTY, COLORADO

### GENERAL NOTES:

- WELD COUNTY, THROUGH ACCEPTANCE OF THIS DOCUMENT, ASSUMES NO RESPONSIBILITY, OTHER THAN STATED ABOVE FOR THE COMPLETENESS AND/OR ACCURACY OF THESE DOCUMENTS. THE OWNER AND ENGINEER UNDERSTAND THAT THE RESPONSIBILITY FOR THE ENGINEERING ADEQUACY OF THE FACILITIES DEPICTED IN THIS DOCUMENT LIES SOLELY WITH THE REGISTERED PROFESSIONAL ENGINEER WHOSE STAMP AND SIGNATURE IS AFFIXED TO THIS DOCUMENT.
- ALL PUBLIC ROADWAY CONSTRUCTION SHALL CONFORM TO WELD COUNTY DESIGN AND CONSTRUCTION STANDARDS.
- ALL MATERIALS AND WORKMANSHIP SHALL BE SUBJECT TO INSPECTION BY WELD COUNTY. THE COUNTY RESERVES THE RIGHT TO ACCEPT OR REJECT ANY SUCH MATERIALS AND WORKMANSHIP THAT DOES NOT CONFORM TO ITS STANDARDS AND SPECIFICATIONS.
- THE CONTRACTOR SHALL NOTIFY THE COUNTY, A MINIMUM OF 48 HOURS AND A MAXIMUM OF 96 HOURS PRIOR TO STARTING CONSTRUCTION. LOCATION OF EXISTING UTILITIES SHALL BE VERIFIED BY THE CONTRACTOR PRIOR TO ACTUAL CONSTRUCTION. FOR INFORMATION CONTACT 811.
- THE CONTRACTOR SHALL HAVE ONE (1) SIGNED COPY OF THE PLANS (ACCEPTED BY WELD COUNTY) AT THE JOB SITE AT ALL TIMES.
- THE CONTRACTOR SHALL BE RESPONSIBLE FOR OBTAINING AND PAYING FOR ALL REQUIRED PERMITS. THE GENERAL CONTRACTOR SHALL HAVE A FULL TIME QUALIFIED SUPERVISOR ON THE SITE AT ALL TIMES WHILE WORK IS BEING PERFORMED.
- A PLAN FOR TRAFFIC CONTROL DURING CONSTRUCTION SHALL BE SUBMITTED TO WELD COUNTY FOR ACCEPTANCE WITH THE PERMIT APPLICATION. AN EXCAVATION OR PUBLIC IMPROVEMENTS CONSTRUCTION PERMIT WILL NOT BE ISSUED WITHOUT AN APPROVED TRAFFIC CONTROL PLAN FOR TRAFFIC CONTROL DURING CONSTRUCTION.
- THE GENERAL CONTRACTOR IS TO GUARANTEE ALL WORK INCLUDING WORK DONE BY SUBCONTRACTORS FOR A PERIOD OF ONE YEAR COMMENCING WITH SUBSTANTIAL COMPLETION OF THE WORK.
- CONTRACTOR TO REVIEW AND BECOME FAMILIAR WITH ALL EXISTING CONDITIONS PRIOR TO COMMENCING WORK. ANY CONDITIONS NOT INDICATED ON THE CONTRACT DOCUMENTS ARE TO BE REPORTED TO THE ENGINEER PRIOR TO BEGINNING WORK.
- THE CONTRACTOR SHALL REMOVE ALL DEBRIS AS A RESULT OF THIS PROJECT.
- THE CONTRACTOR SHALL BE RESPONSIBLE FOR ALL CONSTRUCTION MEANS, METHODS, TECHNIQUES AND PROCEDURES.
- THE CONTRACTOR SHALL BE RESPONSIBLE FOR ALL ASPECTS OF SAFETY AND TRAFFIC CONTROL DURING CONSTRUCTION.
- CONTRACTOR TO OBTAIN AND COMPLY WITH THE WELD COUNTY RIGHT-OF-WAY PERMIT STANDARD PROVISIONS.
- THE BENCHMARK USED FOR THIS SITE IS CONTROL POINT "CP CODY" N 1252424.18' E 3161786.55', ELEVATION = 5069.20" (NAVD 88).
- FOR SURVEY CONTROL AND DATUM INFORMATION, CONTACT BASELINE CORPORATION.
- COORDINATES SHOWN ON THIS DRAWING ARE MODIFIED STATE PLANE COORDINATES. TO REDUCE TO STATE PLANE COORDINATES, SCALE AT .9997236514, (1.0002764250) ABOUT THE ORIGIN (0,0).
- ALIQUOT MONUMENTS DESTROYED DURING CONSTRUCTION TO BE REPLACED BY PROFESSIONAL LAND SURVEYOR.
- ALL CMP PIPE IS TO BE ALUMINIZED PIPE.
- ANY DAMAGE TO FENCE SHALL BE IMMEDIATELY REPAIRED.
- REFER TO "PRELIMINARY GEOTECHNICAL ENGINEERING REPORT, BROOMFIELD CENTRAL GATHERING FACILITY, PHASE 1, SOUTHWEST CORNER OF WELD COUNTY ROADS 6 AND 15," BY COLE GARNER GEOTECHNICAL, DATED JULY 5, 2017 FOR COMPACTION REQUIREMENTS AND PAVEMENT SPECIFICATIONS.

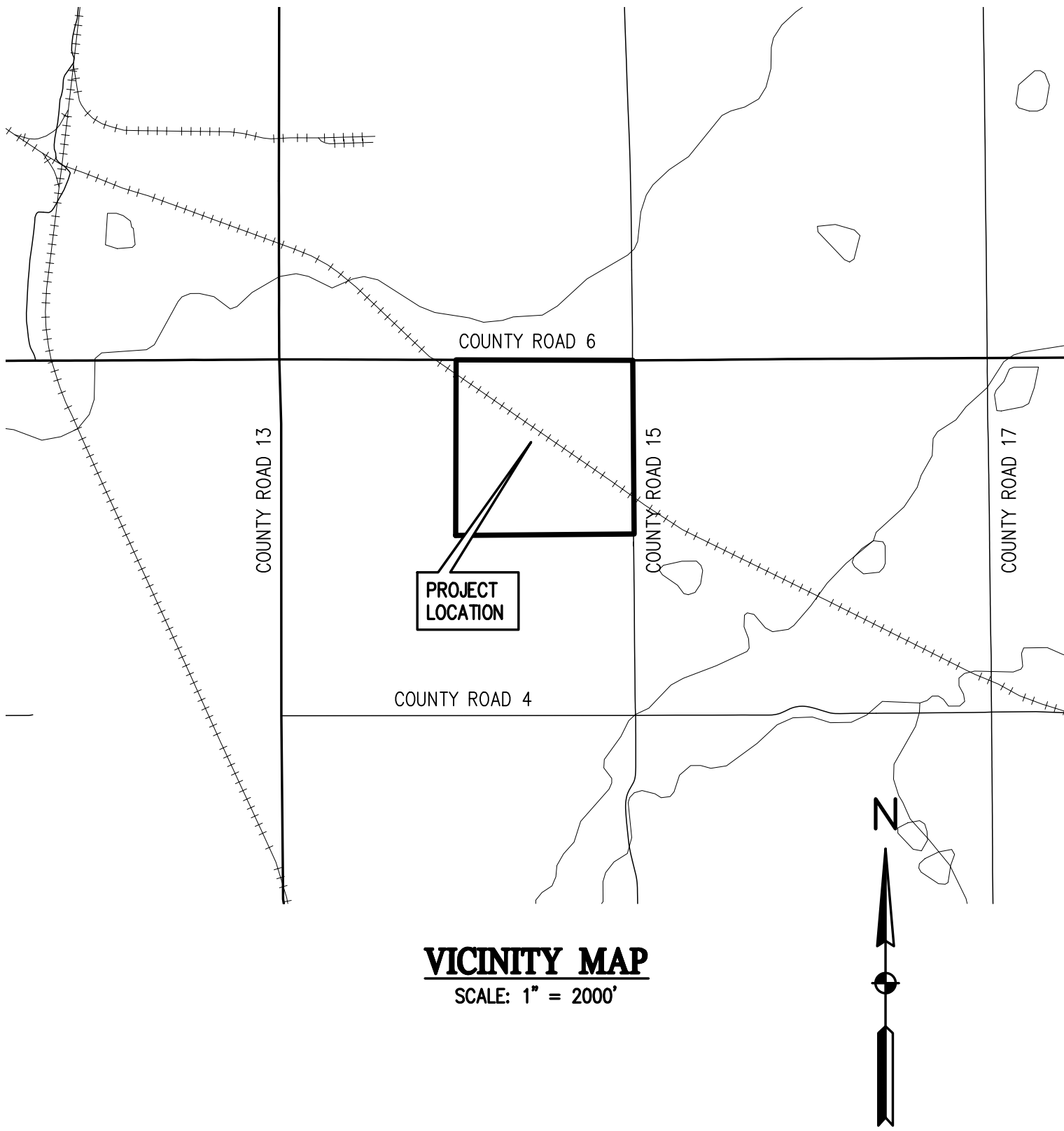

**VICINITY MAP**  
SCALE: 1" = 2000'

#### OWNER:

XTR MIDSTREAM LLC  
MATTHEW EYSER  
370 17TH ST, SUITE 5300  
DENVER, CO 80202  
(720) 557-8300

#### ENGINEER:

BASELINE ENGINEERING  
CONTACT: NOAH NEMMERS, PE  
1950 FORD STREET  
GOLDEN, CO 80401  
303.940.9966

### Sheet Index

SHEET NUMBER	SHEET TITLE
C1	COVER SHEET
C2	OVERALL GRADING PLAN
C3	DETAILED SITE & POND GRADING & EROSION CONTROL PLAN
C4	DETAILED FRESH WATER POND GRADING & EROSION CONTROL PLAN
C5	EROSION CONTROL DETAIL SHEET
C6	SITE PLAN
C7	ACCESS ROAD PLAN & PROFILE STA 1+00.00 - 15+00.00
C8	ACCESS ROAD PLAN & PROFILE STA 15+00.00 - 27+86.47
C9	STORM PLAN & PROFILE
C10	HISTORIC DRAINAGE PLAN
C11	DEVELOPED DRAINAGE PLAN
C12	DETAIL SHEET

### CONTACTS

WELD COUNTY PLANNING DEPARTMENT	CHRIS GATHMEN 1555 N 17TH AVE GREELEY, COLORADO 80631 (970) 353-6100
WELD COUNTY SHERIFFS DEPARTMENT	STEVE REAMS WELD COUNTY SHERIFF (970) 356-4015 OR 911
BRIGHTON FIRE RESCUE DISTRICT	9119 E. COUNTY LINE ROAD LONGMONT, CO 80501 (303) 772-0710 OR 911
COLORADO OIL & GAS CONSERVATION COMMISSION	1120 LINCOLN STREET DENVER, CO 80203 (303) 894-2100
ENVIRONMENTAL PROTECTION AGENCY REGION VIII	1595 WYNKOOP STREET DENVER, CO 80202 (303) 312-6312
CDOT	TIMOTHY BILOBRAN 1420 2ND STREET GREELEY, COLORADO 80631 (970) 350-2163
ATMOS ENERGY	JERRY ADAMS P.O. BOX 1200 GREELEY, CO. 80631 (970) 304-2075
CENTURYLINK COMMUNICATIONS	12680 WCR 58 GREELEY COLORADO 80634 (970) 350-2941
XCEL ENERGY	TERRY STENCEL 1500 6TH AVE GREELEY CO, 80631 (800) 895-4999

### LEGEND

EXISTING LINETYPES	PROPOSED LINETYPES	
81	81	MINOR CONTOUR (1' INTERVAL)
5280	5280	MAJOR CONTOUR (5' INTERVAL)
		PROPERTY BOUNDARY
		RIGHT-OF-WAY
		LOT LINE
		EASEMENT
		SECTION LINE
		EDGE OF ASPHALT
		EDGE OF GRAVEL
		RAILROAD TRACKS
		WIRE FENCE
		CHAINLINK FENCE
		DITCH FLOWLINE
W	W	WATER LINE
IRR	IRR	IRRIGATION LINE
		STORM SEWER
GAS	GAS	GASLINE
OHU	OHU	OVERHEAD UTILITY
HVT	HVT	HIGH VOLTAGE TRANSMISSION
E	E	UNDERGROUND ELECTRIC
T	T	UNDERGROUND TELEPHONE
FO	FO	FIBER OPTIC
CTV	CTV	CABLE TV

EXISTING SYMBOLS	PROPOSED SYMBOLS	
		GEOTECH TEST HOLE
		ALIQUOT CORNER AS DESCRIBED
		ALIQUOT WITNESS MARKER AS DESCRIBED
		FOUND PROPERTY PIN AS DESCRIBED
		SET PROPERTY PIN AS DESCRIBED
		CONTROL POINT
		NGS CONTROL POINT
		GEOTECH TEST HOLE
25.41	25.36	SPOT ELEVATION
3:1	3:1	NOMINAL SLOPE ON CUT OR FILL
		FLOW DIRECTION, TYPICALLY ON PAVED SURFACES
		FLOW DIRECTION, TYPICALLY IN GRASSED SWALE
		FLOW DIRECTION, TYPICALLY IN FLOWLINE
		CONCRETE FLARED END SECTION
		METAL FLARED END SECTION
		CONIFEROUS TREE
		DECIDUOUS TREE
		LIGHT POLE
		POWER POLE
		ELECTRIC PEDESTAL
		SIGN

**BASELINE**

Engineering - Planning - Surveying  
1950 FORD STREET • GOLDEN, COLORADO 80401  
P. 303.940.9966 • F. 303.940.9968 • www.baselinecorp.com

DESIGNED BY JDD  
DRAWN BY JDD  
CHECKED BY NJN

DATE  
PREPARED BY

REVISION DESCRIPTION

WELD  
ELEVATION MIDSTREAM, LLC.  
BADGER CENTRAL GATHERING FACILITY  
NE QUARTER SEC. 30, T1N, R67W  
COVER SHEET

FOR AND ON BEHALF OF  
SUPERVISION OF

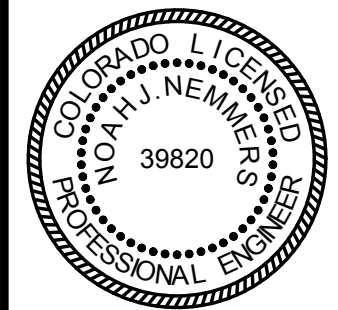

FOR AND ON BEHALF OF  
BASELINE CORPORATION

INITIAL SUBMITTAL 04/06/2018

DRAWING SIZE 24" X 36"

SURVEY FIRM CENTERLINE SURVEY DATE 05/03/2017

JOB NO. EXTIN67W30-01

DRAWING NAME EXTIN67W30-01 CGF COVER AND DETAILS.dwg

SHEET 1 OF 12

C1



Know what's below.  
Call before you dig.



M:\co - Well Head Staking\EXTING7W30-01\Drawings\EXTING7W30-01 CGF GRADING.dwg, 4/5/2018 10:59:46 AM, Joy Davis

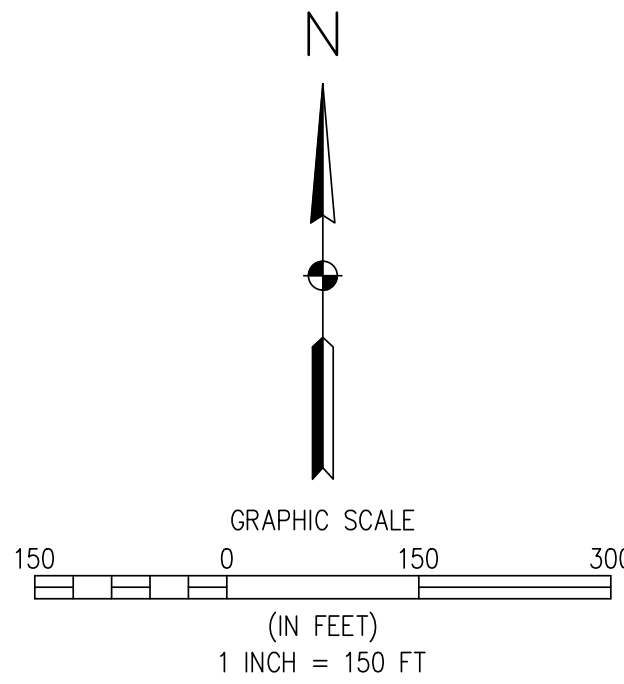
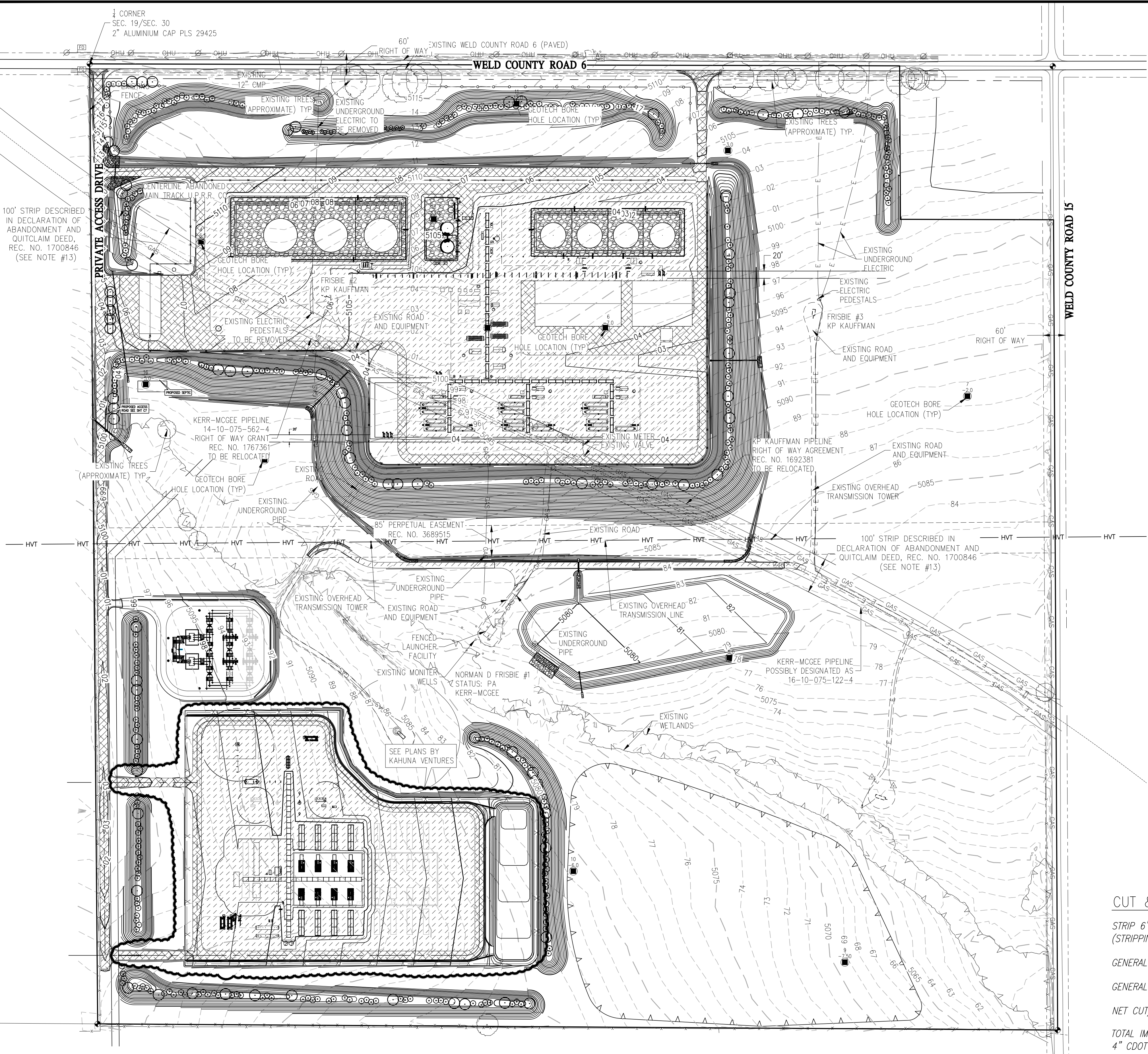

LEGEND

EXISTING LINETYPES	PROPOSED LINETYPES	
81	81	MINOR CONTOUR (1' INTERVAL)
5280	5280	MAJOR CONTOUR (5' INTERVAL)
		PROPERTY BOUNDARY
		RIGHT-OF-WAY
		EASEMENT
		EDGE OF ASPHALT
		EDGE OF GRAVEL
E	E	UNDERGROUND ELECTRIC
HVT	HVT	HIGH VOLTAGE TRANSMISSION
GAS	GAS	GASLINE
EXISTING SYMBOLS	PROPOSED SYMBOLS	
XX (BORE HOLE NUMBER) -X.X (DEPTH TO GROUND WATER)		GEOTECH TEST HOLE
		DECIDUOUS TREE
		ELECTRIC PEDESTAL
		POWER POLE
		ALIQUOT CORNER AS DESCRIBED
		CONTROL POINT
		EXISTING MONITORING WELL
		4" CDOT CLASS 6 RECYCLED ASPHALT AGGREGATE OVER 10" CDOT CLASS 6 AGGREGATE BASE COURSE (FOR HEAVY DUTY TRAFFIC AREAS) HMA TO BE GRADE SX (100) PB64-22 FOR SURFACE LIFT, GRADE S FOR LOWER LIFTS
		4" CDOT CLASS 6 RECYCLED ASPHALT AGGREGATE BASE COURSE (IN SITE YARD)
		3" WASHED, CRUSHED 3/4" MINUS SITE YARD GRAVEL (IN CONTAINMENT AREAS)

CUT & FILL CALCULATIONS:

	AREA (SQFT)	VOLUME (CYD)	
STRIP 6" OF TOPSOIL ACROSS SITE (STRIPPING UNDER LANDSCAPE BERMS NOT REQUIRED)	1,855,513	34,361	USE FOR BUILDING LANDSCAPE OUTSIDE FENCE
GENERAL SITE EXCAVATION/CUT (EXCLUDING STRIPPING)	529,131	36,248	
GENERAL SITE FILL (EXCLUDING TOPSOIL, IMPORTED AGGREGATE AND ASPHALT)	1,326,382	263,001	
NET CUT/FILL OF ON-SITE MATERIAL (EXCLUDING STRIPPING AND IMPORTS)	2,310,138	349,575 (FILL)	
TOTAL IMPORTED AGGREGATE & STRUCTURAL FILL			
4" CDOT CLASS 6 RECYCLED ASPHALT AGGREGATE OVER 10" CDOT CLASS 6 AGGREGATE BASE COURSE (FOR HEAVY DUTY TRAFFIC AREAS) HMA TO BE GRADE SX (100) PB64-22 FOR SURFACE LIFT, GRADE S FOR LOWER LIFTS	320,321	3,915	
	320,321	9,847	
4" CDOT CLASS 6 RECYCLED ASPHALT AGGREGATE BASE COURSE (IN SITE YARD)	550,027	6,723	
3" WASHED, CRUSHED 3/4" MINUS SITE YARD GRAVEL (IN CONTAINMENT AREAS)	112,437	1,041	



M:\co - Well Head Staking\EXTING7W30-01 Drawings\EXTING7W30-01 CGF GRADING.dwg, 4/5/2018 10:59:57 AM, Joy Davis

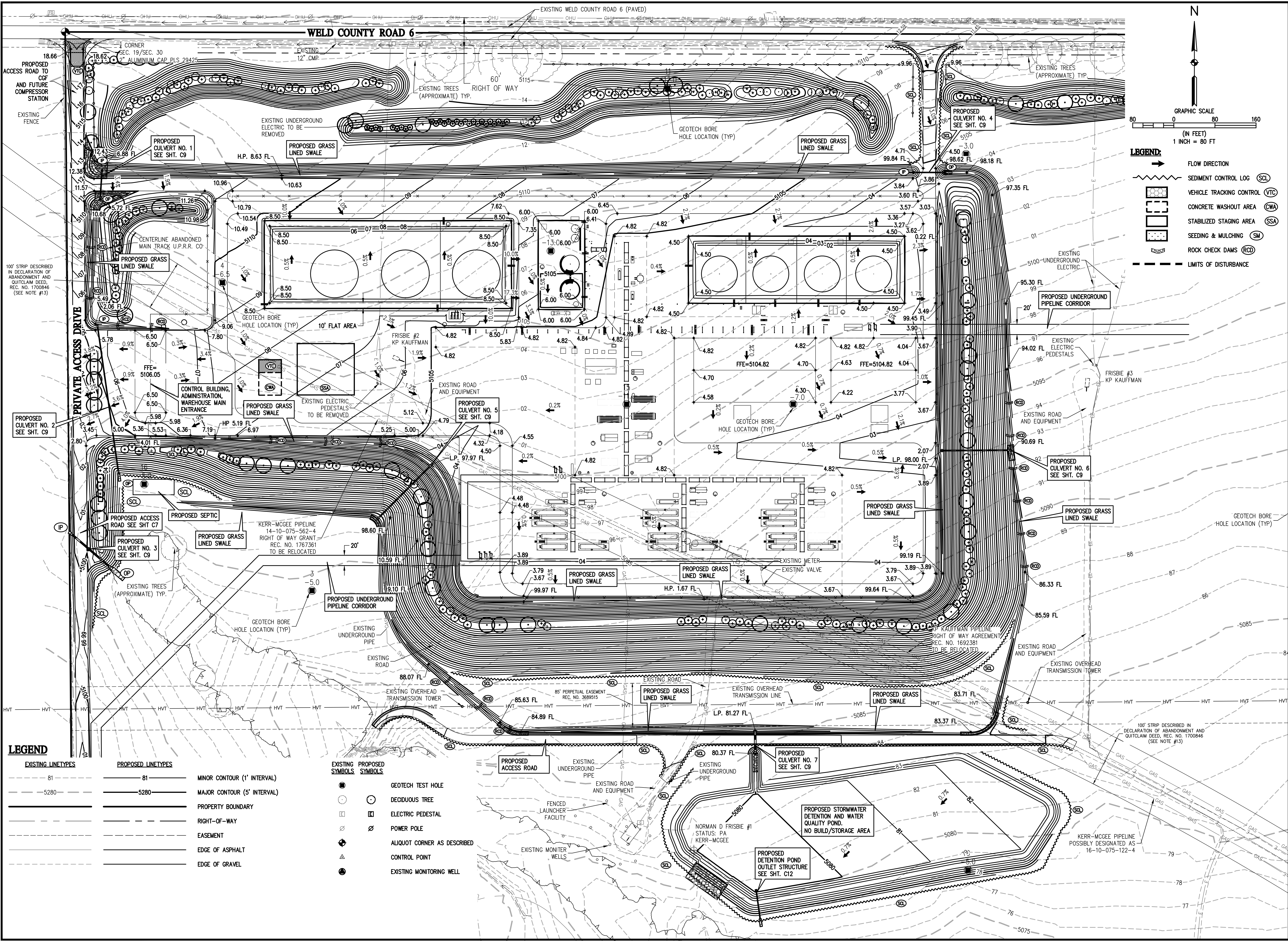

BASELINE

Engineering - Planning - Surveying

1650 FORD STREET • GOLDEN, COLORADO 80401  
P. 303.940.9966 • F. 303.940.9969 • www.baselinecorp.com

DESIGNED BY JDD  
DRAWN BY JDD  
CHECKED BY NJN

DATE

PREPARED BY

REVISION DESCRIPTION

WELD

BADGER CENTRAL GATHERING FACILITY  
NE QUARTER SEC. 30, T1N, R67W  
DETAILED SITE & POND GRADING & EROSION CONTROL PLAN

PREPARED UNDER THE DIRECT SUPERVISION OF

COLORADO LICENSED  
NO. 11111111  
39820  
PROFESSIONAL ENGINEER

FOR AND ON BEHALF OF  
BASELINE CORPORATION

INITIAL SUBMITTAL 04/06/2018  
DRAWING SIZE 24" x 36"  
SURVEY FIRM SURVEY DATE  
CENTERLINE 05/03/2017  
JOB NO. EXTING7W30-01  
DRAWING NAME EXTING7W30-01 CGF GRADING.dwg  
SHEET 3 OF 12

C3



M:\co - Well Head Staking\EXTIN67W30-01\Drawings\EXTIN67W30-01 CGF GRADING.dwg, 4/5/2018 11:00:08 AM, Jay Davis

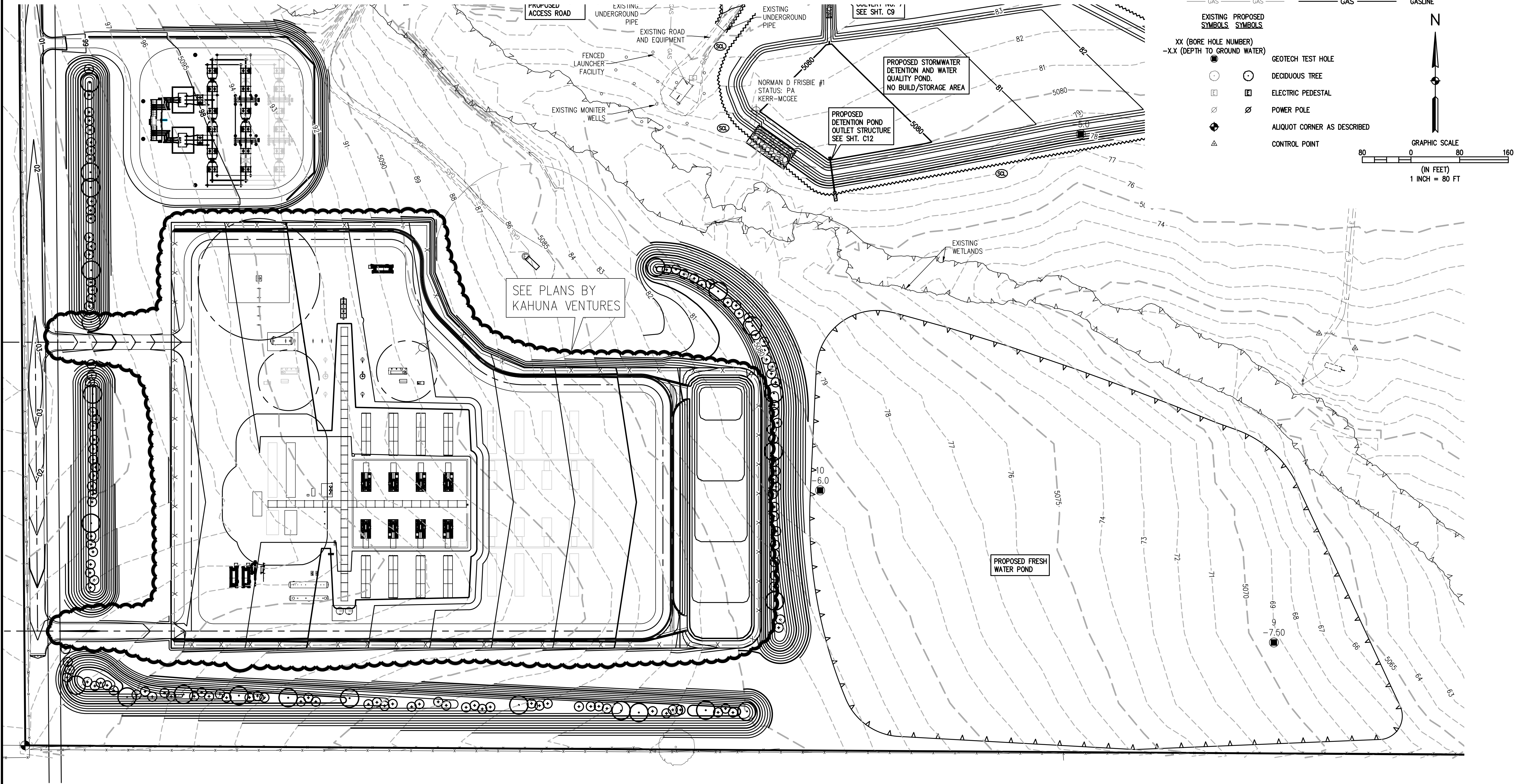

# LEGEND

EXISTING LINETYPES	PROPOSED LINETYPES	
81	81	MINOR CONTOUR (1' INTERVAL)
5280	5280	MAJOR CONTOUR (5' INTERVAL)
		PROPERTY BOUNDARY
		RIGHT-OF-WAY
		EASEMENT
		EDGE OF ASPHALT
		EDGE OF GRAVEL
E	E	UNDERGROUND ELECTRIC
HVT	HVT	HIGH VOLTAGE TRANSMISSION
GAS	GAS	GASLINE

EXISTING SYMBOLS	PROPOSED SYMBOLS	
XX (BORE HOLE NUMBER) -X.X (DEPTH TO GROUND WATER)		GEOTECH TEST HOLE
		DECIDUOUS TREE
		ELECTRIC PEDESTAL
		POWER POLE
		ALQUOT CORNER AS DESCRIBED
		CONTROL POINT

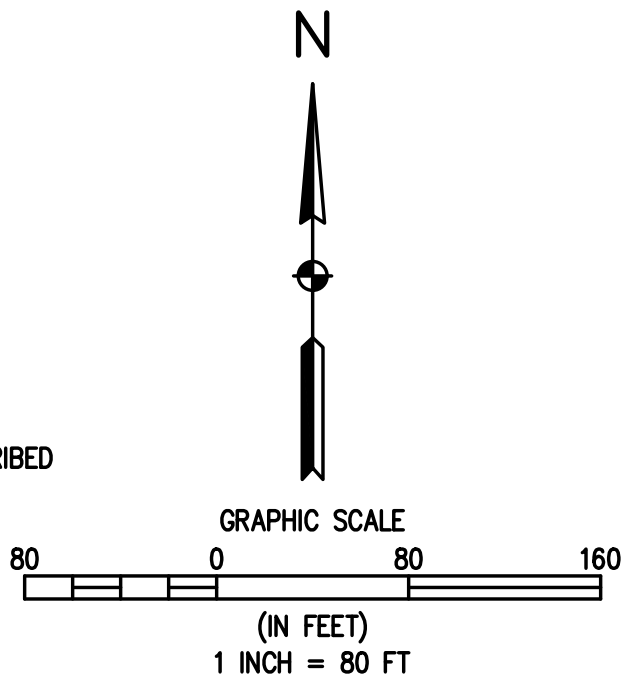

**BASELINE**

Engineering - Planning - Surveying  
1650 FORD STREET • GOLDEN, COLORADO 80401  
P. 303.940.9966 • F. 303.940.9969 • www.baselinecorp.com

DESIGNED BY JDD  
DRAWN BY JDD  
CHECKED BY NJN

DATE  
PREPARED BY

REVISION DESCRIPTION

ELEVATION MIDSTREAM, LLC.

BADGER CENTRAL GATHERING FACILITY  
NE QUARTER SEC. 30, T1N, R67W  
DETAILED FRESH WATER POND GRADING & EROSION CONTROL PLAN

PREPARED UNDER THE DIRECT SUPERVISION OF

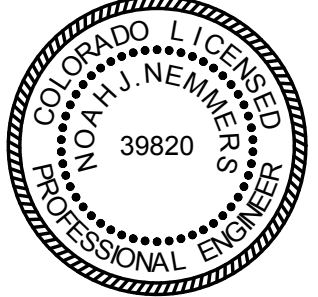

FOR AND ON BEHALF OF BASELINE CORPORATION

INITIAL SUBMITTAL 04/06/2018

DRAWING SIZE 24" X 36"

SURVEY FIRM SURVEY DATE

CENTERLINE 05/03/2017

JOB NO. EXTIN67W30-01

DRAWING NAME EXTIN67W30-01 CGF GRADING.dwg

SHEET 4 OF 12

C4



M:\co - Well Head Staking\EXTING7W30-01\Drawings\EXTING7W30-01 CGF COVER AND DETAILS.dwg, 4/5/2018 11:00:22 AM, Joy Davis

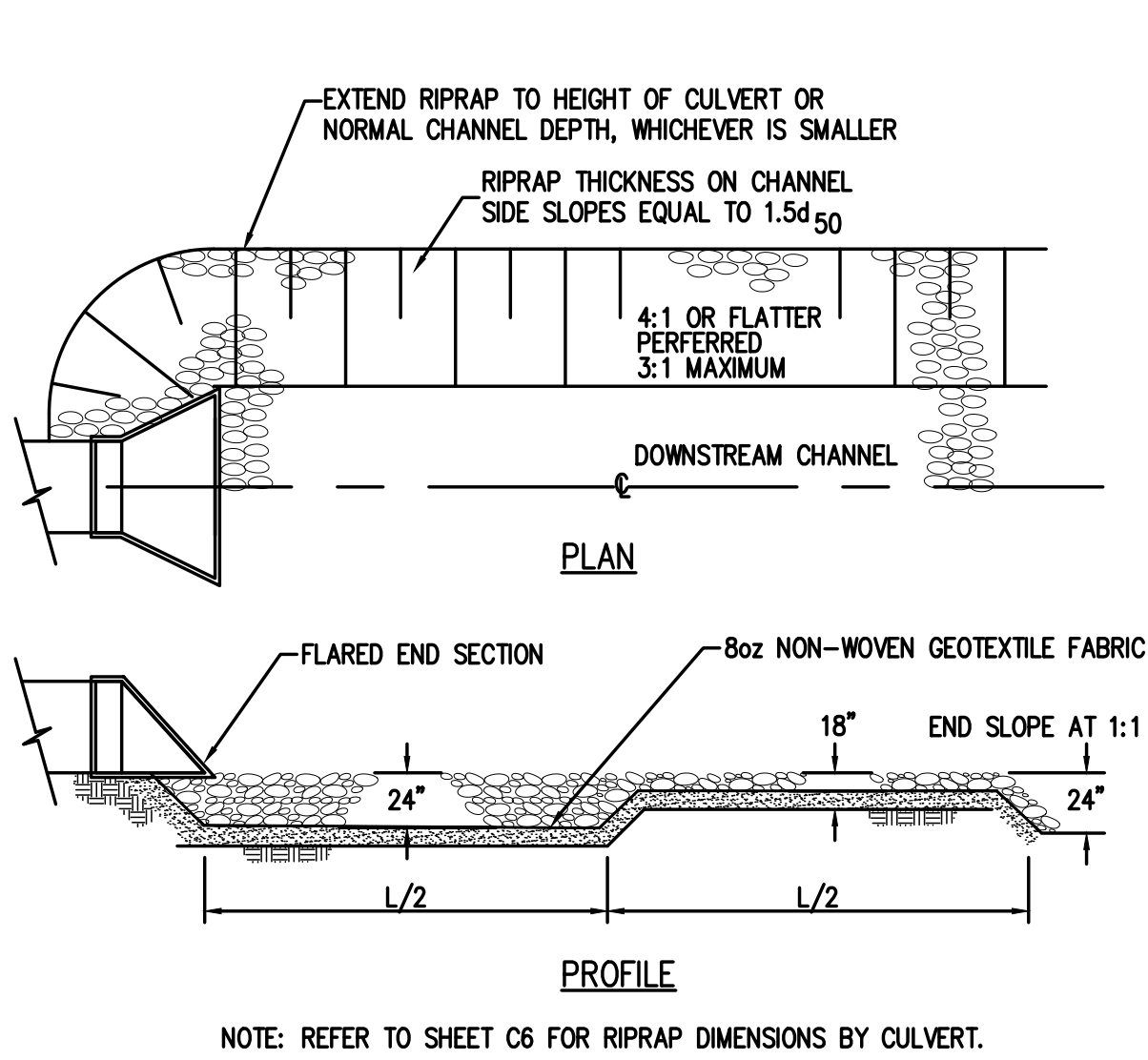

1  
C3/C5  
CONDUIT OUTLET EROSION PROTECTION DETAIL

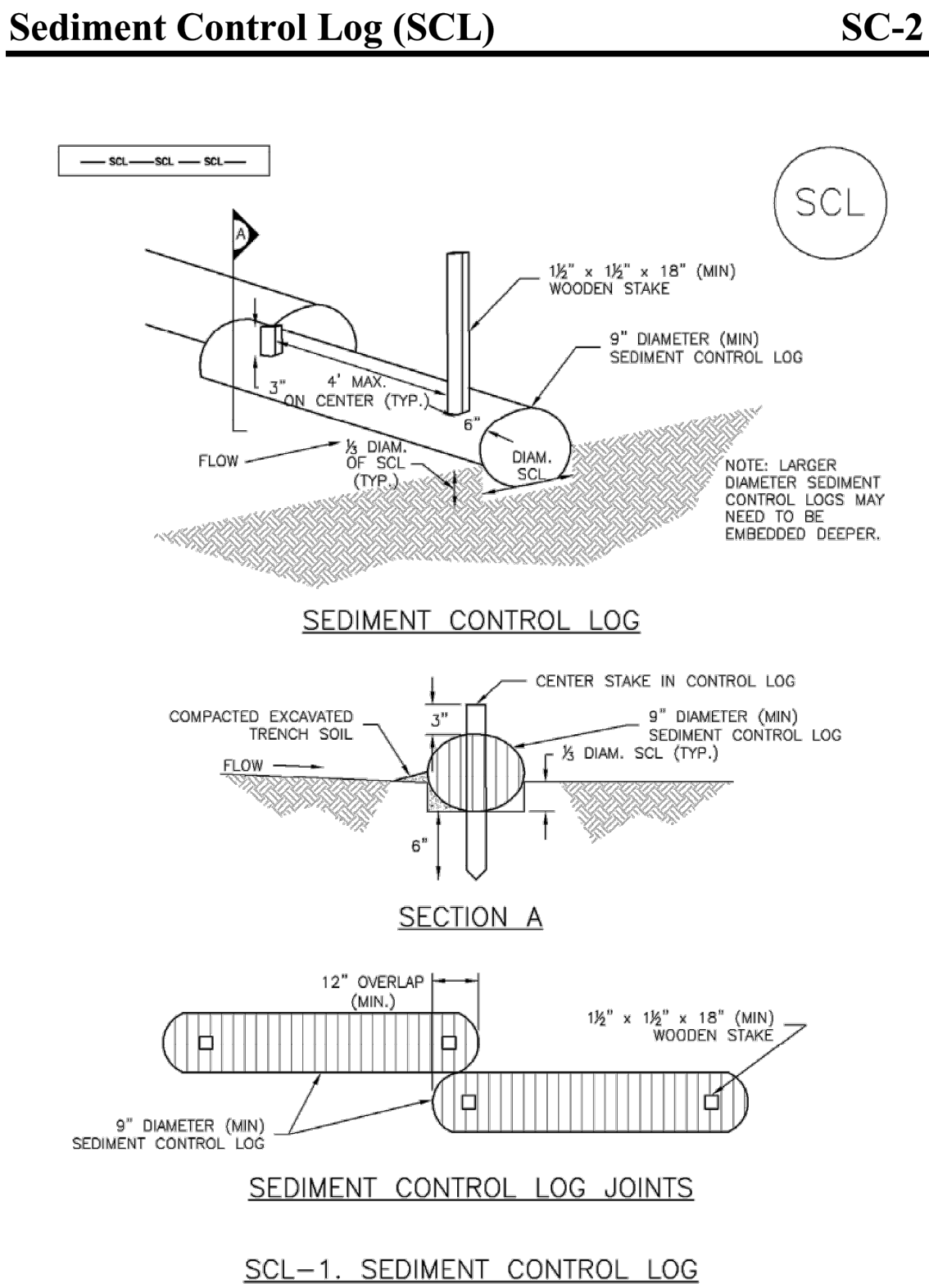

November 2010 Urban Drainage and Flood Control District  
Urban Storm Drainage Criteria Manual Volume 3

2  
C3/C5  
SEDIMENT CONTROL LOG

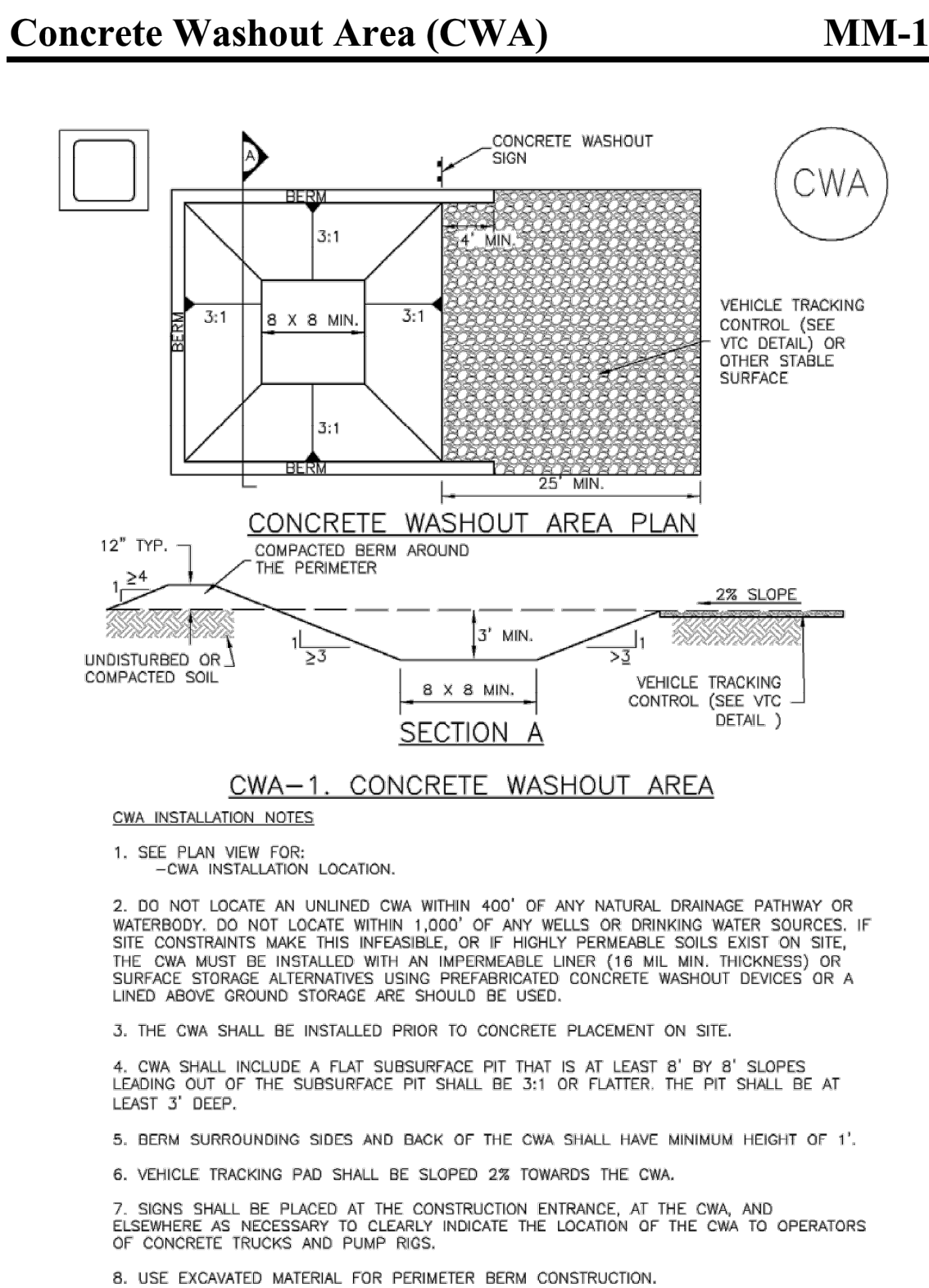

November 2010 Urban Drainage and Flood Control District  
Urban Storm Drainage Criteria Manual Volume 3

3  
C3/C5  
CONCRETE WASHOUT AREA

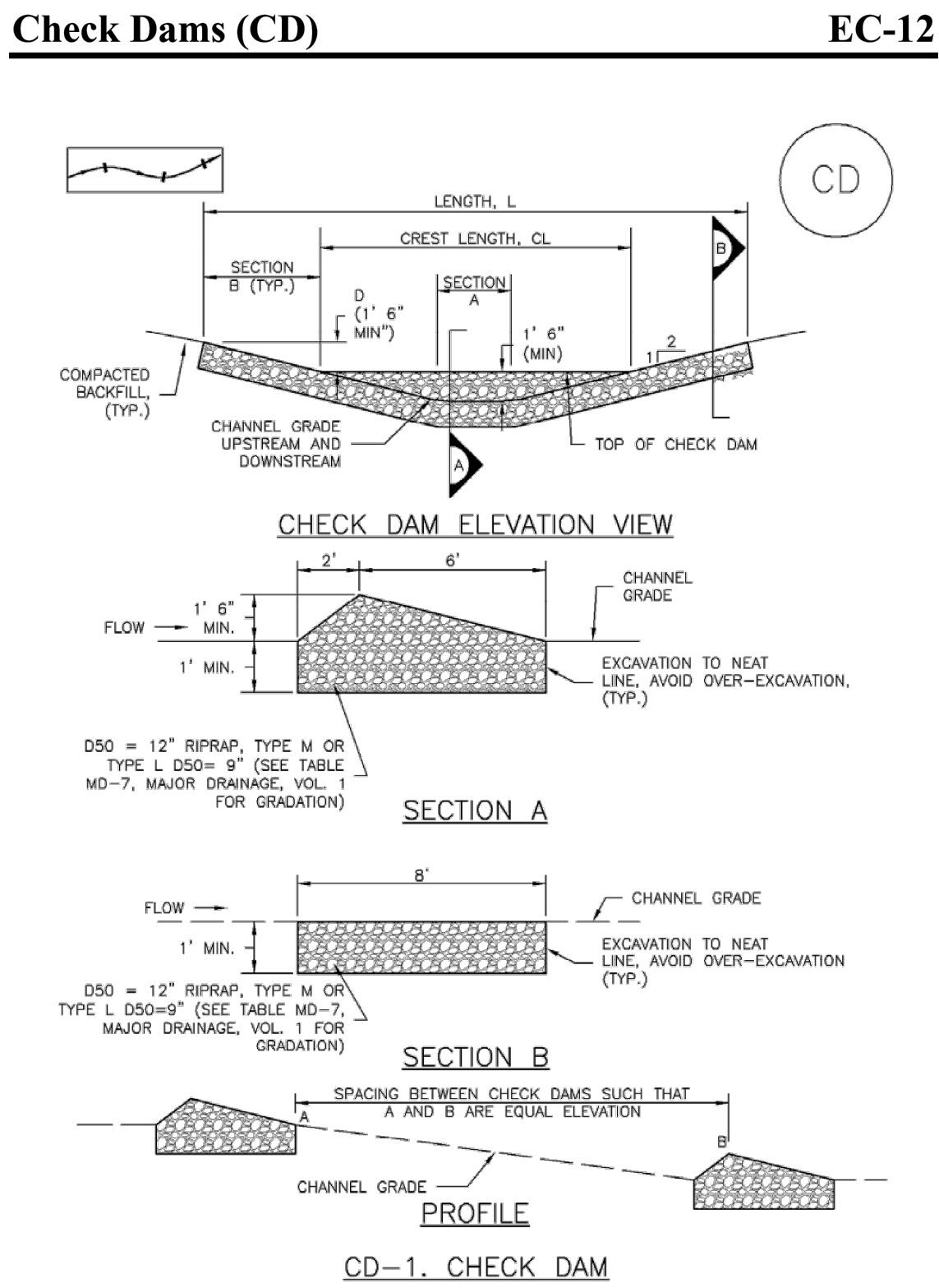

November 2010 Urban Drainage and Flood Control District  
Urban Storm Drainage Criteria Manual Volume 3

4  
C3/C5  
CHECK DAMS

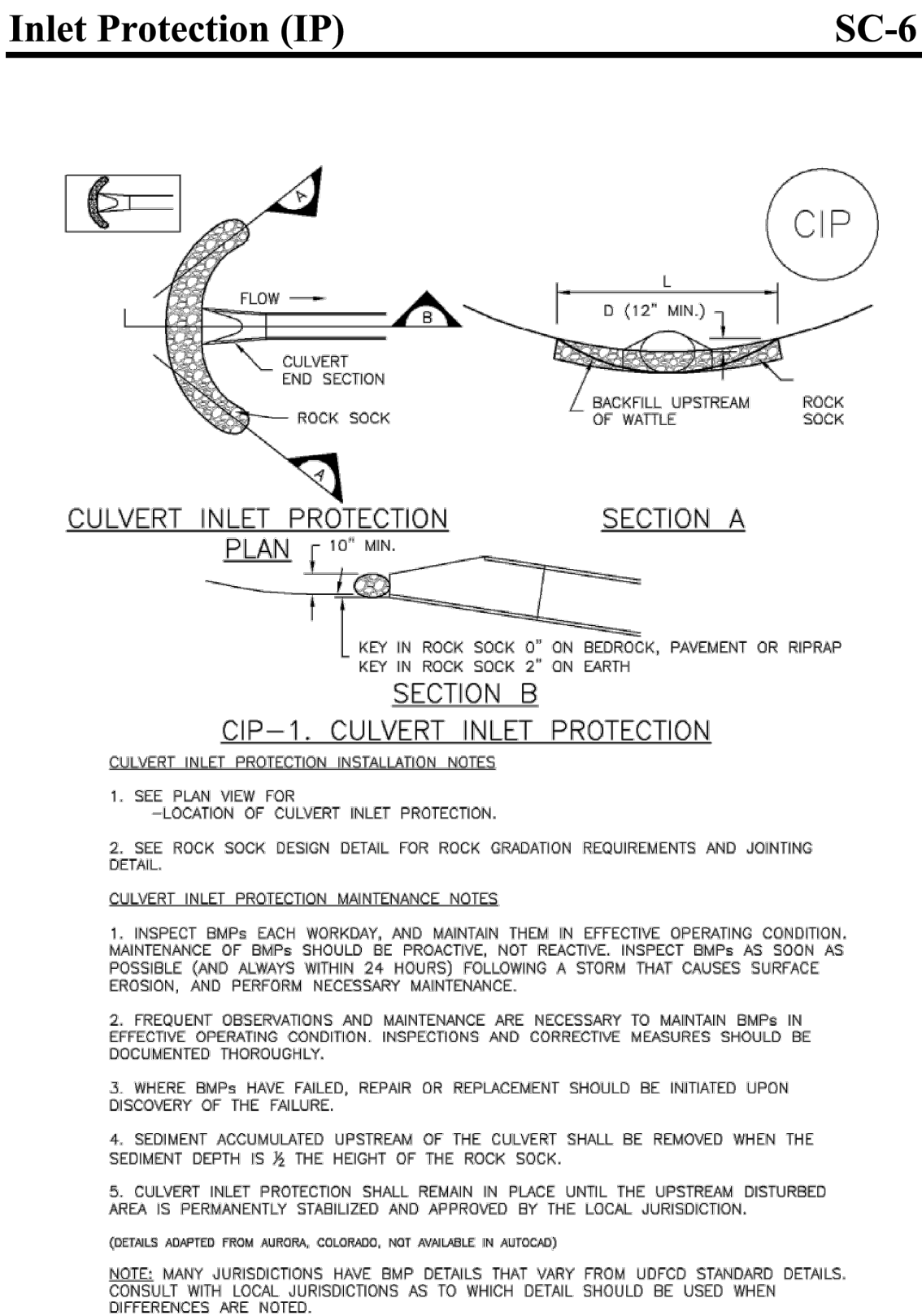

August 2013 Urban Drainage and Flood Control District  
Urban Storm Drainage Criteria Manual Volume 3

5  
C3/C5  
INLET PROTECTION

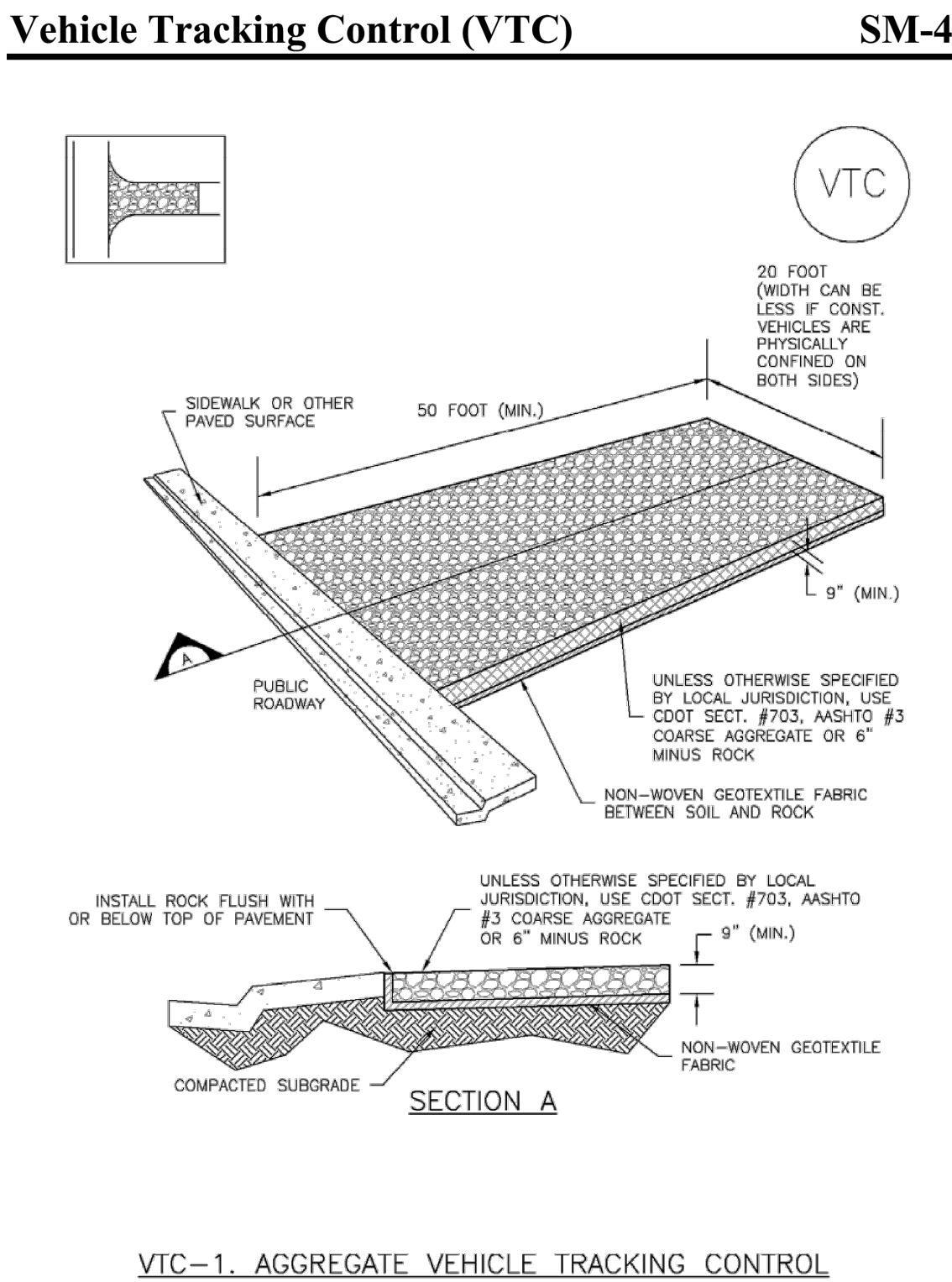

November 2010 Urban Drainage and Flood Control District  
Urban Storm Drainage Criteria Manual Volume 3

6  
C3/C5  
VEHICLE TRACKING CONTROL

**EROSION AND SEDIMENT CONTROL PLAN GENERAL NOTES:**

1. THE DISTURBANCE AREA FOR THE PROJECT IS GREATER THAN ONE ACRE; THEREFORE, A STATE OF COLORADO CONSTRUCTION STORMWATER DISCHARGE PERMIT IS TO BE OBTAINED BY CONTRACTOR.
2. THE CONTRACTOR IS RESPONSIBLE FOR IMPLEMENTING AND MAINTAINING EROSION AND SEDIMENT CONTROL MEASURES AT ALL TIMES DURING CONSTRUCTION. THE STORMWATER MANAGEMENT PLANS MAY BE MODIFIED WITH APPROPRIATE APPROVALS FROM THE ENGINEER, AND MAY REQUIRE ADDITIONAL MEASURES AS FIELD CONDITIONS WARRANT.
3. A THOROUGH INSPECTION OF THE STORMWATER MANAGEMENT PLAN BEST MANAGEMENT PRACTICES (BMP'S) SHALL BE PERFORMED EVERY FOURTEEN (14) CALENDAR DAYS AND AFTER ANY PRECIPITATION OR SNOWMELT EVENT. PERIODIC INSPECTIONS SHALL ALSO INCLUDE INSPECTING EQUIPMENT FOR LEAKS AND REVIEWING EQUIPMENT MAINTENANCE PRACTICE. ALL INSPECTIONS AND MAINTENANCE SHALL BE DOCUMENTED BY THE PROJECT EROSION CONTROL SUPERVISOR AND MADE AVAILABLE TO THE ENGINEER UPON REQUEST. ANY EROSION CONTROL BMP'S THAT HAS BEEN COMPROMISED OR HAS BEEN DISTURBED SHALL BE REPLACED OR RECONSTRUCTED. IT IS THE RESPONSIBILITY OF THE CONTRACTOR TO HAVE ALL EROSION CONTROL BMP'S IN PLACE AND EFFECTIVE PRIOR TO A STORM EVENT.
4. THE STORMWATER MANAGEMENT PLAN LOG BOOK SHALL BE UPDATED EVERY FOURTEEN (14) DAYS. THIS LOG SHALL REMAIN ON SITE AVAILABLE FOR REVIEW BY THE ENGINEER UPON REQUEST. MAINTENANCE ACTIVITIES TO CORRECT PROBLEMS NOTED DURING INSPECTIONS MUST BE DOCUMENTED AND KEPT IN THE STORMWATER MANAGEMENT PLAN LOG BOOK.
5. ALL STREETS WITHIN AND IMMEDIATELY SURROUNDING A CONSTRUCTION SITE SHALL BE CLEANED OF DIRT AND DEBRIS ON A DAILY BASIS. STREETS SHALL BE CLEANED BY SCRAPING AND SWEEPING THE DIRT OFF THE ROADWAYS. SCRAPED OR SWEEPED MATERIAL SHALL NOT BE DEPOSITED IN THE ROADSIDE DITCHES OR IN THE CREEK. DIRT TRACKED ONTO ROADWAYS AND OTHER PAVED SURFACES SHALL BE CLEANED UP BY THE END OF THE WORKDAY.
6. ALL CONSTRUCTION SITE OPERATORS SHALL CONTROL WASTE SUCH AS DISCARDED BUILDING MATERIALS, CONCRETE TRUCK WASHOUT, HAZARDOUS CHEMICALS (TO INCLUDE BUT NOT LIMITED TO HEAVY EQUIPMENT MAINTENANCE FLUIDS, MOTOR OIL, ANTIFREEZE AND VEHICLE FUEL), LITTER, AND SANITARY WASTE AT THE CONSTRUCTION SITE THAT MAY CAUSE ADVERSE IMPACTS TO STORMWATER QUALITY.
7. ALL POTENTIAL POLLUTION SOURCES ON-SITE SHALL BE IDENTIFIED AND CONTROL MEASURES INSTALLED AND PRACTICED TO MINIMIZE THE LIKELIHOOD OF A RELEASE.
8. ALL PORTABLE TOILET FACILITIES SHALL BE LOCATED AWAY FROM GUTTERS, INLETS, DITCHES, DRAINAGEWAYS, RECEIVING WATERS AND AREAS SUSCEPTIBLE TO FLOODING OR DAMAGE BY CONSTRUCTION EQUIPMENT.
9. ALL PORTABLE TOILET FACILITIES SHALL BE SECURED IN PLACE BY STAKES INTO THE GROUND TO PREVENT TIPPING.
10. STOCKPILES INCLUDING LANDSCAPING MATERIALS, EARTH MATERIALS AND DIRT FROM GRADING OR EXCAVATION SHALL NOT BE LOCATED ADJACENT TO WATERWAYS.
11. ALL MATERIAL IMPORTED TO OR EXPORTED FROM THE SITE SHALL BE PROPERLY COVERED TO PREVENT THE LOSS OF MATERIAL DURING TRANSPORT. HAUL ROUTES MUST BE PRE-APPROVED BY THE COUNTY. NO MATERIAL SHALL BE TRANSPORTED TO ANOTHER SITE WITHOUT FIRST OBTAINING A HAULING PERMIT FROM THE COUNTY.

**PERFORMANCE STANDARD NOTES:**

1. TEMPORARY EROSION CONTROL FACILITIES AND/OR PERMANENT FACILITIES INTENDED TO CONTROL EROSION OF AN EARTH DISTURBANCE OPERATION SHALL BE INSTALLED BEFORE ANY EARTH DISTURBANCE OPERATIONS TAKE PLACE.
2. EARTH DISTURBANCES SHALL BE CONDUCTED IN SUCH A MANNER SO AS TO EFFECTIVELY REDUCE ACCELERATED SOIL EROSION AND RESULTING SEDIMENTATION.
3. PERSONS ENGAGED IN EARTH DISTURBANCES SHALL DESIGN, IMPLEMENT, AND MAINTAIN ACCEPTABLE SOIL EROSION AND SEDIMENTATION CONTROL MEASURES, IN CONFORMANCE WITH THE EROSION CONTROL TECHNICAL STANDARDS ADOPTED BY WELD COUNTY.
4. EARTH DISTURBANCES SHALL BE DESIGNED, CONSTRUCTED AND COMPLETED IN SUCH A MANNER SO THAT THE EXPOSED AREA OF ANY DISTURBED LAND SHALL BE LIMITED TO THE SHORTEST POSSIBLE PERIOD OF TIME.
5. SEDIMENT CAUSED BY ACCELERATED SOIL EROSION SHALL BE REMOVED FROM RUNOFF WATER BEFORE IT LEAVES THE SITE OF THE EARTH DISTURBANCE.
6. ANY TEMPORARY OR PERMANENT FACILITY DESIGNED AND CONSTRUCTED FOR THE CONVEYANCE OF WATER AROUND, THROUGH, OR FROM THE EARTH DISTURBANCE AREA SHALL BE DESIGNED TO LIMIT THE WATER FLOW TO A NON-EROSIVE VELOCITY.
7. RECORDS OF SPILLS, LEAKS, OR OVERFLOWS THAT RESULT IN THE DISCHARGE OF POLLUTANTS MUST BE DOCUMENTED AND MAINTAINED. SOME SPILLS MAY NEED TO BE REPORTED TO THE DIVISION IMMEDIATELY. SPECIFICALLY, A RELEASE OF ANY CHEMICAL, OIL, PETROLEUM PRODUCT, SEWAGE, ETC., WHICH MAY ENTER WATERS OF THE STATE, MUST BE REPORTED. MORE GUIDANCE IS AVAILABLE ON THE WEB AT [WWW.CDPHE.STATE.CO.US/EMP/SPILLSANDRELEASED.HTM](http://WWW.CDPHE.STATE.CO.US/EMP/SPILLSANDRELEASED.HTM). THE DIVISION'S TOLL FREE 24-HOUR ENVIRONMENTAL EMERGENCY SPILL REPORTING LINE IS 1.877.518.5608. ALSO IMMEDIATELY CALL THE ENGINEER - RICK BEHNING AT 970.353.7600 AND WELD COUNTY - JOSH HOLBROOK AT 970.301.2622.

**BMP MAINTENANCE NOTES:**

1. IT IS ANTICIPATED THAT THE BMP'S IMPLEMENTED AT THE SITE WILL HAVE TO BE MODIFIED TO ADAPT TO CHANGING CONDITIONS OR TO ENSURE THAT POTENTIAL POLLUTANTS ARE BEING PROPERLY MANAGED AT THE SITE. WHEN BMP'S ARE MODIFIED, THE SWMP MUST BE MODIFIED TO ACCURATELY REFLECT THE ACTUAL FIELD CONDITIONS.
2. THE OWNER/CONTRACTOR SHALL CONTINUOUSLY MAINTAIN ALL SILT FENCING SO THAT IT FUNCTIONS PROPERLY DURING CONSTRUCTION AND WORK SUSPENSIONS. ALL SILT FENCING SHALL BE REMOVED BY THE CONTRACTOR UPON SUBSTANTIAL PERMANENT STABILIZATION UNLESS OTHERWISE DIRECTED BY THE ENGINEER.
3. ALL INLET/OUTLET PROTECTIONS WILL BE CHECKED FOR MAINTENANCE AND FAILURE. SEDIMENT SHALL BE REMOVED AND PROPERLY DISPOSED OF ONCE IT HAS ACCUMULATED TO HALF THE DESIGN OF THE TRAP.
4. ALL SPILLS SHALL BE CLEANED UP IMMEDIATELY AFTER DISCOVERY, OR CONTAINED UNTIL APPROPRIATE CLEANUP METHODS CAN BE EMPLOYED. MANUFACTURE'S RECOMMENDED METHODS FOR SPILL CLEANUP SHALL BE FOLLOWED, ALONG WITH PROPER DISPOSAL METHODS.

BASELINE

Engineering - Planning - Surveying

1950 FORD STREET • GOLDEN, COLORADO 80401  
P. 303.940.9966 • F. 303.940.9969 • WWW.BASELINECORP.COM

DESIGNED BY JDD  
DRAWN BY JDD  
CHECKED BY NJN

DATE

PREPARED BY

REVISION DESCRIPTION

ELEVATION MIDSTREAM, LLC.

BADGER CENTRAL GATHERING FACILITY  
NE QUARTER SEC. 30, T1N, R67W  
EROSION CONTROL DETAIL SHEET

FOR AND ON BEHALF OF  
BASELINE CORPORATION

INITIAL SUBMITTAL 04/06/2018  
DRAWING SIZE 24" x 36"  
SURVEY FIRM SURVEY DATE  
CENTERLINE 05/03/2017  
JOB NO. EXTING7W30-01  
DRAWING NAME EXTING7W30-01 CGF COVER AND DETAILS.dwg  
SHEET 5 OF 12

C5



M:\co - Well Head Staking\EXTING7W30-01\Drawings\EXTING7W30-01 CGF HORIZ CONTROL.dwg, 4/5/2018 11:01:13 AM, Joy Davis

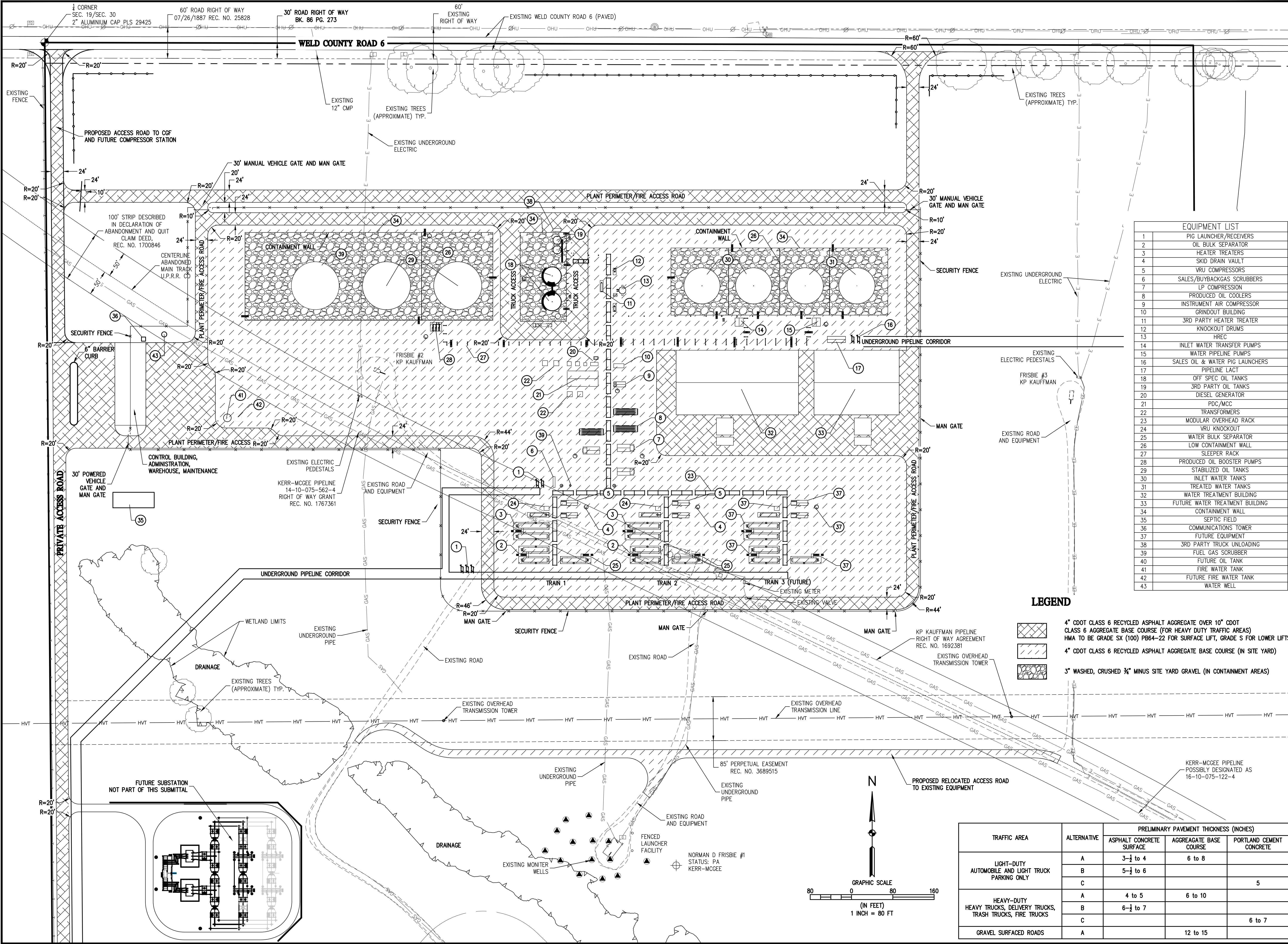

EQUIPMENT LIST	
1	PIG LAUNCHER/RECEIVERS
2	OIL BULK SEPARATOR
3	HEATER TREATERS
4	SKID DRAIN VAULT
5	VRU COMPRESSORS
6	SALES/BUYBACK GAS SCRUBBERS
7	LP COMPRESSION
8	PRODUCED OIL COOLERS
9	INSTRUMENT AIR COMPRESSOR
10	GRINDOUT BUILDING
11	3RD PARTY HEATER TREATER
12	KNOCKOUT DRUMS
13	HREC
14	INLET WATER TRANSFER PUMPS
15	WATER PIPELINE PUMPS
16	SALES OIL & WATER PIG LAUNCHERS
17	PIPELINE LACT
18	OFF SPEC OIL TANKS
19	3RD PARTY OIL TANKS
20	DIESEL GENERATOR
21	PDC/MCC
22	TRANSFORMERS
23	MODULAR OVERHEAD RACK
24	VRU KNOCKOUT
25	WATER BULK SEPARATOR
26	LOW CONTAINMENT WALL
27	SLEEPER RACK
28	PRODUCED OIL BOOSTER PUMPS
29	STABILIZED OIL TANKS
30	INLET WATER TANKS
31	TREATED WATER TANKS
32	WATER TREATMENT BUILDING
33	FUTURE WATER TREATMENT BUILDING
34	CONTAINMENT WALL
35	SEPTIC FIELD
36	COMMUNICATIONS TOWER
37	FUTURE EQUIPMENT
38	3RD PARTY TRUCK UNLOADING
39	FUEL GAS SCRUBBER
40	FUTURE OIL TANK
41	FIRE WATER TANK
42	FUTURE FIRE WATER TANK
43	WATER WELL

LEGEND

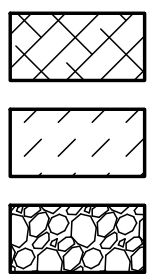

- 4" CDOT CLASS 6 RECYCLED ASPHALT AGGREGATE OVER 10" CDOT CLASS 6 AGGREGATE BASE COURSE (FOR HEAVY DUTY TRAFFIC AREAS) HMA TO BE GRADE SX (100) PB64-22 FOR SURFACE LIFT, GRADE S FOR LOWER LIFTS
- 4" CDOT CLASS 6 RECYCLED ASPHALT AGGREGATE BASE COURSE (IN SITE YARD)
- 3" WASHED, CRUSHED 3/4" MINUS SITE YARD GRAVEL (IN CONTAINMENT AREAS)

TRAFFIC AREA	ALTERNATIVE	PRELIMINARY PAVEMENT THICKNESS (INCHES)		
		ASPHALT CONCRETE SURFACE	AGGREGATE BASE COURSE	PORTLAND CEMENT CONCRETE
LIGHT-DUTY AUTOMOBILE AND LIGHT TRUCK PARKING ONLY	A	3-1/2 to 4	6 to 8	
	B	5-1/2 to 6		
	C			5
HEAVY-DUTY HEAVY TRUCKS, DELIVERY TRUCKS, TRASH TRUCKS, FIRE TRUCKS	A	4 to 5	6 to 10	
	B	6-1/2 to 7		
	C			6 to 7
GRAVEL SURFACED ROADS	A		12 to 15	

BASELINE

Engineering - Planning - Surveying

1950 FORD STREET • GOLDEN, COLORADO 80401  
P. 303.940.9966 • F. 303.940.9965 • www.baselinecorp.com

DESIGNED BY  
JDD

DRAWN BY  
JDD

CHECKED BY  
NUN

DATE

PREPARED BY

REVISION DESCRIPTION

ELEVATION MIDSTREAM, LLC.

BADGER CENTRAL GATHERING FACILITY  
NE QUARTER SEC. 30, T1N, R67W  
SITE PLAN

WELD

FOR AND ON BEHALF OF  
BASELINE CORPORATION  
39820  
PROFESSIONAL ENGINEER

FOR THE DIRECT  
SUPERVISION OF

INITIAL SUBMITTAL 04/06/2018  
DRAWING SIZE 24" x 36"  
SURVEY FIRM SURVEY DATE  
CENTERLINE 05/03/2017  
JOB NO. EXTING7W30-01  
DRAWING NAME EXTING7W30-01 CGF HORIZ CONTROL.dwg  
SHEET 6 OF 12

C6







M:\co - Well Head Staking\EXTING7W30-01\Drawings\EXTING7W30-01 CGF HORIZ CONTROL.dwg, 4/5/2018 11:01:38 AM, Jay Davis



Know what's below.  
Call before you dig.

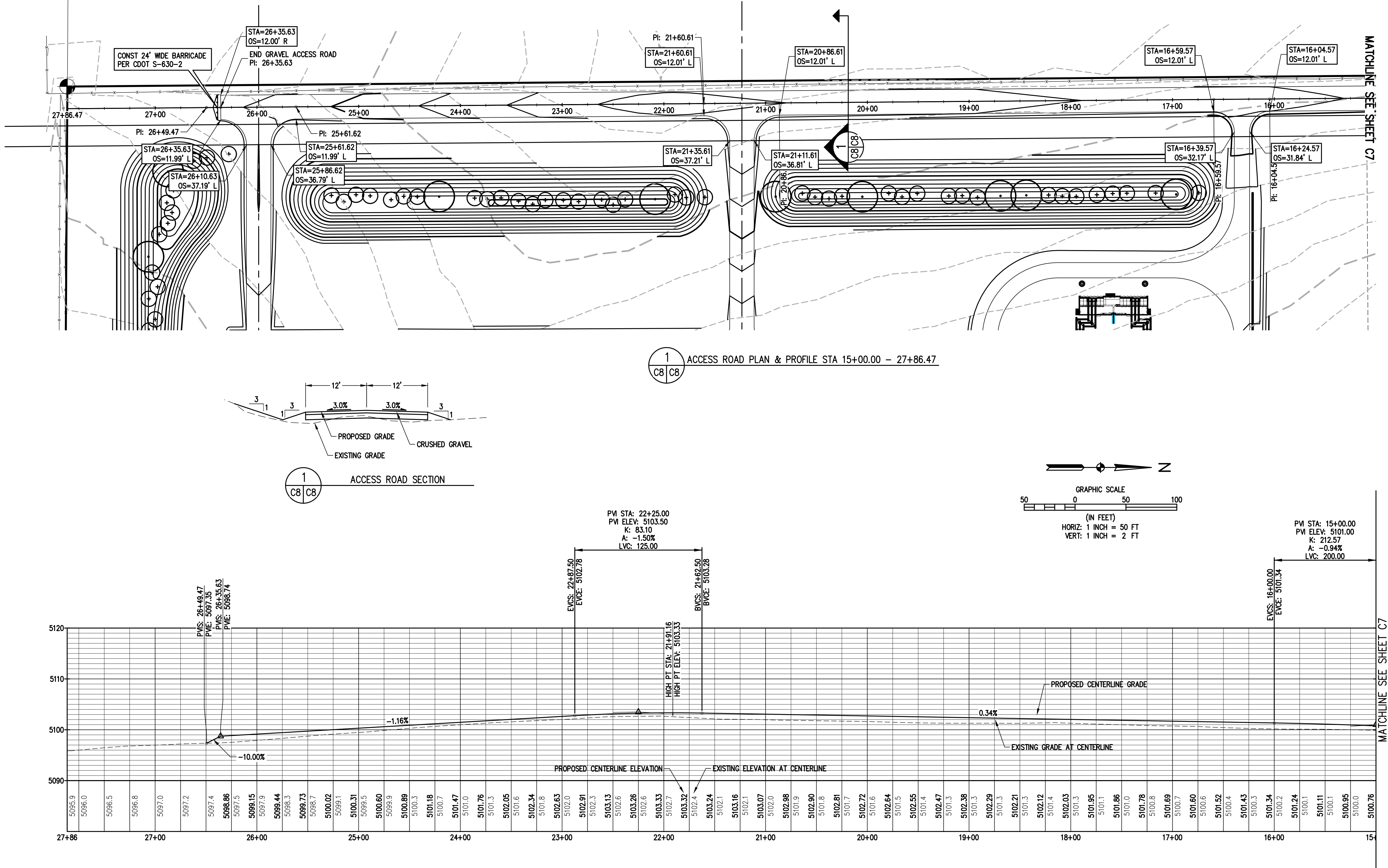

Engineering - Planning - Surveying  
1950 FORD STREET • GOLDEN, COLORADO 80401  
P. 303.940.9966 • F. 303.940.9968 • www.baselinecorp.com

DESIGNED BY JDD  
DRAWN BY JDD  
CHECKED BY NJN

DATE  
PREPARED BY

REVISION DESCRIPTION

WELD

**ELEVATION MIDSTREAM, LLC.**  
BADGER CENTRAL GATHERING FACILITY  
NE QUARTER SEC. 30, T1N, R67W  
ACCESS ROAD PLAN & PROFILE STA 15+00.00 - 27+86.47

PREPARED UNDER THE DIRECT SUPERVISION OF

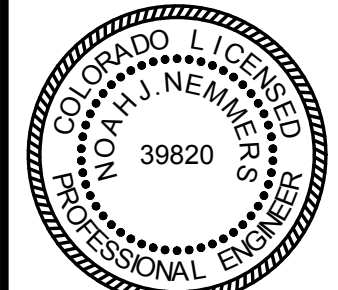

FOR AND ON BEHALF OF  
BASELINE CORPORATION

INITIAL SUBMITTAL 04/06/2018

DRAWING SIZE 24" X 36"

SURVEY FIRM SURVEY DATE  
CENTERLINE 05/03/2017

JOB NO. EXTING7W30-01

DRAWING NAME  
EXTING7W30-01 CGF HORIZ CONTROL.dwg

SHEET 8 OF 12

C8



M:\co - Well Head Staking\EXTING7W30-01\Drawings\EXTING7W30-01 CGF HORIZ CONTROL.dwg, 4/5/2018 11:02:36 AM, Jay Davis

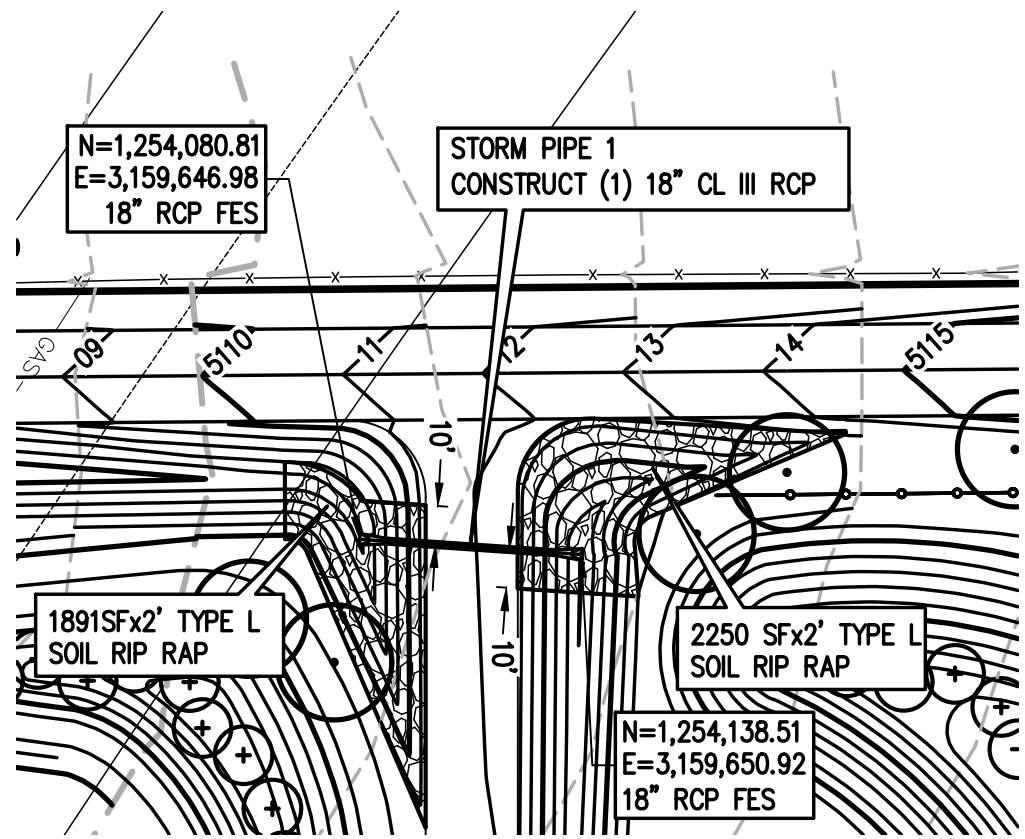

1 STORM PIPE 1 PLAN & PROFILE

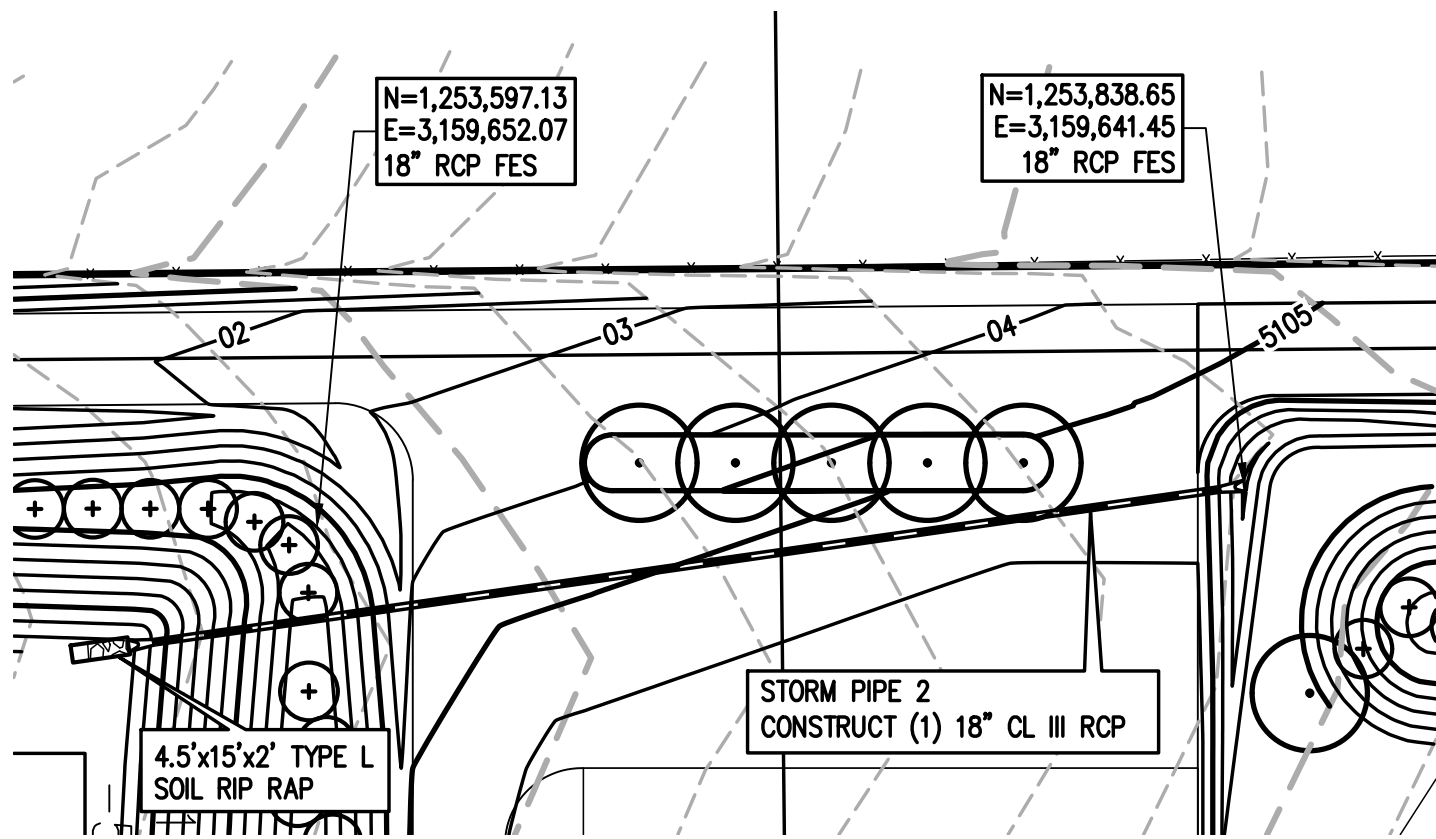
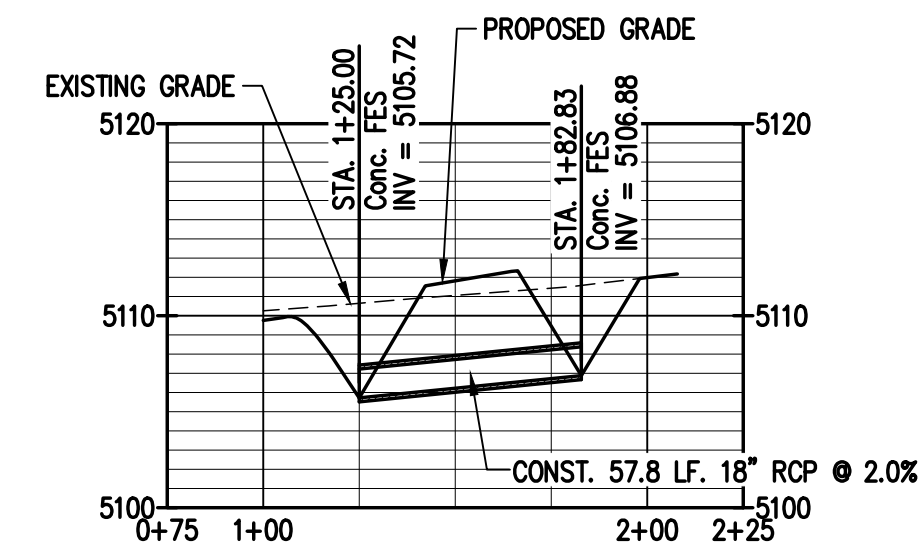

2 STORM PIPE 2 PLAN & PROFILE

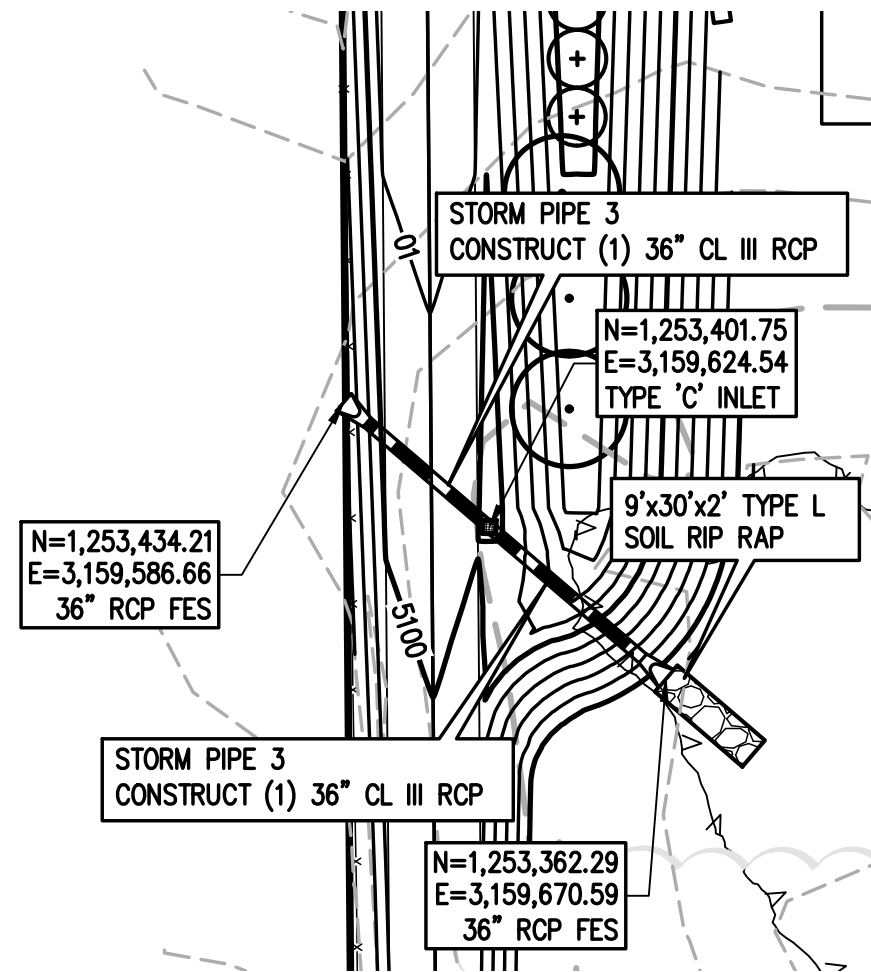
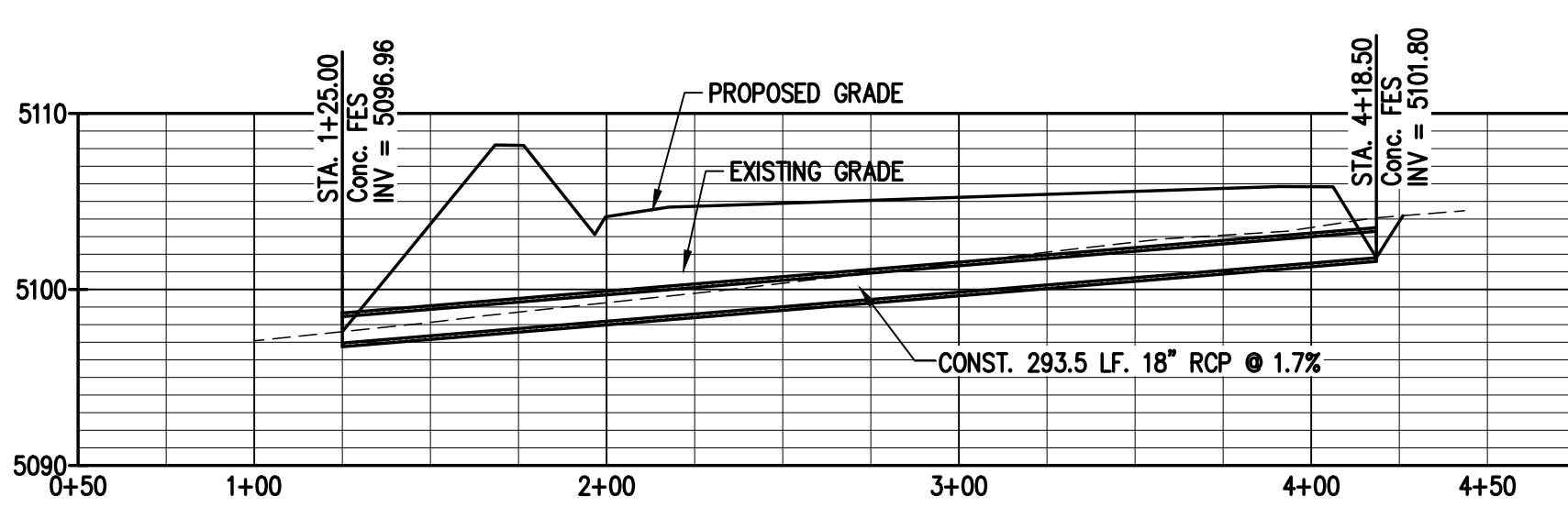

3 STORM PIPE 3 PLAN & PROFILE

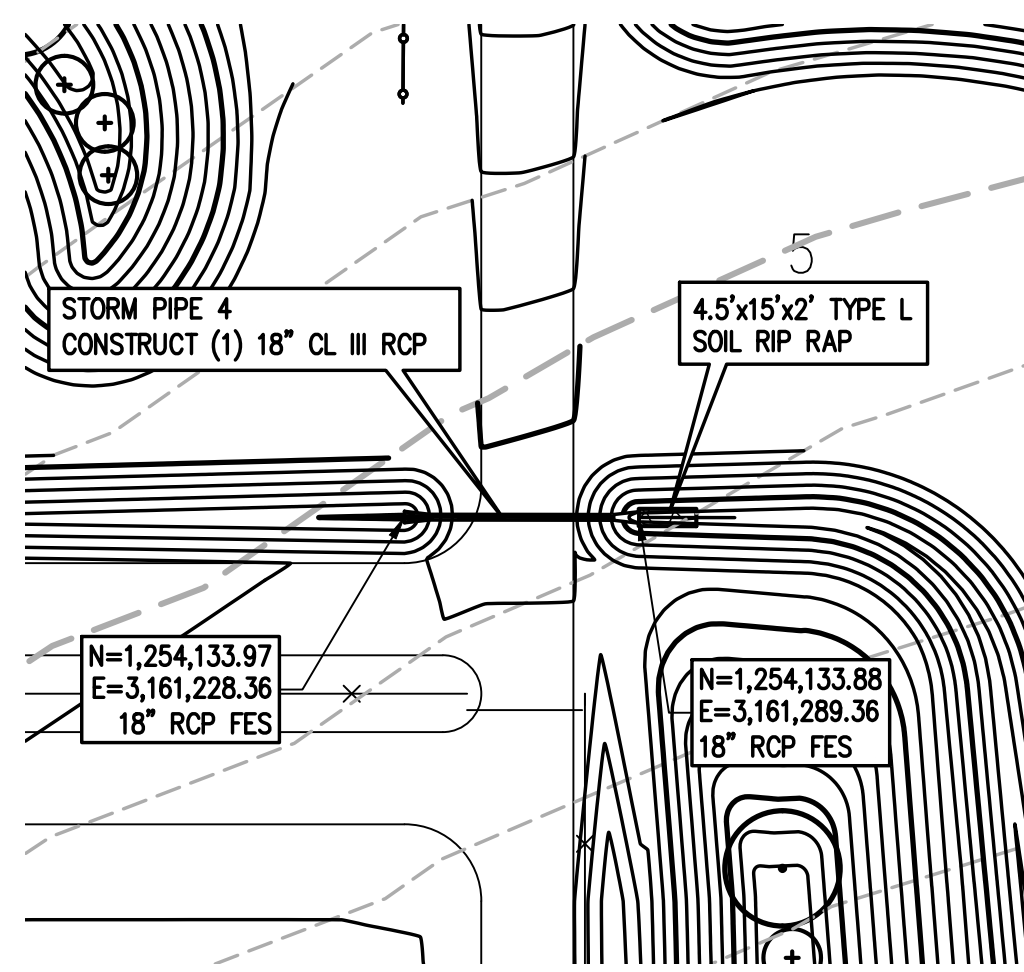
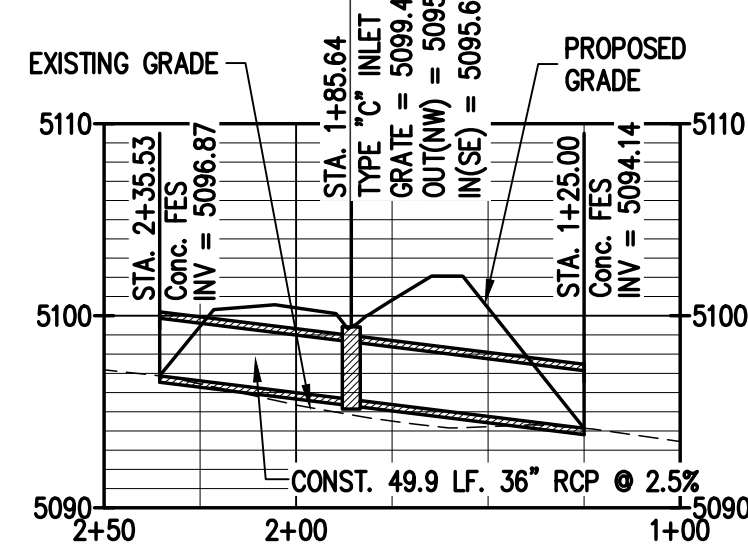

4 STORM PIPE 4 PLAN & PROFILE

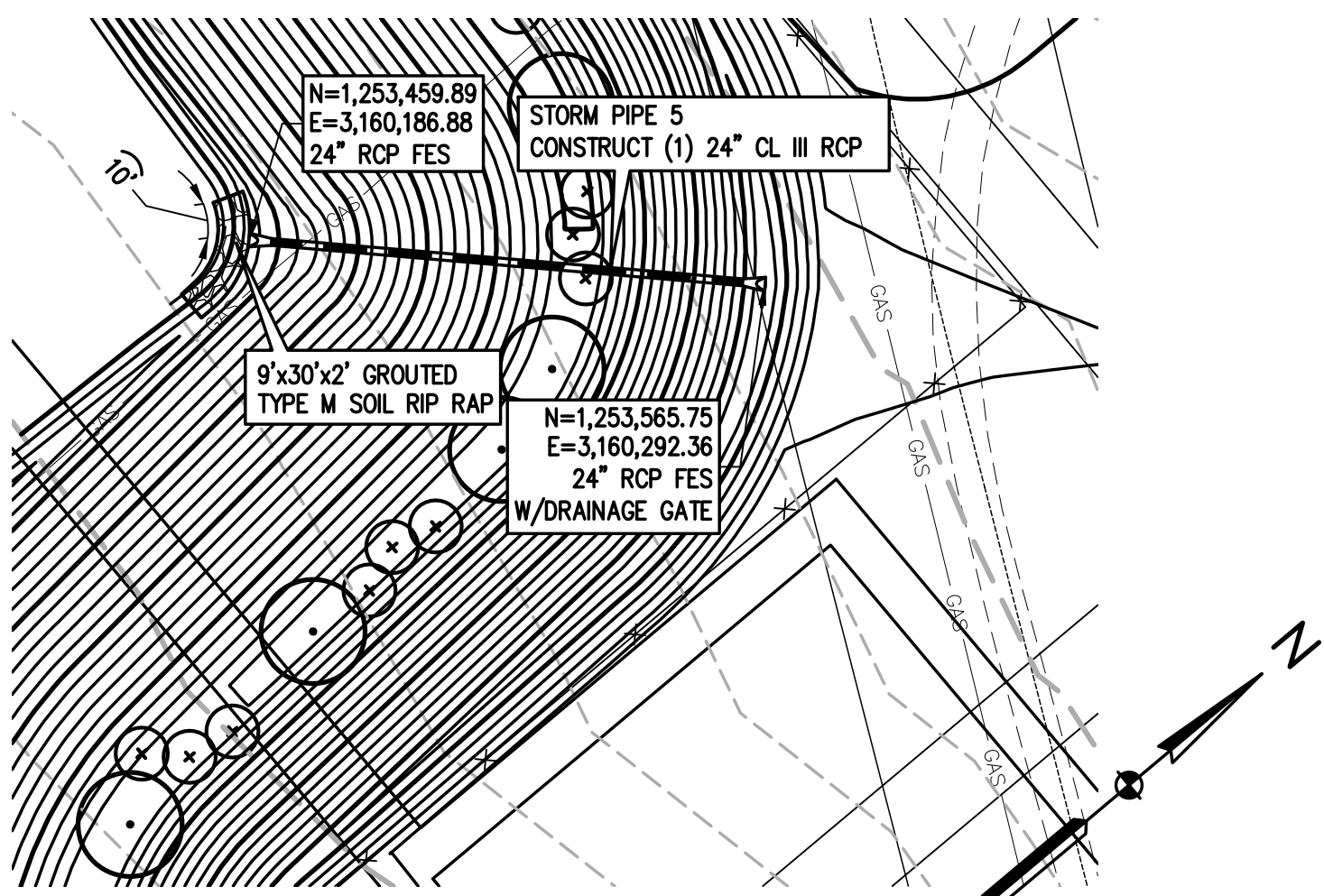
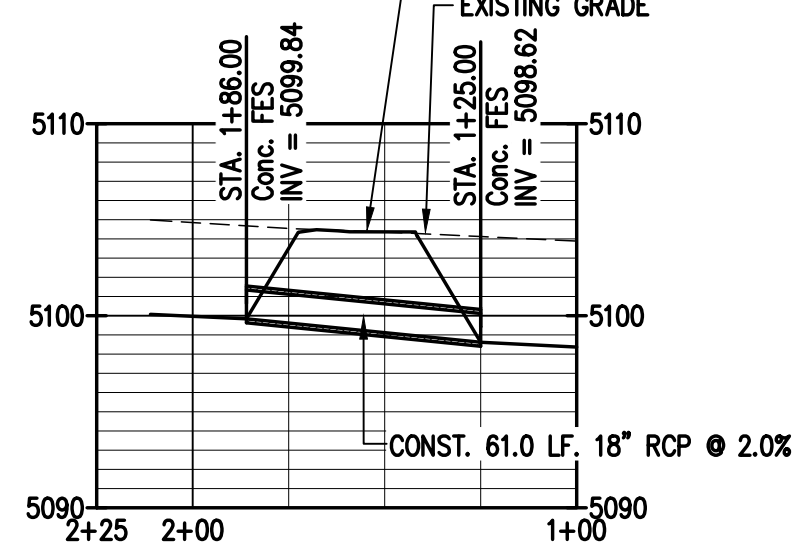

5 STORM PIPE 5 PLAN & PROFILE

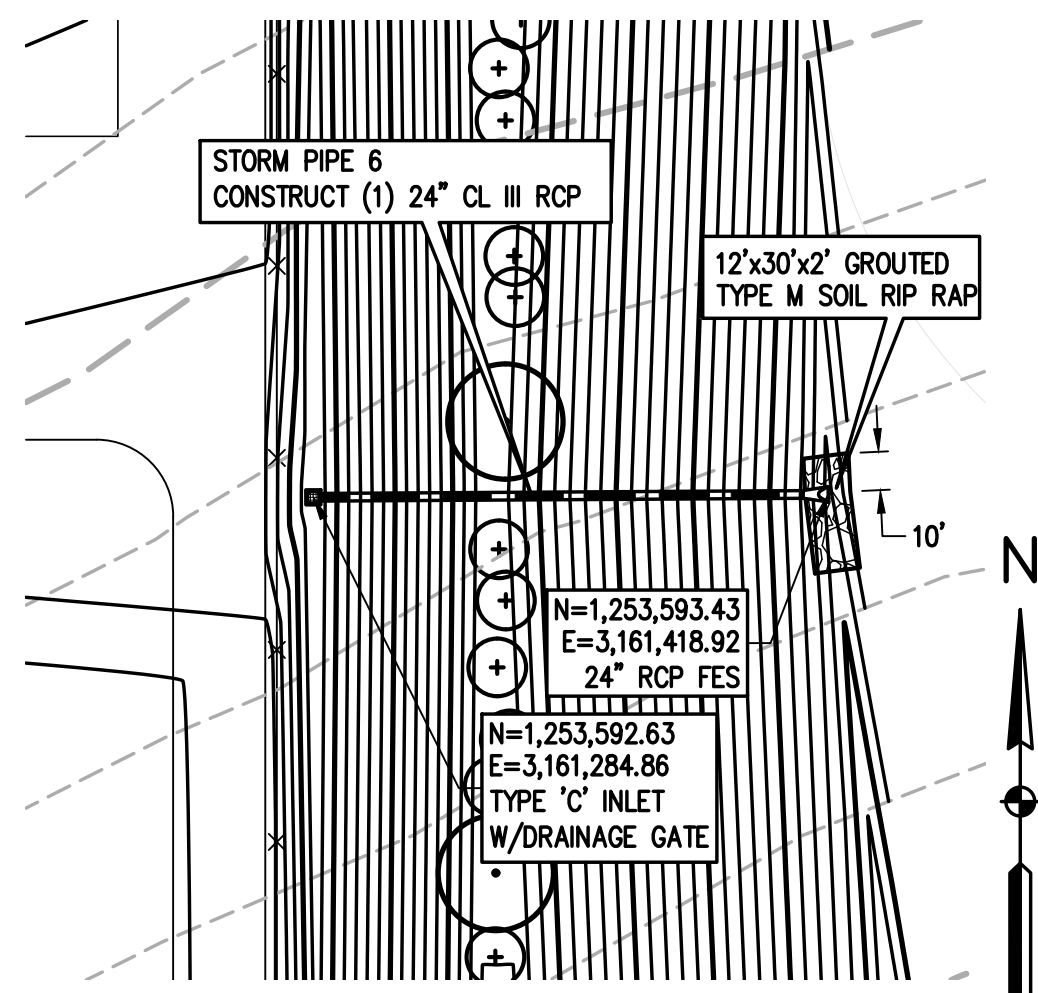
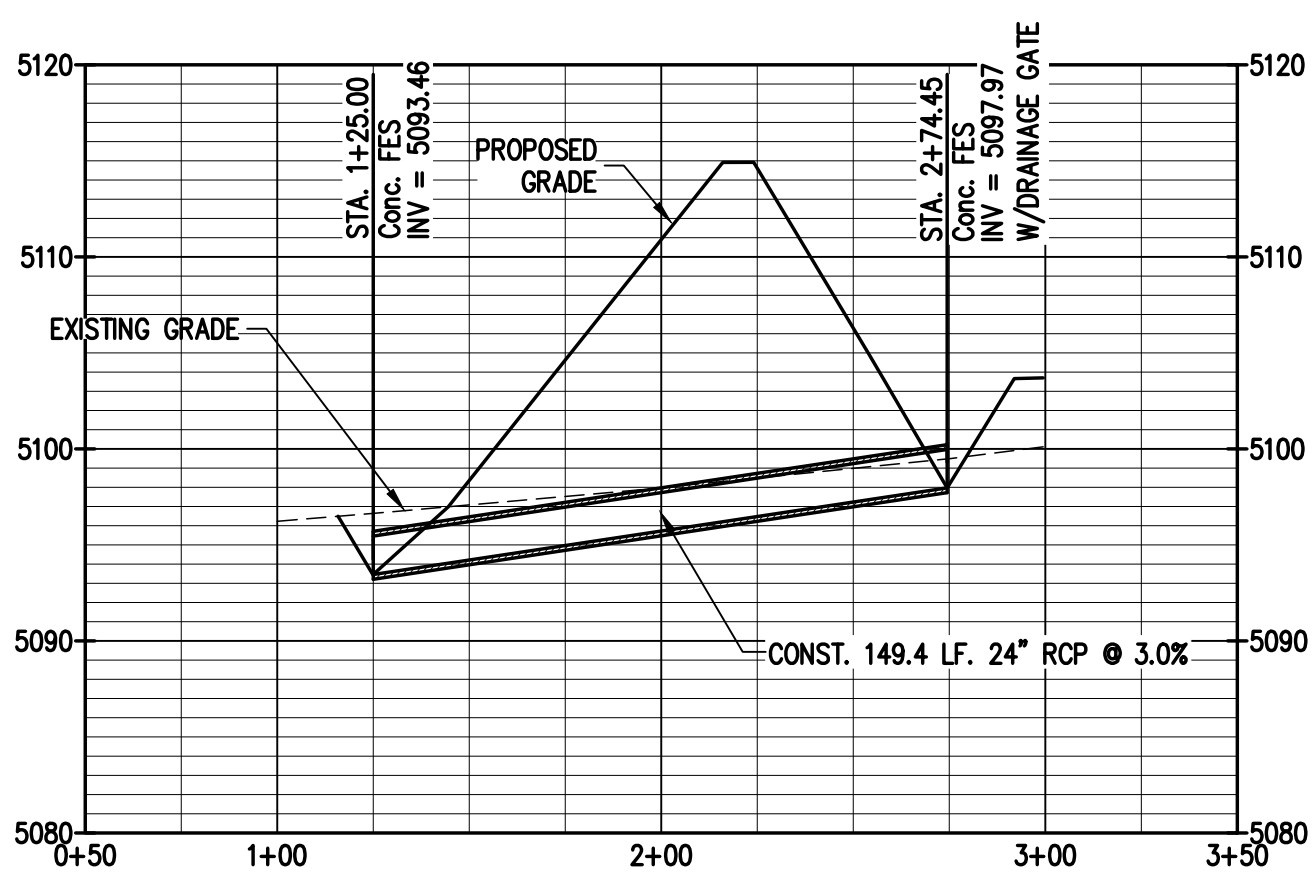

6 STORM PIPE 6 PLAN & PROFILE

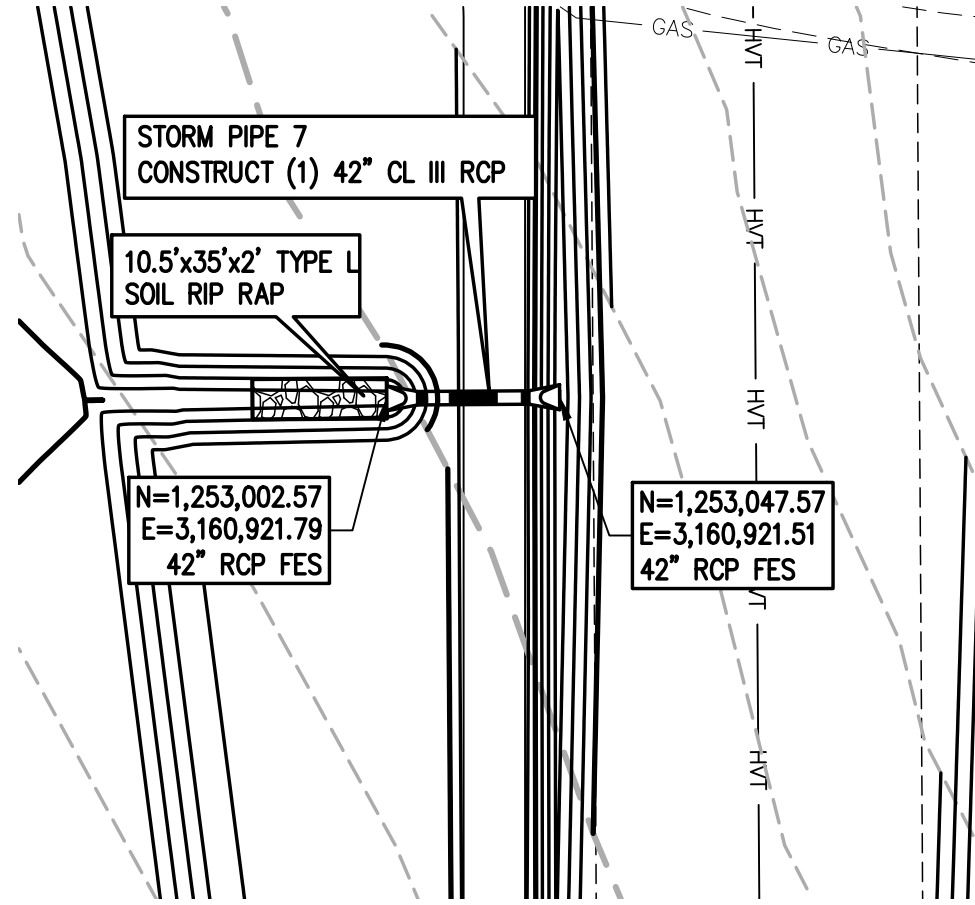
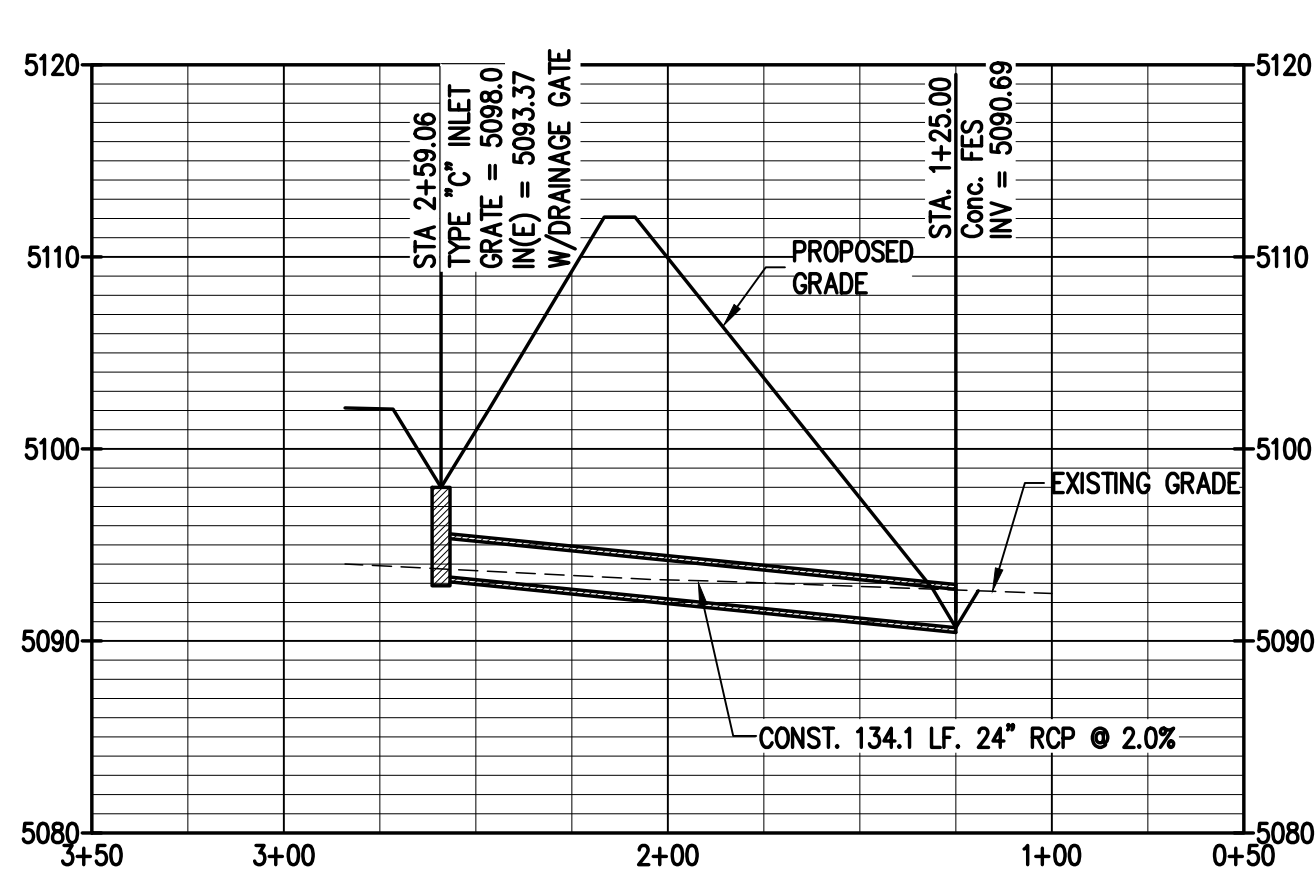

7 STORM PIPE 7 PLAN & PROFILE

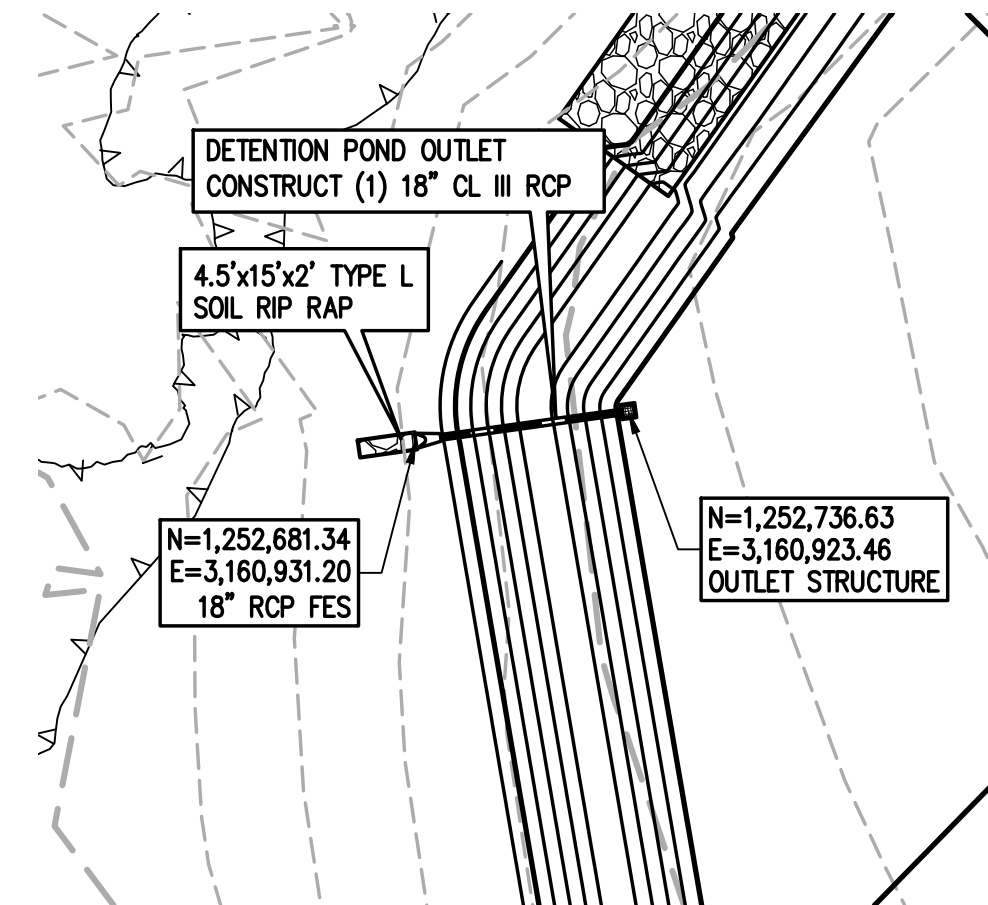
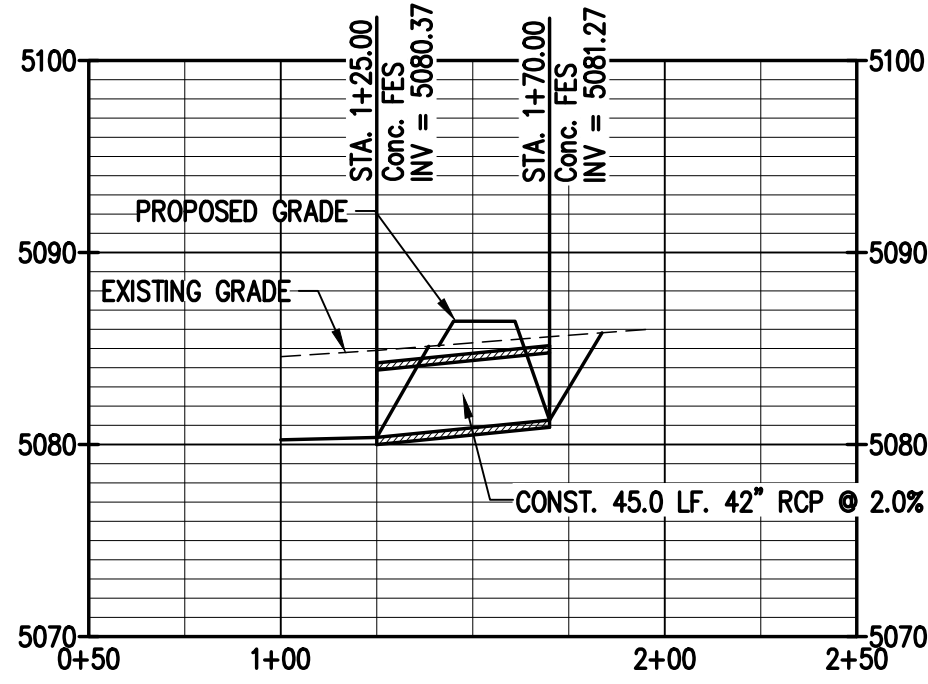

8 DETENTION POND OUTLET PLAN & PROFILE

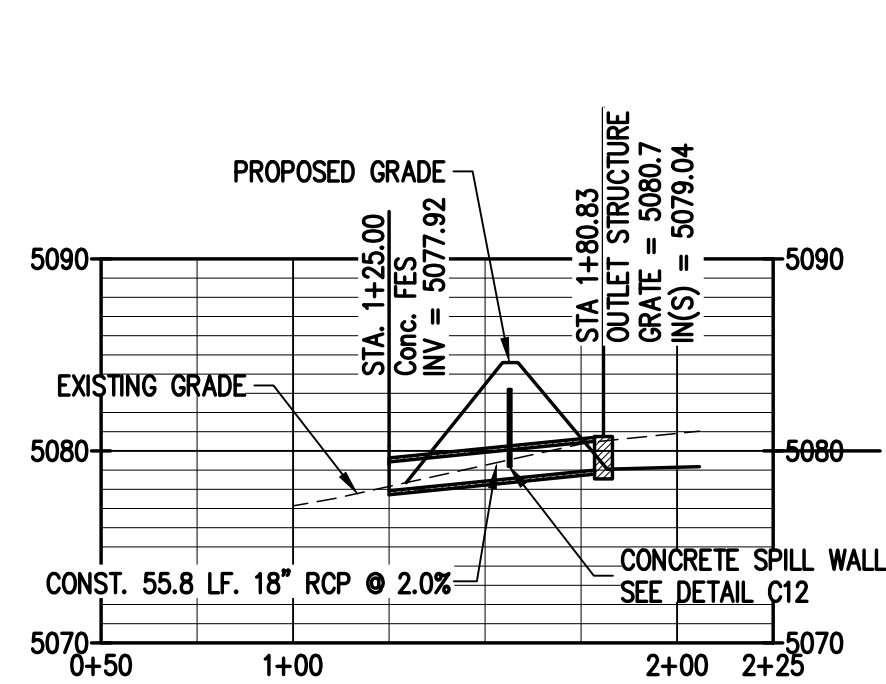

#### NOTES:

1. SEED/MULCH/AND SOIL RETENTION BLANKET (SRB) REQUIRED ON ALL DISTURBED DITCH AREAS.
2. PROVIDED CULVERT LENGTHS ARE FROM END OF FLARED END SECTION TO FLARED END SECTION. PROVIDED CULVERT INVERTS ARE FLOWLINE AT END OF FLARED END SECTIONS. CONTRACTOR TO PLACE FLARED END SECTIONS AT THE SAME SLOPE AS CULVERT PIPES.

BASELINE

Engineering - Planning - Surveying

1650 FORD STREET • GOLDEN, COLORADO 80401  
P. 303.940.9966 • F. 303.940.9968 • www.baselinecorp.com

DESIGNED BY JDD  
DRAWN BY JDD  
CHECKED BY NJN

DATE  
PREPARED BY  
REVISION DESCRIPTION

WELD  
BADGER CENTRAL GATHERING FACILITY  
NE QUARTER SEC. 30, T1N, R67W  
STORM PLAN & PROFILE

FOR AND ON BEHALF OF  
ELEVATION MIDSTREAM, L.L.C.  
39820  
PROFESSIONAL ENGINEER  
FOR THE STATE OF COLORADO  
INITIAL SUBMITTAL 04/06/2018  
DRAWING SIZE 24" x 36"  
SURVEY FIRM CENTERLINE  
SURVEY DATE 05/03/2017  
JOB NO. EXTING7W30-01  
DRAWING NAME EXTING7W30-01 CGF HORIZ CONTROL.dwg  
SHEET 9 OF 12

C9



M:\co - Well Head Staking\EXTIN67W30-01\Drawings\EXTIN67W30-01 CGF GRADING.dwg, 4/5/2018 11:02:56 AM, Jay Davis

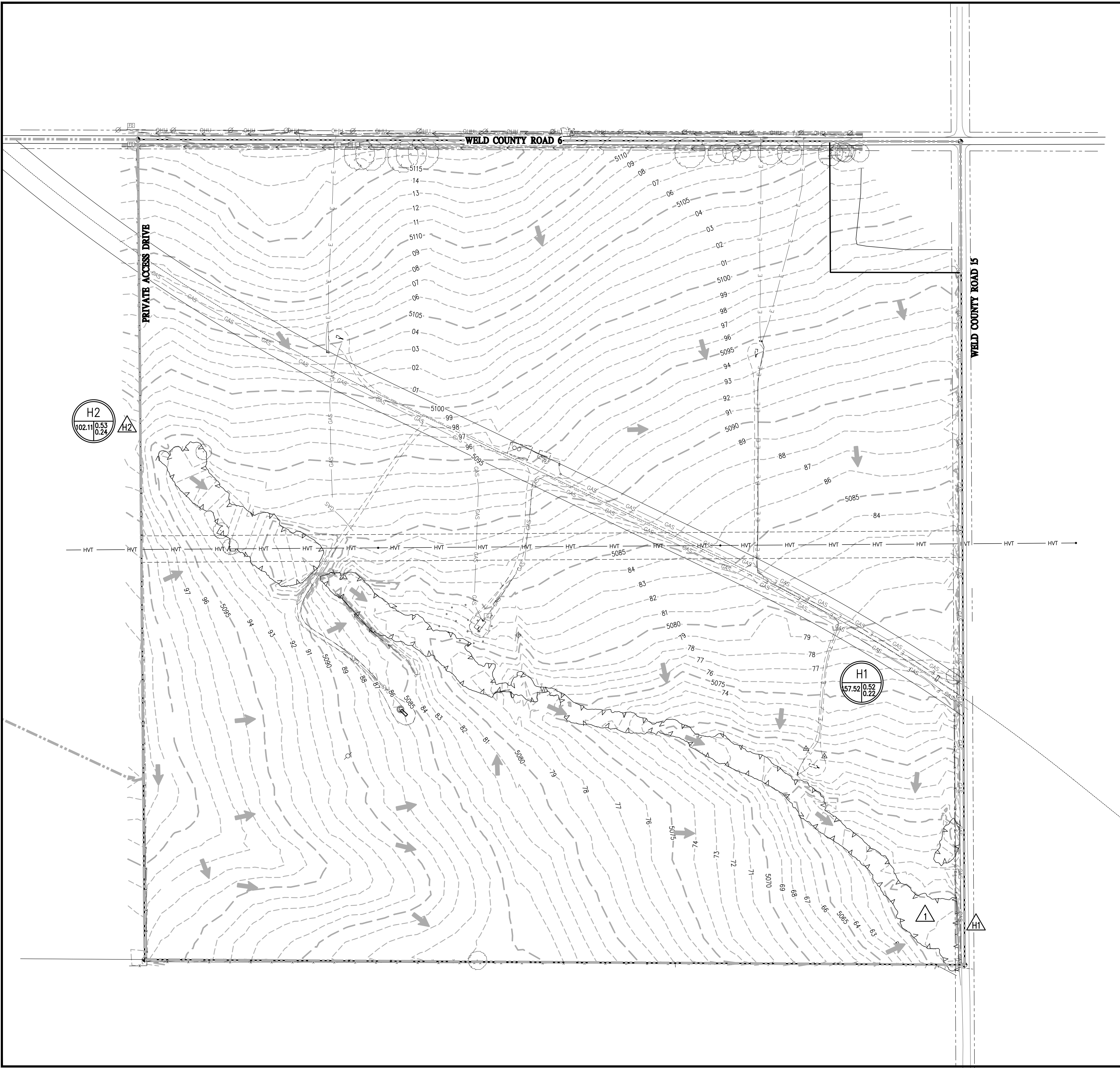

**DRAINAGE PLAN LEGEND**

- DEVELOPED DRAINAGE BASIN BOUNDARY
- HISTORIC DRAINAGE BASIN BOUNDARY
- 81 EXISTING MINOR CONTOUR
- 5280 EXISTING MAJOR CONTOUR
- 81 PROPOSED MINOR CONTOUR
- 5280 PROPOSED MAJOR CONTOUR
- FLOODPLAIN
- 100-YR WATER SURFACE ELEVATION
- FLOW DIRECTION, TYPICALLY ON PAVED SURFACES
- FLOW DIRECTION, TYPICALLY IN GRASSED SWALE
- FLOW DIRECTION, TYPICALLY IN FLOWLINE
- HIGH OR LOW POINT IN PAVING
- DESIGN POINT DESIGNATION
- A = BASIN DESIGNATION
- B = BASIN AREA (ac)
- C = 100-YR C-FACTOR
- D = 10-YR C-FACTOR

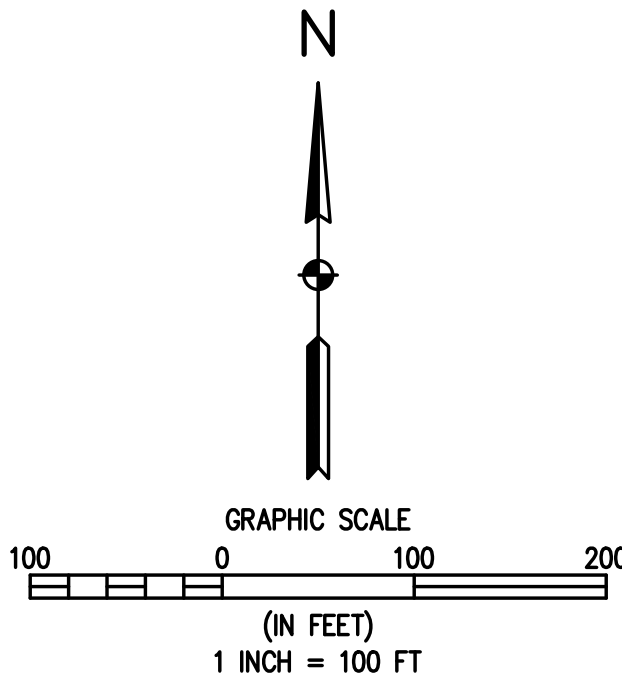

**HISTORIC DRAINAGE SUMMARY**

BASIN ID	TOTAL AREA (ACRES)	C <sub>1</sub>	C <sub>2</sub>	C <sub>3</sub>	% IMPERVIOUSNESS	T <sub>c</sub> (MINUTES)	Q <sub>1</sub> (CFS)	Q <sub>2</sub> (CFS)	Q <sub>3</sub> (CFS)
H1	157.52	0.08	0.22	0.52	3%	136.9	8.95	31.44	123.86
H2	102.11	0.10	0.24	0.53	6%	82.1	11.17	32.29	118.85



DESIGNED BY	JDD
DRAWN BY	JDD
CHECKED BY	NJN

REVISION DESCRIPTION	DATE	PREPARED BY

**ELEVATION MIDSTREAM, LLC.**  
**BADGER CENTRAL GATHERING FACILITY**  
NE QUARTER SEC. 30, T1N, R67W  
HISTORIC DRAINAGE PLAN

PREPARED UNDER THE DIRECT SUPERVISION OF



FOR AND ON BEHALF OF BASELINE CORPORATION

INITIAL SUBMITTAL 04/06/2018

DRAWING SIZE 24" x 36"

SURVEY FIRM SURVEY DATE

JOB NO. EXTIN67W30-01

DRAWING NAME EXTIN67W30-01 CGF GRADING.dwg

SHEET 10 OF 12

C10



M:\co - Well Head Staking\EXTING7W30-01\Drawings\EXTING7W30-01 CGF GRADING.dwg, 4/5/2018 11:03:08 AM, Joy Davis

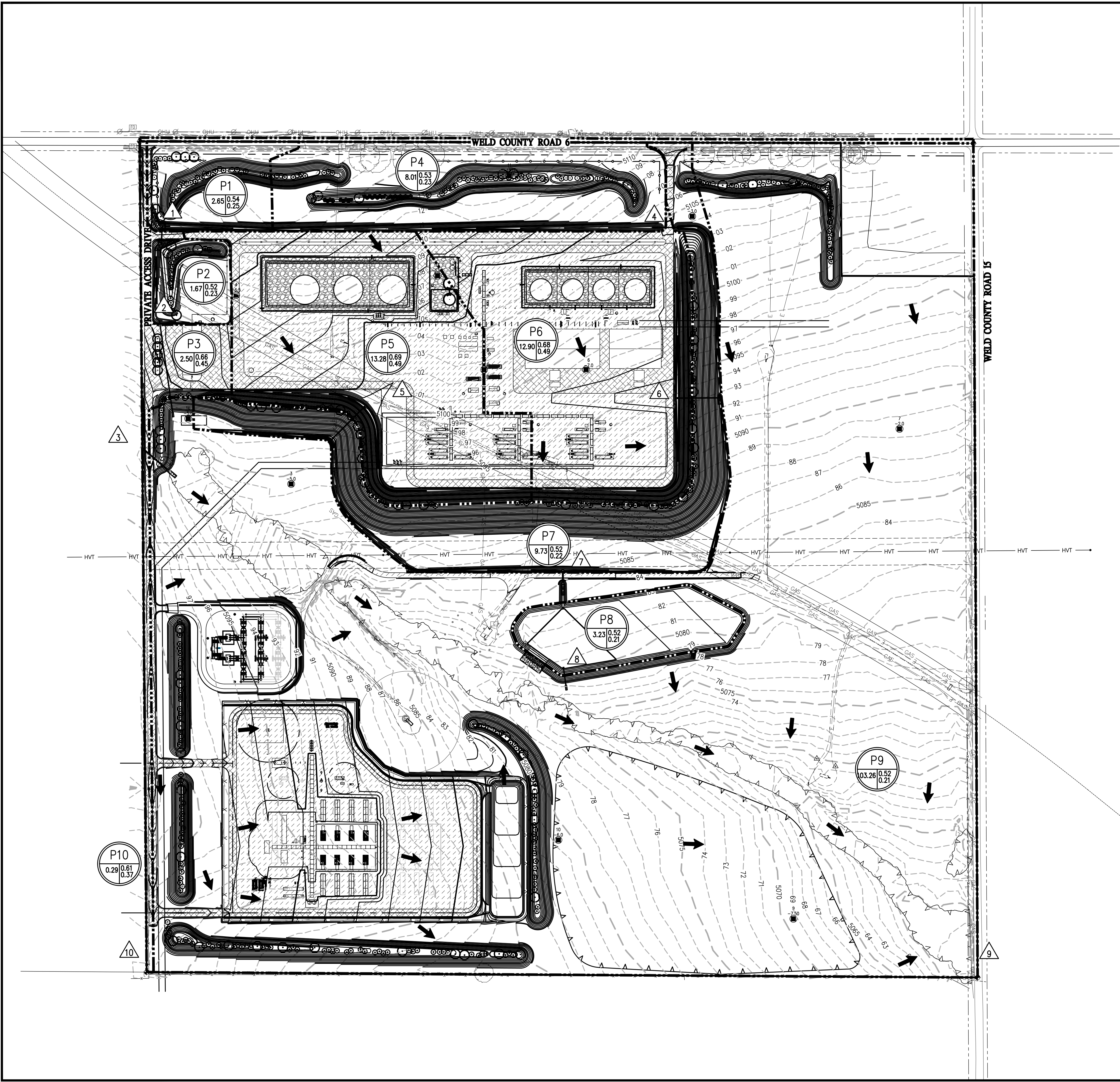

Drainage Plan Legend

- DEVELOPED DRAINAGE BASIN BOUNDARY
- HISTORIC DRAINAGE BASIN BOUNDARY
- EXISTING MINOR CONTOUR
- EXISTING MAJOR CONTOUR
- PROPOSED MINOR CONTOUR
- PROPOSED MAJOR CONTOUR
- FLOODPLAIN
- 100-YR WATER SURFACE ELEVATION
- FLOW DIRECTION, TYPICALLY ON PAVED SURFACES
- FLOW DIRECTION, TYPICALLY IN GRASSED SWALE
- FLOW DIRECTION, TYPICALLY IN FLOWLINE
- HIGH OR LOW POINT IN PAVING
- DESIGN POINT DESIGNATION
- A = BASIN DESIGNATION
- B = BASIN AREA (ac)
- C = 100-YR C-FACTOR
- D = 10-YR C-FACTOR

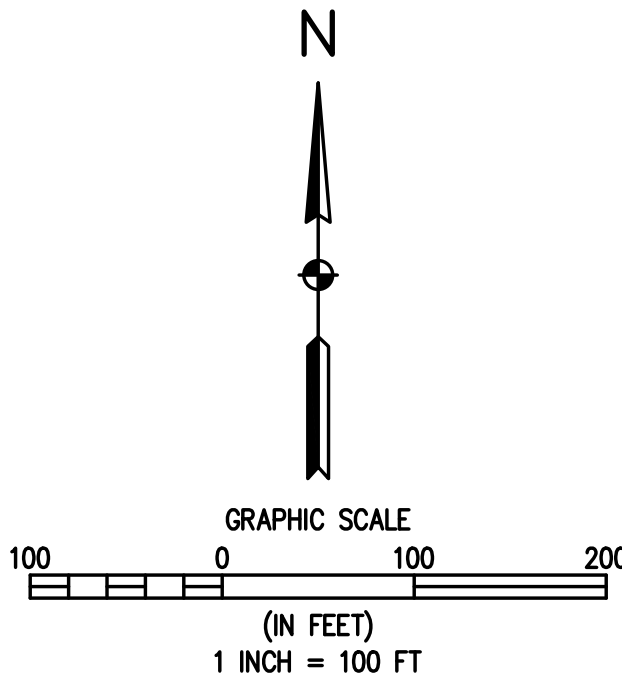

DEVELOPED DRAINAGE SUMMARY

BASIN ID	TOTAL AREA (ACRES)	C <sub>1</sub>	C <sub>2</sub>	C <sub>3</sub>	% IMPERVIOUSNESS	T <sub>c</sub> (MINUTES)	Q <sub>1</sub> (CFS)	Q <sub>2</sub> (CFS)	Q <sub>3</sub> (CFS)
P1	2.65	0.11	0.25	0.54	6%	30.0	0.60	1.66	5.99
P2	1.67	0.08	0.23	0.52	4%	22.7	0.34	1.12	4.31
P3	2.50	0.35	0.45	0.66	34%	43.8	1.44	2.25	5.50
P4	8.01	0.09	0.23	0.53	5%	44.1	1.22	3.73	14.05
P5	13.28	0.40	0.49	0.69	40%	28.0	11.53	17.22	39.88
P6	12.90	0.39	0.49	0.68	39%	44.6	8.25	12.40	28.97
P7	9.73	0.08	0.22	0.52	3%	18.8	2.05	7.05	27.59
P8	3.23	0.07	0.21	0.52	2%	38.9	0.40	1.50	6.00
P9	103.26	0.07	0.22	0.52	2%	78.2	8.34	30.34	120.81
P10	0.29	0.25	0.37	0.61	23%	9.2	0.27	0.48	1.33

DESIGNED BY

JDD

DRAWN BY

JDD

CHECKED BY

NJN

DATE

PREPARED BY

REVISION DESCRIPTION

ELEVATION MIDSTREAM, LLC.

BADGER CENTRAL GATHERING FACILITY

NE QUARTER SEC. 30, T1N, R67W

DEVELOPED DRAINAGE PLAN

FOR AND ON BEHALF OF

BASLINE CORPORATION

INITIAL SUBMITTAL

04/06/2018

DRAWING SIZE

24" X 36"

SURVEY FIRM

CENTERLINE

SURVEY DATE

05/03/2017

JOB NO.

EXTING7W30-01

DRAWING NAME

EXTING7W30-01 CGF GRADING.dwg

SHEET

11 OF 12

C11

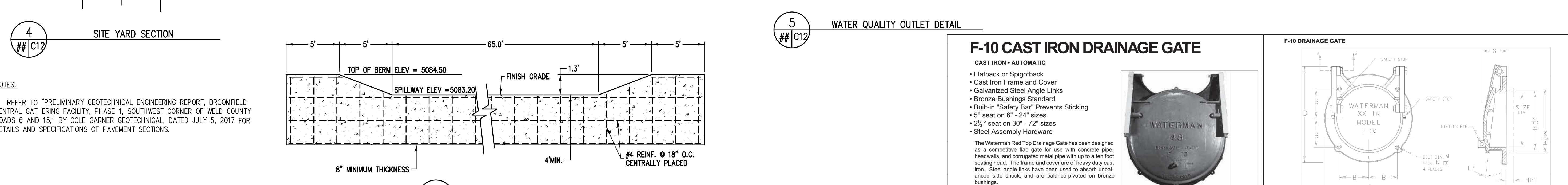
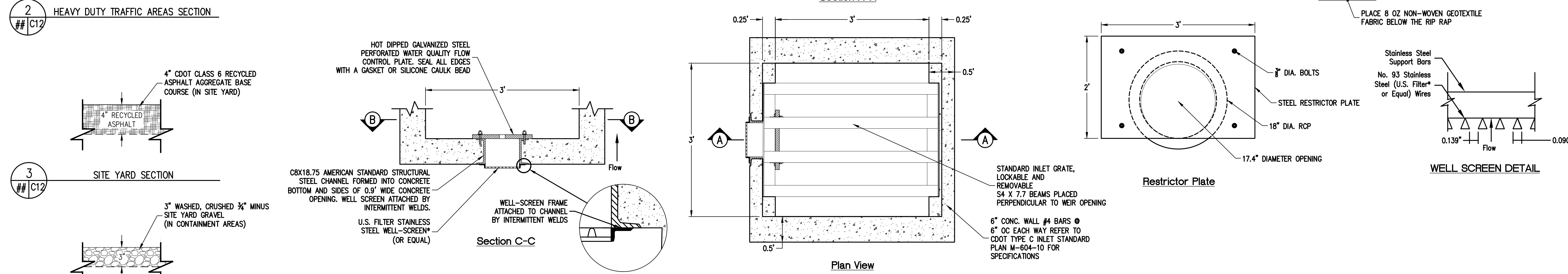
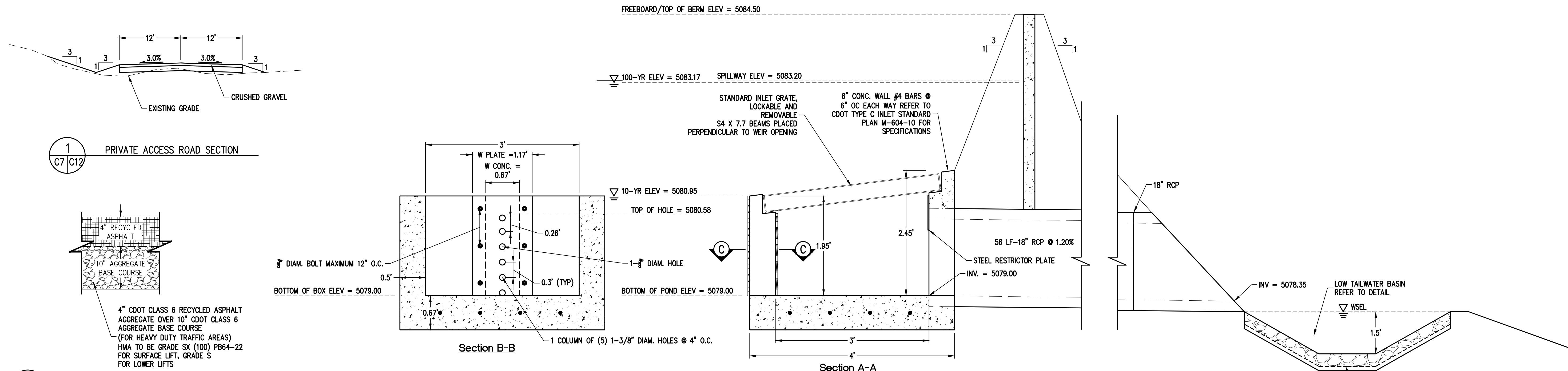

[illegible]