



CRESTONE PEAK
RESOURCES

June 11, 2018

Ms. Julie Murphy, Director
Colorado Oil and Gas Conservation Commission
1120 Lincoln Street, Suite 801
Denver, Colorado 80203

RE: COGCC Rule 318A.e.: Proposed Spacing Unit
Dream Weaver 21H-N268 Pad: SESW Section 21, Township 2 North, Range 68 West
Proposed Wells: Dream Weaver North 3J-21H-N268 Doc #401614931, Dream Weaver North 3K-21H-N268 Doc #401614932
Weld County, Colorado

Dear Director Murphy:

Crestone Peak Resources Operating LLC (Crestone) is planning to drill the above referenced wells in accordance with the provisions of COGCC Rule 318A.e(6). Crestone's proposed spacing unit configuration consists of:

Township 2 North, Range 68 West

W $\frac{1}{2}$ SE $\frac{1}{4}$, E $\frac{1}{2}$ SW $\frac{1}{4}$ of Section 9

W $\frac{1}{2}$ E $\frac{1}{2}$, E $\frac{1}{2}$ W $\frac{1}{2}$ of Section 16

W $\frac{1}{2}$ E $\frac{1}{2}$, E $\frac{1}{2}$ W $\frac{1}{2}$ of Section 21

Containing 800 acres, more or less, for the Niobrara and Codell formations

Crestone is not the only owner within the proposed spacing unit and, as such, provided notice to the remaining owner(s) within said proposed spacing unit as required under COGCC Rule 318A.e(6). The required thirty (30) day notice period has elapsed absent the receipt by Crestone of an objection to said proposal by the owner(s) within the Proposed Spacing Unit for the subject wells.

Enclosed is a copy of the map illustrating the proposed wellbore spacing unit for each well to assist you in your review of the proposed Application for Permit to Drill for the Dream Weaver North 3J-21H-N268 and Dream Weaver North 3K-21H-N268 Well(s).

Crestone respectfully requests that the COGCC review the enclosed information and approve the Applications for Permit to Drill the captioned wells. Many thanks for your time and attention to this matter.

Respectfully,

Meghan Campbell
Regulatory Analyst

Enclosure: Proposed Spacing Unit Exhibit

Dream Weaver North 3J-21H-N268 Spacing Unit

Township 2 North, Range 68 West

Sec. 9: W2SE; E2SW; Sec. 16: W2E2; E2W2

Sec. 21: W2E2; E2W2

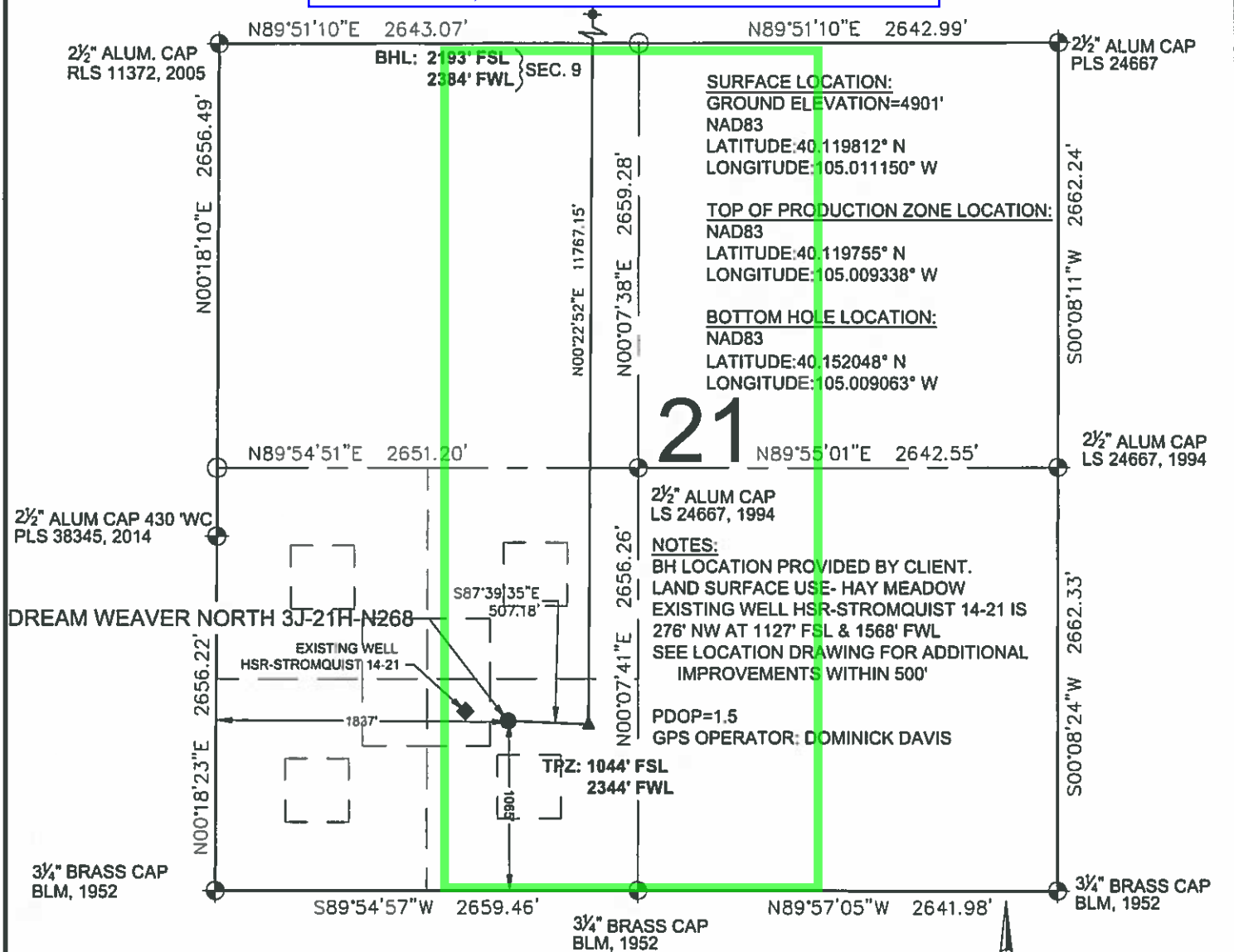

LEGEND

- ⊕ = EXISTING MONUMENT
- = CALCULATED POSITION
- = PROPOSED WELL
- ◆ = EXISTING WELL
- ⬮ = BOTTOM HOLE
- ▲ = TOP OF PRODUCTION ZONE
- TPZ = TOP OF PRODUCTION ZONE
- BHL = BOTTOM HOLE LOCATION
- WC = WITNESS CORNER

NOTES:

1. THIS FIELD SURVEY CONFORMS TO THE MINIMUM STANDARDS SET BY THE C.O.G.C.C., RULE NO. 215
2. ALL DISTANCES AND BEARINGS SHOWN HEREON ARE GROUND VALUES AS GPS MEASURED IN THE FIELD, WITH TIES TO WELLS MEASURED PERPENDICULAR TO LINES SHOWN HEREON. THIS LOW DISTORTION PROJECTION (LDP) IS BASED ON THE NORTH AMERICAN DATUM OF 1983, U.S. SURVEY FOOT WITH A LATITUDE ORIGIN OF 40.131498°N, A CENTRAL MERIDIAN LONGITUDE OF 104.998741°W, AND A SCALE FACTOR ON THE CENTRAL MERIDIAN OF 1.000232 (EXACT). THE LDP BASIS OF BEARINGS IS GEODETIC NORTH.
3. FIELD VERIFICATION OF MONUMENTS COMPLETED WITHIN 1 YEAR OF SIGNATURE DATE, UNLESS OTHERWISE NOTED.

WELL DREAM WEAVER NORTH 3J-21H-N268 TO BE LOCATED 1065' FSL & 1837' FWL



I, ROBERT J. GUFFEY, A LICENSED PROFESSIONAL LAND SURVEYOR IN THE STATE OF COLORADO, DO HEREBY STATE TO **CRESTONE PEAK RESOURCES** THAT THE WELL LOCATION EXHIBIT SHOWN HEREON WAS PREPARED BY ME OR UNDER MY DIRECT SUPERVISION AND THE DRAWING SHOWN HEREON ACCURATELY DEPICTS THE PROPOSED LOCATION OF THE WELL. THIS EXHIBIT MEETS THE REQUIREMENTS OF A GIS LAND POSITION AS DEFINED BY SECTION 38-51-102 (7.5) C.R.S. AND AS SUCH PER SECTION 38-51-109.3 C.R.S. CANNOT BE RELIED UPON TO DETERMINE OWNERSHIP.

ROBERT J. GUFFEY, PLS 20680
COLORADO LICENSED PROFESSIONAL LAND SURVEYOR
FOR AND ON BEHALF OF P.F.S., LLC
d.b.a. ASCENT GEOMATICS SOLUTIONS



SHEET 1 OF 3

NOTICE: ACCORDING TO COLORADO LAW YOU MUST COMMENCE ANY LEGAL ACTION BASED UPON ANY DEFECT IN THIS SURVEY WITHIN THREE YEARS AFTER YOU FIRST DISCOVER SUCH DEFECT. IN NO EVENT MAY ANY ACTION BE BASED UPON ANY DEFECT IN THIS SURVEY BE COMMENCED MORE THAN TEN YEARS FROM THIS SAID DATE OF THIS CERTIFICATION SHOWN HEREON.

 <p>7535 Hilltop Circle Denver, CO 80221 (303) 928-7128 www.ascentgeomatics.com</p>	FIELD DATE: 02-13-18	WELL NAME: DREAM WEAVER NORTH 3J-21H-N268	PREPARED FOR:  <p>CRESTONE PEAK RESOURCES</p>
	DRAWING DATE: 04-12-18	SURFACE LOCATION: SE 1/4 SW 1/4 SEC. 21, T2N, R68W, 6TH P.M. WELD COUNTY, COLORADO	

DREAM WEAVER NORTH 3J-21H-N268 WELL LOCATION EXHIBIT

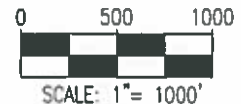
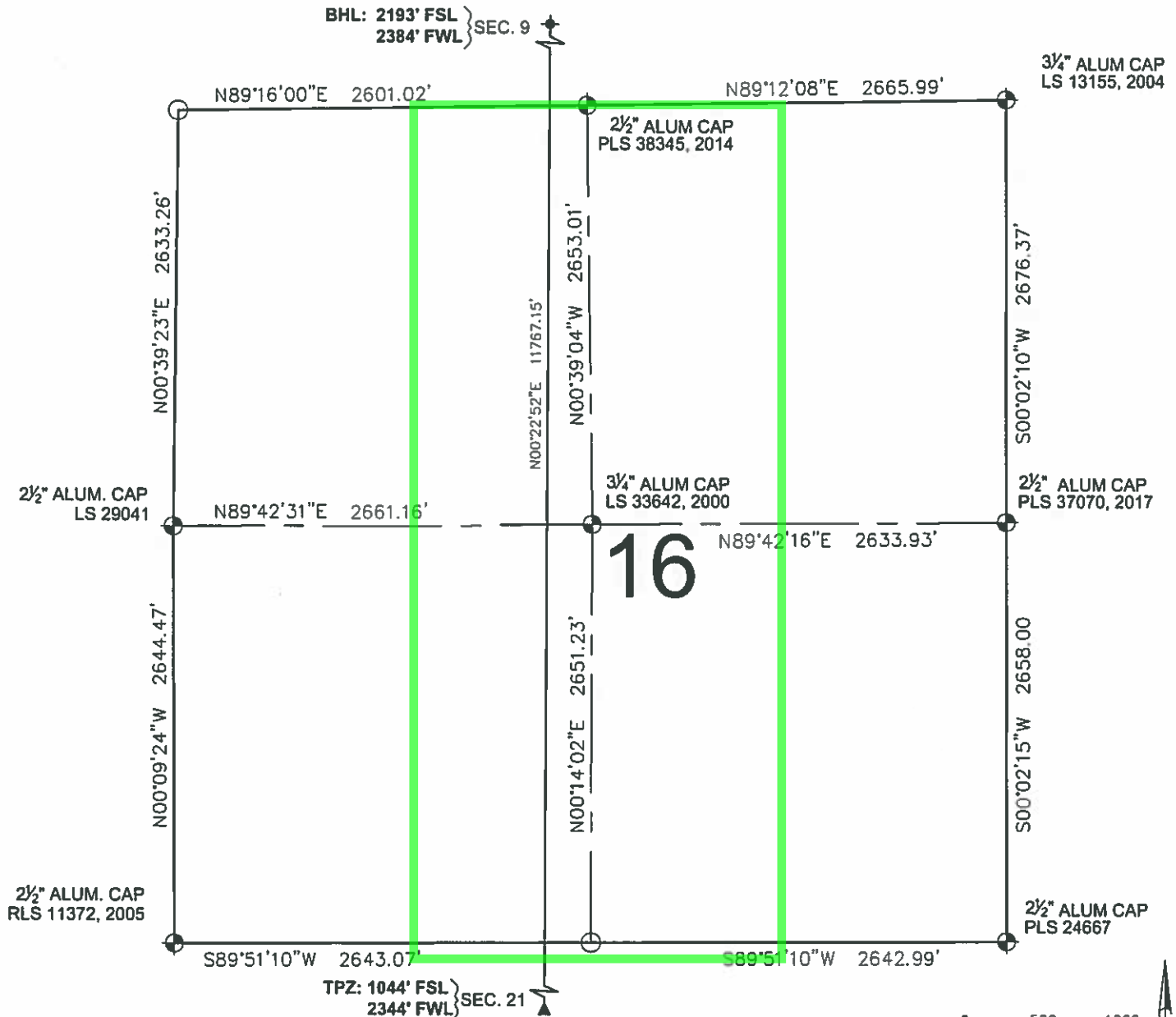



LEGEND

- ⊕ = EXISTING MONUMENT
- = CALCULATED POSITION
- = PROPOSED WELL
- ◆ = EXISTING WELL
- ⬆ = BOTTOM HOLE
- ▲ = TOP OF PRODUCTION ZONE
- TPZ = TOP OF PRODUCTION ZONE
- BHL = BOTTOM HOLE LOCATION
- WC = WITNESS CORNER

ROBERT J. GUFFEY, PLS 20680
COLORADO LICENSED PROFESSIONAL LAND SURVEYOR
FOR AND ON BEHALF OF P.F.S., LLC
d.b.a. ASCENT GEOMATICS SOLUTIONS



SHEET 2 OF 3

 <p>2535 Hilltop Circle Denver, CO 80221 (303) 929-7128 www.ascentgeomatics.com</p>	FIELD DATE: 02-13-18 DRAWING DATE: 04-12-18 BY: RMC CHECKED: CLP	WELL NAME: DREAM WEAVER NORTH 3J-21H-N268 SURFACE LOCATION: SE 1/4 SW 1/4 SEC. 21, T2N, R68W, 6TH P.M. WELD COUNTY, COLORADO	PREPARED FOR:  <p>CRESTONE PEAK RESOURCES</p>

DREAM WEAVER NORTH 3J-21H-N268 WELL LOCATION EXHIBIT

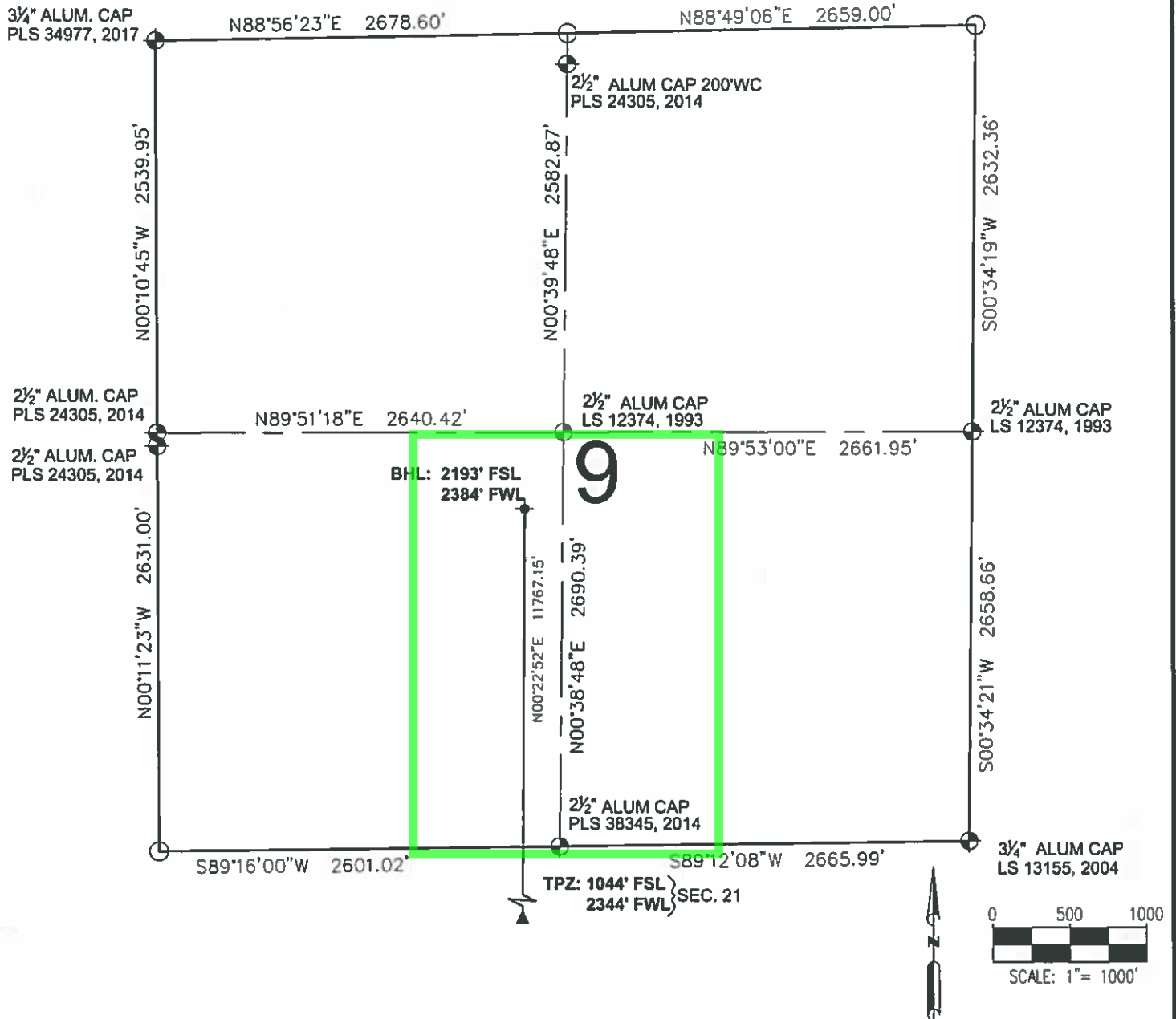



LEGEND

- | | | |
|-------------------------|------------------------------|--|
| ⊕ = EXISTING MONUMENT | ⬆ = BOTTOM HOLE | ROBERT J. GUFFEY, PLS 20680
COLORADO LICENSED PROFESSIONAL LAND SURVEYOR
FOR AND ON BEHALF OF P.F.S., LLC
d.b.a. ASCENT GEOMATICS SOLUTIONS |
| ○ = CALCULATED POSITION | ▲ = TOP OF PRODUCTION ZONE | |
| ● = PROPOSED WELL | TPZ = TOP OF PRODUCTION ZONE | |
| ◆ = EXISTING WELL | BHL = BOTTOM HOLE LOCATION | |
| | WC = WITNESS CORNER | |







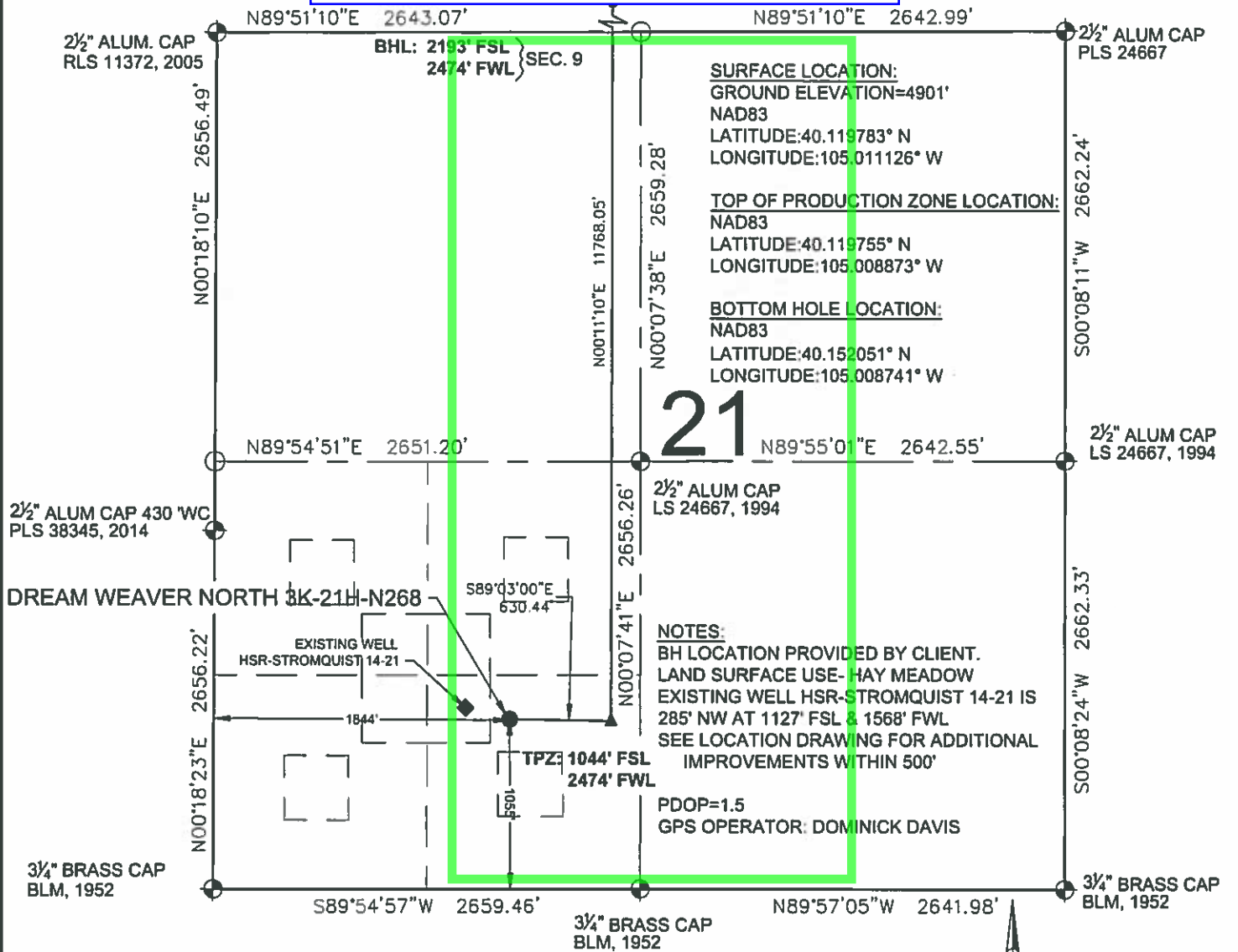

SHEET 3 OF 3

 <p>7535 Hilltop Circle Denver, CO 80221 (303) 928-7128 www.ascentgeomatics.com</p>	FIELD DATE: 02-13-18	WELL NAME: DREAM WEAVER NORTH 3J-21H-N268	PREPARED FOR:  <p>CRESTONE PEAK RESOURCES</p>
	DRAWING DATE: 04-12-18	SURFACE LOCATION: SE 1/4 SW 1/4 SEC. 21, T2N, R68W, 6TH P.M. WELD COUNTY, COLORADO	
BY: RMC		CHECKED: CLP	

Dream Weaver North 3K-21H-N268 Spacing Unit
Township 2 North, Range 68 West
Sec. 9: E2SW; W2SE; Sec. 16: E2W2; W2E2
Sec. 21: E2W2; W2E2



LEGEND

-  = EXISTING MONUMENT  = BOTTOM HOLE
 = CALCULATED POSITION  = TOP OF PRODUCTION ZONE
 = PROPOSED WELL TPZ = TOP OF PRODUCTION ZONE
 = EXISTING WELL BHL = BOTTOM HOLE LOCATION

NOTES:

1. THIS FIELD SURVEY CONFORMS TO THE MINIMUM STANDARDS SET BY THE C.O.G.C.C., RULE NO. 215
2. ALL DISTANCES AND BEARINGS SHOWN HEREON ARE GROUND VALUES AS GPS MEASURED IN THE FIELD, WITH TIES TO WELLS MEASURED PERPENDICULAR TO LINES SHOWN HEREON. THIS LOW DISTORTION PROJECTION (LDP) IS BASED ON THE NORTH AMERICAN DATUM OF 1983, U.S. SURVEY FOOT WITH A LATITUDE ORIGIN OF 40.131498°N, A CENTRAL MERIDIAN LONGITUDE OF 104.998741°W, AND A SCALE FACTOR ON THE CENTRAL MERIDIAN OF 1.000232 [EXACT]. THE LDP BASIS OF BEARINGS IS GEODETIC NORTH.
3. FIELD VERIFICATION OF MONUMENTS COMPLETED WITHIN 1 YEAR OF SIGNATURE DATE, UNLESS OTHERWISE NOTED.

NOTICE: ACCORDING TO COLORADO LAW YOU MUST COMMENCE ANY LEGAL ACTION BASED UPON ANY DEFECT IN THIS SURVEY WITHIN THREE YEARS AFTER YOU FIRST DISCOVER SUCH DEFECT. IN NO EVENT MAY ANY ACTION BASED UPON ANY DEFECT IN THIS SURVEY BE COMMENCED MORE THAN TEN YEARS FROM THIS SAID DATE OF THIS CERTIFICATION SHOWN HEREON.

**WELL DREAM WEAVER NORTH 3K-21H-N268
E TO BE LOCATED 1055' FSL & 1844' FWL**

I, ROBERT J. GUFFEY, A LICENSED PROFESSIONAL LAND SURVEYOR IN THE STATE OF COLORADO, DO HEREBY STATE TO CRESTONE PEAK RESOURCES THAT THE WELL LOCATION EXHIBIT SHOWN HEREON WAS PREPARED BY ME OR UNDER MY DIRECT SUPERVISION AND THE DRAWING SHOWN HEREON ACCURATELY DEPICTS THE PROPOSED LOCATION OF THE WELL. THIS EXHIBIT MEETS THE REQUIREMENTS OF A GIS LAND POSITION AS DEFINED BY SECTION 38-51-102 (7.5) C.R.S. AND AS SUCH PER SECTION 38-51-109.3 C.R.S. CANNOT BE RELIED UPON TO DETERMINE OWNERSHIP.

ROBERT J. GUFFEY, PLS 20680
COLORADO LICENSED PROFESSIONAL LAND SURVEYOR
FOR AND ON BEHALF OF P.F.S., LLC
d.b.a. ASCENT GEOMATICS SOLUTIONS

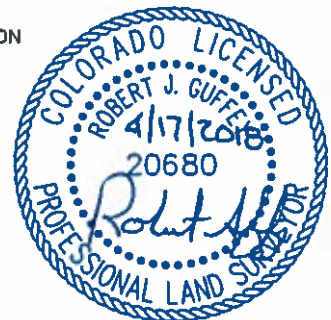

SHEET 1 OF 3



FIELD DATE	02-13-18
DRAWING DATE	04-12-18
BY	RMC

WELL NAME:	DREAM WEAVER NORTH 3K-21H-N268
SURFACE LOCATION:	SE 1/4 SW 1/4 SEC. 21, T2N, R68W, 6TH P.M. WELD COUNTY, COLORADO

PREPARED FOR	DATE
--------------	------



DREAM WEAVER NORTH 3K-21H-N268 WELL LOCATION EXHIBIT

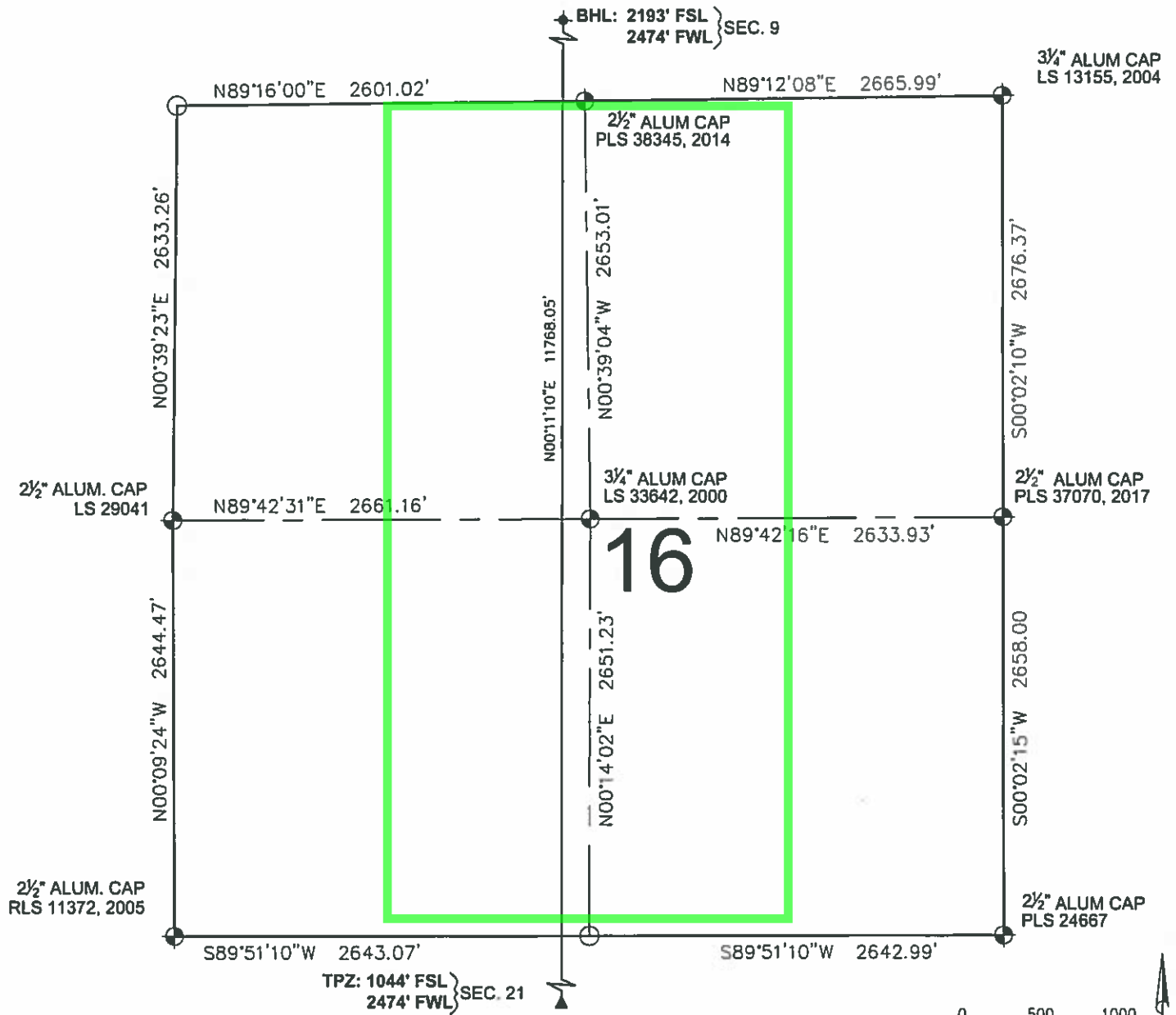

LEGEND

- | | | |
|-------------------------|------------------------------|--|
| ⊙ = EXISTING MONUMENT | ⬆ = BOTTOM HOLE | ROBERT J. GUFFEY, PLS 20680
COLORADO LICENSED PROFESSIONAL LAND SURVEYOR
FOR AND ON BEHALF OF P.F.S., LLC
d.b.a. ASCENT GEOMATICS SOLUTIONS |
| ○ = CALCULATED POSITION | ▲ = TOP OF PRODUCTION ZONE | |
| ● = PROPOSED WELL | TPZ = TOP OF PRODUCTION ZONE | |
| ◆ = EXISTING WELL | BHL = BOTTOM HOLE LOCATION | |
| | WC = WITNESS CORNER | |



SHEET 2 OF 3

<p>ASCENT GEOMATICS SOLUTIONS</p>	FIELD DATE 02-13-18	WELL NAME DREAM WEAVER NORTH 3K-21H-N268	PREPARED FOR: <p>CRESTONE PEAK RESOURCES</p>	
	DRAWING DATE 04-12-18	SURFACE LOCATION SE 1/4 SW 1/4 SEC. 21, T2N, R68W, 6TH P.M.		
	BY RMC	CHECKED CLP		WELD COUNTY, COLORADO

DREAM WEAVER NORTH 3K-21H-N268 WELL LOCATION EXHIBIT

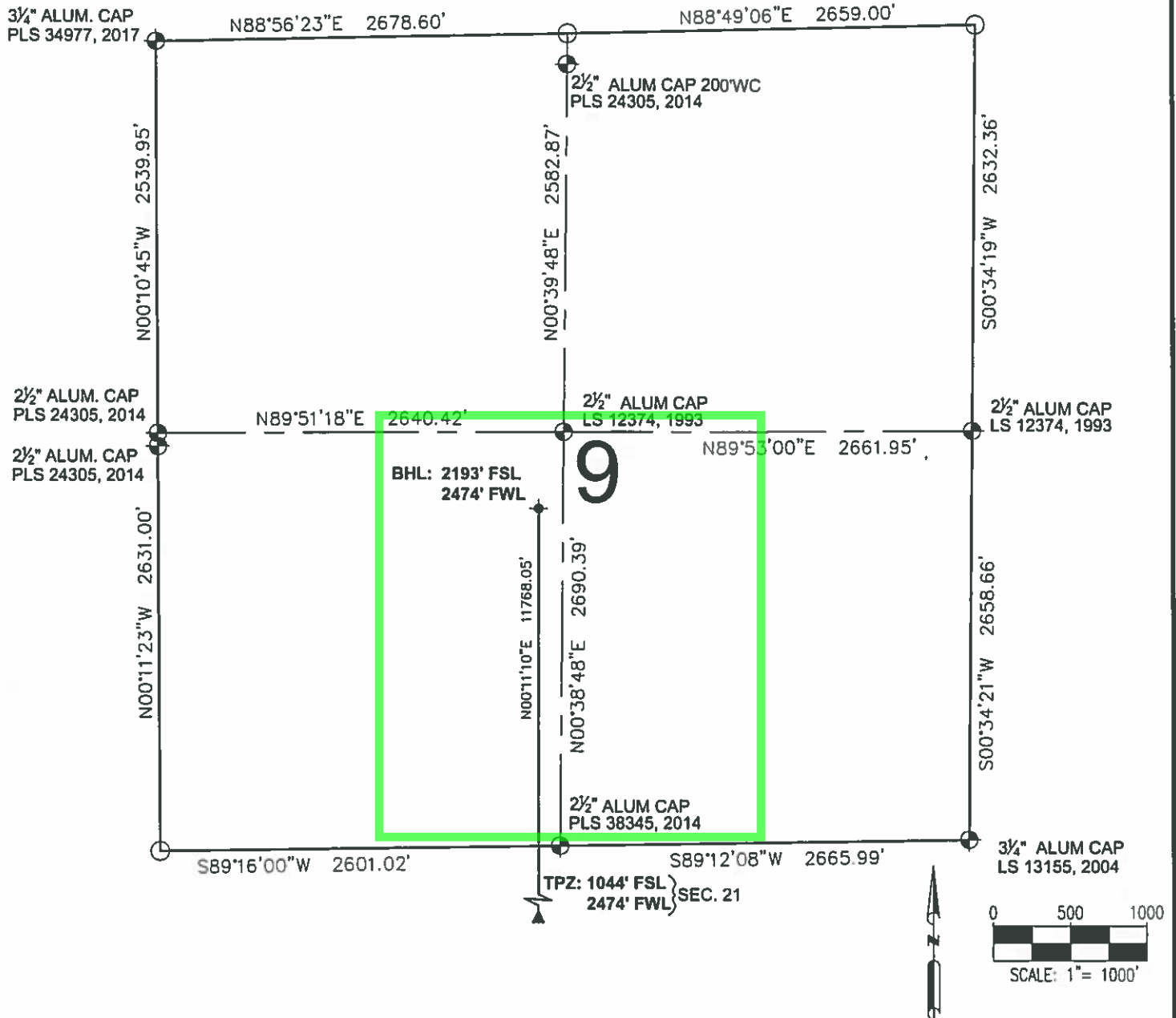

LEGEND

- | | | |
|-------------------------|------------------------------|--|
| ⊕ = EXISTING MONUMENT | ⬆ = BOTTOM HOLE | ROBERT J. GUFFEY, PLS 20680
COLORADO LICENSED PROFESSIONAL LAND SURVEYOR
FOR AND ON BEHALF OF P.F.S., LLC
d.b.a. ASCENT GEOMATICS SOLUTIONS |
| ○ = CALCULATED POSITION | ▲ = TOP OF PRODUCTION ZONE | |
| ● = PROPOSED WELL | TPZ = TOP OF PRODUCTION ZONE | |
| ◆ = EXISTING WELL | BHL = BOTTOM HOLE LOCATION | |
| | WC = WITNESS CORNER | |



SHEET 3 OF 3

<p>ASCENT GEOMATICS SOLUTIONS</p>	FIELD DATE: 02-13-18	WELL NAME: DREAM WEAVER NORTH 3K-21H-N268	PREPARED FOR: <p>CRESTONE PEAK RESOURCES</p>	
	DRAWING DATE: 04-12-18	SURFACE LOCATION: SE 1/4 SW 1/4 SEC. 21, T2N, R68W, 6TH P.M.		
	BY: RMC	CHECKED: CLP		WELD COUNTY, COLORADO