



CRESTONE PEAK
RESOURCES

September 4, 2018

Ms. Julie Murphy, Director
Colorado Oil and Gas Conservation Commission
1120 Lincoln Street, Suite 801
Denver, Colorado 80203

RE: COGCC Rule 318A.e.: Proposed Spacing Unit
Dream Weaver 21H-N268 Pad: SESW Section 21, Township 2 North, Range 68 West
Proposed Wells: Dream Weaver North 3E-21H-N268 Doc #401614926, Dream Weaver North 3F-21H-N268 Doc #401614927, Dream Weaver North 3G-21H-N268 Doc #401614928, Dream Weaver North 3H-21H-N268 Doc #401614929
Weld County, Colorado

Dear Director Murphy:

Crestone Peak Resources Operating LLC (Crestone) is planning to drill the above referenced wells in accordance with the provisions of COGCC Rule 318A.e(6). Crestone's proposed spacing unit configuration consists of:

Township 2 North, Range 68 West
SW¼ of Section 9, W½ of Section 16, W½ of Section 21

Containing 800 acres, more or less, for the Niobrara and Codell formations

Crestone is not the only owner within the proposed spacing unit and, as such, provided notice to the remaining owner(s) within said proposed spacing unit as required under COGCC Rule 318A.e(6). The required thirty (30) day notice period has elapsed absent the receipt by Crestone of an objection to said proposal by the owner(s) within the Proposed Spacing Unit for the subject wells.

Enclosed is a copy of the map illustrating the proposed wellbore spacing unit for each well to assist you in your review of the proposed Application for Permit to Drill for the Dream Weaver North 3E-21H-N268, Dream Weaver North 3F-21H-N268, Dream Weaver North 3G-21H-N268, and Dream Weaver North 3H-21H-N268, Well(s).

Crestone respectfully requests that the COGCC review the enclosed information and approve the Applications for Permit to Drill the captioned wells. Many thanks for your time and attention to this matter.

Respectfully,

Meghan Campbell
Regulatory Analyst

Enclosure: Proposed Spacing Unit Exhibit

DREAM WEAVER NORTH 3E-21H-N268 SPACING UNIT

Township 2 North, Range 68 West

Sec. 9: SW; Sec. 16: W2; Sec. 21: W2

BHL: 2193' FSL
1135' FWL

2 1/2" ALUM. CAP
RLS 11372, 2005

N89°51'10"E 2643.07'

N89°51'10"E 2642.99'

2 1/2" ALUM CAP
PLS 24667

SURFACE LOCATION:

GROUND ELEVATION=4901'
NAD83
LATITUDE:40.119953° N
LONGITUDE:105.011265° W

TOP OF PRODUCTION ZONE LOCATION:

NAD83
LATITUDE:40.119749° N
LONGITUDE:105.013842° W

BOTTOM HOLE LOCATION:

NAD83
LATITUDE:40.152003° N
LONGITUDE:105.013533° W

21

2 1/2" ALUM CAP
LS 24667, 1994

NOTES:

BH LOCATION PROVIDED BY CLIENT.
LAND SURFACE USE- HAY MEADOW
EXISTING WELL HSR-STROMQUIST 14-21 IS
237' SW AT 1127' FSL & 1568' FWL
SEE LOCATION DRAWING FOR ADDITIONAL
IMPROVEMENTS WITHIN 500'

PDOP=1.8

GPS OPERATOR: DOMINICK DAVIS

DREAM WEAVER NORTH 3E-21H-N268

2 1/2" ALUM CAP 430 'WC
PLS 38345, 2014

TPZ: 1044' FSL
1084' FWL

EXISTING WELL
HSR-STROMQUIST 14-21

S84°07'54"W
724.59'

1805'

3 1/4" BRASS CAP
BLM, 1952

S89°54'57"W 2659.46'

3 1/4" BRASS CAP
BLM, 1952

N89°57'05"W 2641.98'

3 1/4" BRASS CAP
BLM, 1952

LEGEND

- ⊕ = EXISTING MONUMENT
- = CALCULATED POSITION
- = PROPOSED WELL
- ◆ = EXISTING WELL
- ⬆ = BOTTOM HOLE
- ▲ = TOP OF PRODUCTION ZONE
- TPZ = TOP OF PRODUCTION ZONE
- BHL = BOTTOM HOLE LOCATION
- WC = WITNESS CORNER

NOTES:

- THIS FIELD SURVEY CONFORMS TO THE MINIMUM STANDARDS SET BY THE C.O.G.C.C., RULE NO. 215
- ALL DISTANCES AND BEARINGS SHOWN HEREON ARE GROUND VALUES AS GPS MEASURED IN THE FIELD, WITH TIES TO WELLS MEASURED PERPENDICULAR TO LINES SHOWN HEREON. THIS LOW DISTORTION PROJECTION (LDP) IS BASED ON THE NORTH AMERICAN DATUM OF 1983, U.S. SURVEY FOOT WITH A LATITUDE ORIGIN OF 40.131498°N, A CENTRAL MERIDIAN LONGITUDE OF 104.998741°W, AND A SCALE FACTOR ON THE CENTRAL MERIDIAN OF 1.000232 (EXACT). THE LDP BASIS OF BEARINGS IS GEODETIC NORTH.
- FIELD VERIFICATION OF MONUMENTS COMPLETED WITHIN 1 YEAR OF SIGNATURE DATE, UNLESS OTHERWISE NOTED.

WELL DREAM WEAVER NORTH 3E-21H-N268 TO BE LOCATED 1117' FSL & 1805' FWL



I, ROBERT J. GUFFEY, A LICENSED PROFESSIONAL LAND SURVEYOR IN THE STATE OF COLORADO, DO HEREBY STATE TO CRESTONE PEAK RESOURCES THAT THE WELL LOCATION EXHIBIT SHOWN HEREON WAS PREPARED BY ME OR UNDER MY DIRECT SUPERVISION AND THE DRAWING SHOWN HEREON ACCURATELY DEPICTS THE PROPOSED LOCATION OF THE WELL. THIS EXHIBIT MEETS THE REQUIREMENTS OF A GIS LAND POSITION AS DEFINED BY SECTION 38-51-102 (7.5) C.R.S. AND AS SUCH PER SECTION 38-51-109.3 C.R.S. CANNOT BE RELIED UPON TO DETERMINE OWNERSHIP.

ROBERT J. GUFFEY, PLS 20680
COLORADO LICENSED PROFESSIONAL LAND SURVEYOR
FOR AND ON BEHALF OF P.F.S., LLC
d.b.a. ASCENT GEOMATICS SOLUTIONS



SHEET 1 OF 3

NOTICE: ACCORDING TO COLORADO LAW YOU MUST COMMENCE ANY LEGAL ACTION BASED UPON ANY DEFECT IN THIS SURVEY WITHIN THREE YEARS AFTER YOU FIRST DISCOVER SUCH DEFECT. IN NO EVENT MAY ANY ACTION BASED UPON ANY DEFECT IN THIS SURVEY BE COMMENCED MORE THAN TEN YEARS FROM THIS SAID DATE OF THIS CERTIFICATION SHOWN HEREON.

 <p>2535 Hiltop Circle Denver, CO 80221 (303) 928-7128 www.ascentgeomatics.com</p>	FIELD DATE 02-13-18	WELL NAME DREAM WEAVER NORTH 3E-21H-N268	PREPARED FOR:  <p>CRESTONE PEAK RESOURCES</p>
	DRAWING DATE 04-12-18	SURFACE LOCATION: SE 1/4 SW 1/4 SEC. 21, T2N, R68W, 6TH P.M. WELD COUNTY, COLORADO	

DREAM WEAVER NORTH 3E-21H-N268 WELL LOCATION EXHIBIT

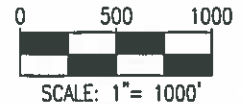
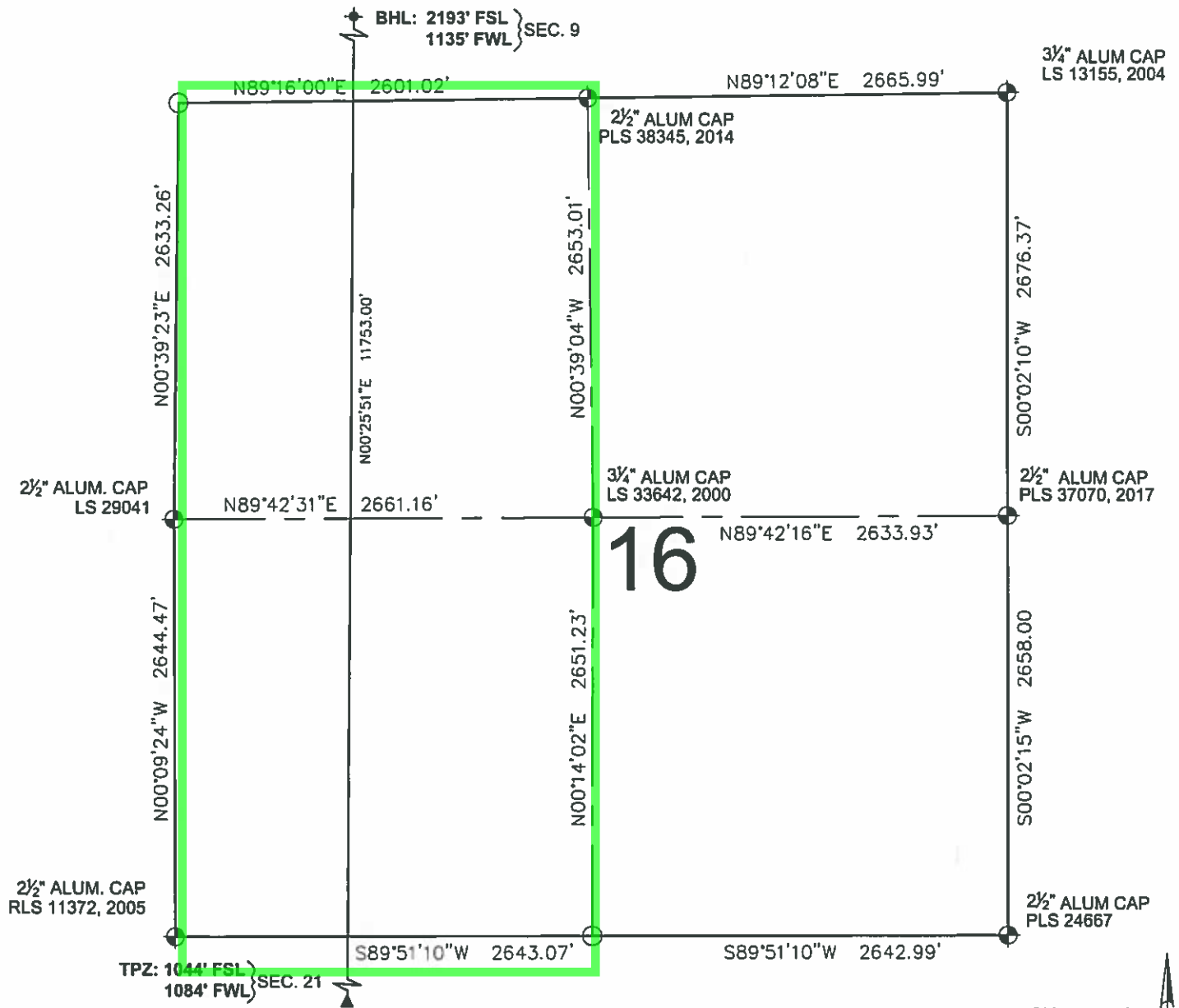

LEGEND

- | | | |
|-------------------------|------------------------------|--|
| ⊕ = EXISTING MONUMENT | ⚡ = BOTTOM HOLE | ROBERT J. GUFFEY, PLS 20680
COLORADO LICENSED PROFESSIONAL LAND SURVEYOR
FOR AND ON BEHALF OF P.F.S., LLC
d.b.a. ASCENT GEOMATICS SOLUTIONS |
| ○ = CALCULATED POSITION | ▲ = TOP OF PRODUCTION ZONE | |
| ● = PROPOSED WELL | TPZ = TOP OF PRODUCTION ZONE | |
| ◆ = EXISTING WELL | BHL = BOTTOM HOLE LOCATION | |
| | WC = WITNESS CORNER | |



SHEET 2 OF 3

<p>ASCENT GEOMATICS SOLUTIONS</p>	FIELD DATE 02-13-18	WELL NAME DREAM WEAVER NORTH 3E-21H-N268	PREPARED FOR: <p>CRESTONE PEAK RESOURCES</p>	
	DRAWING DATE 04-12-18	SURFACE LOCATION SE 1/4 SW 1/4 SEC. 21, T2N, R68W, 6TH P.M.		
	BY RMC	CHECKED CLP		
	WELD COUNTY, COLORADO			

DREAM WEAVER NORTH 3E-21H-N268 WELL LOCATION EXHIBIT

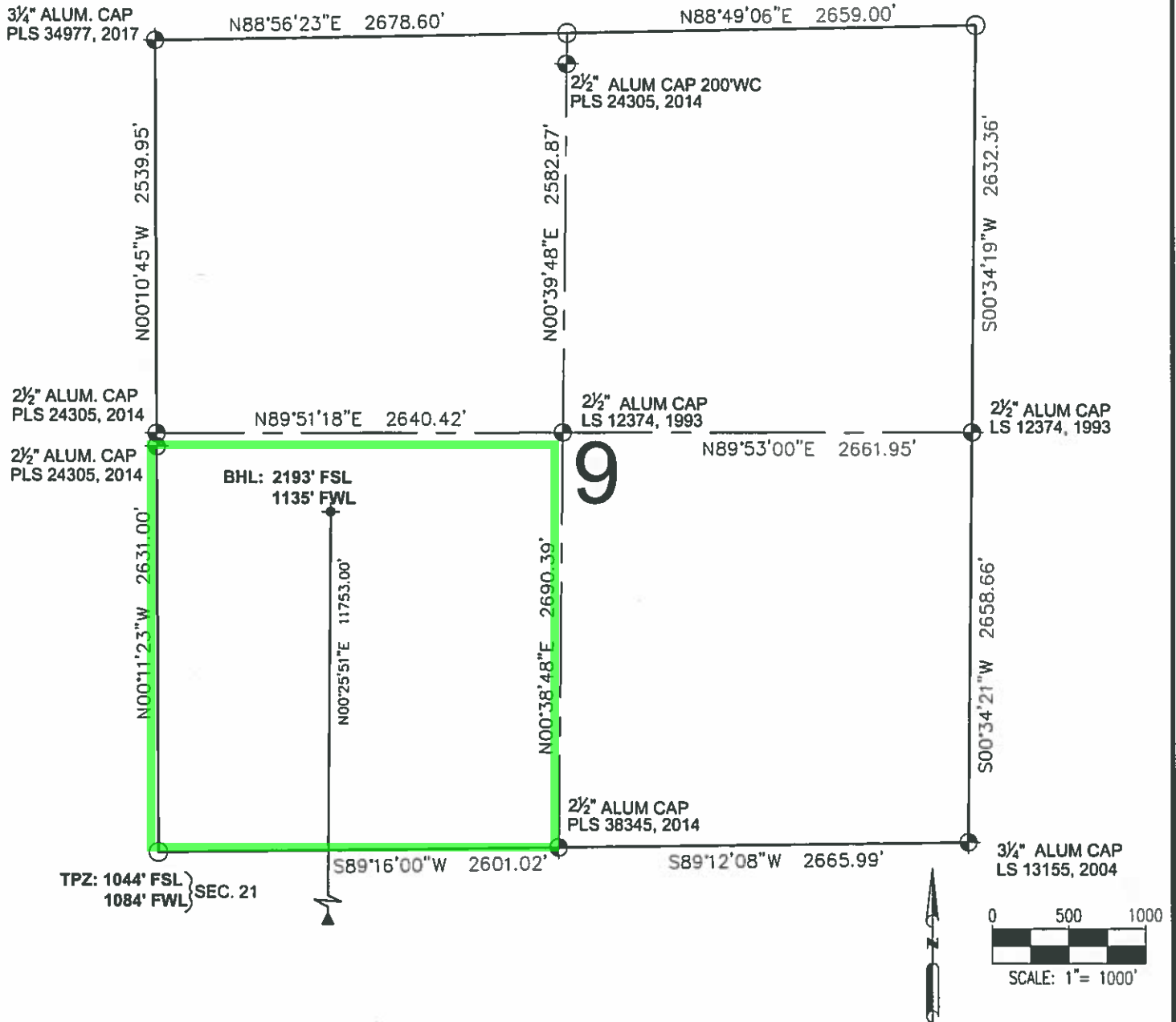



LEGEND

- ⊕ = EXISTING MONUMENT
 - = CALCULATED POSITION
 - = PROPOSED WELL
 - ◆ = EXISTING WELL
 - ⬆ = BOTTOM HOLE
 - ▲ = TOP OF PRODUCTION ZONE
 - TPZ = TOP OF PRODUCTION ZONE
 - BHL = BOTTOM HOLE LOCATION
 - WC = WITNESS CORNER
- ROBERT J. GUFFEY, PLS 20680
COLORADO LICENSED PROFESSIONAL LAND SURVEYOR
FOR AND ON BEHALF OF P.F.S., LLC
d.b.a. ASCENT GEOMATICS SOLUTIONS







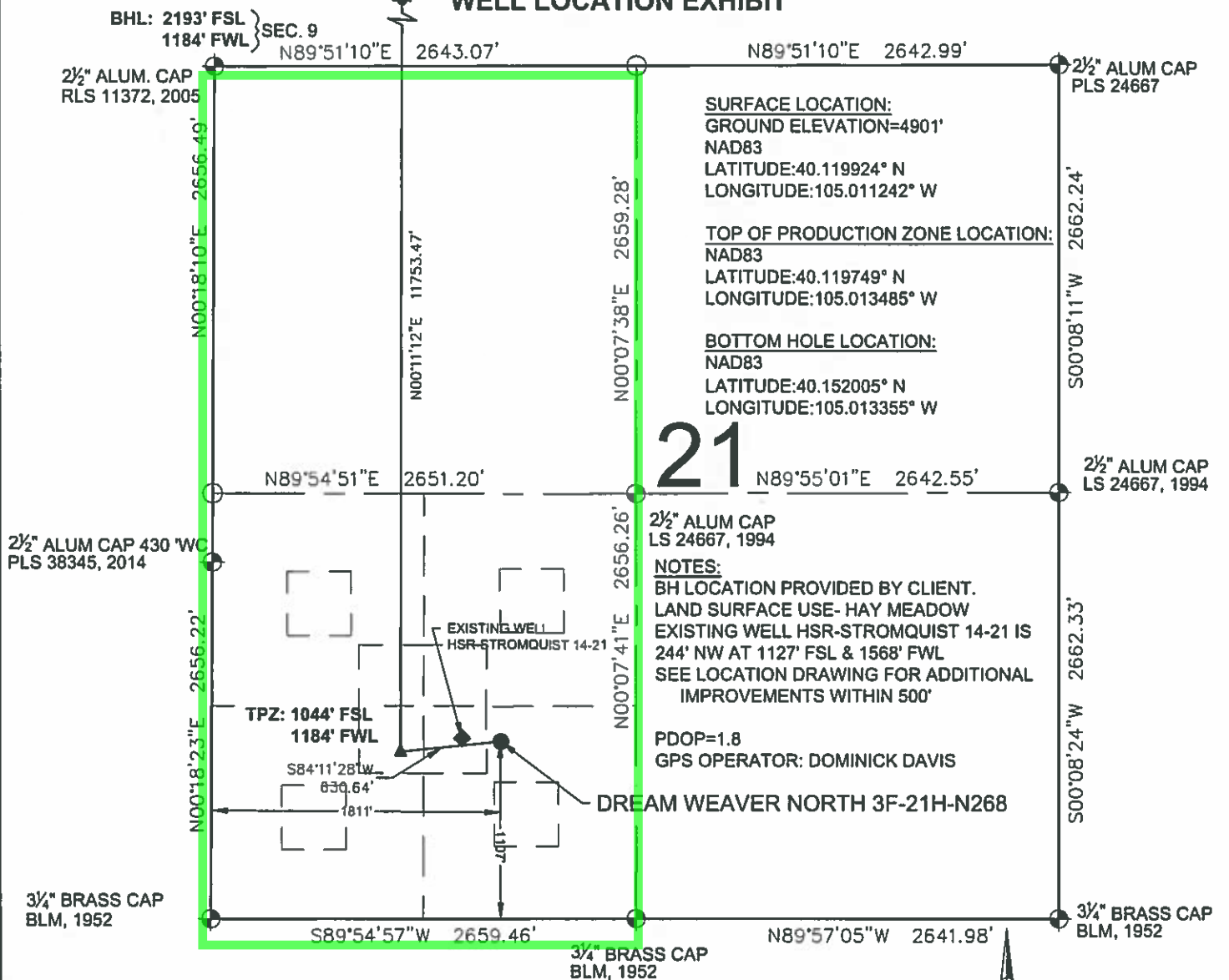

SHEET 3 OF 3

 <p>7535 Hi-Trip Circle Denver, CO 80221 (303) 928-7128 www.ascentgeomatics.com</p>	FIELD DATE: 02-13-18	WELL NAME: DREAM WEAVER NORTH 3E-21H-N268	PREPARED FOR:  <p>CRESTONE PEAK RESOURCES</p>
	DRAWING DATE: 04-12-18	SURFACE LOCATION: SE 1/4 SW 1/4 SEC. 21, T2N, R68W, 6TH P.M. WELD COUNTY, COLORADO	
BY: RMC	CHECKED: CLP		

WELL LOCATION EXHIBIT



LEGEND

-  = EXISTING MONUMENT  = BOTTOM HOLE
 = CALCULATED POSITION  = TOP OF PRODUCTION ZONE
 = PROPOSED WELL TPZ = TOP OF PRODUCTION ZONE
 = EXISTING WELL BHL = BOTTOM HOLE LOCATION
 NOTES: WC = WITNESS CORNER

NOTES:

1. THIS FIELD SURVEY CONFORMS TO THE MINIMUM STANDARDS SET BY THE C.O.G.C.C., RULE NO. 215
2. ALL DISTANCES AND BEARINGS SHOWN HEREON ARE GROUND VALUES AS GPS MEASURED IN THE FIELD, WITH TIES TO WELLS MEASURED PERPENDICULAR TO LINES SHOWN HEREON. THIS LOW DISTORTION PROJECTION (LDP) IS BASED ON THE NORTH AMERICAN DATUM OF 1983, U.S. SURVEY FOOT WITH A LATITUDE ORIGIN OF 40.131498°N, A CENTRAL MERIDIAN LONGITUDE OF 104.998741°W, AND A SCALE FACTOR ON THE CENTRAL MERIDIAN OF 1.000232 (EXACT). THE LDP BASIS OF BEARINGS IS GEODETIC NORTH.
3. FIELD VERIFICATION OF MONUMENTS COMPLETED WITHIN 1 YEAR OF SIGNATURE DATE, UNLESS OTHERWISE NOTED.

NOTICE: ACCORDING TO COLORADO LAW YOU MUST COMMENCE ANY LEGAL ACTION BASED UPON ANY DEFECT IN THIS SURVEY WITHIN THREE YEARS AFTER YOU FIRST DISCOVER SUCH DEFECT. IN NO EVENT MAY ANY ACTION BASED UPON ANY DEFECT IN THIS SURVEY BE COMMENCED MORE THAN TEN YEARS FROM THIS SAID DATE OF THIS CERTIFICATION SHOWN HEREON.

WELL DREAM WEAVER NORTH 3F-21H-N268
E TO BE LOCATED 1107' FSL & 1811' FWL

I, ROBERT J. GUFFEY, A LICENSED PROFESSIONAL LAND SURVEYOR IN THE STATE OF COLORADO, DO HEREBY STATE TO **CRESTONE PEAK RESOURCES** THAT THE WELL LOCATION EXHIBIT SHOWN HEREON WAS PREPARED BY ME OR UNDER MY DIRECT SUPERVISION AND THE DRAWING SHOWN HEREON ACCURATELY DEPICTS THE PROPOSED LOCATION OF THE WELL. THIS EXHIBIT MEETS THE REQUIREMENTS OF A GIS LAND POSITION AS DEFINED BY SECTION 38-51-102 (7.5) C.R.S. AND AS SUCH PER SECTION 38-51-109.3 C.R.S. CANNOT BE RELIED UPON TO DETERMINE OWNERSHIP.

ROBERT J. GUFFEY, PLS 20680
COLORADO LICENSED PROFESSIONAL LAND SURVEYOR
FOR AND ON BEHALF OF P.F.S., LLC
d.b.a. ASCENT GEOMATICS SOLUTIONS



SHEET 1 OF 3



FIELD DATE 02-13-18		WELL NAME DREAM WEAVER NORTH 3F-21H-N268
DRAWING DATE 04-12-18		SURFACE LOCATION SE 1/4 SW 1/4 SEC. 21, T2N, R68W, 6TH P.M.
BY: RMC	CHECKED: CLP	WELD COUNTY, COLORADO



DREAM WEAVER NORTH 3F-21H-N268 WELL LOCATION EXHIBIT

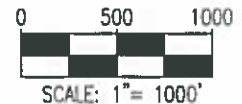
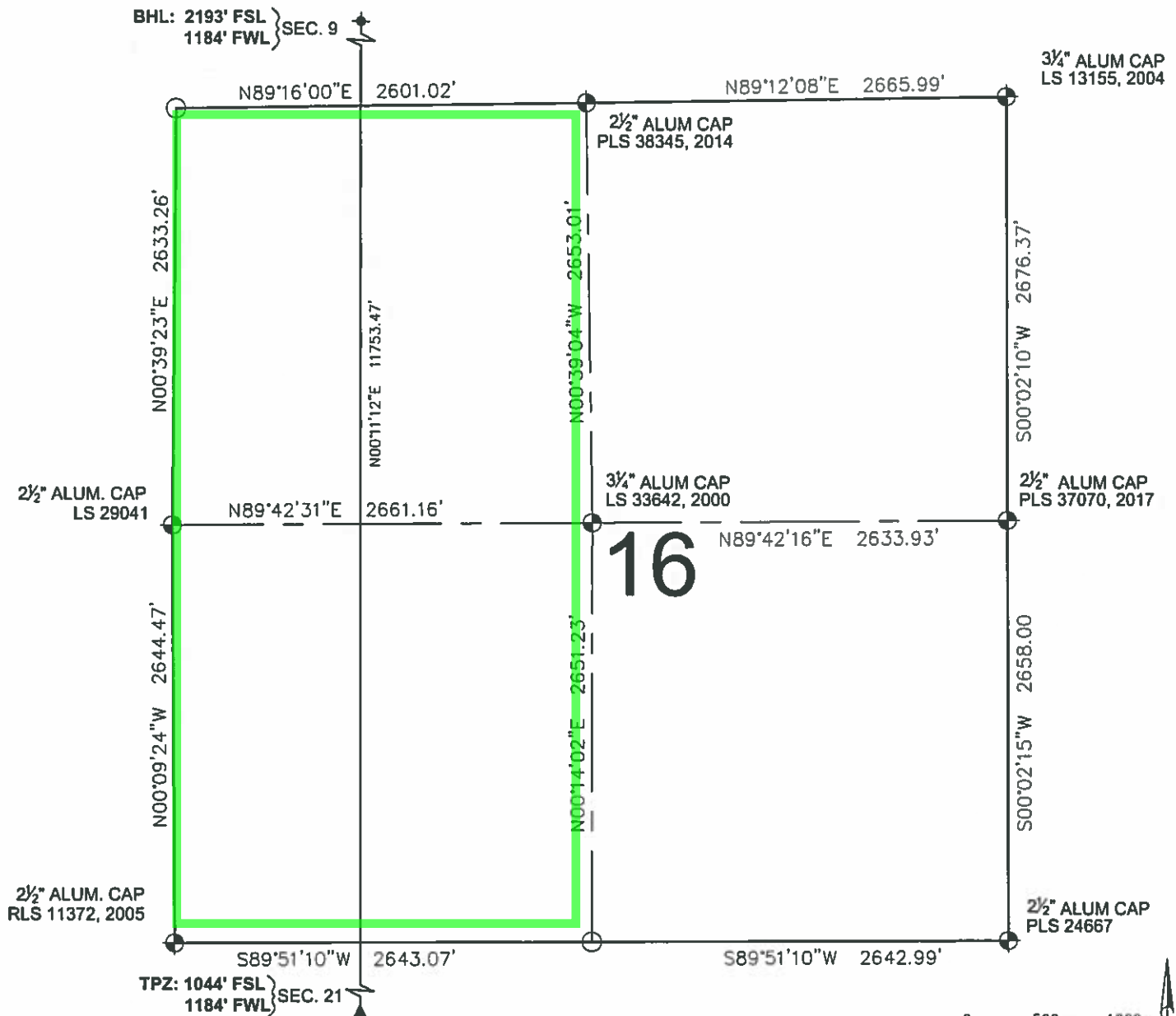



LEGEND

- ⊕ = EXISTING MONUMENT ▲ = TOP OF PRODUCTION ZONE
 - = CALCULATED POSITION TPZ = TOP OF PRODUCTION ZONE
 - = PROPOSED WELL BHL = BOTTOM HOLE LOCATION
 - ◆ = EXISTING WELL WC = WITNESS CORNER
- ROBERT J. GUFFEY, PLS 20680
COLORADO LICENSED PROFESSIONAL LAND SURVEYOR
FOR AND ON BEHALF OF P.F.S., LLC
d.b.a. ASCENT GEOMATICS SOLUTIONS



SHEET 2 OF 3

 <p>ASCENT GEOMATICS SOLUTIONS</p> <p><small>7535 Hilltop Circle Denver, CO 80221 (303) 928-7128 www.ascentgeomatics.com</small></p>	FIELD DATE: 02-13-18	WELL NAME: DREAM WEAVER NORTH 3F-21H-N268	 <p>CRESTONE PEAK RESOURCES</p>
	DRAWING DATE: 04-12-18	SURFACE LOCATION: SE 1/4 SW 1/4 SEC. 21, T2N, R68W, 6TH P.M. WELD COUNTY, COLORADO	
BY: RMC CHECKED: CLP			

DREAM WEAVER NORTH 3F-21H-N268 WELL LOCATION EXHIBIT

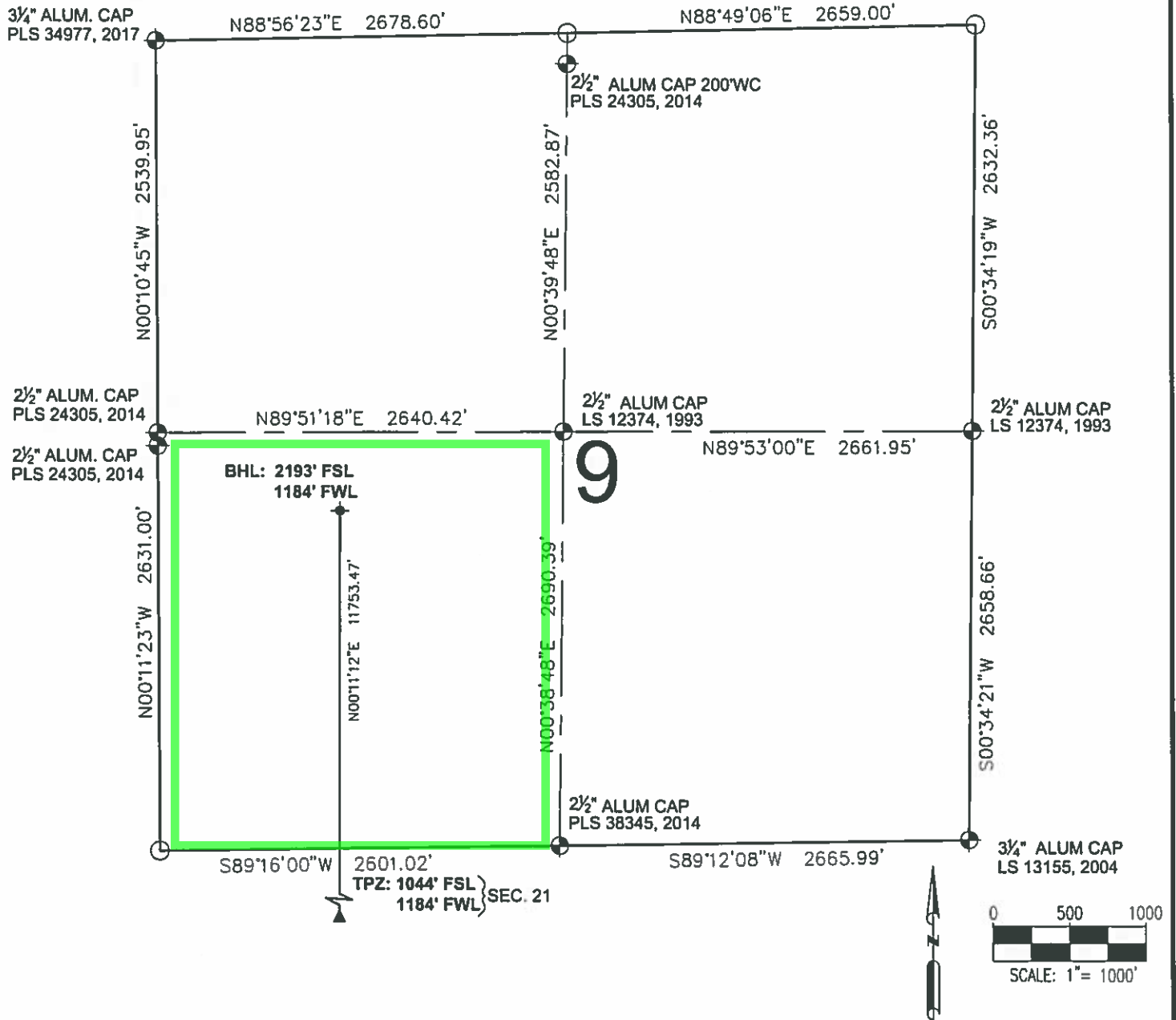

LEGEND

- ⊕ = EXISTING MONUMENT
- = CALCULATED POSITION
- = PROPOSED WELL
- ◆ = EXISTING WELL
- ⬆ = BOTTOM HOLE
- ▲ = TOP OF PRODUCTION ZONE
- TPZ = TOP OF PRODUCTION ZONE
- BHL = BOTTOM HOLE LOCATION
- WC = WITNESS CORNER

ROBERT J. GUFFEY, PLS 20680
COLORADO LICENSED PROFESSIONAL LAND SURVEYOR
FOR AND ON BEHALF OF P.F.S., LLC
d.b.a. ASCENT GEOMATICS SOLUTIONS



SHEET 3 OF 3

 <p>7535 Hittop Circle Denver, CO 80221 (303) 929-7128 www.ascentgeomatics.com</p>	<p>FIELD DATE 02-13-18</p> <p>DRAWING DATE 04-12-18</p> <p>BY RMC</p> <p>CHECKED CLP</p>	<p>WELL NAME DREAM WEAVER NORTH 3F-21H-N268</p> <p>SURFACE LOCATION SE 1/4 SW 1/4 SEC. 21, T2N, R68W, 6TH P.M. WELD COUNTY, COLORADO</p>	<p>PREPARED FOR:</p>  <p>CRESTONE PEAK RESOURCES</p>
--	--	--	---

Dream Weaver North 3G-21H-N268 Spacing Unit
Township 2 North, Range 68 West
Sec. 9: SW; Sec. 16: W2; Sec. 21: W2

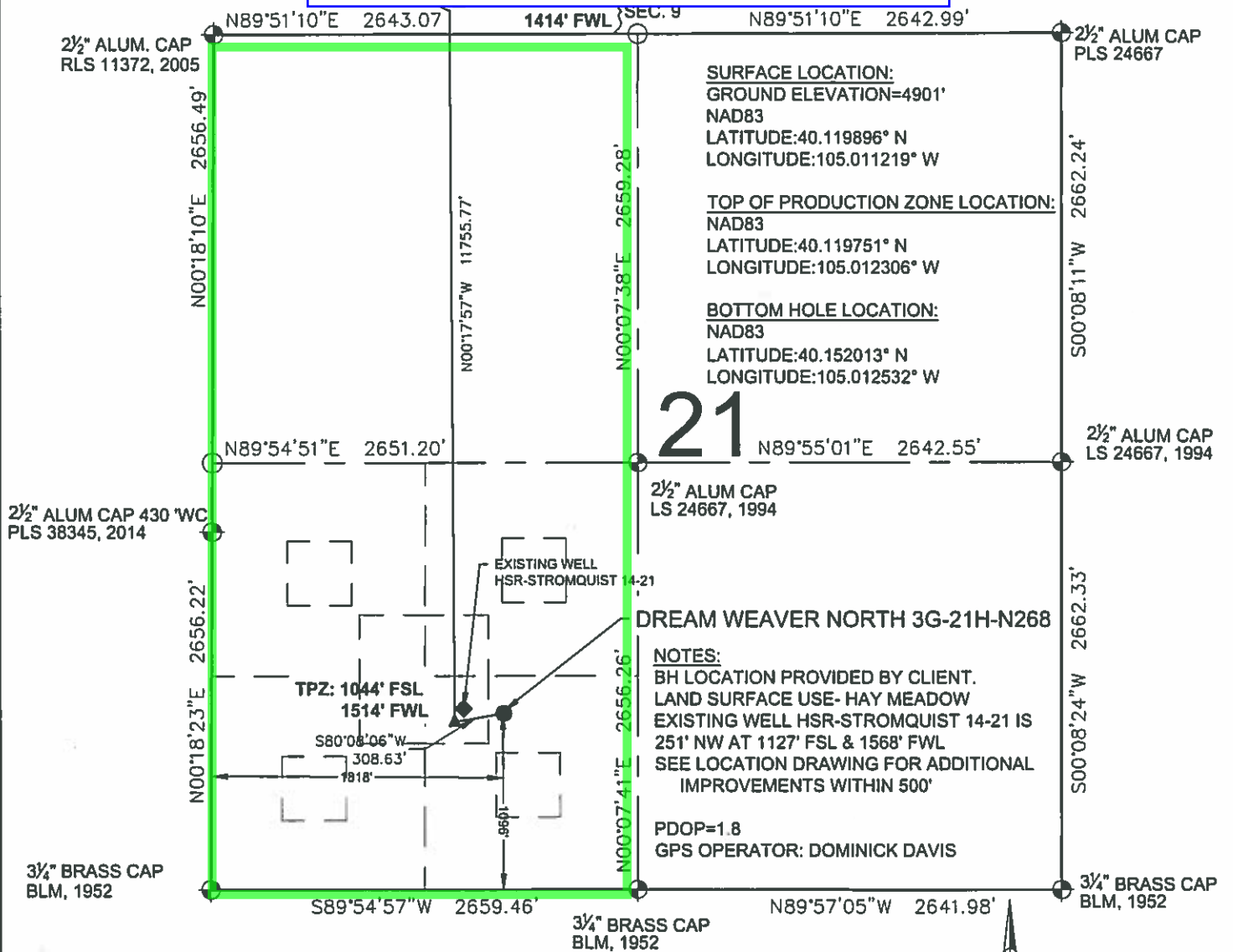

LEGEND

- ⊕ = EXISTING MONUMENT
- = CALCULATED POSITION
- = PROPOSED WELL
- ◆ = EXISTING WELL
- ▲ = BOTTOM HOLE
- ▲ = TOP OF PRODUCTION ZONE
- TPZ = TOP OF PRODUCTION ZONE
- BHL = BOTTOM HOLE LOCATION
- WC = WITNESS CORNER

NOTES:

- THIS FIELD SURVEY CONFORMS TO THE MINIMUM STANDARDS SET BY THE C.O.G.C.C., RULE NO. 215
- ALL DISTANCES AND BEARINGS SHOWN HEREON ARE GROUND VALUES AS MEASURED IN THE FIELD, WITH TIES TO WELLS MEASURED PERPENDICULAR TO LINES SHOWN HEREON. THIS LOW DISTORTION PROJECTION (LDP) IS BASED ON THE NORTH AMERICAN DATUM OF 1983, U.S. SURVEY FOOT WITH A LATITUDE ORIGIN OF 40.131498°N, A CENTRAL MERIDIAN LONGITUDE OF 104.998741°W, AND A SCALE FACTOR ON THE CENTRAL MERIDIAN OF 1.000232 (EXACT). THE LDP BASIS OF BEARINGS IS GEODETIC NORTH.
- FIELD VERIFICATION OF MONUMENTS COMPLETED WITHIN 1 YEAR OF SIGNATURE DATE, UNLESS OTHERWISE NOTED.

NOTICE: ACCORDING TO COLORADO LAW YOU MUST COMMENCE ANY LEGAL ACTION BASED UPON ANY DEFECT IN THIS SURVEY WITHIN THREE YEARS AFTER YOU FIRST DISCOVER SUCH DEFECT. IN NO EVENT MAY ANY ACTION BASED UPON ANY DEFECT IN THIS SURVEY BE COMMENCED MORE THAN TEN YEARS FROM THIS SAID DATE OF THIS CERTIFICATION SHOWN HEREON.

WELL DREAM WEAVER NORTH 3G-21H-N268 TO BE LOCATED 1096' FSL & 1818' FWL

I, ROBERT J. GUFFEY, A LICENSED PROFESSIONAL LAND SURVEYOR IN THE STATE OF COLORADO, DO HEREBY STATE TO **CRESTONE PEAK RESOURCES** THAT THE WELL LOCATION EXHIBIT SHOWN HEREON WAS PREPARED BY ME OR UNDER MY DIRECT SUPERVISION AND THE DRAWING SHOWN HEREON ACCURATELY DEPICTS THE PROPOSED LOCATION OF THE WELL. THIS EXHIBIT MEETS THE REQUIREMENTS OF A GIS LAND POSITION AS DEFINED BY SECTION 38-51-102 (7.5) C.R.S. AND AS SUCH PER SECTION 38-51-109.3 C.R.S. CANNOT BE RELIED UPON TO DETERMINE OWNERSHIP.

ROBERT J. GUFFEY, PLS 20680
COLORADO LICENSED PROFESSIONAL LAND SURVEYOR
FOR AND ON BEHALF OF P.F.S., LLC
d.b.a. ASCENT GEOMATICS SOLUTIONS



SHEET 1 OF 3



FIELD DATE:
02-13-18
DRAWING DATE:
04-12-18
BY:
RMC
CHECKED:
CLP

WELL NAME:
DREAM WEAVER NORTH 3G-21H-N268
SURFACE LOCATION:
SE 1/4 SW 1/4 SEC. 21, T2N, R68W, 6TH P.M.
WELD COUNTY, COLORADO

PREPARED FOR:



DREAM WEAVER NORTH 3G-21H-N268 WELL LOCATION EXHIBIT

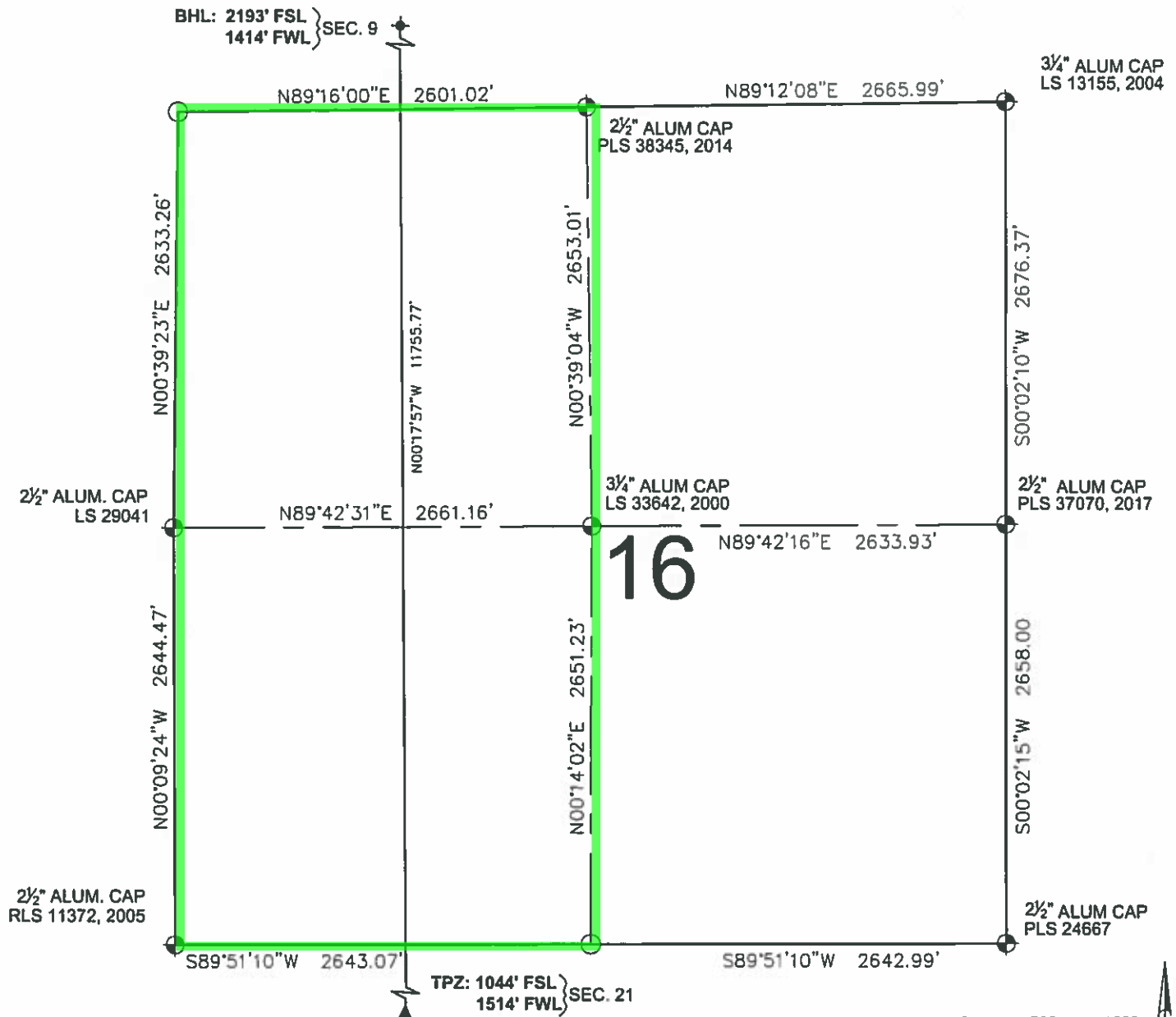

LEGEND

- | | | |
|-------------------------|------------------------------|--|
| ⊕ = EXISTING MONUMENT | ⚡ = BOTTOM HOLE | ROBERT J. GUFFEY, PLS 20680
COLORADO LICENSED PROFESSIONAL LAND SURVEYOR
FOR AND ON BEHALF OF P.F.S., LLC
d.b.a. ASCENT GEOMATICS SOLUTIONS |
| ○ = CALCULATED POSITION | ▲ = TOP OF PRODUCTION ZONE | |
| ● = PROPOSED WELL | TPZ = TOP OF PRODUCTION ZONE | |
| ◆ = EXISTING WELL | BHL = BOTTOM HOLE LOCATION | |
| | WC = WITNESS CORNER | |



SHEET 2 OF 3

<p>ASCENT GEOMATICS SOLUTIONS</p>	FIELD DATE: 02-13-18	WELL NAME: DREAM WEAVER NORTH 3G-21H-N268	PREPARED FOR: <p>CRESTONE PEAK RESOURCES</p>	
	DRAWING DATE: 04-12-18	SURFACE LOCATION: SE 1/4 SW 1/4 SEC. 21, T2N, R68W, 6TH P.M.		
	BY: RMC	CHECKED: CLP		WELD COUNTY, COLORADO

DREAM WEAVER NORTH 3G-21H-N268 WELL LOCATION EXHIBIT

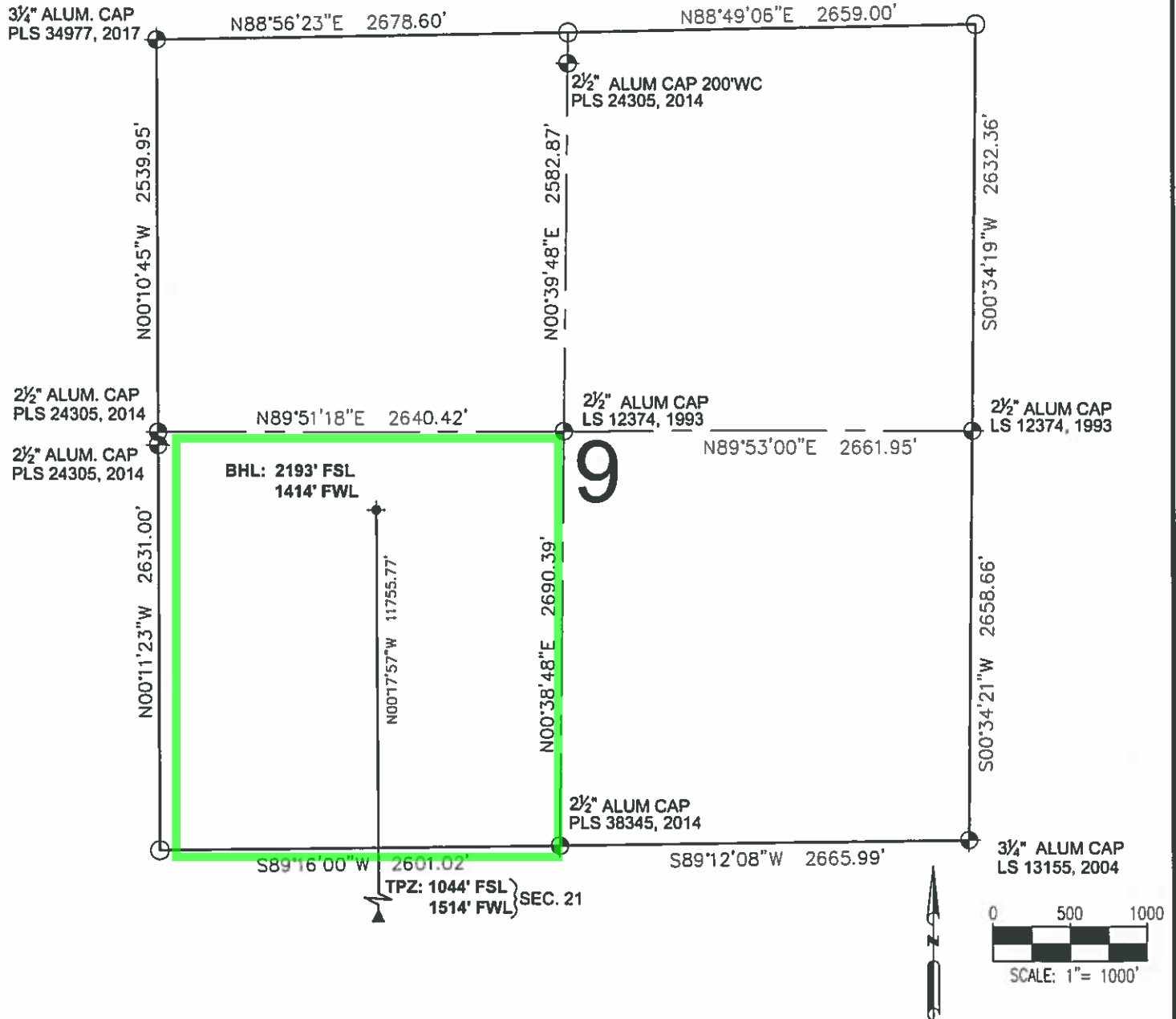

LEGEND

- ⊕ = EXISTING MONUMENT
 - ⊙ = CALCULATED POSITION
 - = PROPOSED WELL
 - ◆ = EXISTING WELL
 - ⬆ = BOTTOM HOLE
 - ▲ = TOP OF PRODUCTION ZONE
 - TPZ = TOP OF PRODUCTION ZONE
 - BHL = BOTTOM HOLE LOCATION
 - WC = WITNESS CORNER
- ROBERT J. GUFFEY, PLS 20680
COLORADO LICENSED PROFESSIONAL LAND SURVEYOR
FOR AND ON BEHALF OF P.F.S., LLC
d.b.a. ASCENT GEOMATICS SOLUTIONS



SHEET 3 OF 3

 <p>7535 Hi-top Circle Denver, CO 80221 (303) 528-7128 www.ascentgeomatics.com</p>	FIELD DATE: 02-13-18	WELL NAME: DREAM WEAVER NORTH 3G-21H-N268	PREPARED FOR:  <p>CRESTONE PEAK RESOURCES</p>
	DRAWING DATE: 04-12-18	SURFACE LOCATION: SE 1/4 SW 1/4 SEC. 21, T2N, R68W, 6TH P.M. WELD COUNTY, COLORADO	

Dream Weaver North 3H-21H-N268 Spacing Unit
Township 2 North, Range 68 West
Sec. 9: SW; Sec. 16: W2; Sec 21: W2

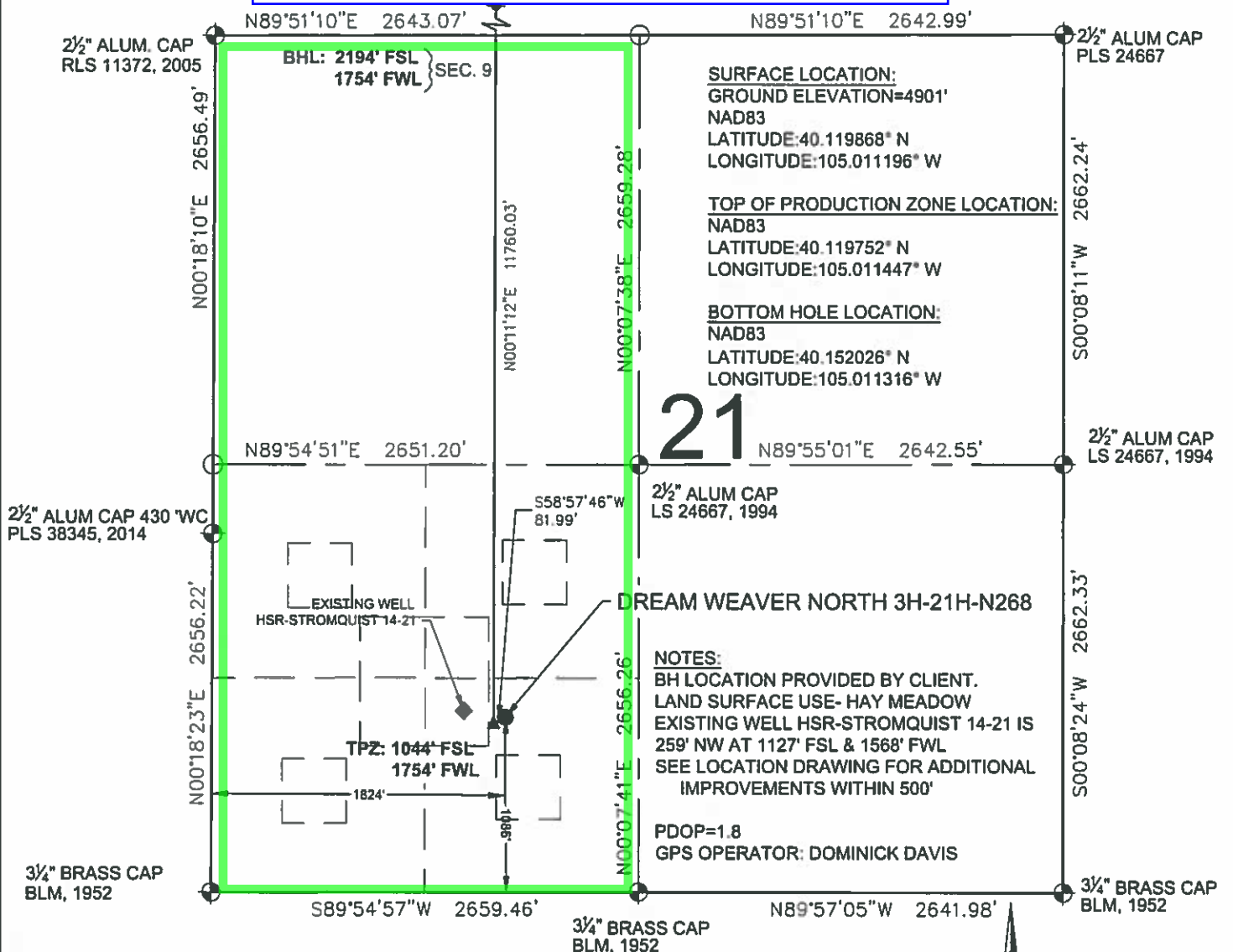

LEGEND

- ⊕ = EXISTING MONUMENT
- = CALCULATED POSITION
- = PROPOSED WELL
- ◆ = EXISTING WELL
- ⬮ = BOTTOM HOLE
- ▲ = TOP OF PRODUCTION ZONE
- TPZ = TOP OF PRODUCTION ZONE
- BHL = BOTTOM HOLE LOCATION
- WC = WITNESS CORNER

NOTES:

- THIS FIELD SURVEY CONFORMS TO THE MINIMUM STANDARDS SET BY THE C.O.G.C.C., RULE NO. 215
- ALL DISTANCES AND BEARINGS SHOWN HEREON ARE GROUND VALUES AS GPS MEASURED IN THE FIELD, WITH TIES TO WELLS MEASURED PERPENDICULAR TO LINES SHOWN HEREON. THIS LOW DISTORTION PROJECTION (LDP) IS BASED ON THE NORTH AMERICAN DATUM OF 1983, U.S. SURVEY FOOT WITH A LATITUDE ORIGIN OF 40.131498°N, A CENTRAL MERIDIAN LONGITUDE OF 104.998741°W, AND A SCALE FACTOR ON THE CENTRAL MERIDIAN OF 1.000232 (EXACT). THE LDP BASIS OF BEARINGS IS GEODETIC NORTH.
- FIELD VERIFICATION OF MONUMENTS COMPLETED WITHIN 1 YEAR OF SIGNATURE DATE, UNLESS OTHERWISE NOTED.

WELL DREAM WEAVER NORTH 3H-21H-N268 TO BE LOCATED 1086' FSL & 1824' FWL

I, ROBERT J. GUFFEY, A LICENSED PROFESSIONAL LAND SURVEYOR IN THE STATE OF COLORADO, DO HEREBY STATE TO CRESTONE PEAK RESOURCES THAT THE WELL LOCATION EXHIBIT SHOWN HEREON WAS PREPARED BY ME OR UNDER MY DIRECT SUPERVISION AND THE DRAWING SHOWN HEREON ACCURATELY DEPICTS THE PROPOSED LOCATION OF THE WELL. THIS EXHIBIT MEETS THE REQUIREMENTS OF A GIS LAND POSITION AS DEFINED BY SECTION 38-51-102 (7.5) C.R.S. AND AS SUCH PER SECTION 38-51-109.3 C.R.S. CANNOT BE RELIED UPON TO DETERMINE OWNERSHIP.

ROBERT J. GUFFEY, PLS 20680
COLORADO LICENSED PROFESSIONAL LAND SURVEYOR
FOR AND ON BEHALF OF P.F.S., LLC
d.b.a. ASCENT GEOMATICS SOLUTIONS



SHEET 1 OF 3

NOTICE: ACCORDING TO COLORADO LAW YOU MUST COMMENCE ANY LEGAL ACTION BASED UPON ANY DEFECT IN THIS SURVEY WITHIN THREE YEARS AFTER YOU FIRST DISCOVER SUCH DEFECT. IN NO EVENT MAY ANY ACTION BASED UPON ANY DEFECT IN THIS SURVEY BE COMMENCED MORE THAN TEN YEARS FROM THIS SAID DATE OF THIS CERTIFICATION SHOWN HEREON.



FIELD DATE
02-13-18

DRAWING DATE
04-12-18

BY
RMC

CHECKED
CLP

WELL NAME
DREAM WEAVER NORTH 3H-21H-N268

SURFACE LOCATION
SE 1/4 SW 1/4 SEC. 21, T2N, R68W, 6TH P.M.

WELD COUNTY, COLORADO

PREPARED FOR:



DREAM WEAVER NORTH 3H-21H-N268 WELL LOCATION EXHIBIT

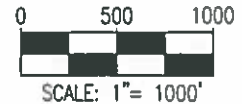
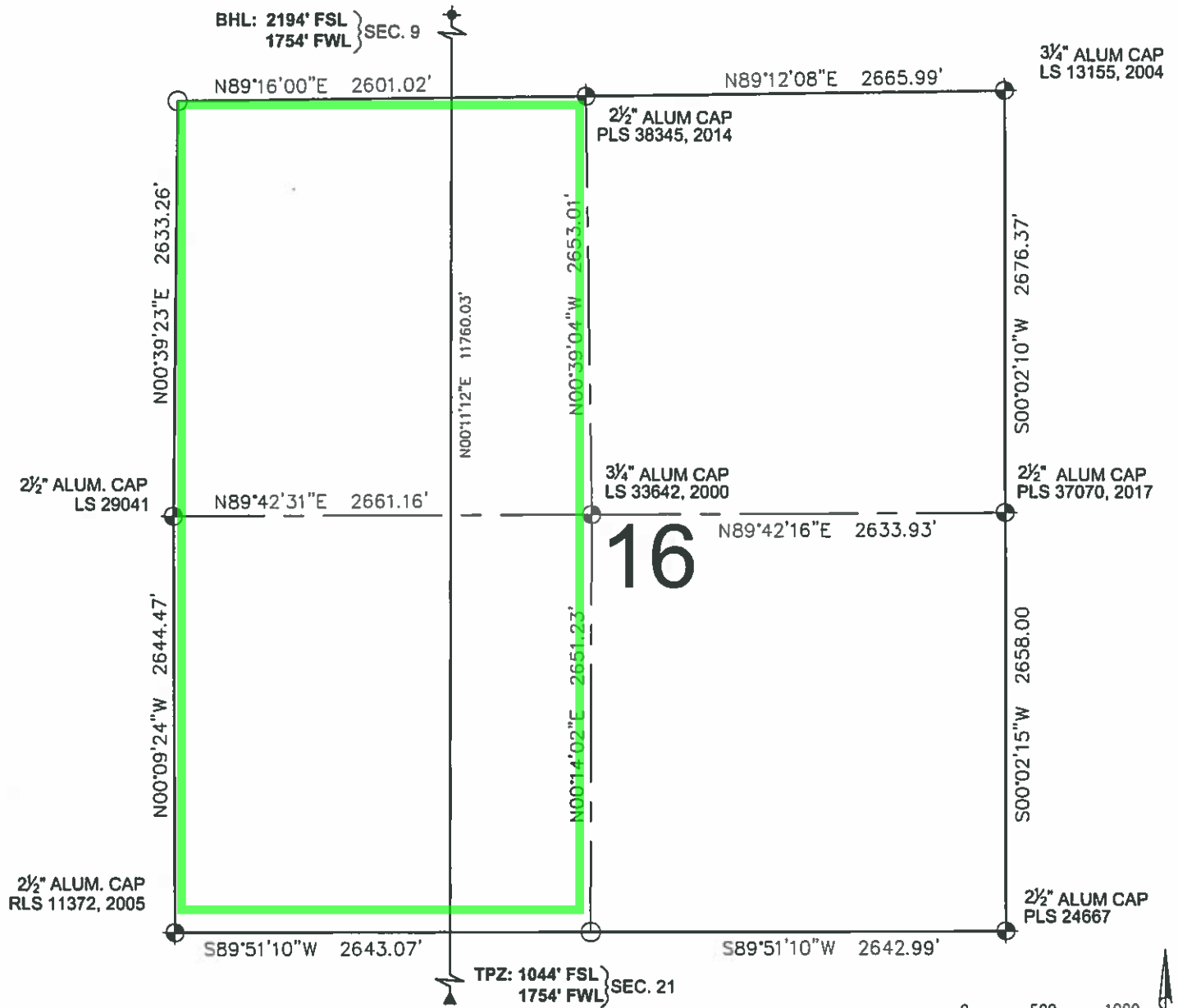

LEGEND

- | | | |
|-------------------------|------------------------------|---|
| ⊕ = EXISTING MONUMENT | ⚡ = BOTTOM HOLE | ROBERT J. GUFFEY, PLS 20680
COLORADO LICENSED PROFESSIONAL LAND SURVEYOR
FOR AND ON BEHALF OF P.F.S., LLC
d.b.a. ASCENT GEOMATICS SOLUTIONS |
| ○ = CALCULATED POSITION | ▲ = TOP OF PRODUCTION ZONE | |
| ● = PROPOSED WELL | TPZ = TOP OF PRODUCTION ZONE | |
| ◆ = EXISTING WELL | BHL = BOTTOM HOLE LOCATION | |
| | WC = WITNESS CORNER | |



SHEET 2 OF 3

 ASCENT <small>GEOMATICS SOLUTIONS</small>	FIELD DATE 02-13-18	WELL NAME DREAM WEAVER NORTH 3H-21H-N268	PREPARED FOR CRESTONE PEAK <small>RESOURCES</small>	
	DRAWING DATE 04-12-18	SURFACE LOCATION SE 1/4 SW 1/4 SEC. 21, T2N, R68W, 6TH P.M.		
	BY RMC	CHECKED CLP		WELD COUNTY, COLORADO

DREAM WEAVER NORTH 3H-21H-N268 WELL LOCATION EXHIBIT

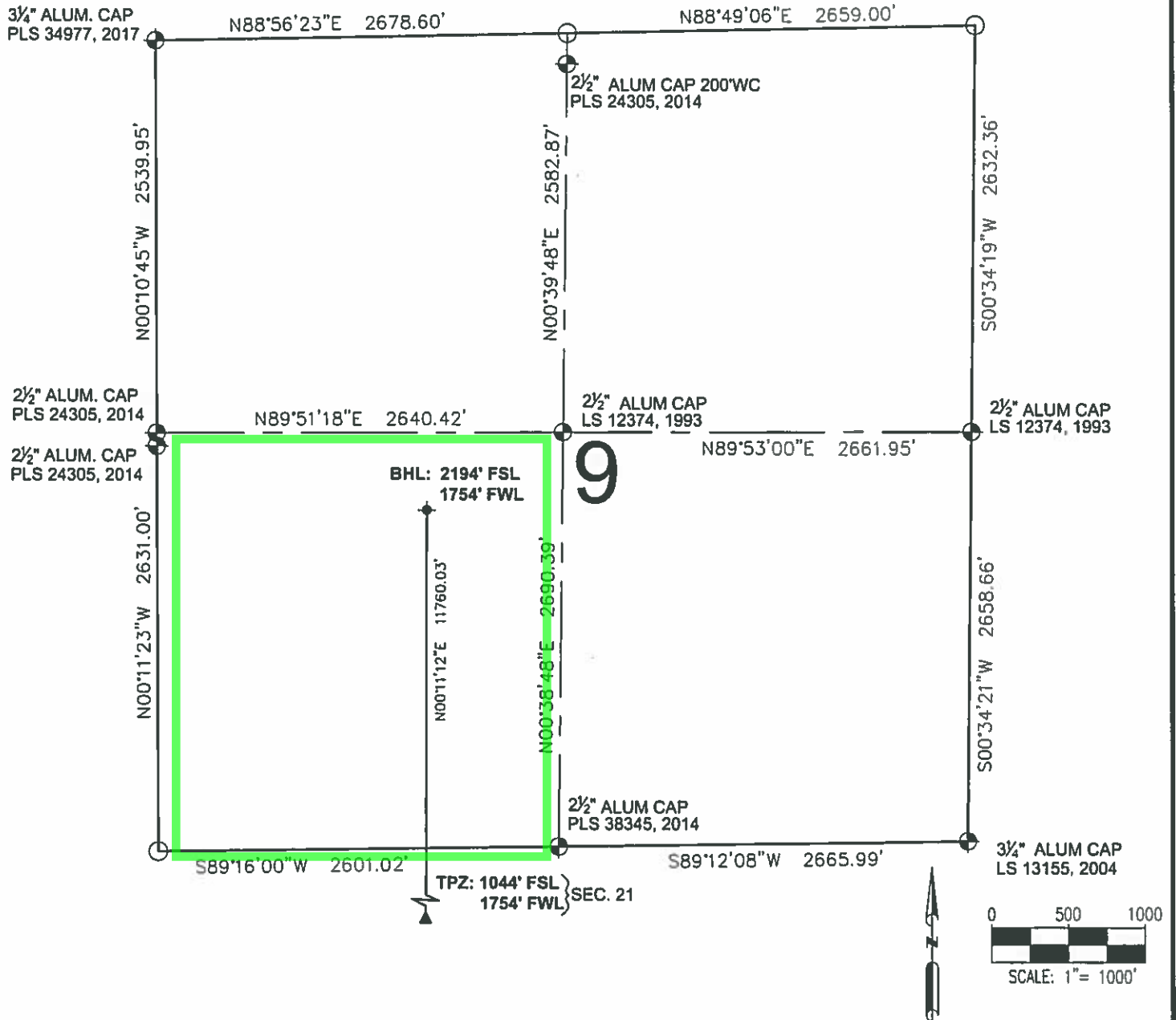

LEGEND

- ⊕ = EXISTING MONUMENT
- = CALCULATED POSITION
- = PROPOSED WELL
- ◆ = EXISTING WELL
- ⬆ = BOTTOM HOLE
- ▲ = TOP OF PRODUCTION ZONE
- TPZ = TOP OF PRODUCTION ZONE
- BHL = BOTTOM HOLE LOCATION
- WC = WITNESS CORNER

ROBERT J. GUFFEY, PLS 20680
COLORADO LICENSED PROFESSIONAL LAND SURVEYOR
FOR AND ON BEHALF OF P.F.S., LLC
d.b.a. ASCENT GEOMATICS SOLUTIONS



SHEET 3 OF 3



FIELD DATE
02-13-18
DRAWING DATE
04-12-18
BY
RMC
CHECKED
CLP

WELL NAME
DREAM WEAVER NORTH 3H-21H-N268
SURFACE LOCATION
SE 1/4 SW 1/4 SEC. 21, T2N, R68W, 6TH P.M.
WELD COUNTY, COLORADO

PREPARED FOR:



Dream Weaver North 3I-21H-N268 Spacing Unit
Township 2 North, Range 68 West
Sec. 9: SW; Sec. 16: W2; Sec. 21: W2

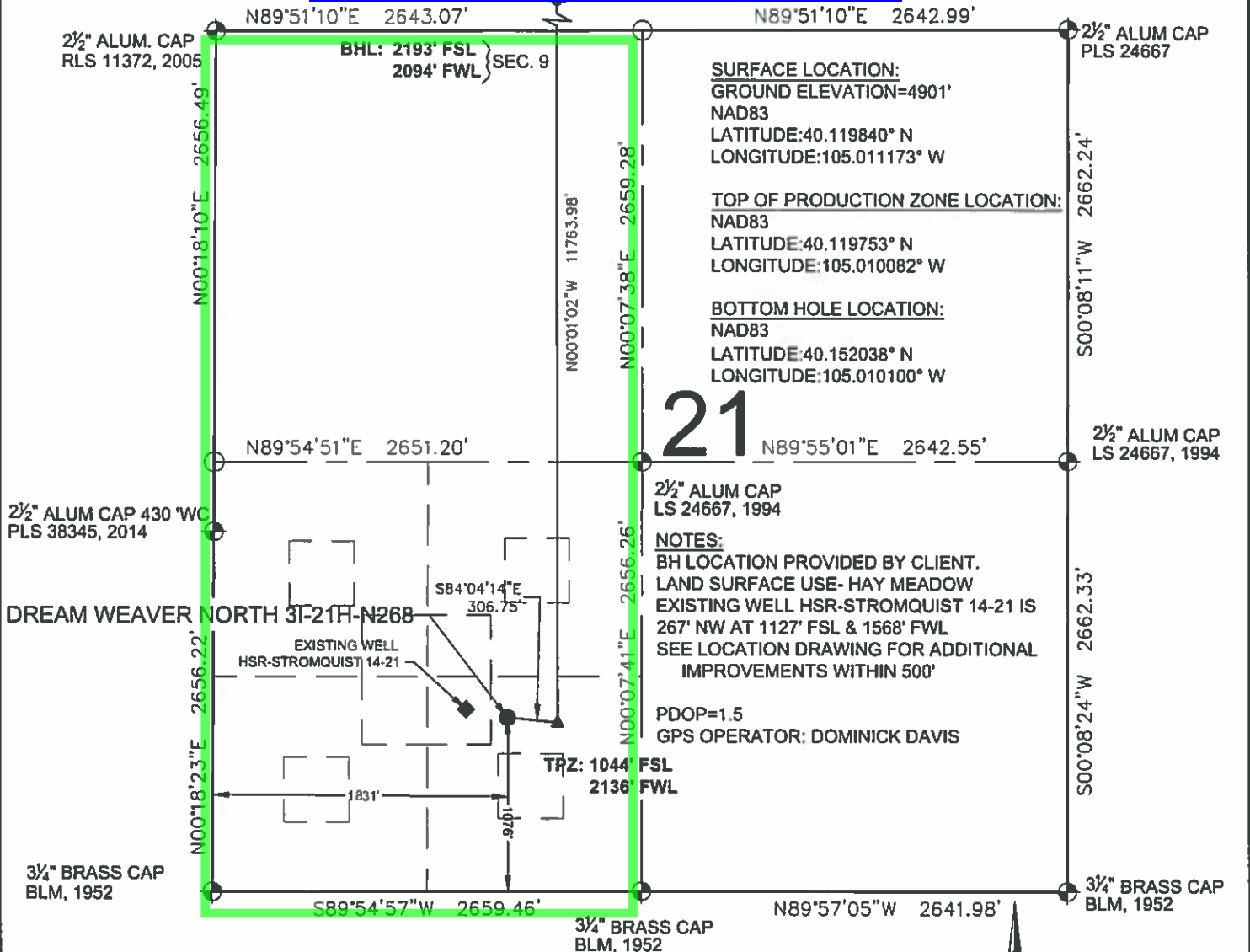

21

2 1/2" ALUM. CAP
LS 24667, 1994

NOTES:
 BH LOCATION PROVIDED BY CLIENT.
 LAND SURFACE USE- HAY MEADOW
 EXISTING WELL HSR-STROMQUIST 14-21 IS
 267' NW AT 1127' FSL & 1568' FWL
 SEE LOCATION DRAWING FOR ADDITIONAL
 IMPROVEMENTS WITHIN 500'

PDOP=1.5
 GPS OPERATOR: DOMINICK DAVIS

LEGEND

- ⊕ = EXISTING MONUMENT
- = CALCULATED POSITION
- = PROPOSED WELL
- ◆ = EXISTING WELL
- ▲ = TOP OF PRODUCTION ZONE
- TPZ = TOP OF PRODUCTION ZONE
- BHL = BOTTOM HOLE LOCATION
- WC = WITNESS CORNER

- NOTES:**
- THIS FIELD SURVEY CONFORMS TO THE MINIMUM STANDARDS SET BY THE C.O.G.C.C., RULE NO. 215
 - ALL DISTANCES AND BEARINGS SHOWN HEREON ARE GROUND VALUES AS GPS MEASURED IN THE FIELD, WITH TIES TO WELLS MEASURED PERPENDICULAR TO LINES SHOWN HEREON. THIS LOW DISTORTION PROJECTION (LDP) IS BASED ON THE NORTH AMERICAN DATUM OF 1983, U.S. SURVEY FOOT WITH A LATITUDE ORIGIN OF 40.131498°N, A CENTRAL MERIDIAN LONGITUDE OF 104.998741°W, AND A SCALE FACTOR ON THE CENTRAL MERIDIAN OF 1.000232 (EXACT). THE LDP BASIS OF BEARINGS IS GEODETIC NORTH.
 - FIELD VERIFICATION OF MONUMENTS COMPLETED WITHIN 1 YEAR OF SIGNATURE DATE, UNLESS OTHERWISE NOTED.

**WELL DREAM WEAVER NORTH 3I-21H-N268
TO BE LOCATED 1076' FSL & 1831' FWL**

I, ROBERT J. GUFFEY, A LICENSED PROFESSIONAL LAND SURVEYOR IN THE STATE OF COLORADO, DO HEREBY STATE TO **CRESTONE PEAK RESOURCES** THAT THE WELL LOCATION EXHIBIT SHOWN HEREON WAS PREPARED BY ME OR UNDER MY DIRECT SUPERVISION AND THE DRAWING SHOWN HEREON ACCURATELY DEPICTS THE PROPOSED LOCATION OF THE WELL. THIS EXHIBIT MEETS THE REQUIREMENTS OF A GIS LAND POSITION AS DEFINED BY SECTION 38-51-102 (7.5) C.R.S. AND AS SUCH PER SECTION 38-51-109.3 C.R.S. CANNOT BE RELIED UPON TO DETERMINE OWNERSHIP.

ROBERT J. GUFFEY, PLS 20680
 COLORADO LICENSED PROFESSIONAL LAND SURVEYOR
 FOR AND ON BEHALF OF P.F.S., LLC
 d.b.a. ASCENT GEOMATICS SOLUTIONS



SHEET 1 OF 3

NOTICE: ACCORDING TO COLORADO LAW YOU MUST COMMENCE ANY LEGAL ACTION BASED UPON ANY DEFECT IN THIS SURVEY WITHIN THREE YEARS AFTER YOU FIRST DISCOVER SUCH DEFECT. IN NO EVENT MAY ANY ACTION BASED UPON ANY DEFECT IN THIS SURVEY BE COMMENCED MORE THAN TEN YEARS FROM THIS SAID DATE OF THIS CERTIFICATION SHOWN HEREON.

<p>2535 Hilltop Circle Denver, CO 80221 (303) 928-7128 www.ascentgeomatics.com</p>	FIELD DATE 02-13-18	WELL NAME DREAM WEAVER NORTH 3I-21H-N268	PREPARED FOR <p>CRESTONE PEAK RESOURCES</p>
	DRAWING DATE 04-12-18	SURFACE LOCATION SE 1/4 SW 1/4 SEC. 21, T2N, R68W, 6TH P.M. WELD COUNTY, COLORADO	
BY RMC	CHECKED CLP		

**DREAM WEAVER NORTH 3I-21H-N268
WELL LOCATION EXHIBIT**

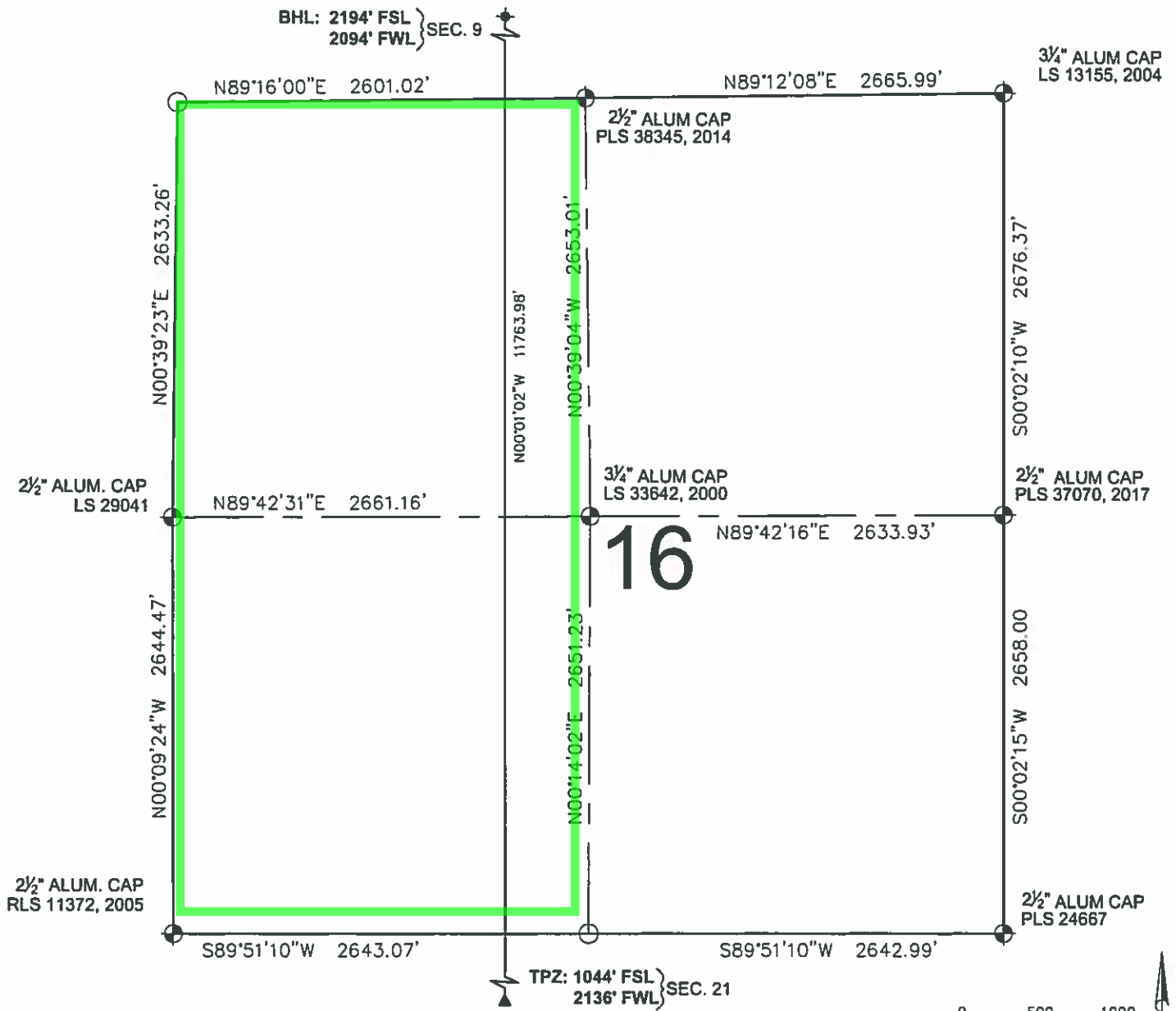

0 500 1000

SCALE: 1" = 1000'

SHEET 2 OF 3

LEGEND

- ⊕ = EXISTING MONUMENT ⊕ = BOTTOM HOLE
 ○ = CALCULATED POSITION ▲ = TOP OF PRODUCTION ZONE
 ● = PROPOSED WELL TPZ = TOP OF PRODUCTION ZONE
 ◆ = EXISTING WELL BHL = BOTTOM HOLE LOCATION
 WHC = WITNESS CORNER
- ROBERT J. GUFFEY, PLS 20680
 COLORADO LICENSED PROFESSIONAL LAND SURVEYOR
 FOR AND ON BEHALF OF P.F.S., LLC
 d.b.a. ASCENT GEOMATICS SOLUTIONS



7535 Hilltop Circle
Denver, CO 80221
(303) 928-7128
www.ascintgeomatics.com

FIELD DATE
02-13-18

DRAWING DATE:
04-12-18

BY:
 RMO

CHECKED:
CLP

WELL NAME

WELL NAME: DREAM WEAVER NORTH 31-21H-N268

SURFACE LOCATION:	
-------------------	--

SE 1/4 SW 1/4 SEC. 21, T2N, R68W, 6TH P.M.

WELD COUNTY, COLORADO

PREPARED FOR:



CRESTONE PEAK

DREAM WEAVER NORTH 31-21H-N268 WELL LOCATION EXHIBIT

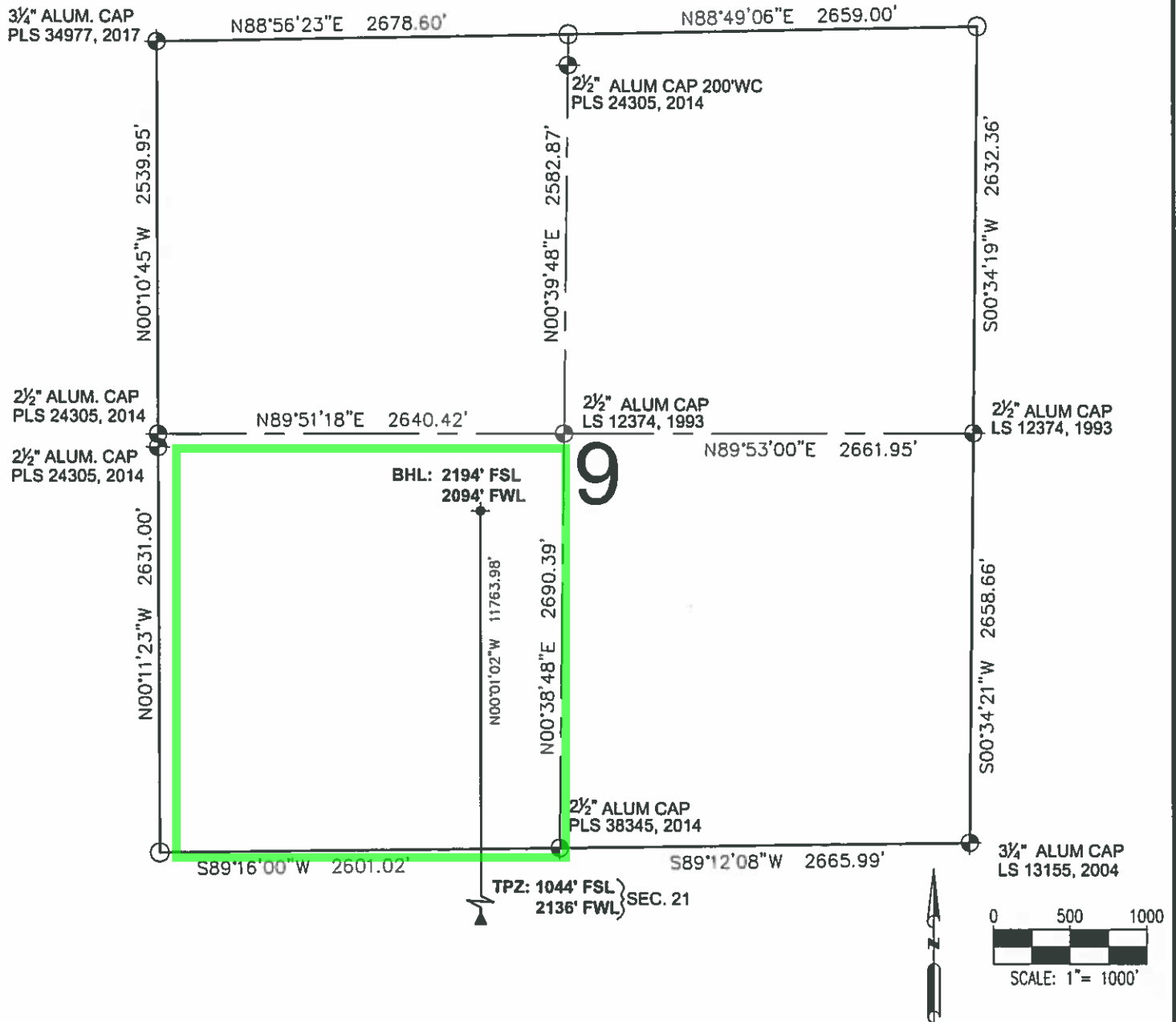



LEGEND

- ⊕ = EXISTING MONUMENT
 - ⊙ = CALCULATED POSITION
 - = PROPOSED WELL
 - ◆ = EXISTING WELL
 - ⬆ = BOTTOM HOLE
 - ▲ = TOP OF PRODUCTION ZONE
 - TPZ = TOP OF PRODUCTION ZONE
 - BHL = BOTTOM HOLE LOCATION
 - WC = WITNESS CORNER
- ROBERT J. GUFFEY, PLS 20680
COLORADO LICENSED PROFESSIONAL LAND SURVEYOR
FOR AND ON BEHALF OF P.F.S., LLC
d.b.a. ASCENT GEOMATICS SOLUTIONS



SHEET 3 OF 3

 <p>7535 HiTop Circle Denver, CO 80221 (303) 928-7128 www.ascentgeomatics.com</p>	FIELD DATE: 02-13-18	WELL NAME: DREAM WEAVER NORTH 31-21H-N268	PREPARED FOR:  <p>CRESTONE PEAK RESOURCES</p>
	DRAWING DATE: 04-12-18	SURFACE LOCATION: SE 1/4 SW 1/4 SEC. 21, T2N, R68W, 6TH P.M. WELD COUNTY, COLORADO	
BY: RMC	CHECKED: CLP		