



Lat40°, Inc. 6250 W. 10th Street, Unit 2, Greeley, CO 970-515-5294

WELL LOCATION CERTIFICATE

WELLS RANCH AE29-669

SECTION: 29  
TOWNSHIP: 6N  
RANGE: 62W  
6TH. P.M.  
WELD COUNTY, CO

Approved by  
Cory Miller  
08/27/2018

Estimated TPZ: 1410' FNL, 325'  
FEL 30-T6N-R62W, NBL Hand  
Drawn 8/2018

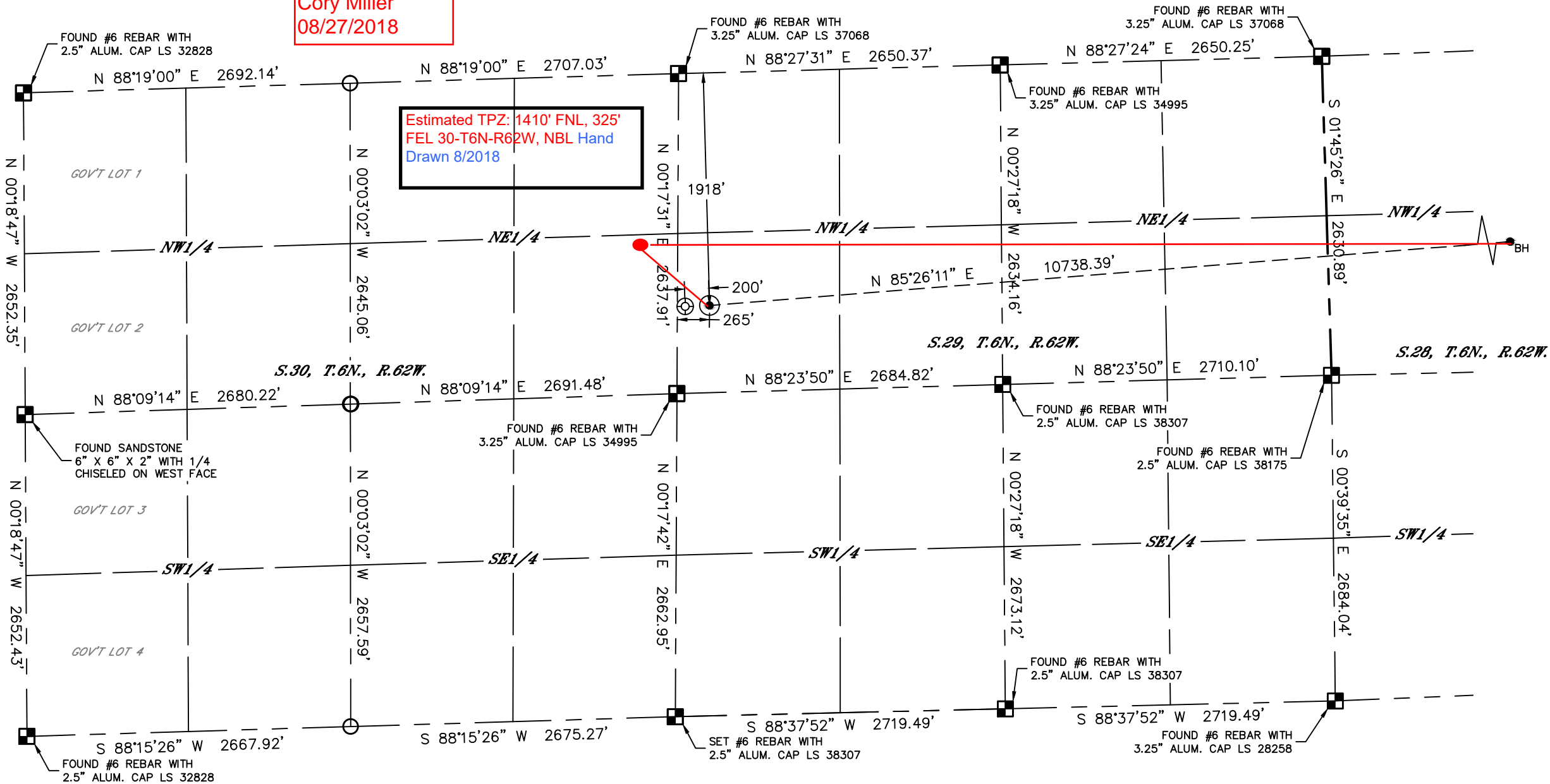

|                                  |     |          |           |                        |                |                         |           |
|----------------------------------|-----|----------|-----------|------------------------|----------------|-------------------------|-----------|
| CLIENT: NOBLE ENERGY, INC.       |     |          |           | LANDMAN: GREG WILSON   |                |                         |           |
| INSTRUMENT OPERATOR: JAKE STILLE |     |          |           | SURVEY DATE: 8/25/2017 |                | SURFACE USE: RANGE LAND |           |
| SHL FOOTAGE                      |     | SHL LAT° | SHL LONG° | SHL PDOP               | SHL ELEV (FT.) | SHL 1/4/1/4             | SHL S-T-R |
| 1918                             | FNL | 265      | FWL       | 40.45970               | -104.35536     | 1.8                     | 4768      |
|                                  |     |          |           |                        |                | SWNW                    | 29-6-62   |

|             |     |          |           |            |
|-------------|-----|----------|-----------|------------|
| BHL FOOTAGE |     | BHL LAT° | BHL LONG° | BHL S-T-R  |
| 1400        | FNL | 365      | FWL       | 40.46166   |
|             |     |          |           | -104.31686 |
|             |     |          |           | 27-6-62    |

|                                      |         |
|--------------------------------------|---------|
| NEAREST EXISTING WELL IN SHL 1/4/1/4 |         |
| EXISTING WELLS RANCH AE30-67-1AHNC   | ±200' W |
| NEAREST CULTURAL ITEMS               |         |
| BUILDING                             | 5280'+  |
| BUILDING UNIT                        | 5280'+  |
| HIGH OCCUPANCY BUILDING UNIT         | 5280'+  |
| DESIGNATED OUTSIDE ACTIVITY AREA     | 5280'+  |
| PUBLIC ROAD                          | 5280'+  |
| ABOVE GROUND UTILITY                 | 5280'+  |
| RAILROAD                             | 5280'+  |
| PROPERTY LINE                        | ±265' W |

NOTE:  
1) Bearings shown are Grid Bearings of the Colorado State Plane Coordinate System, North Zone, North American Datum 1983. The lineal dimensions as contained herein are based upon the "U.S. Survey Foot."  
2) Distances to section lines measured at 90 degrees from said section lines.  
3) Ground elevations are based on an observed GPS elevation (NAVD 1988 DATUM).  
4) Latitude and Longitude shown are (NAD 83 DATUM).  
5) IMPROVEMENTS: See LOCATION DRAWING for all visible improvements within 500' of oil and gas location.  
6) This map does not represent a boundary survey.

LEGEND

- = ALIQUOT MONUMENT AS DESCRIBED
- = CALCULATED POSITION
- = SURFACE HOLE LOCATION (SHL)
- ▲ = ENTRY POINT LOCATION (EP)
- BH = BOTTOM HOLE LOCATION (BHL)
- ⊙ = EXISTING WELL
- ⊙ = ABANDONED WELL

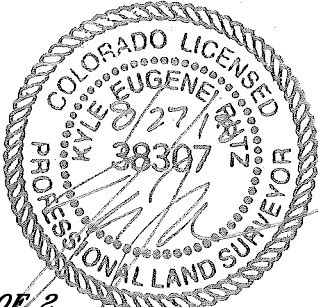
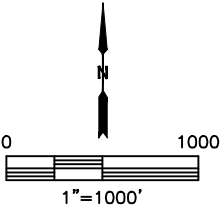

SHEET 1 OF 2  
Kyle E. Rutz—On behalf of Lat40°, Inc.  
Colorado Licensed Professional Land Surveyor No. 38307  
DATE: 8/27/2018  
PROJECT#: 2017064



Lat40°, Inc. 6250 W. 10th Street, Unit 2, Greeley, CO 970-515-5294

# WELL LOCATION CERTIFICATE

WELLS RANCH AE29-669

SECTION: 29  
TOWNSHIP: 6N  
RANGE: 62W  
6TH. P.M.  
WELD COUNTY, CO

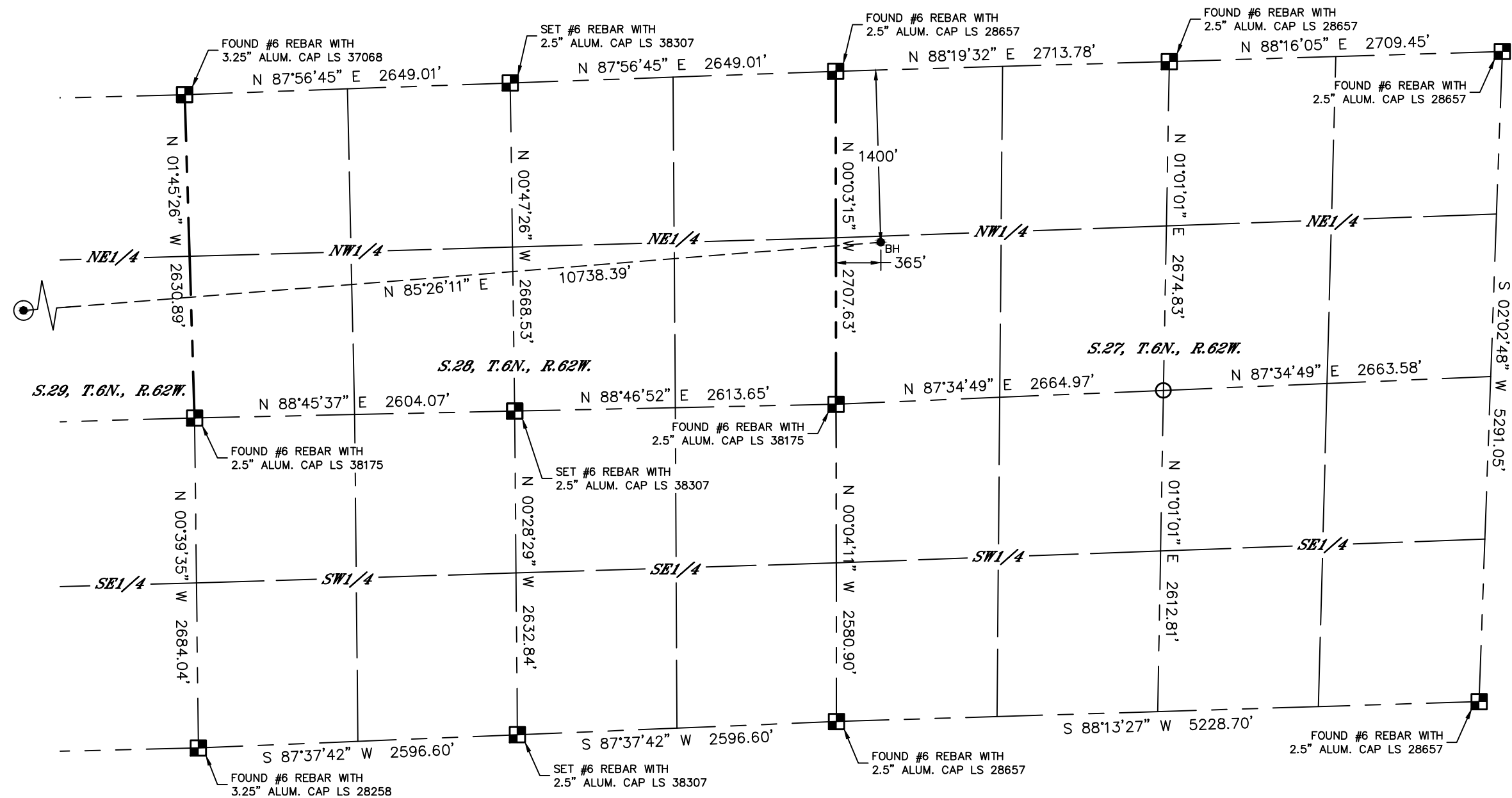

## NOTE:

- 1) Bearings shown are Grid Bearings of the Colorado State Plane Coordinate System, North Zone, North American Datum 1983. The lineal dimensions as contained herein are based upon the "U.S. Survey Foot."
- 2) Distances to section lines measured at 90 degrees from said section lines.
- 3) Ground elevations are based on an observed GPS elevation (NAVD 1988 DATUM).
- 4) Latitude and Longitude shown are (NAD 83 DATUM).
- 5) IMPROVEMENTS: See LOCATION DRAWING for all visible improvements within 500' of oil and gas location.
- 6) This map does not represent a boundary survey.

## LEGEND

- = ALIQUOT MONUMENT AS DESCRIBED
- = CALCULATED POSITION
- ⊙ = SURFACE HOLE LOCATION (SHL)
- ▲ = ENTRY POINT LOCATION (EP)
- BH = BOTTOM HOLE LOCATION (BHL)
- ⊕ = EXISTING WELL
- ⊕● = ABANDONED WELL

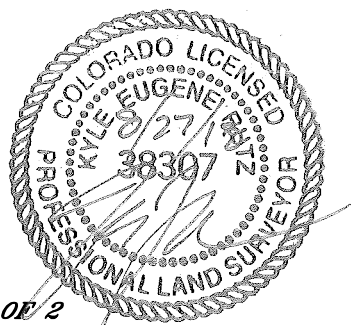
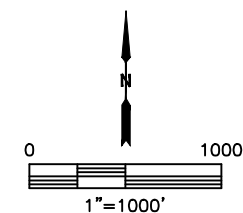

SHEET 2 OF 2

Kyle E. Rutz—On behalf of Lat40°, Inc.  
Colorado Licensed Professional Land Surveyor No. 38307  
DATE: 8/27/2018  
PROJECT#: 2017064