



Lat40°, Inc. 6250 W. 10th Street, Unit 2, Greeley, CO 970-515-5294

**LOCATION DRAWING**

**AE29-05 PAD**

SECTION: 29  
TOWNSHIP: 6N  
RANGE: 62W  
6TH. P.M.  
WELD COUNTY, CO

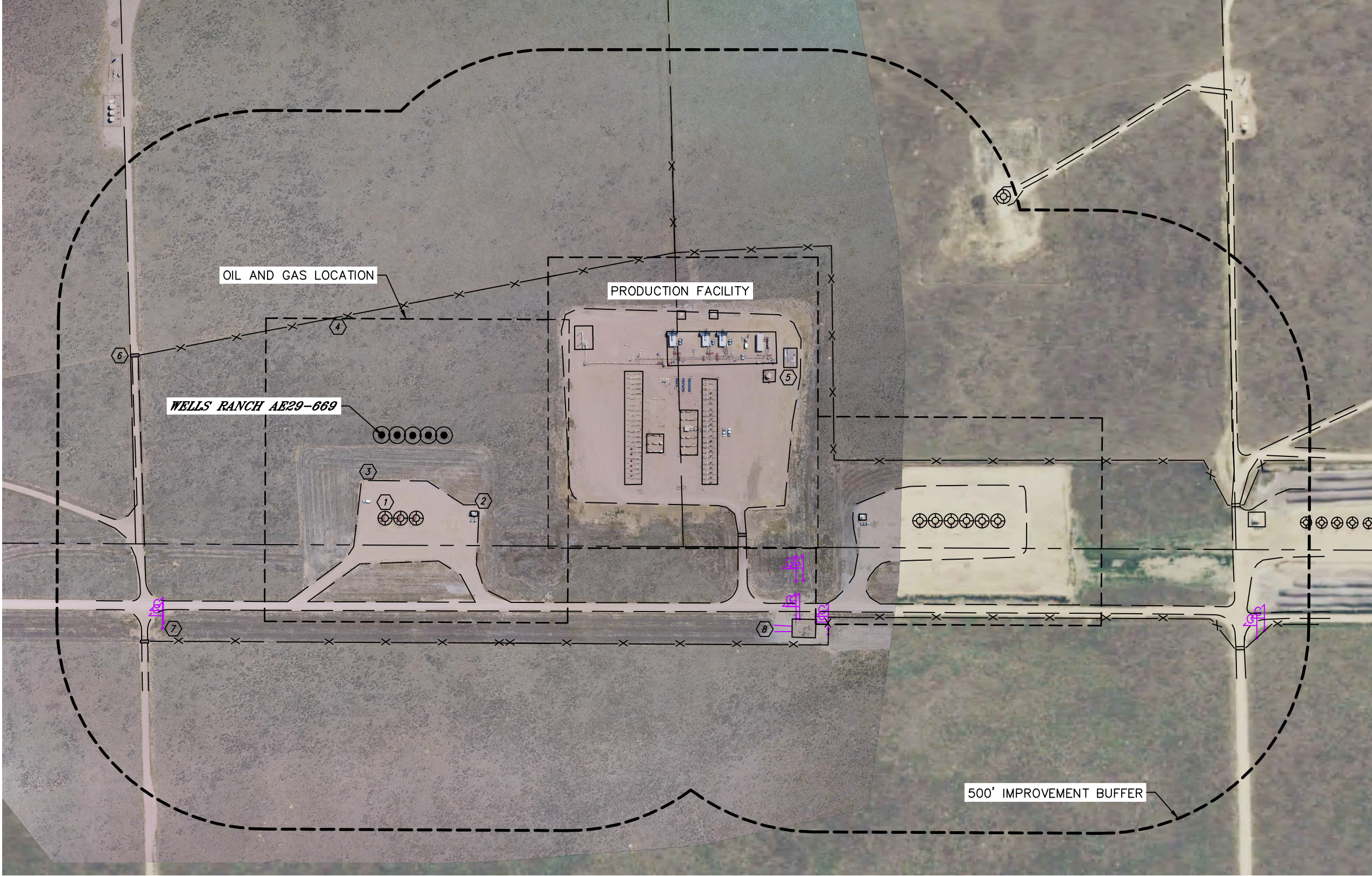





Lat40°, Inc. 6250 W. 10th Street, Unit 2, Greeley, CO 970-515-5294

LOCATION DRAWING

AE29-05 PAD

SECTION: 29  
TOWNSHIP: 6N  
RANGE: 62W  
6TH. P.M.  
WELD COUNTY, CO

IMPROVEMENTS:  
(MEASURED FROM THE PROPOSED WELLS RANCH AE29-669 WELL LOCATION)

- BU1 NO BUILDING UNITS WITHIN 500' IMPROVEMENT BUFFER
- B1 NO BUILDINGS WITHIN 500' IMPROVEMENT BUFFER
- 1 EXISTING WELL HEAD 200' W, 205', 217', 1312', 1349', 1387', 1423', 1461', 1498' & 2236' SW, 1604' SE
- 2 EXISTING PRODUCTION EQUIPMENT (NOBLE) 282', 1165' & 2095' SW, 508', 708', 764', 837' & 927' SE, 585', 638', 719' & 772' S
- 3 ROAD / EDGE OF GRAVEL 110' & 402' W, 445' 1579' & 2072' S, 570' N, 613' NW, 871', 1148', 2074' & 2141' SW, 1579' SE
- 4 FENCE 299' NE, 580' W, 831' SE, 1089' & 1091' S, 1162' SW
- 5 LAUNCHER 991' SE, 1064' SW
- 6 CATTLE GUARD 614' NE, 747' NW, 890' & 2119' SW, 2054' S
- 7 GAS MARKER 693' & 703' NW, 1058', 1074', 1091', 1100', 1172', 1178', 2163' & 2177' SW
- 8 GAS LOCATES (NOBLE) ±1050' & ±1057' SW

NEAREST CULTURAL ITEMS			
MEASURED FROM THE NEAREST	PROPOSED WELL HEAD	EXISTING WELL HEAD	EXISTING PRODUCTION FACILITY
BUILDING	5280'+	5280'+	5280'+
BUILDING UNIT	5280'+	5280'+	5280'+
HIGH OCCUPANCY BUILDING UNIT	5280'+	5280'+	5280'+
DESIGNATED OUTSIDE ACTIVITY AREA	5280'+	5280'+	5280'+
PUBLIC ROAD	5280'+	5280'+	5280'+
ABOVE GROUND UTILITY	5280'+	5280'+	5280'+
RAILROAD	5280'+	5280'+	5280'+
PROPERTY LINE	±265' W	±65' W	±20' W