

HALLIBURTON

iCem[®] Service

TERRA ENERGY PARTNERS

For:

Date: Monday, May 21, 2018

PA 331-26 Production PJR

API #: 05-045-23717

Sincerely,

Grand Junction Cement Engineering

1.0 Real-Time Job Summary

1.1 Job Event Log

Type	Seq. No.	Graph Label	Date	Time	Source	PS Pump Press (psi)	DH Density (ppg)	Comb Pump Rate (bbl/min)	Pump Stg Tot (bbl)	Comments
Event	1	Call Out	5/20/2018	12:00:00	USER					REQUESTED ON LOCATION @ 1800
Event	2	Pre-Convoy Safety Meeting	5/20/2018	14:50:00	USER					ALL HES PRESENT
Event	3	Crew Leave Yard	5/20/2018	15:00:00	USER					1 F550, 1 PUMP TRUCK & 1 660 BULK TURCK
Event	4	Arrive at Location from Service Center	5/20/2018	16:45:00	USER					RIG RUNNING CASING
Event	5	Assessment Of Location Safety Meeting	5/20/2018	17:00:00	USER					MET WITH COMP REP AND WENT OVER NUMBERS AND JOB PROCEDURE. WALKED AROUND LOCATION AND COLLECTED WATER SAMPLE (PH- 7, CHLORIDES- 0, TEMP- 63F). COMP REP WAS OFFERED SDS FOR ALL CHEMICLES USED BY HES.
Event	6	Pre-Rig Up Safety Meeting	5/20/2018	18:00:00	USER					ALL HES PRESENT
Event	7	Rig-Up Completed	5/20/2018	19:00:00	USER					HES RIGGED UP EQUIPMENT WITHOUT ENTERING RED ZONE.
Event	8	Pre-Job Safety Meeting	5/20/2018	21:00:00	USER					ALL HES AND RIG CREW PRESENT
Event	9	Start Job	5/20/2018	21:41:35	COM6					TD 9322', TP 9314.2', SJ 28.54', OH 8.75", CSG 4.5" 11.6#, MUD 12.5 PPG.
Event	10	Prime Pumps	5/20/2018	21:42:35	USER	60.00	8.33	1.00	2.10	8.33 PPG FRESH WATER

Event	11	Test Lines	5/20/2018	21:48:16	COM6	5102.00	8.33	0.50	0.50	ALL LINES HELD PRESSURE AT 5102 PSI
Event	12	Pump Spacer 1	5/20/2018	21:51:20	USER	355.00	8.33	4.00	10.00	8.33 PPG FRESH WATER (10 BBL)
Event	13	Pump Spacer 2	5/20/2018	21:56:27	COM6	355.00	8.33	20.00	20.00	8.4 PPG MUDFLUSH III (20 BBL)
Event	14	Check Weight	5/20/2018	21:58:27	COM6					WEIGHT VERIFIED VIA PRESSUREIZED MUD SCALES
Event	15	Pump Cement	5/20/2018	22:03:30	COM6	1218.00	14.50	8.00	463.00	EXPANDACEM CEMENT 1970 SKS (463 BBLS), 14.5 PPG, 1.32 FT3/SK, 5.85 GAL/SK
Event	16	Check Weight	5/20/2018	22:16:22	COM6					WEIGHT VERIFIED VIA PRESSUREIZED MUD SCALES
Event	17	Shutdown	5/20/2018	23:17:30	USER					END OF CMT
Event	18	Clean Lines	5/20/2018	23:18:34	USER					WASH UP PUMPS AND LINES
Event	19	Drop Top Plug	5/20/2018	23:25:08	USER					PLUG WENT, VERIFIED BY CO REP
Event	20	Pump Displacement	5/20/2018	23:25:51	COM6	3204.00	8.33	10.0	133.90	8.34 PPG FRESH WATER (143.9 BBLS) 3 BAGS BE6, 1 GAL MMCR & 14 SKS KCL
Event	21	Slow Rate	5/20/2018	23:40:18	USER	2640.00	8.33	4.00	10.00	SLOW RATE TO 4 BPM PER CO REP TO LAND PLUG
Event	22	Bump Plug	5/20/2018	23:44:15	USER	2900.00	8.33	4.00	143.90	LAND PLUG AT 2900 PSI, BROUGHT UP TO 3412 PSI FOR A 10 MIN CSG TEST.
Event	23	Check Floats	5/20/2018	23:45:45	USER	3400.00	8.33	0	143.90	FLOATS HELD, 1 BBL BACK TO TRUCK
Event	24	End Job	5/20/2018	23:46:55	USER					GOOD RETURNS THROUGHOUT, PIPE WAS RECIPROCATED, HES DID NOT VERIFY ANY SPACER TO

						SURFACE.
Event	25	Post-Job Safety Meeting (Pre Rig-Down)	5/20/2018	23:48:16	USER	ALL HES PRESENT
Event	26	Rig-Down Completed	5/21/2018	00:45:00	USER	ALL HES PRESENT
Event	27	Pre-Convoy Safety Meeting	5/21/2018	00:50:00	USER	ALL HES PRESENT
Event	28	Crew Leave Location	5/21/2018	01:00:00	USER	THANK YOU FOR CHOOSING HALLIBURTON CEMENT, CHRIS SMITH AND CREW

TEP - PA 331-26 - 4.5" PRODUCTION

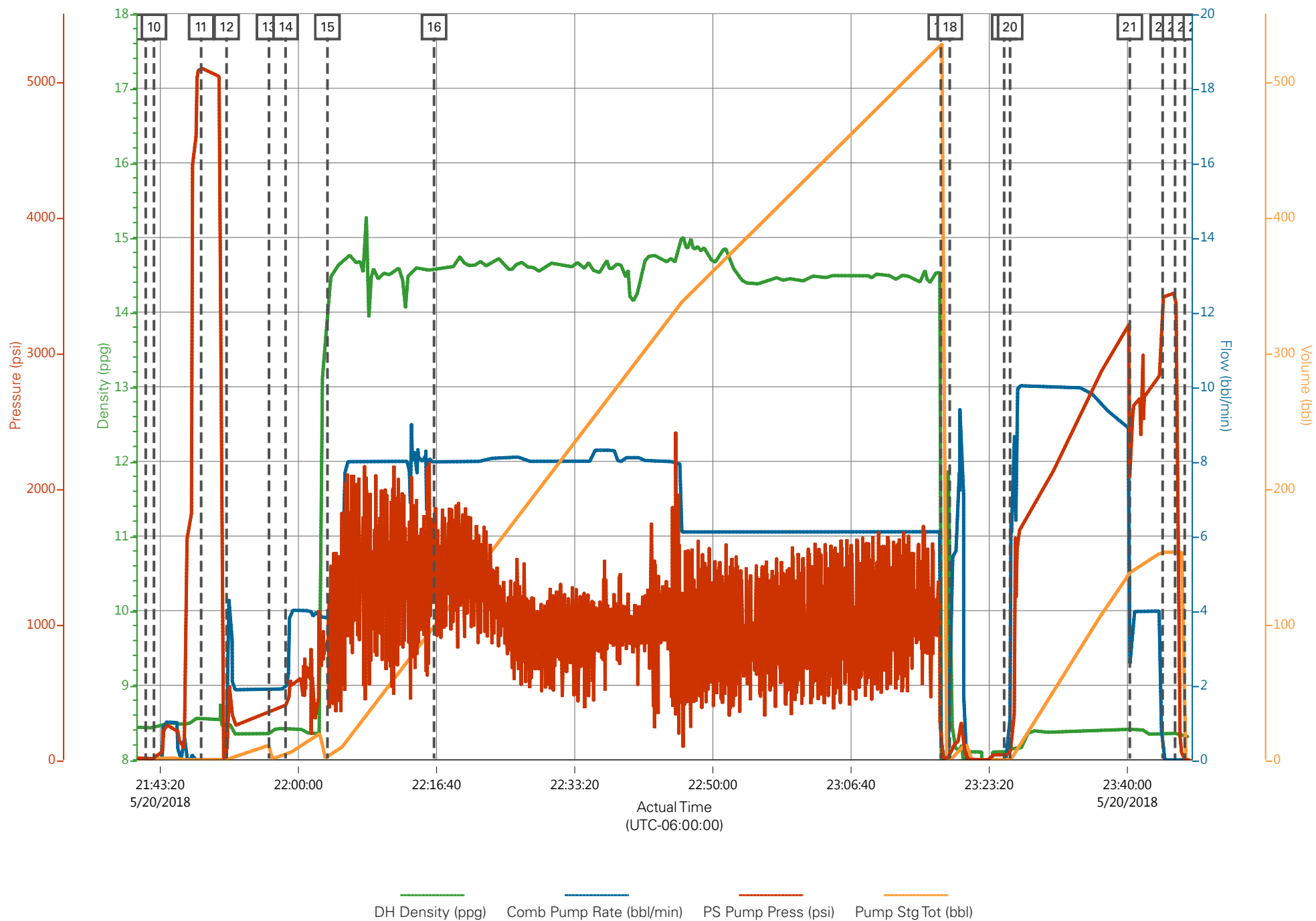

Job Information

Request/Slurry	2473008/3	Rig Name	H&P 271	Date	07/MAY/2018
Submitted By	Connor Matthews	Job Type	Production Casing	Bulk Plant	Grand Junction
Customer	Terra Energy Partners	Location	Garfield	Well	PA 331-26

Well Information

Casing/Liner Size	4.5 in	Depth MD	9379 ft	BHST	106°C / 223°F
Hole Size	8.75 in	Depth TVD	8416 ft	BHCT	67°C / 153°F
Pressure	5191 psi				

Drilling Fluid Information

Mud Supplier Name	AMC	Mud Trade Name	Density
--------------------------	-----	-----------------------	----------------

Cement Information - Primary Design

<u>Conc</u>	<u>UOM</u>	<u>Cement/Additive</u>	<u>Sample Type</u>	<u>Sample Date</u>	<u>Lot No.</u>	Cement Properties		
		VariCem				Slurry Density	14.5	lbm/gal
						Slurry Yield	1.32	ft3/sack
						Water Requirement	5.849	gal/sack
						Total Mix Fluid	5.849	gal/sack
						Water Source	Fresh Water	
						Water Chloride		

These are draft results and have not been approved for final use.

This report is the property of Halliburton Energy Services and neither it nor any part thereof, nor a copy thereof, is to be published or disclosed without first securing the expressed written approval of Halliburton. It may however be used in the course of regular business operations by any person or concern receiving such report from Halliburton. This report is for information purposes only and the content is limited to the sample described. Halliburton makes no warranties, expressed or implied, as to the accuracy of the contents or results. Any user of this report agrees Halliburton shall not be liable for any loss or damage regardless of cause, including any act or omission of Halliburton, resulting from the use hereof.

Operation Test Results Request ID 2473008/3

Thickening Time - ON-OFF-ON

14/MAY/2018

Test Temp (degF)	Pressure (psi)	Reached in (min)	30 Bc (hh:mm)	50 Bc (hh:mm)	70 Bc (hh:mm)	100 Bc (hh:mm)	Start Bc	Stirring before stop (mins)	Static Period (min)
153	5191	43	1:08	4:08	4:08	4:09	53	15	32

total sks=1970

CS1044 TR#6813 270 SKS

deflected from 20Bc--- > 32Bc

heat of hydration at 3:45

Grand Junction Colorado

Fields	Values	Fields	Values	Events	Results
Project Name	GJ2473008-3 TERRA PRODUCTION BULK PR	Job Type	PRODUCTION CASING	30.00 Bc	01h:08m
Test ID	35496973	Cement Type	MOUNTAIN G	40.00 Bc	03h:56m
Request ID	GJ2473008-3	Cement Weight	Standard	50.00 Bc	04h:08m
Tested by	DEBA	Test Date	05/14/18	70.00 Bc	04h:08m
Customer	TERRA ENERGY PARTNERS	Test Time	12:36 PM	100.00 Bc	04h:09m
Well No	PA 331-26	Temp. Units	degF	00h:30m	21.66
Rig	H&P 271	Pressure Units	PSI	01h:00m	20.34
Casing/Liner Size	4.5"	SW Version	2.1.0.507	01h:30m	23.62

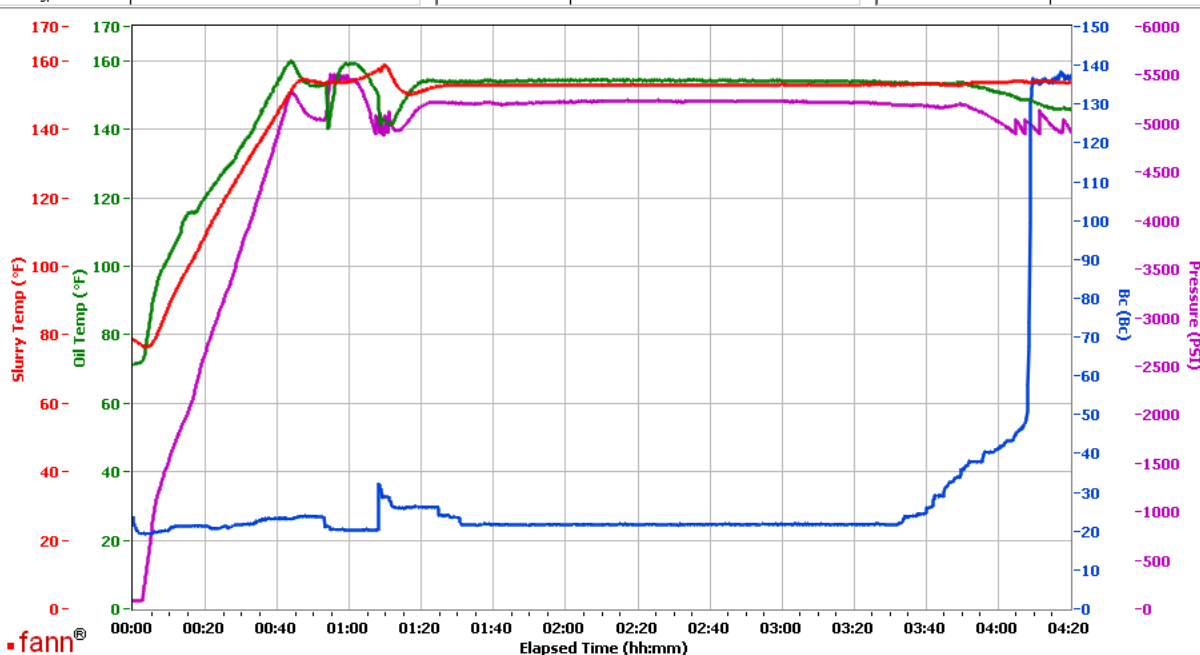

Data File C:\Documents and Settings\M290\Local Settings\Temporary Internet Files\Content.IE5\0HU9OBIZ\GJ2473008-3 TERRA PRODUCTION BULK PRIMARY[1].tdms

Comments CS1044 TR#6813 270 SKS

These are draft results and have not been approved for final use.

This report is the property of Halliburton Energy Services and neither it nor any part thereof, nor a copy thereof, is to be published or disclosed without first securing the expressed written approval of Halliburton. It may however be used in the course of regular business operations by any person or concern receiving such report from Halliburton. This report is for information purposes only and the content is limited to the sample described. Halliburton makes no warranties, expressed or implied, as to the accuracy of the contents or results. Any user of this report agrees Halliburton shall not be liable for any loss or damage regardless of cause, including any act or omission of Halliburton, resulting from the use hereof.

Operation Test Results Request ID 2473008/2

Thickening Time - ON-OFF-ON

14/MAY/2018

Test Temp (degF)	Pressure (psi)	Reached in (min)	30 Bc (hh:mm)	50 Bc (hh:mm)	70 Bc (hh:mm)	100 Bc (hh:mm)	Start Bc	Stirring before stop (mins)	Static Period (min)	Peak reading (BC)
153	5191	43	3:39	3:53	3:53	3:55	18	53	15	15

total sks=1970

CS1042 TR#8476 425 SKS

No deflection

Grand Junction Colorado

Fields	Values	Fields	Values	Events	Results
Project Name	GJ2473008-2 TERRA PRODUCTION BULK PR	Job Type	PRODUCTION CASING	30.00 Bc	03h:39m
Test ID	35494982	Cement Type	MOUNTAIN G	40.00 Bc	03h:49m
Request ID	GJ2473008-2	Cement Weight	Standard	50.00 Bc	03h:53m
Tested by	DEBA	Test Date	05/14/18	70.00 Bc	03h:53m
Customer	TERRA ENERGY PARTNERS	Test Time	04:45 AM	100.00 Bc	03h:55m
Well No	PA 331-26	Temp. Units	degF	00h:30m	15.79
Rig	H&P 271	Pressure Units	PSI	01h:00m	14.63
Casing/Liner Size	4.5"	SW Version	2.1.0.507	01h:30m	15.05

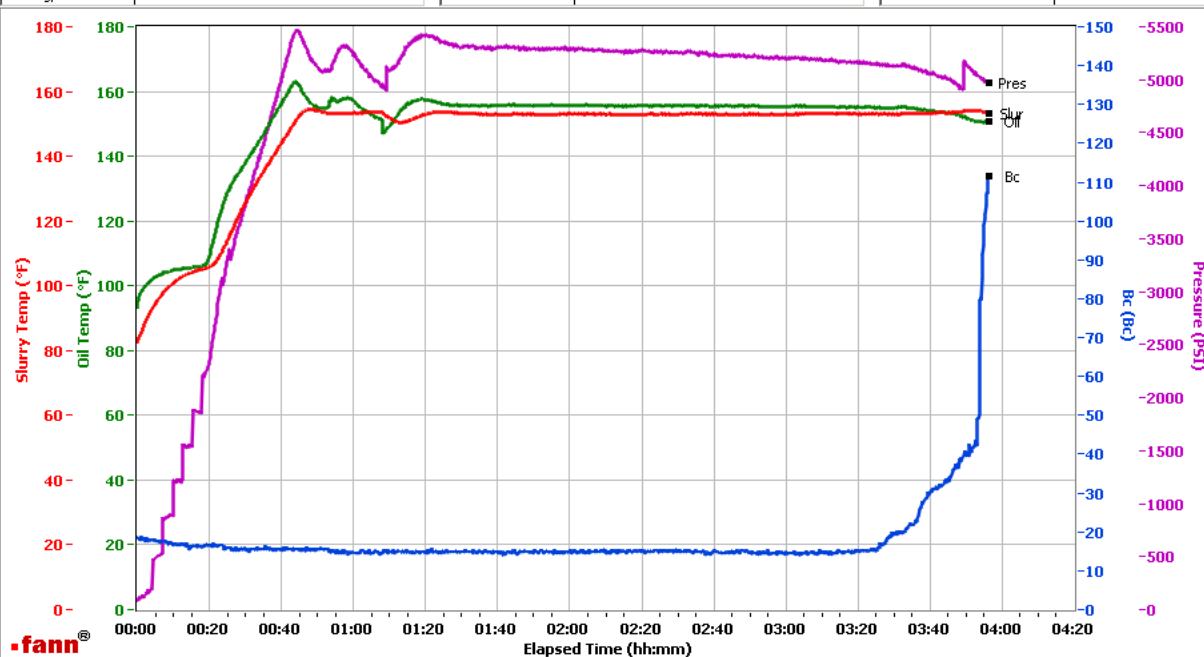

Data File C:\Documents and Settings\Administrator\Local Settings\Temporary Internet Files\Content.IE5\OTUB09Y7\GJ2473008-2 TERRA PRODUCTION BULK PRIMARY[1].tdms

Comments CS1042 TR#8476 425 SKS

These are draft results and have not been approved for final use.

This report is the property of Halliburton Energy Services and neither it nor any part thereof, nor a copy thereof, is to be published or disclosed without first securing the expressed written approval of Halliburton. It may however be used in the course of regular business operations by any person or concern receiving such report from Halliburton. This report is for information purposes only and the content is limited to the sample described. Halliburton makes no warranties, expressed or implied, as to the accuracy of the contents or results. Any user of this report agrees Halliburton shall not be liable for any loss or damage regardless of cause, including any act or omission of Halliburton, resulting from the use hereof.

Operation Test Results Request ID 2473008/1

Thickening Time - ON-OFF-ON

14/MAY/2018

Test Temp (degF)	Pressure (psi)	Reached in (min)	30 Bc (hh:mm)	50 Bc (hh:mm)	70 Bc (hh:mm)	100 Bc (hh:mm)	Start Bc	Stirring before stop (mins)	Static Period (min)	Peak reading (BC)
153	5191	43	3:41	3:50	3:56	3:57	20	53	15	22

total sks=1970

CS1039 TR#8677 425 SKS

CS1040 TR#2878 425 SKS

CS1041 TR#1513 425 SKS

Deflected 19-- > 22

Grand Junction Colorado

Fields	Values	Fields	Values	Events	Results
Project Name	GJ2473008-1 TERRA PRODUCTION BULK PR	Job Type	PRODUCTION CASING	30.00 Bc	03h:41m
Test ID	35477535	Cement Type	MOUNTAIN G	40.00 Bc	03h:47m
Request ID	GJ2473008-1	Cement Weight	Standard	50.00 Bc	03h:50m
Tested by	DEBA	Test Date	06/20/11	70.00 Bc	03h:56m
Customer	TERRA ENERGY PARTNERS	Test Time	05:11 PM	100.00 Bc	03h:57m
Well No	PA 331-26	Temp. Units	degF	00h:30m	18.39
Rig	H&P 271	Pressure Units	PSI	01h:00m	18.84
Casing/Liner Size	4.5"	SW Version	2.1.0.1219	01h:30m	19.19

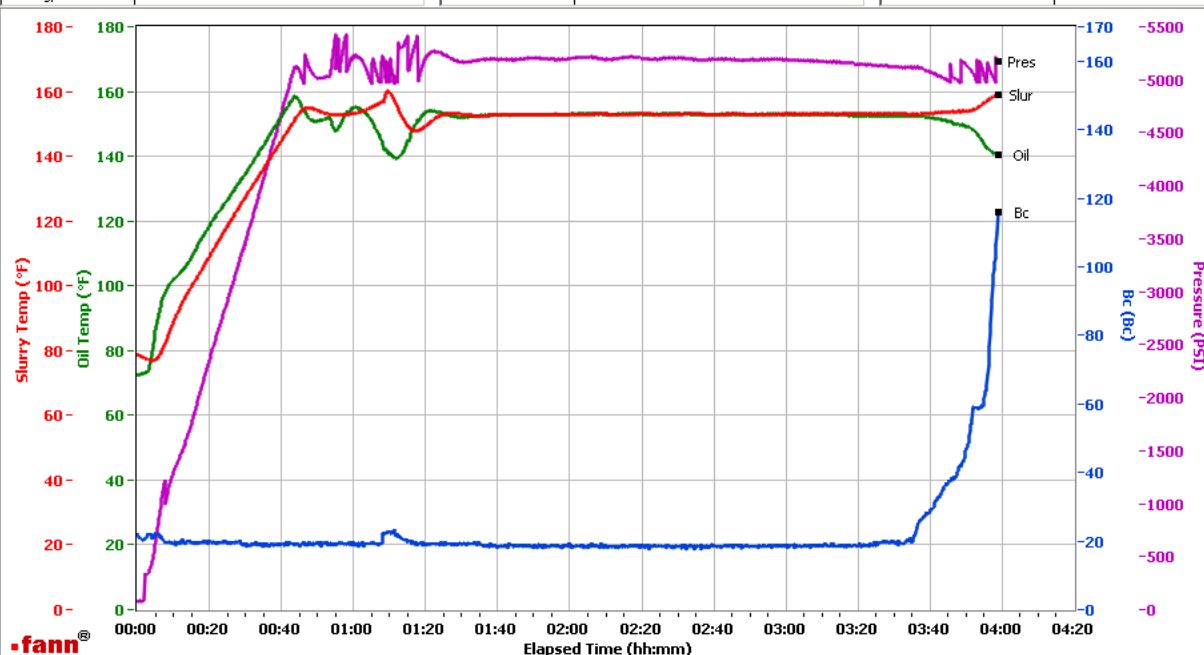

Data File C:\Documents and Settings\HPHT\Desktop\Test Data\GJ2473008-1 TERRA PRODUCTION BULK PRIMARY.tdms

Comments CS1039 TR#8677 425 SKS, CS1040 TR#2878 425 SKS AND CS1041 TR#1513 425 SKS

These are draft results and have not been approved for final use.

This report is the property of Halliburton Energy Services and neither it nor any part thereof, nor a copy thereof, is to be published or disclosed without first securing the expressed written approval of Halliburton. It may however be used in the course of regular business operations by any person or concern receiving such report from Halliburton. This report is for information purposes only and the content is limited to the sample described. Halliburton makes no warranties, expressed or implied, as to the accuracy of the contents or results. Any user of this report agrees Halliburton shall not be liable for any loss or damage regardless of cause, including any act or omission of Halliburton, resulting from the use hereof.