

HALLIBURTON

iCem[®] Service

TERRA ENERGY PARTNERS

United States of America, COLORADO

Date: Saturday, May 19, 2018

PA 321-26

API # 05-045-23708

Terra PA 321-26 Production

Job Date: Sunday, May 13, 2018

Sincerely,

Grand Junction Cement Engineering

1.0 Real-Time Job Summary

1.1 Job Event Log

Type	Seq. No.	Graph Label	Date	Time	Source	DH Density (ppg)	Comb Pump Rate (bbl/min)	PS Pump Press (psi)	Pump Stg Tot (bbl)	Comments
Event	1	Call Out	5/13/2018	10:30:00	USER					
Event	2	Pre-Convoy Safety Meeting	5/13/2018	13:00:00	USER					JSA COMPLETE
Event	3	Arrive At Loc	5/13/2018	14:30:00	USER					RIG RUNNING CASING
Event	4	Assessment Of Location Safety Meeting	5/13/2018	17:00:00	USER					
Event	5	Safety Meeting - Pre Rig-Up	5/13/2018	17:30:00	USER					JSA COMPLETE
Event	6	Comment	5/13/2018	18:00:00	USER					WATER TEST PH-6.8, TEMP-65, CL-0 TP- 9221.5, TD-9228, S.J.-31.6, OH-8 3/4, MUD#-12.5, 9 5/8 36#@1124
Event	7	Safety Meeting - Pre Job	5/13/2018	19:30:00	USER					JSA COMPLETE
Event	8	Start Job	5/13/2018	21:01:00	COM5					
Event	9	Test Lines	5/13/2018	21:03:34	COM5	8.33	0.00	5496.0	4.10	5496 PSI
Event	10	Pump Spacer 1	5/13/2018	21:06:04	COM5	8.33	4.00	550.00	10.00	FRESH WATER
Event	11	Pump Spacer 2	5/13/2018	21:10:17	COM5	8.34	4.00	558.00	20.00	MUD FLUSH
Event	12	Pump Cement	5/13/2018	21:16:15	COM5	14.50	7.5	1100	433.7	1845 SKS EXPANDACEM, 14.5 PPG, 1.32 FT3/SK, 5.85 GAL/SK
Event	13	Shutdown	5/13/2018	22:27:02	COM5					TO WASH UP PUMPS AND LINES
Event	14	Clean Lines	5/13/2018	22:30:16	COM5					TO PIT FROM FLOOR USING AIR, PUMP TO PIT

Event	15	Drop Top Plug	5/13/2018	22:34:52	COM5					AWAY
Event	16	Pump Displacement	5/13/2018	22:36:01	COM5	8.40	10.00	3230.0	142.4	KCL WATER WITH 3 BAGS BE-6, 1 GAL MMCR
Event	17	SLOW RATE	5/13/2018	22:51:00	COM5	8.40	4.00	2780.0	132.4	TO BUMP PLUG
Event	18	Bump Plug	5/13/2018	22:53:42	COM5	8.40	0.00	3599.00	142.4	PLUG BUMPED
Event	19	Other	5/13/2018	22:57:10	COM5					FLOATS HELD, 1 3/4 BBLS BACK TO TRUCK
Event	20	End Job	5/13/2018	22:57:20	USER					GOOD CIRCULATION THROUGH OUT JOB, PIPE WORKED 5-8 FT.
Event	21	Post-Job Safety Meeting (Pre Rig-Down)	5/13/2018	23:10:00	USER					
Event	22	Pre-Convoy Safety Meeting	5/14/2018	00:45:00	USER					JSA COMPLETE
Event	23	Crew Leave Location	5/14/2018	01:00:00	USER					THANK YOU FOR USING HALLIBURTON CEMENT, JAMES LEIST AND CREW

TEP - FEDERAL PA 321-26 - 4.5 PRODUCTION CASING

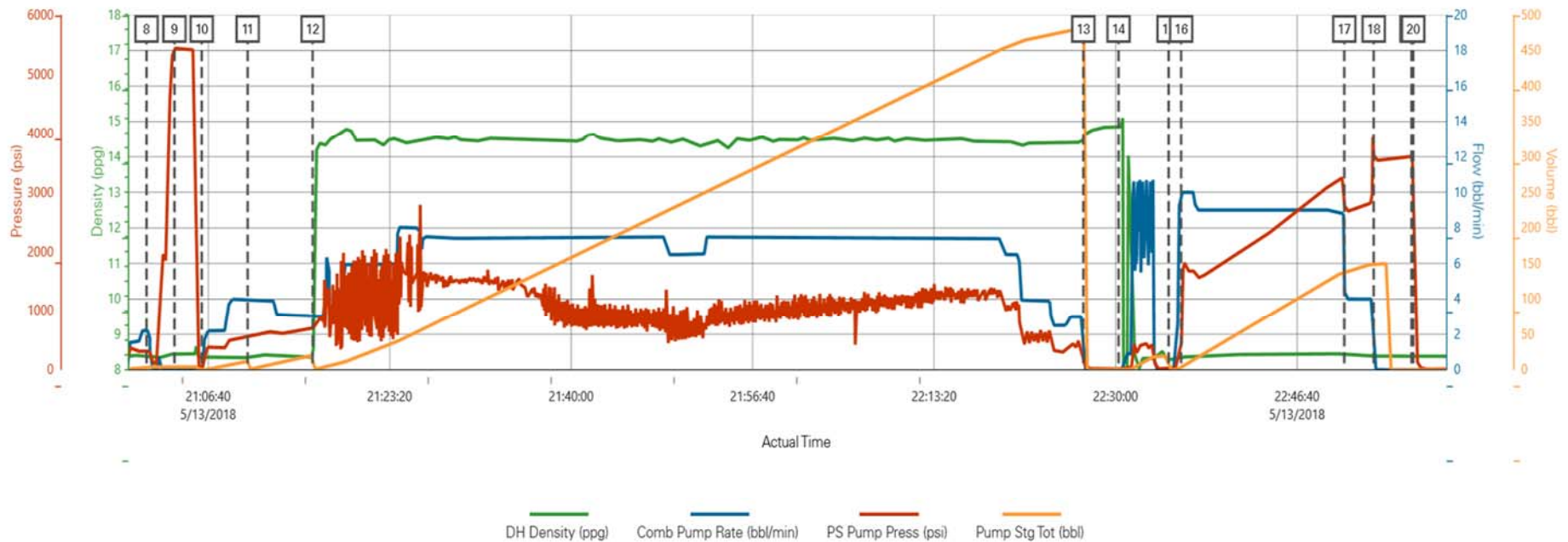

Job Information

Request/Slurry	2471660/3	Rig Name	H&P 271	Date	01/MAY/2018
Submitted By	Lukas Van Zyl	Job Type	Production Casing	Bulk Plant	Grand Junction
Customer	Terra Energy Partners	Location	Garfield	Well	PA 321-26

Well Information

Casing/Liner Size	4.5 in	Depth MD	9236 ft	BHST	107°C / 224°F
Hole Size	8.75 in	Depth TVD	8456 ft	BHCT	68°C / 154°F
Pressure	5219 psi				

Drilling Fluid Information

Mud Supplier Name	AMC	Mud Trade Name	Density
-------------------	-----	----------------	---------

Cement Information - Primary Design

Conc	UOM	Cement/Additive	Sample Type	Sample Date	Lot No.	Cement Properties		
		VariCem				Slurry Density	14.5	lbm/gal
						Slurry Yield	1.32	ft3/sack
						Water Requirement	5.849	gal/sack
						Total Mix Fluid	5.849	gal/sack
						Water Source	Fresh Water	
						Water Chloride		

This report is the property of Halliburton Energy Services and neither it nor any part thereof, nor a copy thereof, is to be published or disclosed without first securing the expressed written approval of Halliburton. It may however be used in the course of regular business operations by any person or concern receiving such report from Halliburton. This report is for information purposes only and the content is limited to the sample described. Halliburton makes no warranties, expressed or implied, as to the accuracy of the contents or results. Any user of this report agrees Halliburton shall not be liable for any loss or damage regardless of cause, including any act or omission of Halliburton, resulting from the use hereof.

Operation Test Results Request ID 2471660/3

Thickening Time - ON-OFF-ON

08/MAY/2018

Test Temp (degF)	Pressure (psi)	Reached in (min)	30 Bc (hh:mm)	50 Bc (hh:mm)	70 Bc (hh:mm)	100 Bc (hh:mm)	Start Bc	Stirring before stop (mins)	Static Period (min)	Peak reading (BC)
154	5219	43	3:28	3:36	3:41	3:45	15	53	15	26

total sks=1845

CS1016 TR#7428 425 SKS

CS1017 TR#8486 425 SKS

deflected from 11Bc--- > 26Bc---11Bc within one minute

Grand Junction, Colorado

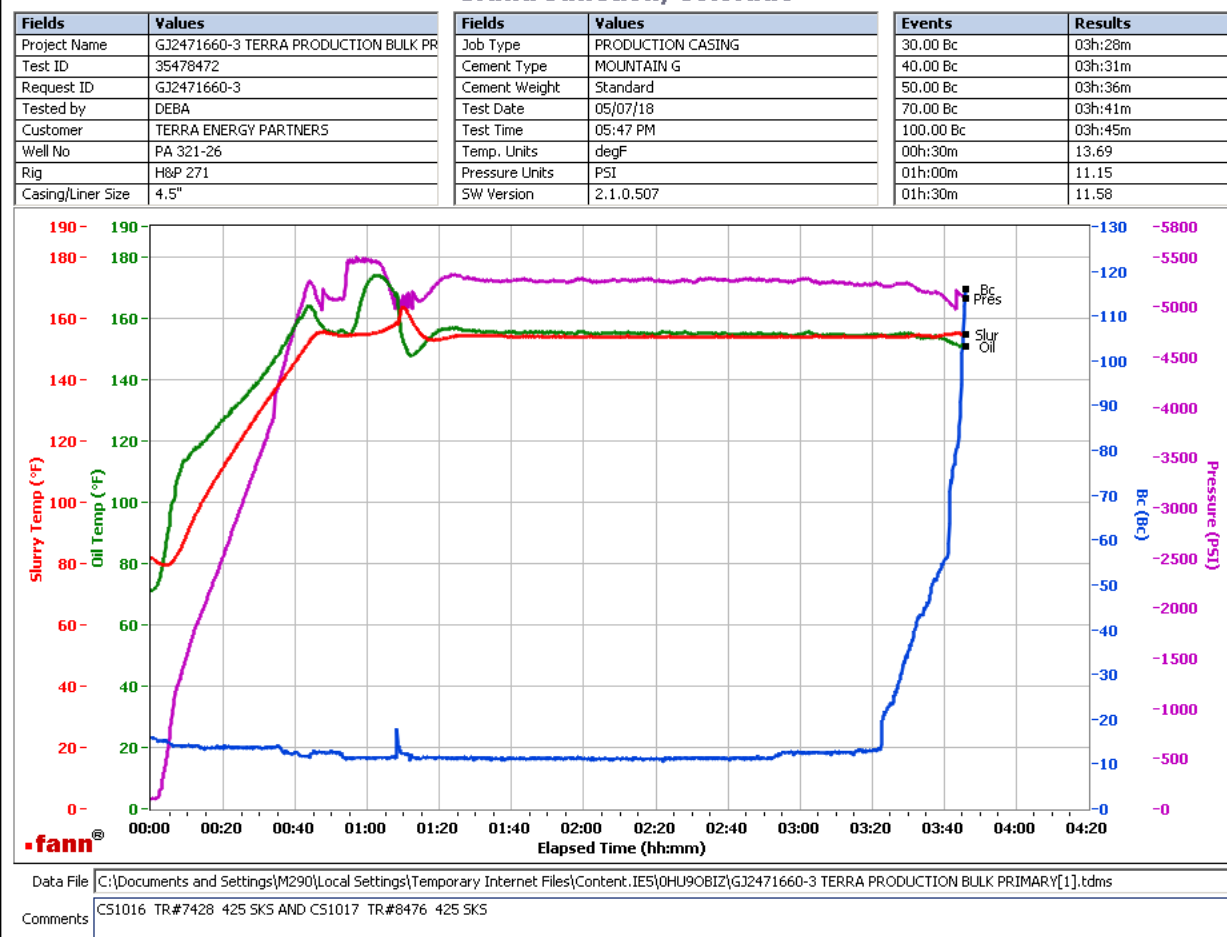

This report is the property of Halliburton Energy Services and neither it nor any part thereof, nor a copy thereof, is to be published or disclosed without first securing the expressed written approval of Halliburton. It may however be used in the course of regular business operations by any person or concern receiving such report from Halliburton. This report is for information purposes only and the content is limited to the sample described. Halliburton makes no warranties, expressed or implied, as to the accuracy of the contents or results. Any user of this report agrees Halliburton shall not be liable for any loss or damage regardless of cause, including any act or omission of Halliburton, resulting from the use hereof.

Operation Test Results Request ID 2471660/2

Thickening Time - ON-OFF-ON

07/MAY/2018

Test Temp (degF)	Pressure (psi)	Reached in (min)	30 Bc (hh:mm)	50 Bc (hh:mm)	70 Bc (hh:mm)	100 Bc (hh:mm)	Start Bc	Stirring before stop (mins)	Static Period (min)	Peak reading (BC)
154	5219	43	3:47	4:00	4:00	4:02	14	53	15	24

total sks=1845

Composite:

CS1014 TR 2878 425 SKS

CS1015 TR 1513 425 SKS

no deflection, 24Bc--- > 24Bc please note, heat of hydration at 3:51

Grand Junction, Colorado

Fields	Values	Fields	Values	Events	Results
Project Name	GJ2471660-2 TERRA PRODUCTION BULK PR	Job Type	PRODUCTION	30.00 Bc	03h:47m
Test ID	35477597	Cement Type	MOUNTAIN G	40.00 Bc	04h:00m
Request ID	2471660-2	Cement Weight	Standard	50.00 Bc	04h:00m
Tested by	JASON	Test Date	05/07/18	70.00 Bc	04h:00m
Customer	TERRA ENERGY PARTNERS	Test Time	12:26 PM	100.00 Bc	04h:02m
Well No	PA 321-26	Temp. Units	degF	00h:30m	24.46
Rig	H&P 271	Pressure Units	PSI	01h:00m	24.03
Casing/Liner Size	4.5 INCH	SW Version	2.1.0.507	01h:30m	23.98

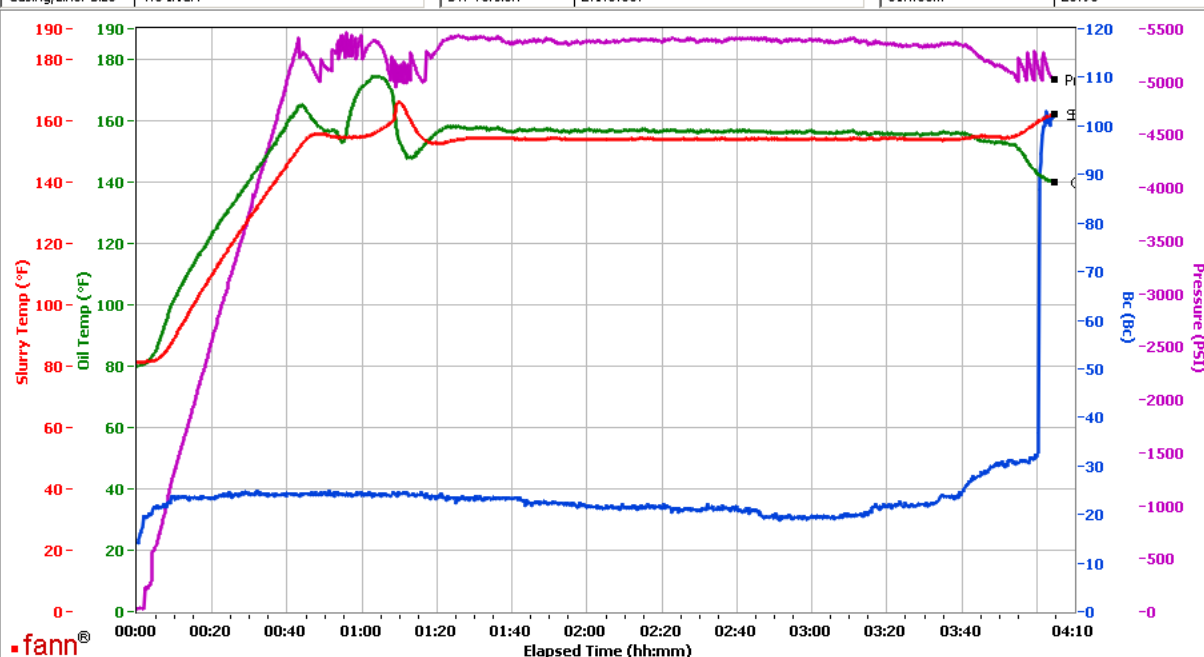

Data File C:\Documents and Settings\M290\Local Settings\Temporary Internet Files\Content.IE5\4TJ389YN\GJ2471660-2 TERRA PRODUCTION BULK PRIMARY[1].tdms

Comments CS1014 TR 2878 425 SKS CS1015 TR 1513 425 SKS

This report is the property of Halliburton Energy Services and neither it nor any part thereof, nor a copy thereof, is to be published or disclosed without first securing the expressed written approval of Halliburton. It may however be used in the course of regular business operations by any person or concern receiving such report from Halliburton. This report is for information purposes only and the content is limited to the sample described. Halliburton makes no warranties, expressed or implied, as to the accuracy of the contents or results. Any user of this report agrees Halliburton shall not be liable for any loss or damage regardless of cause, including any act or omission of Halliburton, resulting from the use hereof.

Operation Test Results Request ID 2471660/1

Thickening Time - ON-OFF-ON

07/MAY/2018

Test Temp (degF)	Pressure (psi)	Reached in (min)	30 Bc (hh:min)	50 Bc (hh:min)	70 Bc (hh:min)	100 Bc (hh:min)	Start Bc	Stirring before stop (mins)	Static Period (min)	Peak reading (BC)
154	5219	43	4:02	4:19	4:22	4:22	20	53	15	28

total sks=1845

CS1012 TR#8658 425SKS

Deflected 21-->28-->25 after 1 minute.

Grand Junction, Colorado

Fields	Values	Fields	Values	Events	Results
Project Name	GJ2471660-1TERRA PRODUCTION BULK PRI	Job Type	PRODUCTION CASING	30.00 Bc	04h:02m
Test ID	35461477	Cement Type	MOUNTAIN G	40.00 Bc	04h:16m
Request ID	GJ2471660-1	Cement Weight	Standard	50.00 Bc	04h:19m
Tested by	DEBA	Test Date	05/07/18	70.00 Bc	04h:22m
Customer	TERRA ENERGY PARTNERS	Test Time	04:29 AM	100.00 Bc	04h:22m
Well No	PA 321-26	Temp. Units	degF	00h:30m	20.98
Rig	H8P271	Pressure Units	PSI	01h:00m	21.91
Casing/Liner Size	4.5"	SW Version	2.1.0.507	01h:30m	24.77

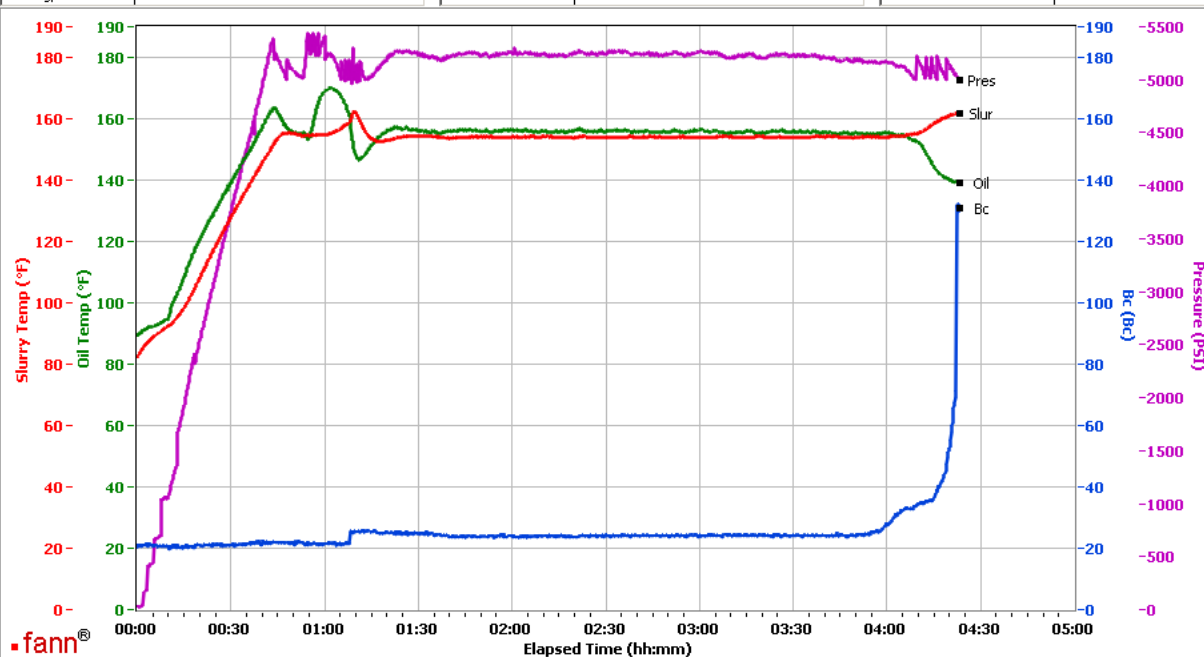

Data File C:\Documents and Settings\M290\Desktop\Test Data\GJ2471660-1TERRA PRODUCTION BULK PRIMARY .tdms

Comments CS1012 TR#8658 425 SKS

This report is the property of Halliburton Energy Services and neither it nor any part thereof, nor a copy thereof, is to be published or disclosed without first securing the expressed written approval of Halliburton. It may however be used in the course of regular business operations by any person or concern receiving such report from Halliburton. This report is for information purposes only and the content is limited to the sample described. Halliburton makes no warranties, expressed or implied, as to the accuracy of the contents or results. Any user of this report agrees Halliburton shall not be liable for any loss or damage regardless of cause, including any act or omission of Halliburton, resulting from the use hereof.