

Interim Reclamation and Stormwater Inspection

August 10, 2018

Operator: BURLINGTON RESOURCES OIL & GAS LP- #26580

Location ID: 449376

Inspection Document #: 682403871

Adams County, CO

SWNW Section 15 T3S R65W

Chris Binschus
Reclamation Specialist, COGCC



COLORADO
Oil & Gas Conservation
Commission

Department of Natural Resources

Inspection Photos
Location Name: Aspen 3-65 15-14 /2DH
Location ID: 449376



Photo 1. Photo taken from the entrance of the location, facing East. Operator has failed to manage and control Kochia and Russian thistle throughout the entire location, minus the compacted graveled areas. Germination of grass species was observed within the weed growth but an assessment was not made throughout due to the high density of weeds.

Inspection Photos
Location Name: Aspen 3-65 15-14 /2DH
Location ID: 449376



Photo 2. Photo taken from the southeastern perimeter of the location, facing North. See comments under Photo 1. Photo also illustrates erosion control blankets which have been installed along portions of cut slopes.

Inspection Photos
Location Name: Aspen 3-65 15-14 /2DH
Location ID: 449376

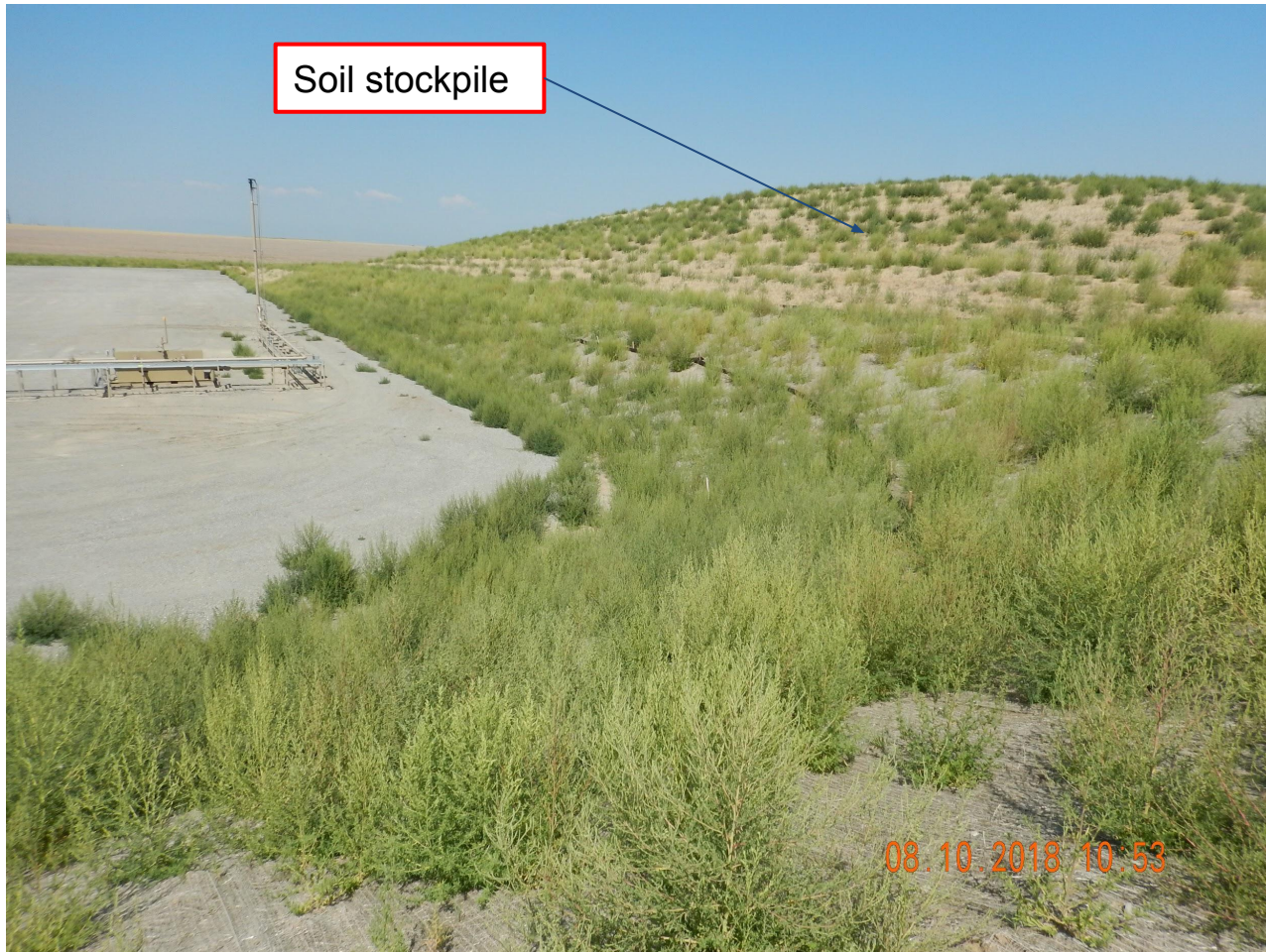

Photo 3. Photo taken from the eastern perimeter of the location, facing West. See comments under Photo 2. Photo also illustrates weed establishment on the soil stockpile which is not in compliance with Rule 1002.c.

Inspection Photos
Location Name: Aspen 3-65 15-14 /2DH
Location ID: 449376



Photo 4. Photo taken from the northwestern location, facing South. Sediment basin appears to be properly functioning. No sediment discharge was observed off location.

Inspection Photos
Location Name: Aspen 3-65 15-14 /2DH
Location ID: 449376



Photo 5. Photo taken from the northwestern location, facing North. Operator has installed a stabilized ditch outlet area from the sediment basin. Photo also illustrates Kochia and Russian thistle weeds.

Inspection Photos
Location Name: Aspen 3-65 15-14 /2DH
Location ID: 449376



Photo 6. Photo taken from the entrance of the location, facing East. Culvert in need of maintenance, as material appears to have filled in. Riprap outlet material appears to need maintenance.