

The accompanying plat is an accurate representation showing the location of a proposed well. This location may be described as a point 560 feet South of the North line, and 2100 feet West of the East line of Section 27, Township 1 North, Range 45 West of the 6th P.M., Yuma County, Colorado. The surface elevation at this point is 3854 feet above m.s.l. Note: This is not a land survey plat. There are no visible improvements within 200 feet of the location.

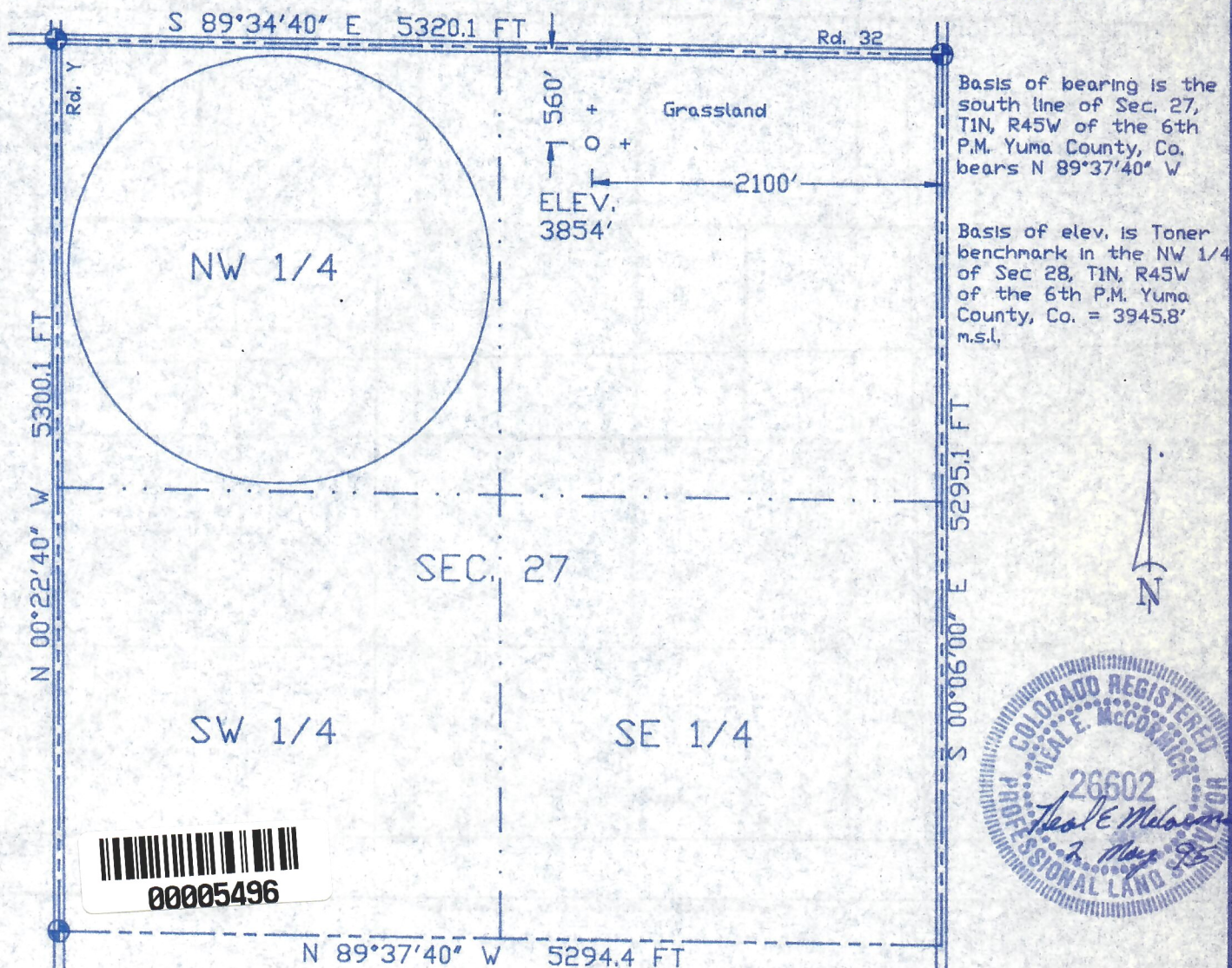

- ☀ Dual Producer
- Oil well
- ☀ Gas Well
- Dry Hole
- Location
- ⊗ Cancelled Loc.
- \*\*\* Fence Line
- Section Line
- == Road
- === Trail
- Half-Sec. Line
- ⊕ Survey Monument
- Scale 1" = 1000'
- + Reference Stake (200' N, 200' E)



GREAT PLAINS  
SURVEYING

P.O. Box 296  
Holyoke, CO 80734  
Phone 970-854-3602  
Fax 970-854-2926

FDNTE 31-27

NW 1/4 NE 1/4 SEC. 27, T1N, R45W

PLAINS PETROLEUM

YUMA COUNTY, COLORADO 2 MAY 1995



