



00010042

The accompanying plat is an accurate representation showing the location of a proposed well. This location may be described as a point 1978 feet North of the South line, and 2085 feet east of the West line of Section 25, Township 1 North, Range 45 West of the 6th P.M. Yuma County, Colorado. The surface elevation at this point is 3748 feet above m.s.l.

Noter This is not a land survey plat.

There are no visible improvements within 200 feet of the location, except an existing fence line.

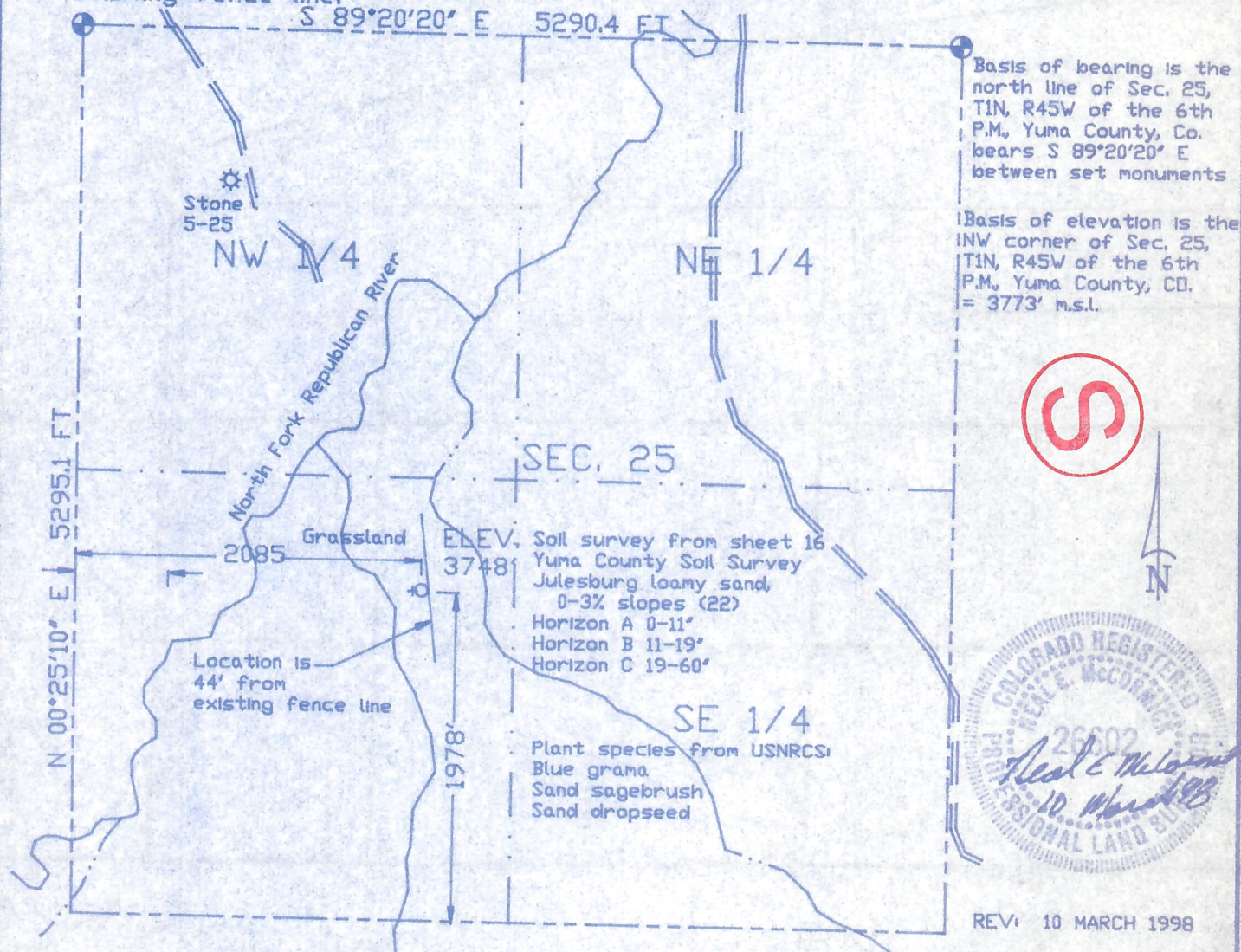

- Dual Producer    Location    Road    1000 500 0 1000  
 Oil well    Cancelled Loc.    Trail    Scale 1" = 1000'  
 Gas Well    Fence Line    Half-Sec. Line    + Reference Stake (50' W)  
 Dry Hole    Section Line    Survey Monument



# GREAT PLAINS SURVEYING

P.O. Box 296 Phone 970-854-3602  
Holyoke, CO 80734 Fax 970-854-2926

DETERDING 23-25

NE 1/4 SW 1/4 SEC. 25, T1N, R45W

PLAINS PETROLEUM

YUMA COUNTY, COLORADO 21 FEBRUARY 1998



