

US ROCKIES WATTENBERG PLANNING

WELD-NAD83-UTMFT13N

1N-66W-26 BEIERLE 2-26HZ PAD

BEIERLE 26-15HZ

Plan A

Plan: Permit Rev-2

SHL Lat/Long: 40.028279/-104.741028

Survey Program: MWD+IFR

Standard Planning Report

08 May, 2018

Project: WELD-NAD83-UTMFT13N
Site: 1N-66W-26 BEIERLE 2-26HZ PAD
Well: BEIERLE 26-15HZ
Wellbore: Plan A
Design: Permit Rev-2

US ROCKIES WATTENBERG PLANNING

CASING DETAILS

TVD	MD	Size
1500.00	1522.09	9-5/8
7493.00	8028.04	5-1/2

WELL DETAILS: BEIERLE 26-15HZ

GL = 5118'

RKB = 17' @ 5135.00usft (Drilling Rig)

SECTION DETAILS

Sec	MD	Inc	Azi	TVD	+N/-S	+E/-W	Dleg	TFace	VSect	Target
1	0.00	0.00	0.00	0.00	0.00	0.00	0.00	0.00	0.00	
2	230.00	0.00	0.00	230.00	0.00	0.00	0.00	0.00	0.00	
3	1270.00	15.60	102.30	1257.20	-29.98	137.48	1.50	102.30	-28.75	
4	4070.00	15.60	102.30	3954.05	-190.38	873.17	0.00	0.00	-182.60	
5	4850.00	0.00	0.00	4724.45	-212.86	976.28	2.00	-180.00	-204.16	
6	6902.35	0.00	0.00	6776.80	-212.86	976.28	0.00	0.00	-204.16	
7	8028.04	90.06	0.51	7493.00	504.00	982.61	8.00	0.51	512.72	
8	13217.88	90.06	0.51	7488.00	5693.63	1028.42	0.00	0.00	5702.56	BEIERLE 26-15HZ_BHL

WELLBORE TARGET DETAILS (LAT/LONG)

Name	TVD	+N/-S	+E/-W	Latitude	Longitude
BEIERLE 26-15HZ_SHL	0.00	0.00	0.00	40.028279	-104.741028
BEIERLE 26-15HZ_BHL	7488.00	5693.63	1028.42	40.043915	-104.737353

FORMATION TOP DETAILS

TVDPATH	MDPATH	Formation
1775.00	1807.61	Fox Hills
4327.00	4451.26	Parkman
4811.00	4936.55	Sussex
7279.00	7458.89	Sharon Springs
7294.00	7480.25	Niobrara
7435.00	7737.14	Nio B
7478.00	7880.52	Nio C

SHL
460' FNL
1699' FEL

HEEL
48' FSL
717' FEL

TOE
50' FNL
681' FEL

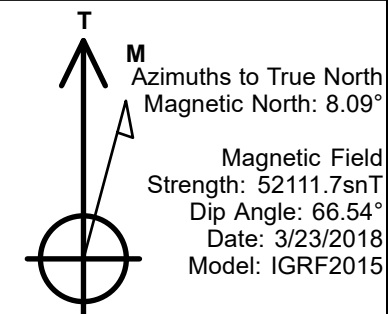
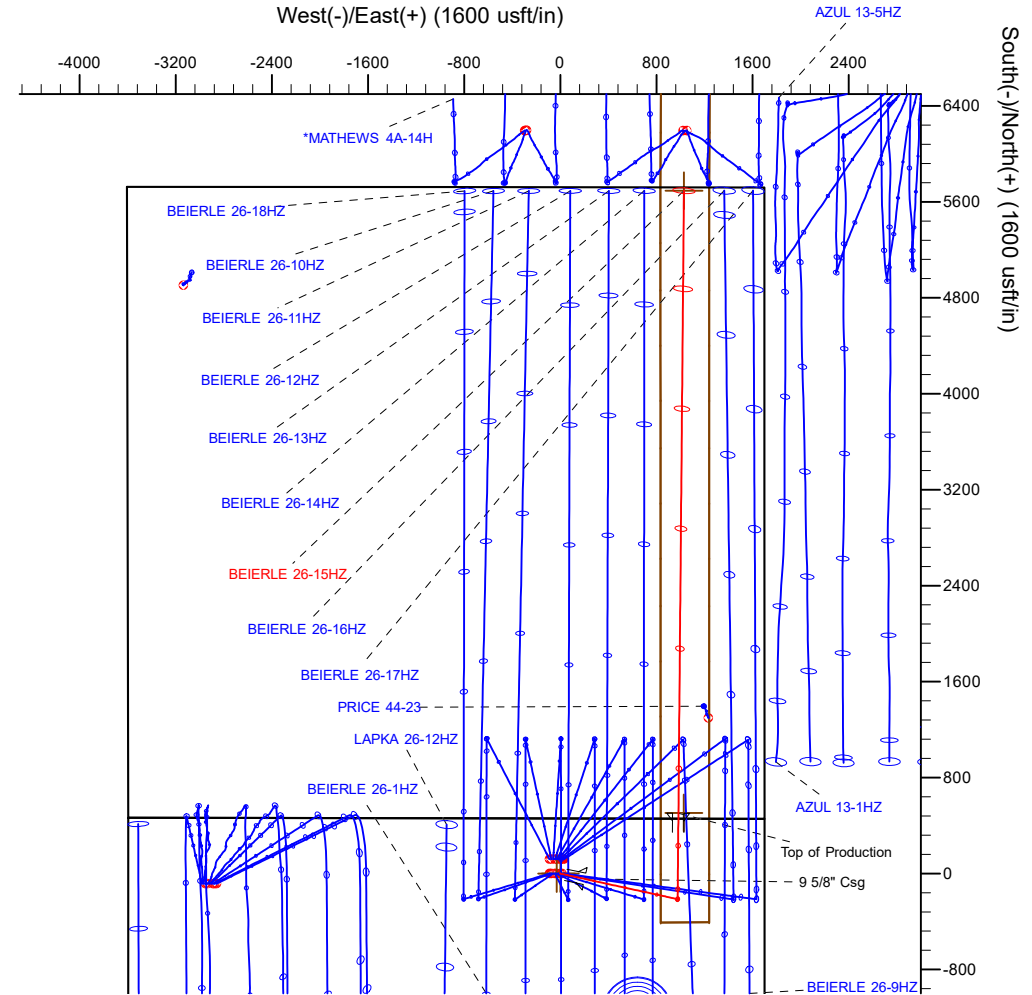
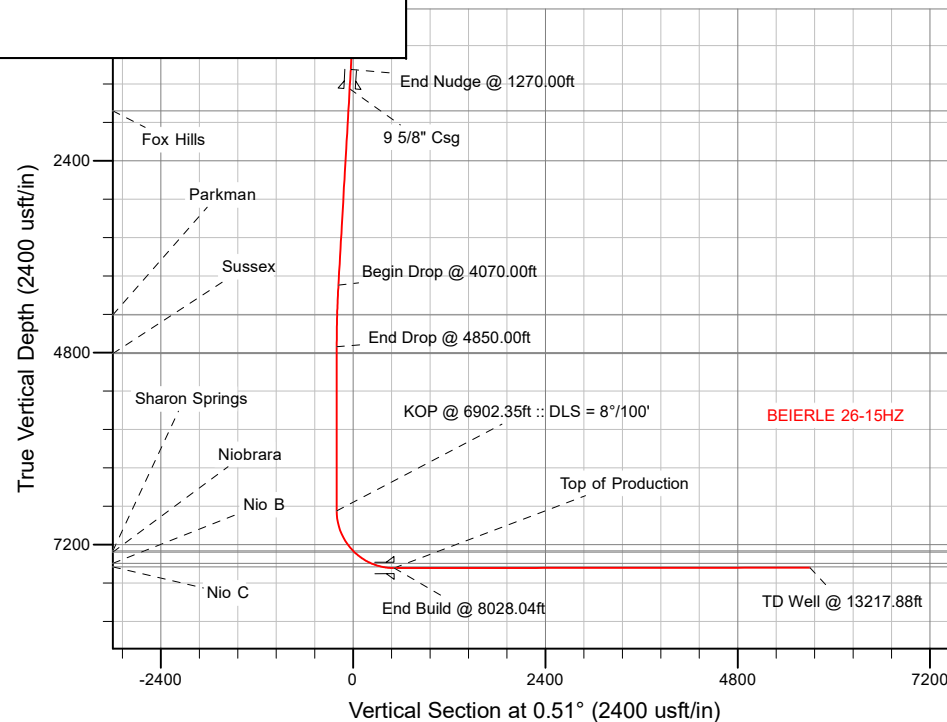

Plan: Permit Rev-2 (BEIERLE 26-15HZ/Plan A)

Date: 5/8/2018

Corporate Planning Report

Database:	PLANNING	Local Co-ordinate Reference:	Well BEIERLE 26-15HZ
Company:	US ROCKIES WATTENBERG PLANNING	TVD Reference:	RKB = 17' @ 5135.00usft (Drilling Rig)
Project:	WELD-NAD83-UTMFT13N	MD Reference:	RKB = 17' @ 5135.00usft (Drilling Rig)
Site:	1N-66W-26 BEIERLE 2-26HZ PAD	North Reference:	True
Well:	BEIERLE 26-15HZ	Survey Calculation Method:	Minimum Curvature
Wellbore:	Plan A		
Design:	Permit Rev-2		

Project	WELD-NAD83-UTMFT13N		
Map System:	Universal Transverse Mercator (US Survey Feet)	System Datum:	Mean Sea Level
Geo Datum:	North American Datum 1983		
Map Zone:	Zone 13N (108 W to 102 W)		

Site	1N-66W-26 BEIERLE 2-26HZ PAD			
Site Position:		Northing:	14,537,256.31 usft	Latitude: 40.028609
From:	Lat/Long	Easting:	1,712,821.93 usft	Longitude: -104.741349
Position Uncertainty:	0.00 usft	Slot Radius:	13-3/16 "	Grid Convergence: 0.17 °

Well	BEIERLE 26-15HZ			
Well Position	+N/-S	-120.17 usft	Northing:	14,537,136.41 usft
	+E/-W	89.86 usft	Easting:	1,712,912.14 usft
Position Uncertainty		3.28 usft	Wellhead Elevation:	Ground Level: 5,118.00 usft

Wellbore	Plan A				
Magnetics	Model Name	Sample Date	Declination (°)	Dip Angle (°)	Field Strength (nT)
	IGRF2015	3/23/2018	8.09	66.54	52,111.70944925

Design	Permit Rev-2			
Audit Notes:				
Version:	Phase:	PLAN	Tie On Depth:	0.00
Vertical Section:	Depth From (TVD) (usft)	+N/-S (usft)	+E/-W (usft)	Direction (°)
	0.00	0.00	0.00	0.51

Plan Survey Tool Program		Date	5/8/2018		
Depth From (usft)	Depth To (usft)	Survey (Wellbore)	Tool Name	Remarks	
1	0.00	1,500.00	Permit Rev-2 (Plan A)	APC_ISCWSA REV 2 MWD+II Fixed:v2:crustal field declinatio	
2	1,500.00	13,217.88	Permit Rev-2 (Plan A)	APC_ISCWSA REV 2 MWD+II Fixed:v2:crustal field declinatio	

Corporate
Planning Report

Database:	PLANNING	Local Co-ordinate Reference:	Well BEIERLE 26-15HZ
Company:	US ROCKIES WATTENBERG PLANNING	TVD Reference:	RKB = 17' @ 5135.00usft (Drilling Rig)
Project:	WELD-NAD83-UTMFT13N	MD Reference:	RKB = 17' @ 5135.00usft (Drilling Rig)
Site:	1N-66W-26 BEIERLE 2-26HZ PAD	North Reference:	True
Well:	BEIERLE 26-15HZ	Survey Calculation Method:	Minimum Curvature
Wellbore:	Plan A		
Design:	Permit Rev-2		

Plan Sections										
Measured Depth (usft)	Inclination (°)	Azimuth (°)	Vertical Depth (usft)	+N/-S (usft)	+E/-W (usft)	Dogleg Rate (°/100usft)	Build Rate (°/100usft)	Turn Rate (°/100usft)	TFO (°)	Target
0.00	0.00	0.00	0.00	0.00	0.00	0.00	0.00	0.00	0.00	
230.00	0.00	0.00	230.00	0.00	0.00	0.00	0.00	0.00	0.00	
1,270.00	15.60	102.30	1,257.20	-29.98	137.48	1.50	1.50	0.00	102.30	
4,070.00	15.60	102.30	3,954.05	-190.38	873.17	0.00	0.00	0.00	0.00	
4,850.00	0.00	0.00	4,724.45	-212.86	976.28	2.00	-2.00	-13.12	-180.00	
6,902.35	0.00	0.00	6,776.80	-212.86	976.28	0.00	0.00	0.00	0.00	
8,028.04	90.06	0.51	7,493.00	504.00	982.61	8.00	8.00	0.04	0.51	
13,217.88	90.06	0.51	7,488.00	5,693.63	1,028.42	0.00	0.00	0.00	0.00	BEIERLE 26-15HZ_B

Corporate Planning Report

Database:	PLANNING	Local Co-ordinate Reference:	Well BEIERLE 26-15HZ
Company:	US ROCKIES WATTENBERG PLANNING	TVD Reference:	RKB = 17' @ 5135.00usft (Drilling Rig)
Project:	WELD-NAD83-UTMFT13N	MD Reference:	RKB = 17' @ 5135.00usft (Drilling Rig)
Site:	1N-66W-26 BEIERLE 2-26HZ PAD	North Reference:	True
Well:	BEIERLE 26-15HZ	Survey Calculation Method:	Minimum Curvature
Wellbore:	Plan A		
Design:	Permit Rev-2		

Planned Survey									
Measured Depth (usft)	Inclination (°)	Azimuth (°)	Vertical Depth (usft)	+N/-S (usft)	+E/-W (usft)	Vertical Section (usft)	Dogleg Rate (°/100usft)	Build Rate (°/100usft)	Turn Rate (°/100usft)
0.00	0.00	0.00	0.00	0.00	0.00	0.00	0.00	0.00	0.00
100.00	0.00	0.00	100.00	0.00	0.00	0.00	0.00	0.00	0.00
200.00	0.00	0.00	200.00	0.00	0.00	0.00	0.00	0.00	0.00
230.00	0.00	0.00	230.00	0.00	0.00	0.00	0.00	0.00	0.00
Begin Nudge @ 230.00ft									
300.00	1.05	102.30	300.00	-0.14	0.63	-0.13	1.50	1.50	0.00
400.00	2.55	102.30	399.94	-0.81	3.70	-0.77	1.50	1.50	0.00
500.00	4.05	102.30	499.78	-2.03	9.32	-1.95	1.50	1.50	0.00
600.00	5.55	102.30	599.42	-3.81	17.50	-3.66	1.50	1.50	0.00
700.00	7.05	102.30	698.81	-6.15	28.22	-5.90	1.50	1.50	0.00
800.00	8.55	102.30	797.89	-9.04	41.48	-8.67	1.50	1.50	0.00
900.00	10.05	102.30	896.57	-12.49	57.27	-11.98	1.50	1.50	0.00
1,000.00	11.55	102.30	994.80	-16.48	75.57	-15.80	1.50	1.50	0.00
1,100.00	13.05	102.30	1,092.50	-21.02	96.39	-20.16	1.50	1.50	0.00
1,200.00	14.55	102.30	1,189.61	-26.10	119.69	-25.03	1.50	1.50	0.00
1,270.00	15.60	102.30	1,257.20	-29.98	137.48	-28.75	1.50	1.50	0.00
End Nudge @ 1270.00ft									
1,300.00	15.60	102.30	1,286.09	-31.69	145.36	-30.40	0.00	0.00	0.00
1,400.00	15.60	102.30	1,382.41	-37.42	171.64	-35.89	0.00	0.00	0.00
1,500.00	15.60	102.30	1,478.73	-43.15	197.91	-41.39	0.00	0.00	0.00
1,522.09	15.60	102.30	1,500.00	-44.42	203.71	-42.60	0.00	0.00	0.00
9 5/8" Csg									
1,600.00	15.60	102.30	1,575.04	-48.88	224.19	-46.88	0.00	0.00	0.00
1,700.00	15.60	102.30	1,671.36	-54.61	250.46	-52.38	0.00	0.00	0.00
1,800.00	15.60	102.30	1,767.67	-60.34	276.73	-57.87	0.00	0.00	0.00
1,807.61	15.60	102.30	1,775.00	-60.77	278.73	-58.29	0.00	0.00	0.00
Fox Hills									
1,900.00	15.60	102.30	1,863.99	-66.07	303.01	-63.37	0.00	0.00	0.00
2,000.00	15.60	102.30	1,960.31	-71.80	329.28	-68.86	0.00	0.00	0.00
2,100.00	15.60	102.30	2,056.62	-77.52	355.56	-74.36	0.00	0.00	0.00
2,200.00	15.60	102.30	2,152.94	-83.25	381.83	-79.85	0.00	0.00	0.00
2,300.00	15.60	102.30	2,249.26	-88.98	408.11	-85.35	0.00	0.00	0.00
2,400.00	15.60	102.30	2,345.57	-94.71	434.38	-90.84	0.00	0.00	0.00
2,500.00	15.60	102.30	2,441.89	-100.44	460.66	-96.34	0.00	0.00	0.00
2,600.00	15.60	102.30	2,538.20	-106.17	486.93	-101.83	0.00	0.00	0.00
2,700.00	15.60	102.30	2,634.52	-111.90	513.21	-107.32	0.00	0.00	0.00
2,800.00	15.60	102.30	2,730.84	-117.63	539.48	-112.82	0.00	0.00	0.00
2,900.00	15.60	102.30	2,827.15	-123.35	565.76	-118.31	0.00	0.00	0.00
3,000.00	15.60	102.30	2,923.47	-129.08	592.03	-123.81	0.00	0.00	0.00
3,100.00	15.60	102.30	3,019.79	-134.81	618.31	-129.30	0.00	0.00	0.00
3,200.00	15.60	102.30	3,116.10	-140.54	644.58	-134.80	0.00	0.00	0.00
3,300.00	15.60	102.30	3,212.42	-146.27	670.86	-140.29	0.00	0.00	0.00
3,400.00	15.60	102.30	3,308.73	-152.00	697.13	-145.79	0.00	0.00	0.00
3,500.00	15.60	102.30	3,405.05	-157.73	723.40	-151.28	0.00	0.00	0.00
3,600.00	15.60	102.30	3,501.37	-163.46	749.68	-156.78	0.00	0.00	0.00
3,700.00	15.60	102.30	3,597.68	-169.19	775.95	-162.27	0.00	0.00	0.00
3,800.00	15.60	102.30	3,694.00	-174.91	802.23	-167.77	0.00	0.00	0.00
3,900.00	15.60	102.30	3,790.32	-180.64	828.50	-173.26	0.00	0.00	0.00
4,000.00	15.60	102.30	3,886.63	-186.37	854.78	-178.76	0.00	0.00	0.00
4,070.00	15.60	102.30	3,954.05	-190.38	873.17	-182.60	0.00	0.00	0.00
Begin Drop @ 4070.00ft									
4,100.00	15.00	102.30	3,982.99	-192.07	880.90	-184.22	2.00	-2.00	0.00
4,200.00	13.00	102.30	4,080.01	-197.22	904.54	-189.16	2.00	-2.00	0.00
4,300.00	11.00	102.30	4,177.82	-201.65	924.85	-193.41	2.00	-2.00	0.00

Corporate Planning Report

Database:	PLANNING	Local Co-ordinate Reference:	Well BEIERLE 26-15HZ
Company:	US ROCKIES WATTENBERG PLANNING	TVD Reference:	RKB = 17' @ 5135.00usft (Drilling Rig)
Project:	WELD-NAD83-UTMFT13N	MD Reference:	RKB = 17' @ 5135.00usft (Drilling Rig)
Site:	1N-66W-26 BEIERLE 2-26HZ PAD	North Reference:	True
Well:	BEIERLE 26-15HZ	Survey Calculation Method:	Minimum Curvature
Wellbore:	Plan A		
Design:	Permit Rev-2		

Planned Survey									
Measured Depth (usft)	Inclination (°)	Azimuth (°)	Vertical Depth (usft)	+N/-S (usft)	+E/-W (usft)	Vertical Section (usft)	Dogleg Rate (°/100usft)	Build Rate (°/100usft)	Turn Rate (°/100usft)
4,400.00	9.00	102.30	4,276.30	-205.35	941.82	-196.96	2.00	-2.00	0.00
4,451.26	7.97	102.30	4,327.00	-206.96	949.21	-198.50	2.00	-2.00	0.00
Parkman									
4,500.00	7.00	102.30	4,375.32	-208.31	955.42	-199.80	2.00	-2.00	0.00
4,600.00	5.00	102.30	4,474.77	-210.54	965.63	-201.94	2.00	-2.00	0.00
4,700.00	3.00	102.30	4,574.52	-212.03	972.44	-203.36	2.00	-2.00	0.00
4,800.00	1.00	102.30	4,674.45	-212.77	975.85	-204.08	2.00	-2.00	0.00
4,850.00	0.00	0.00	4,724.45	-212.86	976.28	-204.16	2.00	-2.00	-204.60
End Drop @ 4850.00ft									
4,900.00	0.00	0.00	4,774.45	-212.86	976.28	-204.16	0.00	0.00	0.00
4,936.55	0.00	0.00	4,811.00	-212.86	976.28	-204.16	0.00	0.00	0.00
Sussex									
5,000.00	0.00	0.00	4,874.45	-212.86	976.28	-204.16	0.00	0.00	0.00
5,100.00	0.00	0.00	4,974.45	-212.86	976.28	-204.16	0.00	0.00	0.00
5,200.00	0.00	0.00	5,074.45	-212.86	976.28	-204.16	0.00	0.00	0.00
5,300.00	0.00	0.00	5,174.45	-212.86	976.28	-204.16	0.00	0.00	0.00
5,400.00	0.00	0.00	5,274.45	-212.86	976.28	-204.16	0.00	0.00	0.00
5,500.00	0.00	0.00	5,374.45	-212.86	976.28	-204.16	0.00	0.00	0.00
5,600.00	0.00	0.00	5,474.45	-212.86	976.28	-204.16	0.00	0.00	0.00
5,700.00	0.00	0.00	5,574.45	-212.86	976.28	-204.16	0.00	0.00	0.00
5,800.00	0.00	0.00	5,674.45	-212.86	976.28	-204.16	0.00	0.00	0.00
5,900.00	0.00	0.00	5,774.45	-212.86	976.28	-204.16	0.00	0.00	0.00
6,000.00	0.00	0.00	5,874.45	-212.86	976.28	-204.16	0.00	0.00	0.00
6,100.00	0.00	0.00	5,974.45	-212.86	976.28	-204.16	0.00	0.00	0.00
6,200.00	0.00	0.00	6,074.45	-212.86	976.28	-204.16	0.00	0.00	0.00
6,300.00	0.00	0.00	6,174.45	-212.86	976.28	-204.16	0.00	0.00	0.00
6,400.00	0.00	0.00	6,274.45	-212.86	976.28	-204.16	0.00	0.00	0.00
6,500.00	0.00	0.00	6,374.45	-212.86	976.28	-204.16	0.00	0.00	0.00
6,600.00	0.00	0.00	6,474.45	-212.86	976.28	-204.16	0.00	0.00	0.00
6,700.00	0.00	0.00	6,574.45	-212.86	976.28	-204.16	0.00	0.00	0.00
6,800.00	0.00	0.00	6,674.45	-212.86	976.28	-204.16	0.00	0.00	0.00
6,900.00	0.00	0.00	6,774.45	-212.86	976.28	-204.16	0.00	0.00	0.00
6,902.35	0.00	0.00	6,776.80	-212.86	976.28	-204.16	0.00	0.00	0.00
KOP @ 6902.35ft :: DLS = 8°/100'									
7,000.00	7.81	0.51	6,874.15	-206.22	976.34	-197.52	8.00	8.00	0.52
7,100.00	15.81	0.51	6,971.95	-185.76	976.52	-177.06	8.00	8.00	0.00
7,200.00	23.81	0.51	7,065.96	-151.90	976.82	-143.20	8.00	8.00	0.00
7,300.00	31.81	0.51	7,154.33	-105.28	977.23	-96.58	8.00	8.00	0.00
7,400.00	39.81	0.51	7,235.36	-46.82	977.74	-38.11	8.00	8.00	0.00
7,458.89	44.52	0.51	7,279.00	-7.30	978.09	1.41	8.00	8.00	0.00
Sharon Springs									
7,480.25	46.23	0.51	7,294.00	7.90	978.23	16.61	8.00	8.00	0.00
Niobrara									
7,500.00	47.81	0.51	7,307.46	22.35	978.36	31.06	8.00	8.00	0.00
7,600.00	55.81	0.51	7,369.24	100.88	979.05	109.59	8.00	8.00	0.00
7,700.00	63.81	0.51	7,419.48	187.25	979.81	195.96	8.00	8.00	0.00
7,737.14	66.78	0.51	7,435.00	220.98	980.11	229.70	8.00	8.00	0.00
Nio B									
7,800.00	71.81	0.51	7,457.22	279.76	980.63	288.48	8.00	8.00	0.00
7,880.52	78.25	0.51	7,478.00	357.51	981.31	366.23	8.00	8.00	0.00
Nio C									
7,900.00	79.81	0.51	7,481.71	376.63	981.48	385.35	8.00	8.00	0.00
8,000.00	87.81	0.51	7,492.48	475.96	982.36	484.69	8.00	8.00	0.00

Corporate Planning Report

Database:	PLANNING	Local Co-ordinate Reference:	Well BEIERLE 26-15HZ
Company:	US ROCKIES WATTENBERG PLANNING	TVD Reference:	RKB = 17' @ 5135.00usft (Drilling Rig)
Project:	WELD-NAD83-UTMFT13N	MD Reference:	RKB = 17' @ 5135.00usft (Drilling Rig)
Site:	1N-66W-26 BEIERLE 2-26HZ PAD	North Reference:	True
Well:	BEIERLE 26-15HZ	Survey Calculation Method:	Minimum Curvature
Wellbore:	Plan A		
Design:	Permit Rev-2		

Planned Survey									
Measured Depth (usft)	Inclination (°)	Azimuth (°)	Vertical Depth (usft)	+N/-S (usft)	+E/-W (usft)	Vertical Section (usft)	Dogleg Rate (°/100usft)	Build Rate (°/100usft)	Turn Rate (°/100usft)
8,028.04	90.06	0.51	7,493.00	504.00	982.61	512.72	8.00	8.00	0.00
End Build @ 8028.04ft - Top of Production									
8,100.00	90.06	0.51	7,492.93	575.95	983.24	584.68	0.00	0.00	0.00
8,200.00	90.06	0.51	7,492.83	675.95	984.13	684.68	0.00	0.00	0.00
8,300.00	90.06	0.51	7,492.74	775.95	985.01	784.68	0.00	0.00	0.00
8,400.00	90.06	0.51	7,492.64	875.94	985.89	884.68	0.00	0.00	0.00
8,500.00	90.06	0.51	7,492.54	975.94	986.77	984.68	0.00	0.00	0.00
8,600.00	90.06	0.51	7,492.45	1,075.93	987.66	1,084.68	0.00	0.00	0.00
8,700.00	90.06	0.51	7,492.35	1,175.93	988.54	1,184.68	0.00	0.00	0.00
8,800.00	90.06	0.51	7,492.26	1,275.93	989.42	1,284.68	0.00	0.00	0.00
8,900.00	90.06	0.51	7,492.16	1,375.92	990.30	1,384.68	0.00	0.00	0.00
9,000.00	90.06	0.51	7,492.06	1,475.92	991.19	1,484.68	0.00	0.00	0.00
9,100.00	90.06	0.51	7,491.97	1,575.91	992.07	1,584.68	0.00	0.00	0.00
9,200.00	90.06	0.51	7,491.87	1,675.91	992.95	1,684.68	0.00	0.00	0.00
9,300.00	90.06	0.51	7,491.77	1,775.91	993.84	1,784.68	0.00	0.00	0.00
9,400.00	90.06	0.51	7,491.68	1,875.90	994.72	1,884.68	0.00	0.00	0.00
9,500.00	90.06	0.51	7,491.58	1,975.90	995.60	1,984.68	0.00	0.00	0.00
9,600.00	90.06	0.51	7,491.48	2,075.89	996.48	2,084.68	0.00	0.00	0.00
9,700.00	90.06	0.51	7,491.39	2,175.89	997.37	2,184.68	0.00	0.00	0.00
9,800.00	90.06	0.51	7,491.29	2,275.89	998.25	2,284.68	0.00	0.00	0.00
9,900.00	90.06	0.51	7,491.20	2,375.88	999.13	2,384.68	0.00	0.00	0.00
10,000.00	90.06	0.51	7,491.10	2,475.88	1,000.01	2,484.68	0.00	0.00	0.00
10,100.00	90.06	0.51	7,491.00	2,575.87	1,000.90	2,584.68	0.00	0.00	0.00
10,200.00	90.06	0.51	7,490.91	2,675.87	1,001.78	2,684.68	0.00	0.00	0.00
10,300.00	90.06	0.51	7,490.81	2,775.87	1,002.66	2,784.68	0.00	0.00	0.00
10,400.00	90.06	0.51	7,490.71	2,875.86	1,003.55	2,884.68	0.00	0.00	0.00
10,500.00	90.06	0.51	7,490.62	2,975.86	1,004.43	2,984.68	0.00	0.00	0.00
10,600.00	90.06	0.51	7,490.52	3,075.85	1,005.31	3,084.68	0.00	0.00	0.00
10,700.00	90.06	0.51	7,490.43	3,175.85	1,006.19	3,184.68	0.00	0.00	0.00
10,800.00	90.06	0.51	7,490.33	3,275.85	1,007.08	3,284.68	0.00	0.00	0.00
10,900.00	90.06	0.51	7,490.23	3,375.84	1,007.96	3,384.68	0.00	0.00	0.00
11,000.00	90.06	0.51	7,490.14	3,475.84	1,008.84	3,484.68	0.00	0.00	0.00
11,100.00	90.06	0.51	7,490.04	3,575.84	1,009.72	3,584.68	0.00	0.00	0.00
11,200.00	90.06	0.51	7,489.94	3,675.83	1,010.61	3,684.68	0.00	0.00	0.00
11,300.00	90.06	0.51	7,489.85	3,775.83	1,011.49	3,784.68	0.00	0.00	0.00
11,400.00	90.06	0.51	7,489.75	3,875.82	1,012.37	3,884.68	0.00	0.00	0.00
11,500.00	90.06	0.51	7,489.65	3,975.82	1,013.26	3,984.68	0.00	0.00	0.00
11,600.00	90.06	0.51	7,489.56	4,075.82	1,014.14	4,084.68	0.00	0.00	0.00
11,700.00	90.06	0.51	7,489.46	4,175.81	1,015.02	4,184.68	0.00	0.00	0.00
11,800.00	90.06	0.51	7,489.37	4,275.81	1,015.90	4,284.68	0.00	0.00	0.00
11,900.00	90.06	0.51	7,489.27	4,375.80	1,016.79	4,384.68	0.00	0.00	0.00
12,000.00	90.06	0.51	7,489.17	4,475.80	1,017.67	4,484.68	0.00	0.00	0.00
12,100.00	90.06	0.51	7,489.08	4,575.80	1,018.55	4,584.68	0.00	0.00	0.00
12,200.00	90.06	0.51	7,488.98	4,675.79	1,019.43	4,684.68	0.00	0.00	0.00
12,300.00	90.06	0.51	7,488.88	4,775.79	1,020.32	4,784.68	0.00	0.00	0.00
12,400.00	90.06	0.51	7,488.79	4,875.78	1,021.20	4,884.68	0.00	0.00	0.00
12,500.00	90.06	0.51	7,488.69	4,975.78	1,022.08	4,984.68	0.00	0.00	0.00
12,600.00	90.06	0.51	7,488.60	5,075.78	1,022.97	5,084.68	0.00	0.00	0.00
12,700.00	90.06	0.51	7,488.50	5,175.77	1,023.85	5,184.68	0.00	0.00	0.00
12,800.00	90.06	0.51	7,488.40	5,275.77	1,024.73	5,284.68	0.00	0.00	0.00
12,900.00	90.06	0.51	7,488.31	5,375.76	1,025.61	5,384.68	0.00	0.00	0.00
13,000.00	90.06	0.51	7,488.21	5,475.76	1,026.50	5,484.68	0.00	0.00	0.00
13,100.00	90.06	0.51	7,488.11	5,575.76	1,027.38	5,584.68	0.00	0.00	0.00

Corporate Planning Report

Database:	PLANNING	Local Co-ordinate Reference:	Well BEIERLE 26-15HZ
Company:	US ROCKIES WATTENBERG PLANNING	TVD Reference:	RKB = 17' @ 5135.00usft (Drilling Rig)
Project:	WELD-NAD83-UTMFT13N	MD Reference:	RKB = 17' @ 5135.00usft (Drilling Rig)
Site:	1N-66W-26 BEIERLE 2-26HZ PAD	North Reference:	True
Well:	BEIERLE 26-15HZ	Survey Calculation Method:	Minimum Curvature
Wellbore:	Plan A		
Design:	Permit Rev-2		

Planned Survey									
Measured Depth (usft)	Inclination (°)	Azimuth (°)	Vertical Depth (usft)	+N/-S (usft)	+E/-W (usft)	Vertical Section (usft)	Dogleg Rate (°/100usft)	Build Rate (°/100usft)	Turn Rate (°/100usft)
13,200.00	90.06	0.51	7,488.02	5,675.75	1,028.26	5,684.68	0.00	0.00	0.00
13,217.88	90.06	0.51	7,488.00	5,693.63	1,028.42	5,702.56	0.00	0.00	0.00
TD Well @ 13217.88ft									

Casing Points				
Measured Depth (usft)	Vertical Depth (usft)	Name	Casing Diameter (")	Hole Diameter (")
1,522.09	1,500.00	9 5/8" Csg	9-5/8	13-1/2
8,028.04	7,493.00	Top of Production	5-1/2	7-7/8

Formations						
Measured Depth (usft)	Vertical Depth (usft)	Name	Lithology	Dip (°)	Dip Direction (°)	
1,807.61	1,775.00	Fox Hills				
4,451.26	4,327.00	Parkman				
4,936.55	4,811.00	Sussex				
7,458.89	7,279.00	Sharon Springs				
7,480.25	7,294.00	Niobrara				
7,737.14	7,435.00	Nio B				
7,880.52	7,478.00	Nio C				

Plan Annotations				
Measured Depth (usft)	Vertical Depth (usft)	Local Coordinates		Comment
		+N/-S (usft)	+E/-W (usft)	
230.00	230.00	0.00	0.00	Begin Nudge @ 230.00ft
1,270.00	1,257.20	-29.98	137.48	End Nudge @ 1270.00ft
4,070.00	3,954.05	-190.38	873.17	Begin Drop @ 4070.00ft
4,850.00	4,724.45	-212.86	976.28	End Drop @ 4850.00ft
6,902.35	6,776.80	-212.86	976.28	KOP @ 6902.35ft :: DLS = 8°/100'
8,028.04	7,493.00	504.00	982.61	End Build @ 8028.04ft
13,217.88	7,488.00	5,693.63	1,028.42	TD Well @ 13217.88ft