

OPERATOR: **Bayswater E&P, LLC**
WELL NAME: **G&D Hanks W-27-28HC**
FIELD NAME: DJ Basin - Wattenberg
DRILLING RIG: True 38
API #: 05-123-46276

LAT/LONG: 40.541883, -104.759854
SURFACE HOLE: SWSE S27-T7N-R66W, 1153' FSL, 1575' FEL
BOTTOM HOLE: S28-T7N-R66W, 325' FSL, 5' FWL



Earth Science Agency, LLC

COUNTY: Weld
STATE: Colorado
GROUND ELEVATION: 4876'
KELLY BUSHING: 4901'
DRILLING FLUID: OBM
TVD VS. MD: 7384' / 18074'
SPUD DATE: May 8, 2018
TD DATE: May 13, 2018

DEPTHS LOGGED: 6000' - 18074'
DATES LOGGED: May 9, 2018 - May 13, 2018
GEOLOGISTS: Curtis Magnino, Kyle Newman
SCALE: 5" = 100'

LEGEND

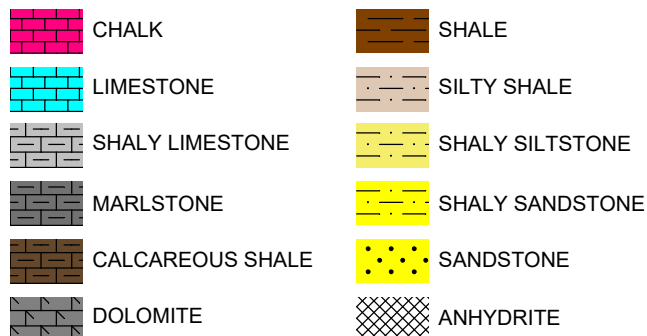

FORMATION \approx CONNECTION Δ MIDNIGHT NEW BIT GAS SHOW FAULT

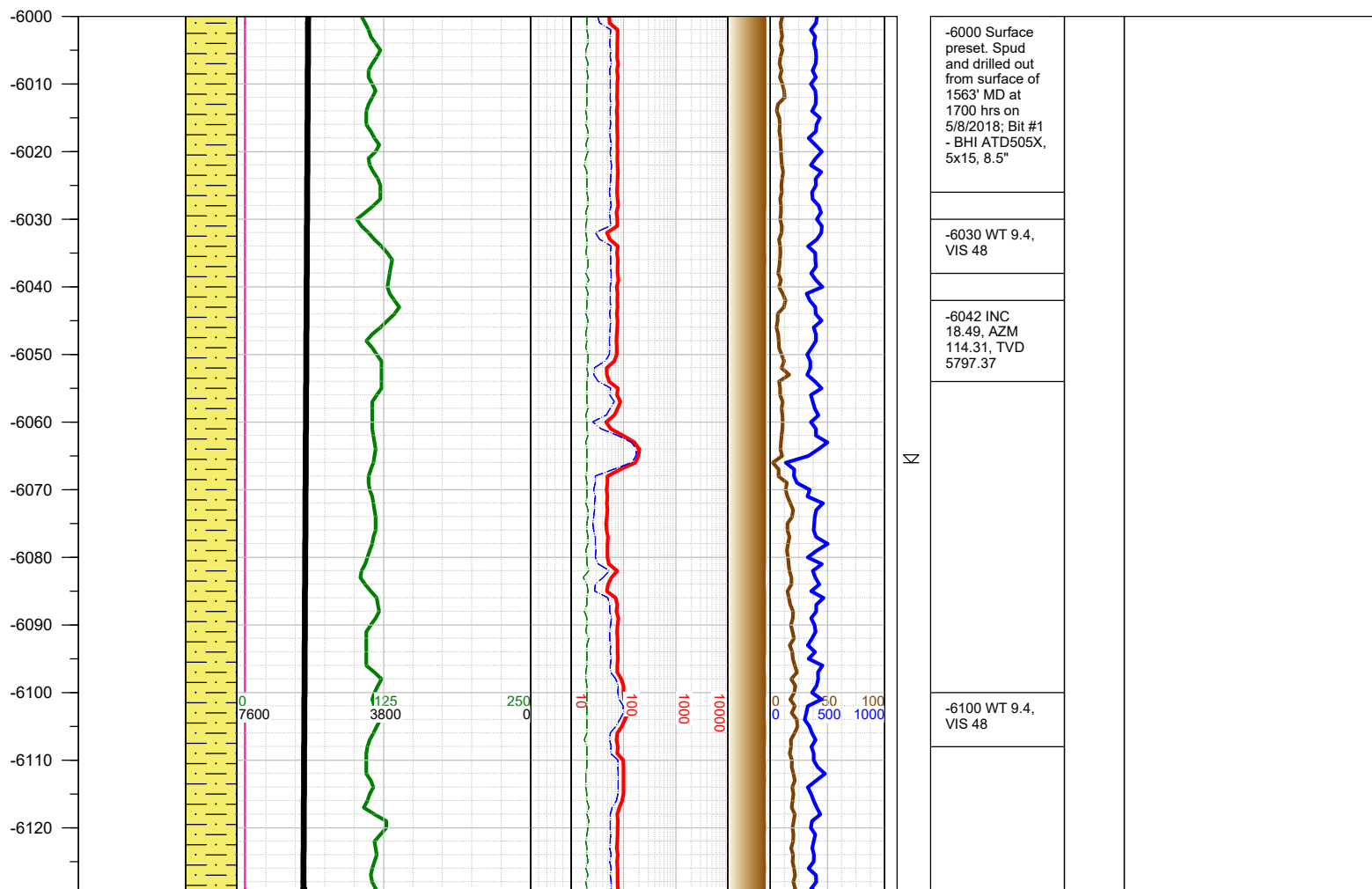
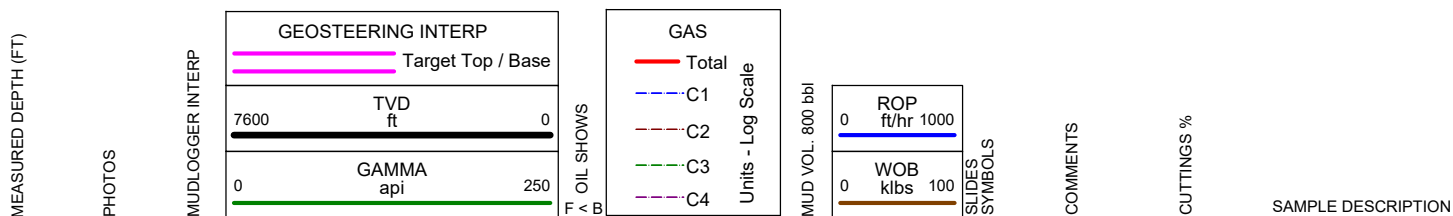

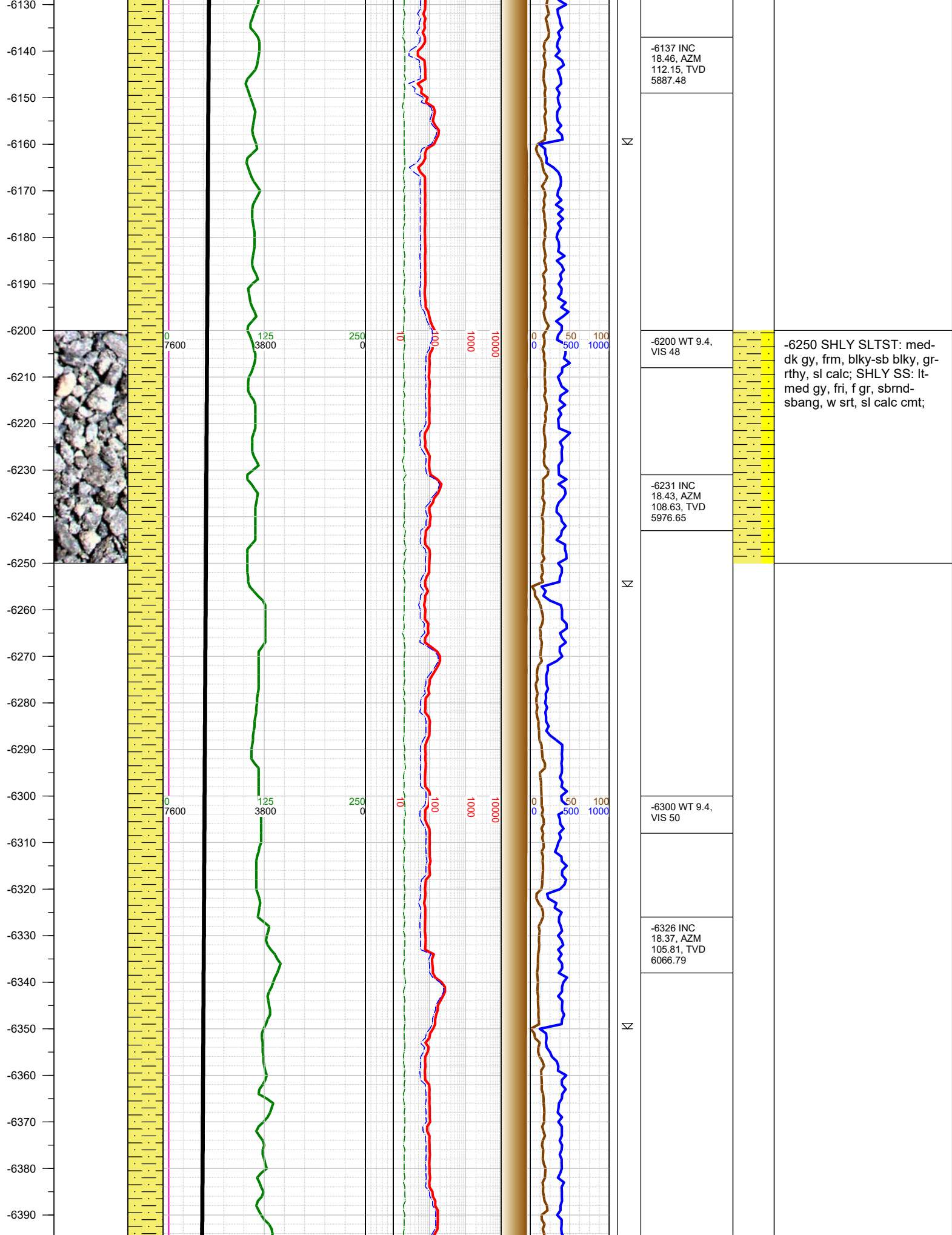

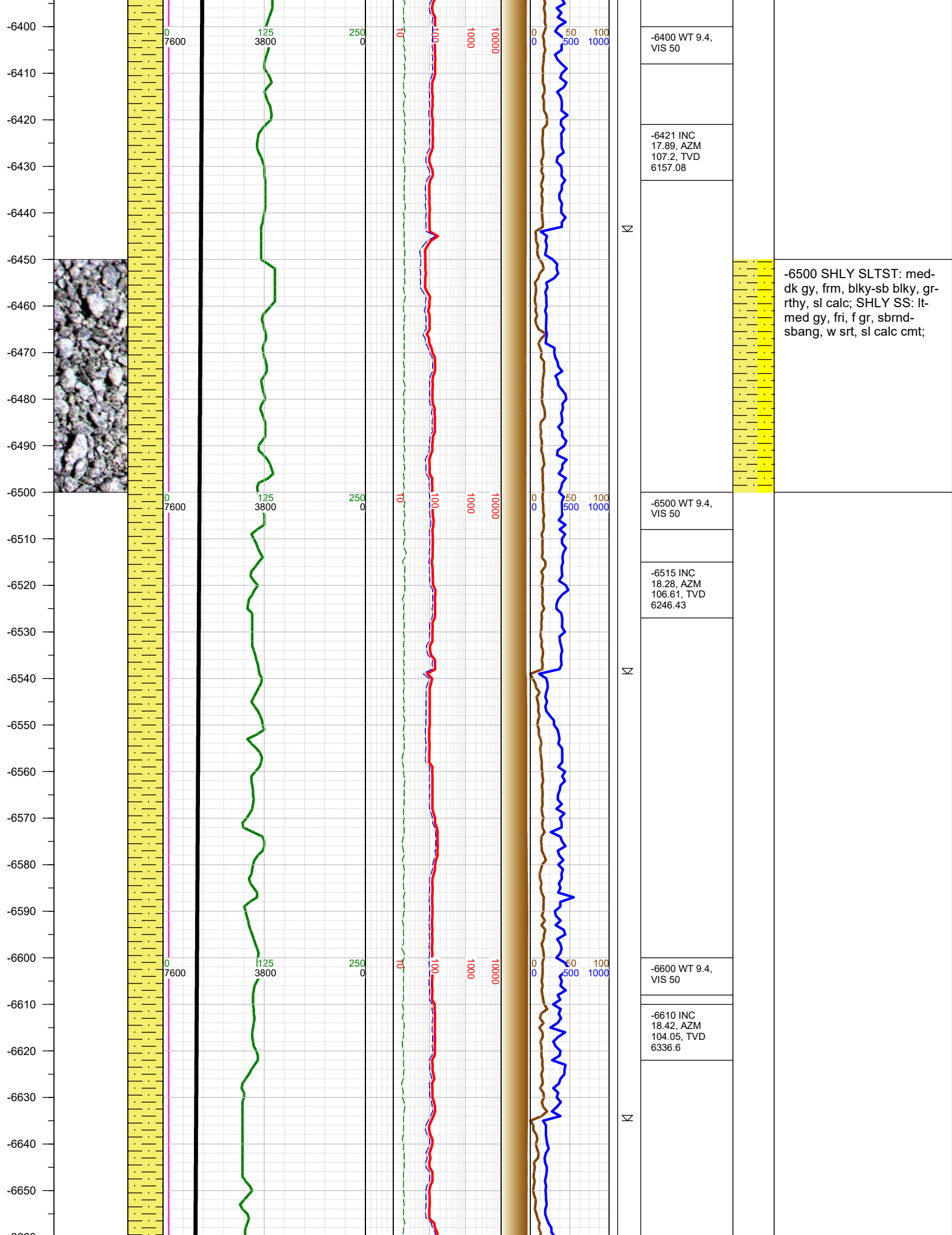

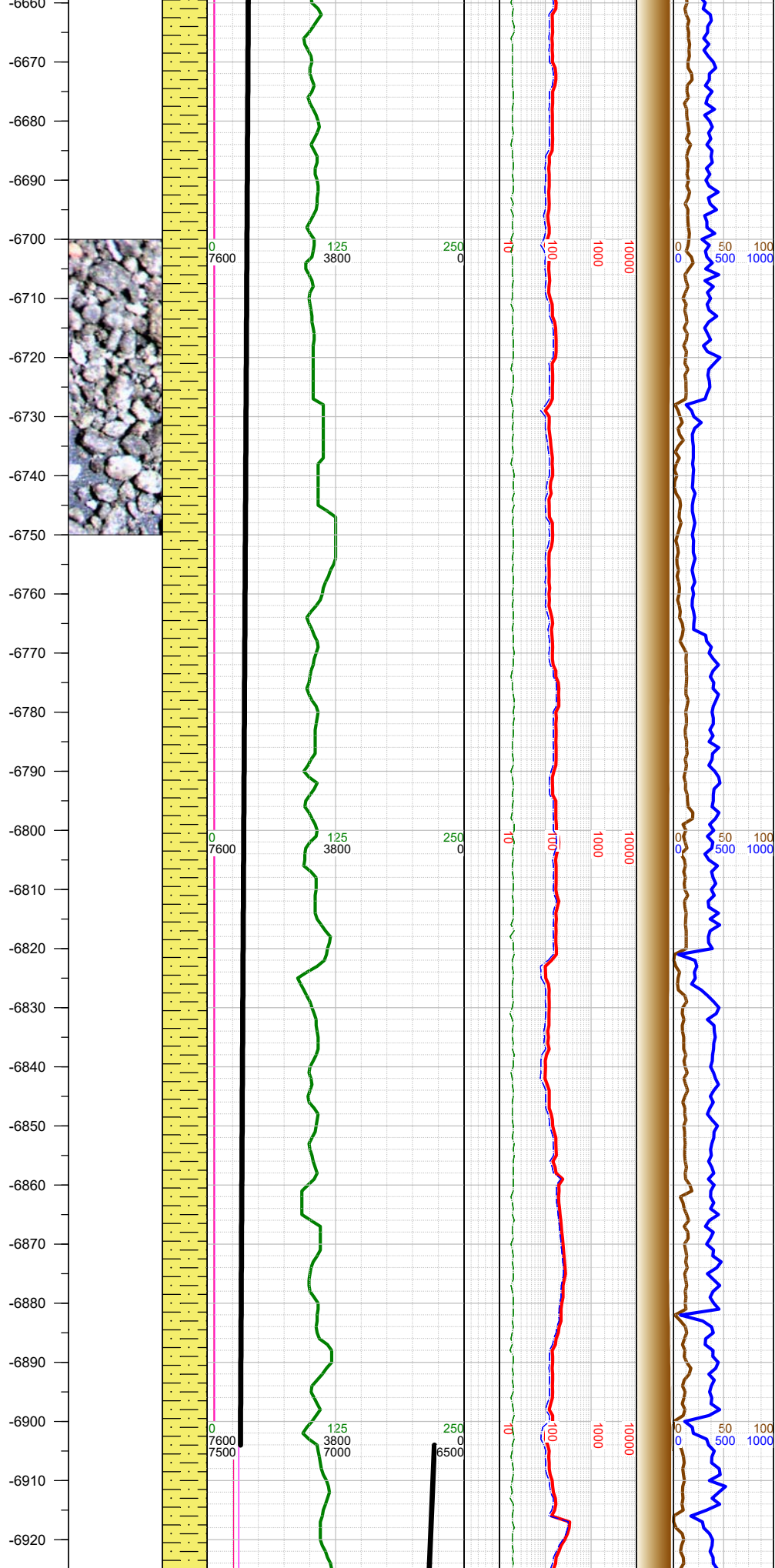

N					
		-6703 INC 18.36, AZM 101.09, TVD 6424.86			-6750 SHLY SLTST: med- dk gy, frm, blk-y-sb blk-y, gr- rthy, sl calc; SHLY SS: lt- med gy, fri, f gr, sbrnd- sbang, w srt, sl calc cmt; SS: wh, mlky, lt gy, lt brn, s&p, sbrnd-sbang, f gr, w srt, w cmt, calc cmt;
		-6720 WT 9.4, VIS 50			
N					
		-6798 INC 18.03, AZM 100.2, TVD 6515.11			
		-6810 WT 9.5, VIS 52			
N					
		-6892 INC 17.42, AZM 103.03, TVD 6604.65			
		-6904 Reached KOP of 6904' MD, 6616' TVD at 2000 hrs on 5/9/2018 and immediately began drilling the curve.			

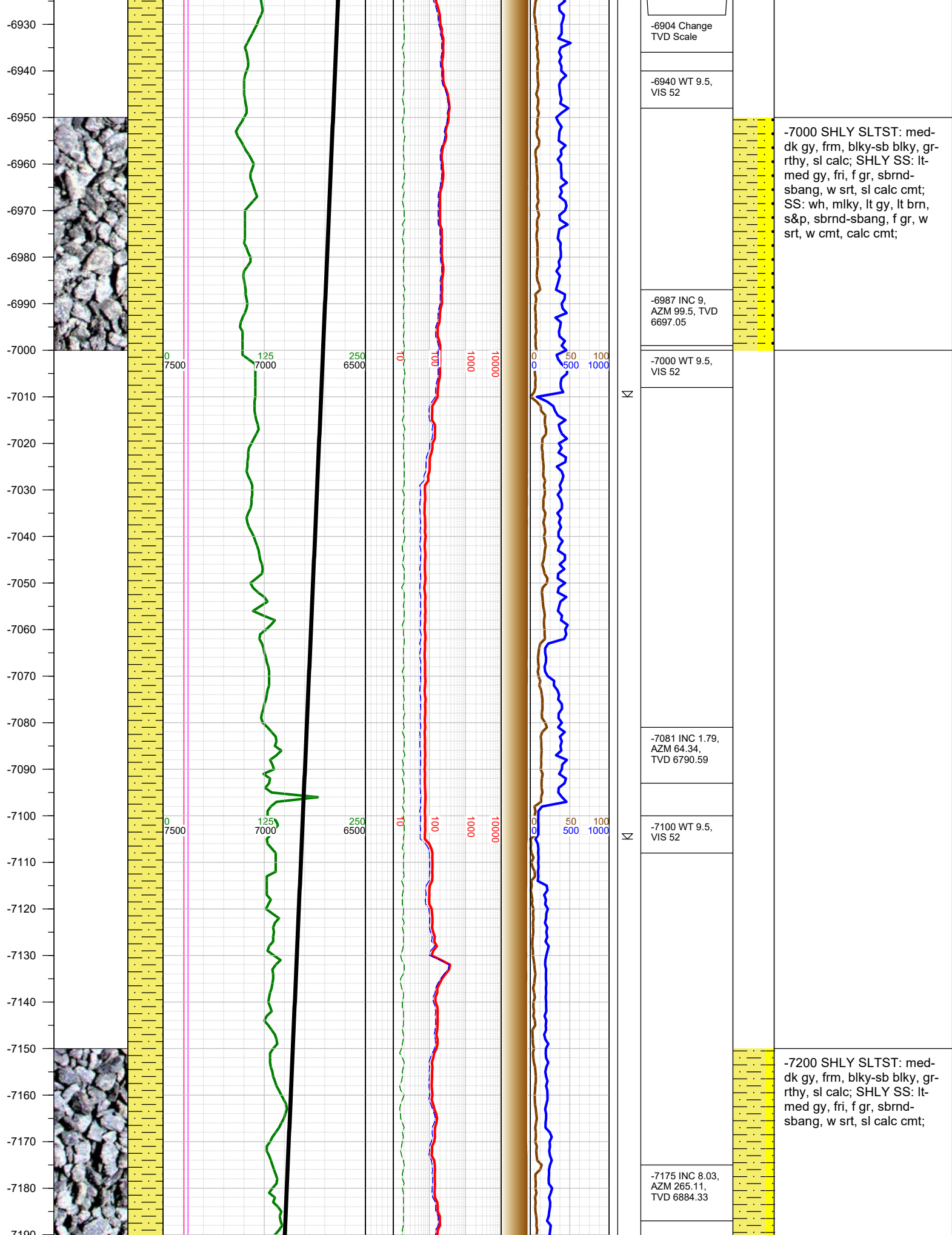

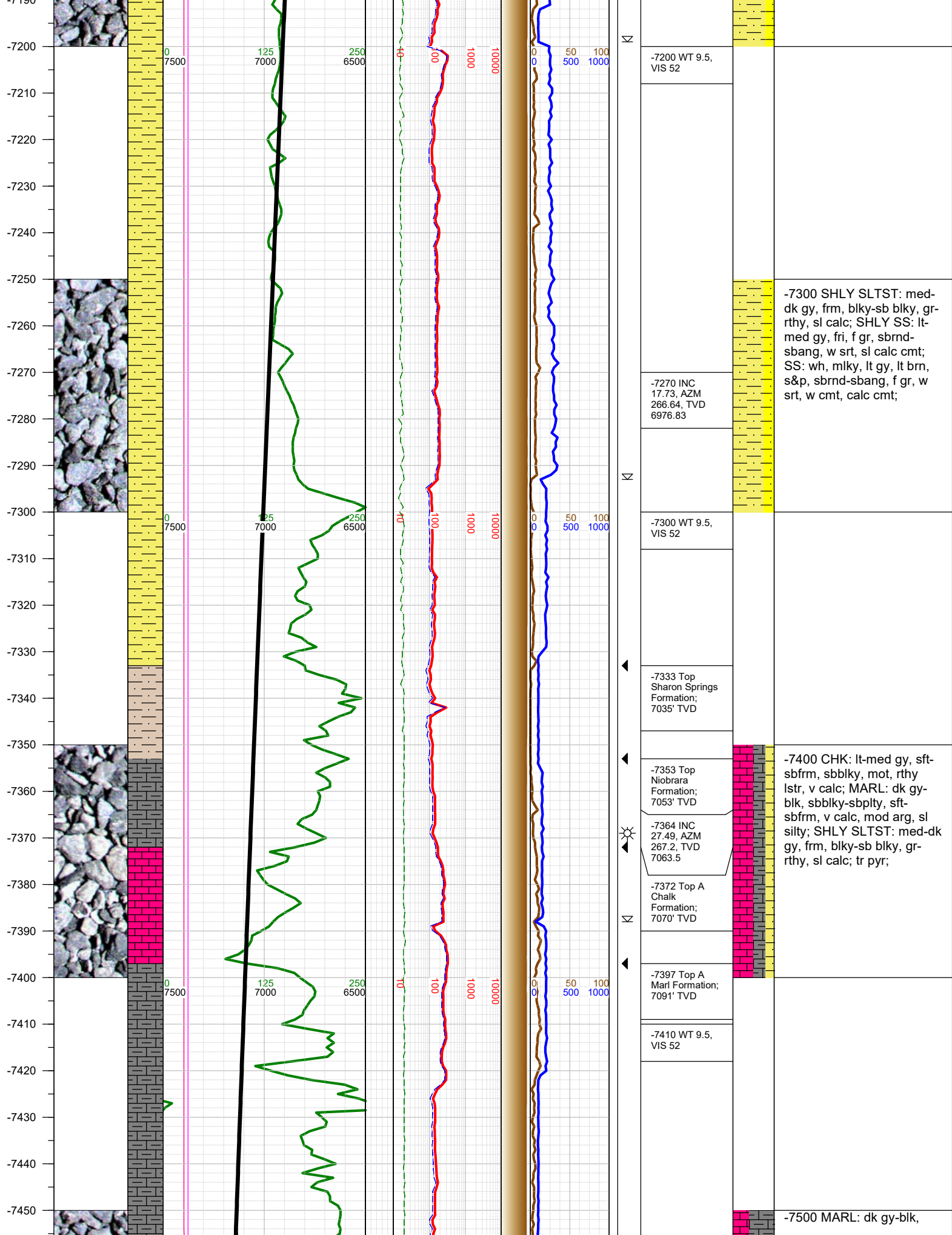

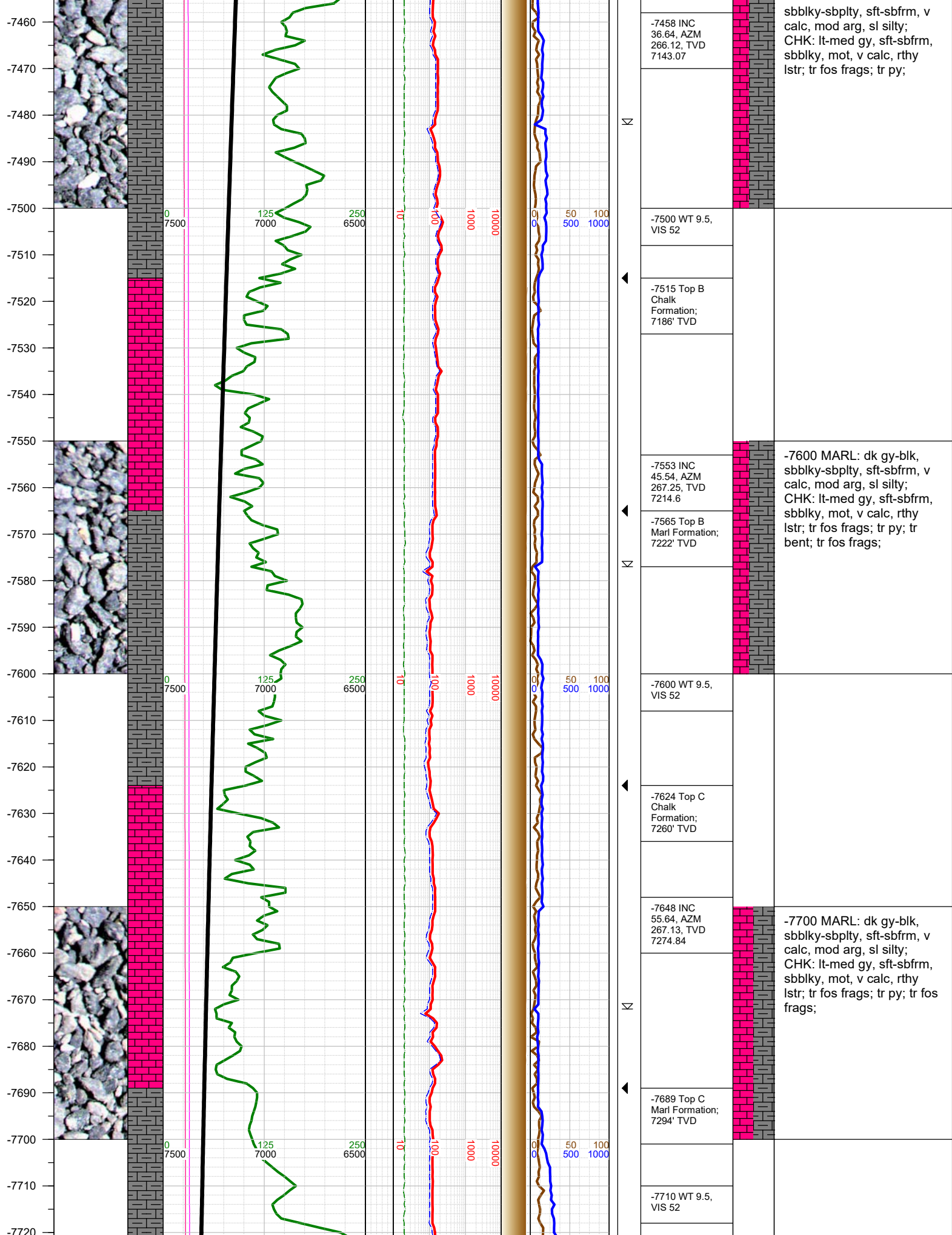

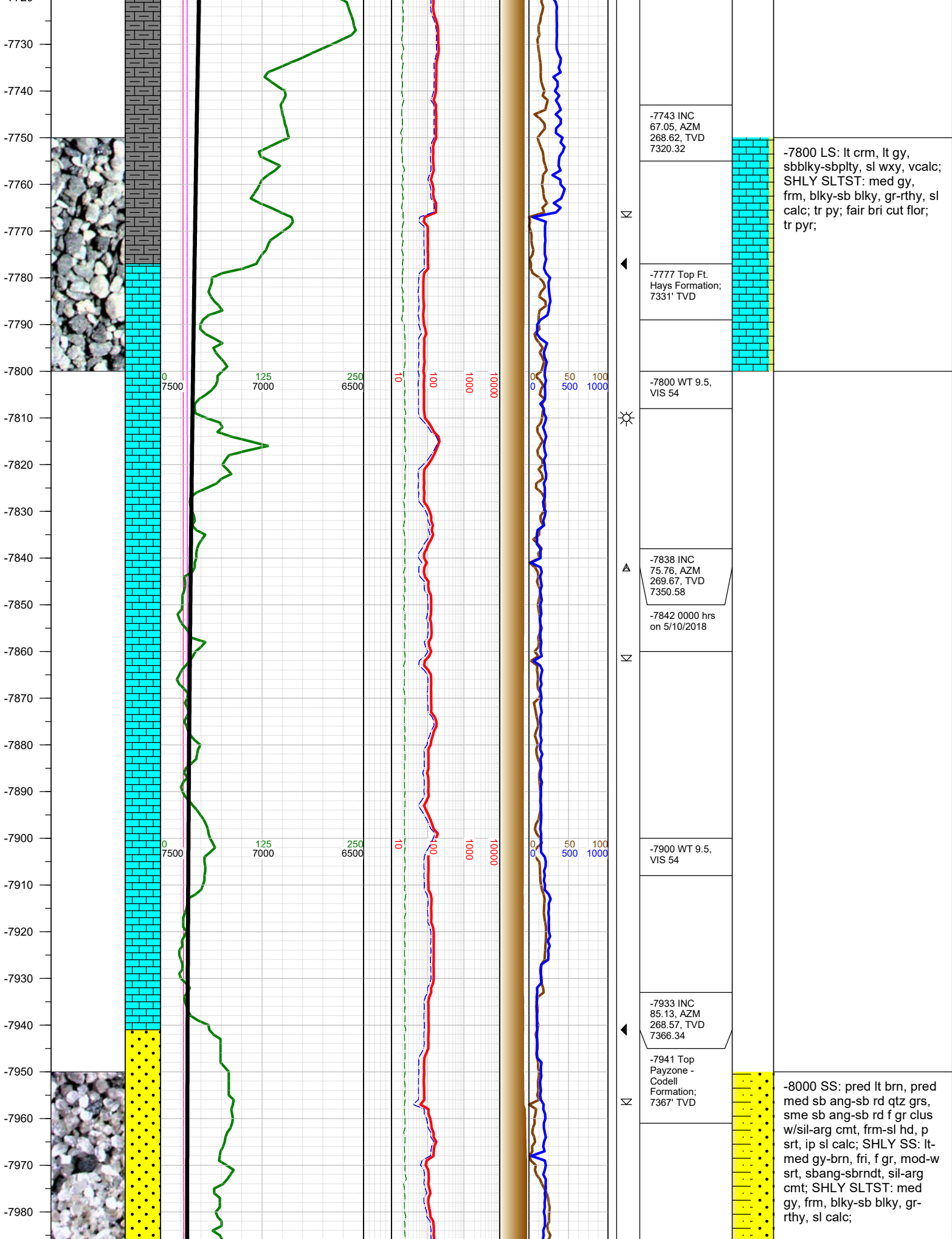

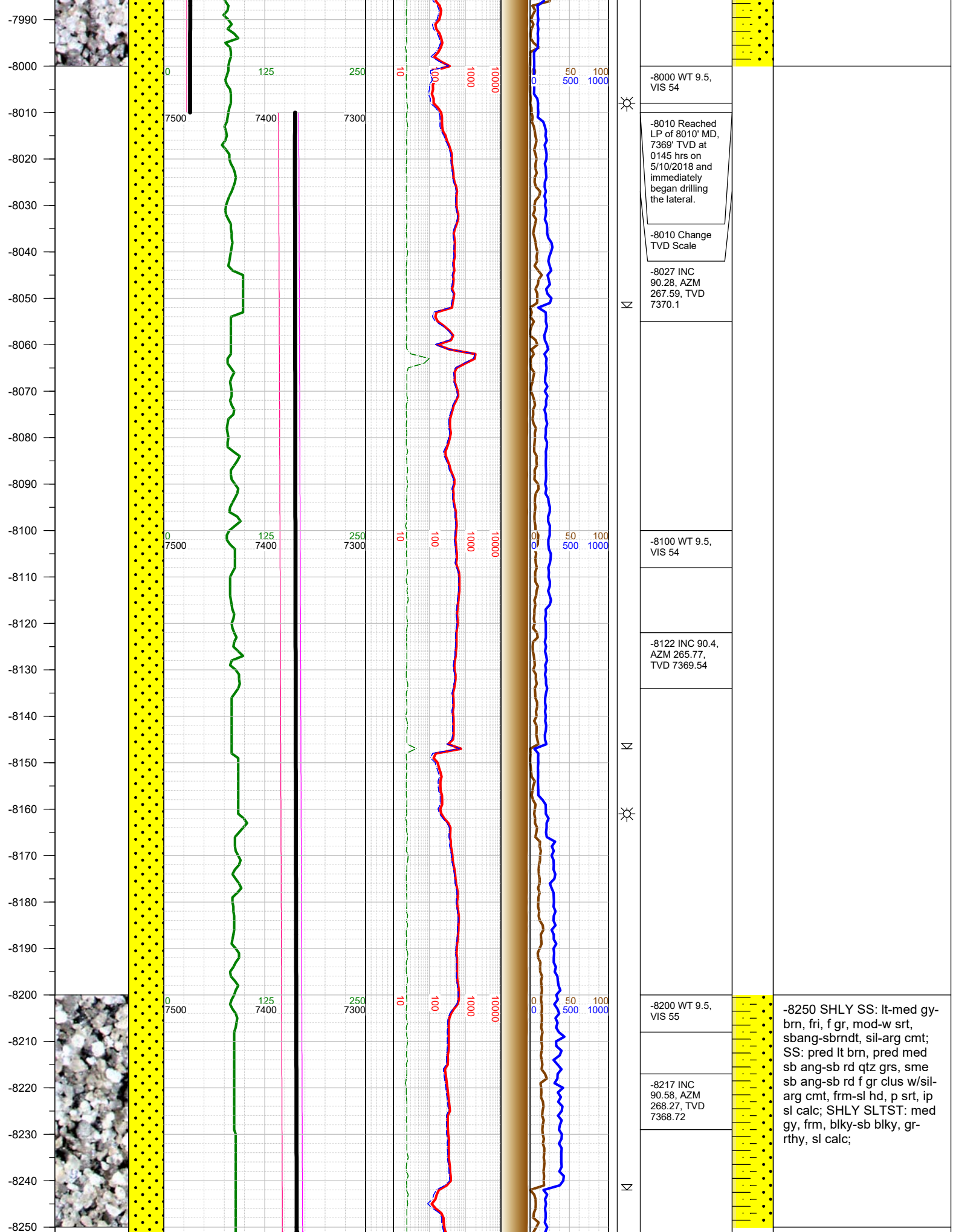

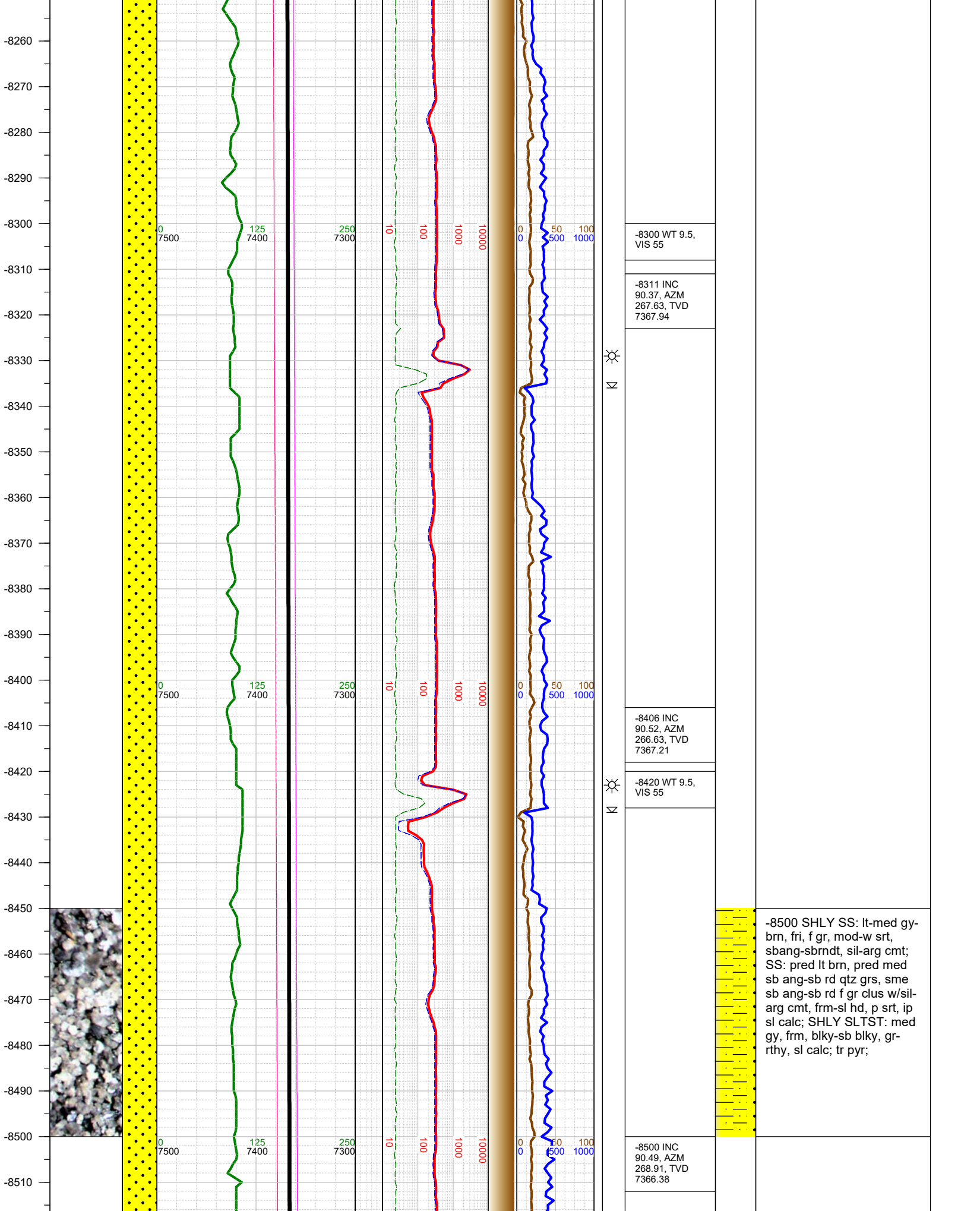

-8520
-8530
-8540
-8550
-8560
-8570
-8580
-8590
-8600
-8610
-8620
-8630
-8640
-8650
-8660
-8670
-8680
-8690
-8700
-8710
-8720
-8730
-8740
-8750
-8760
-8770
-8780

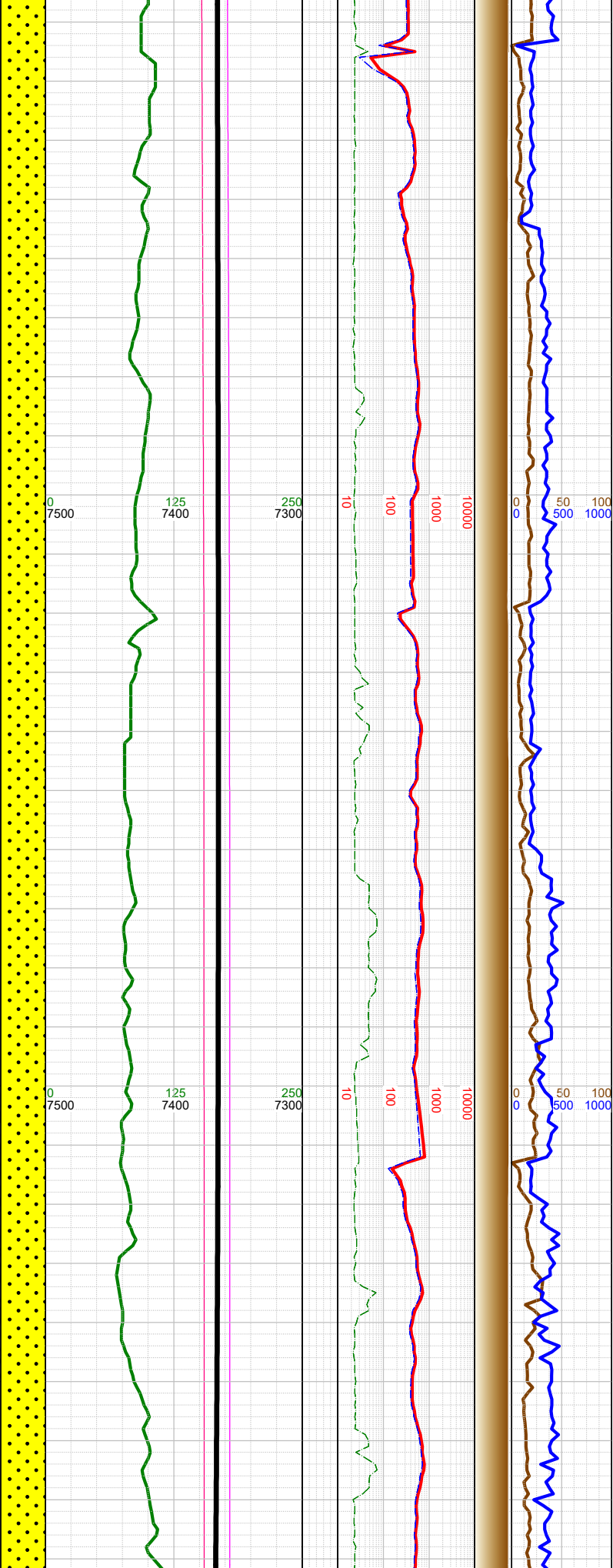

-8520 WT 9.5,
VIS 55

-8595 INC
90.46, AZM
269.79, TVD
7365.59



-8610 WT 9.5,
VIS 55

-8689 INC 89.6,
AZM 270.24,
TVD 7365.54



-8710 WT 9.5,
VIS 55

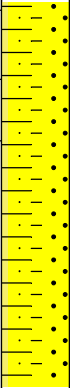

-8750 SHLY SS: lt-med gy-
brn, fri, f gr, mod-w srt,
sbang-sbrndt, sil-arg cmt;
SS: pred lt brn, pred med
sb ang-sb rd qtz grs, sme
sb ang-sb rd f gr clus w/sil-
arg cmt, frm-sl hd, p srt, ip
sl calc; SHLY SLTST: med
gy, frm, blk-y-sb blk-y, gr-
rthy, sl calc; tr pyr;

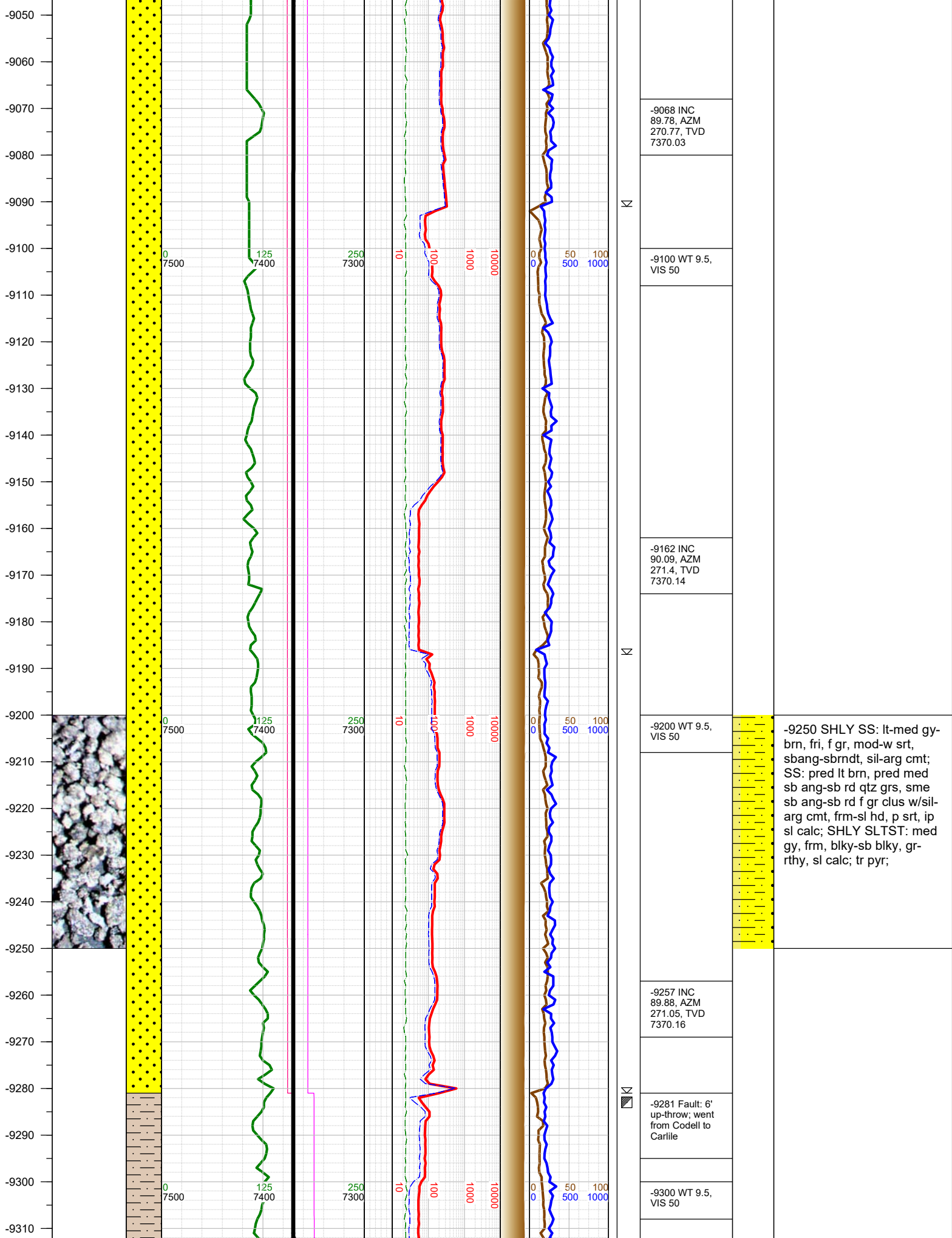

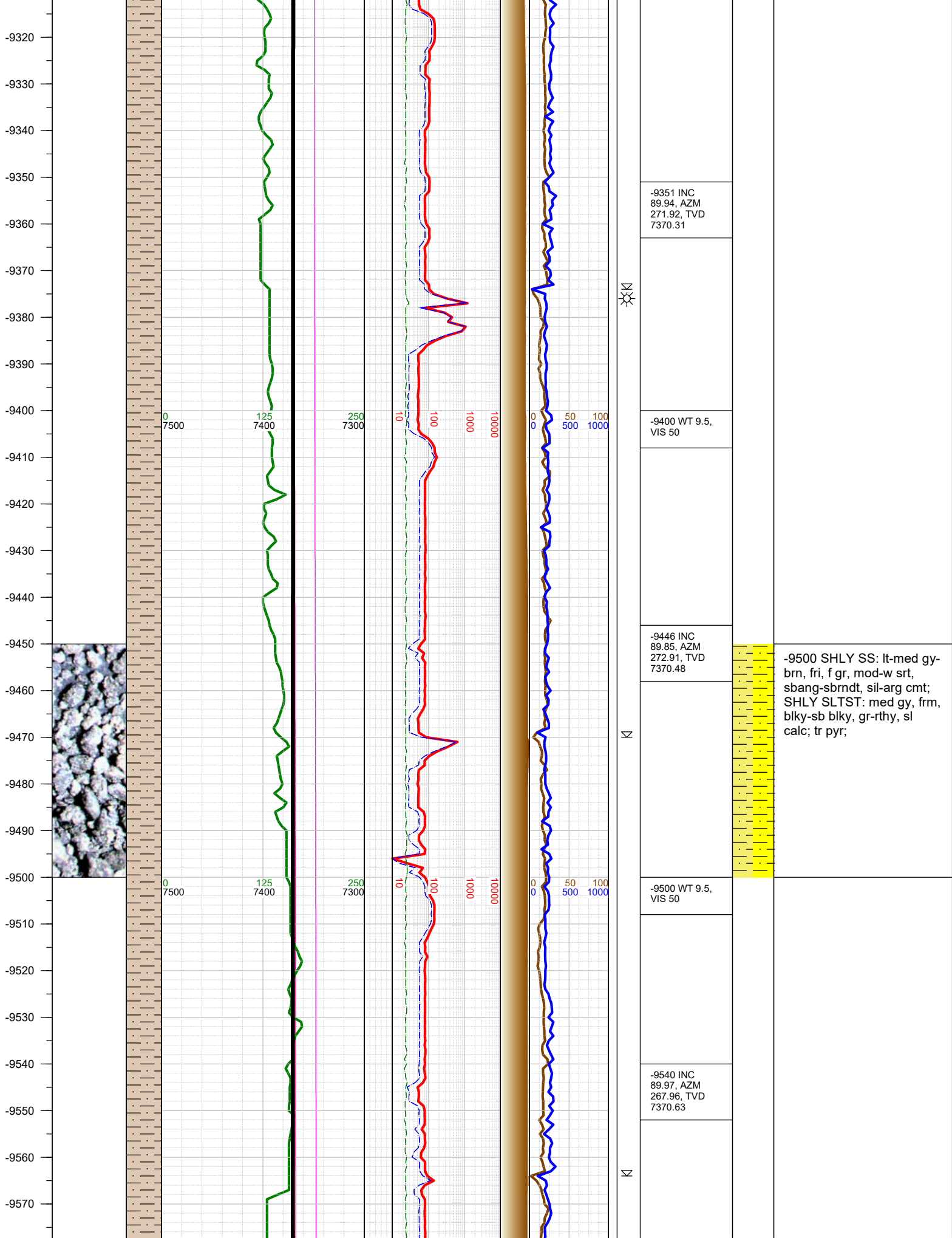

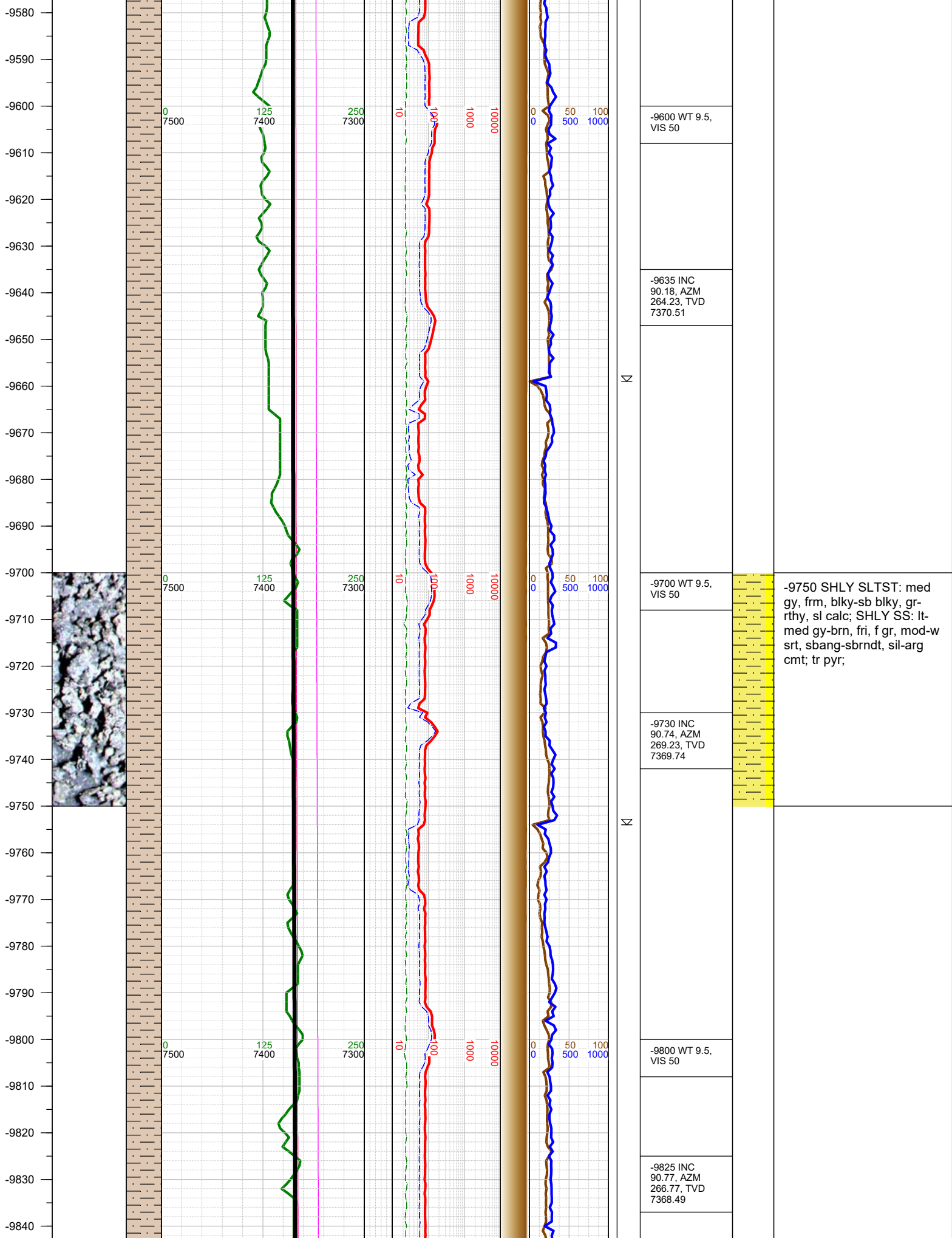

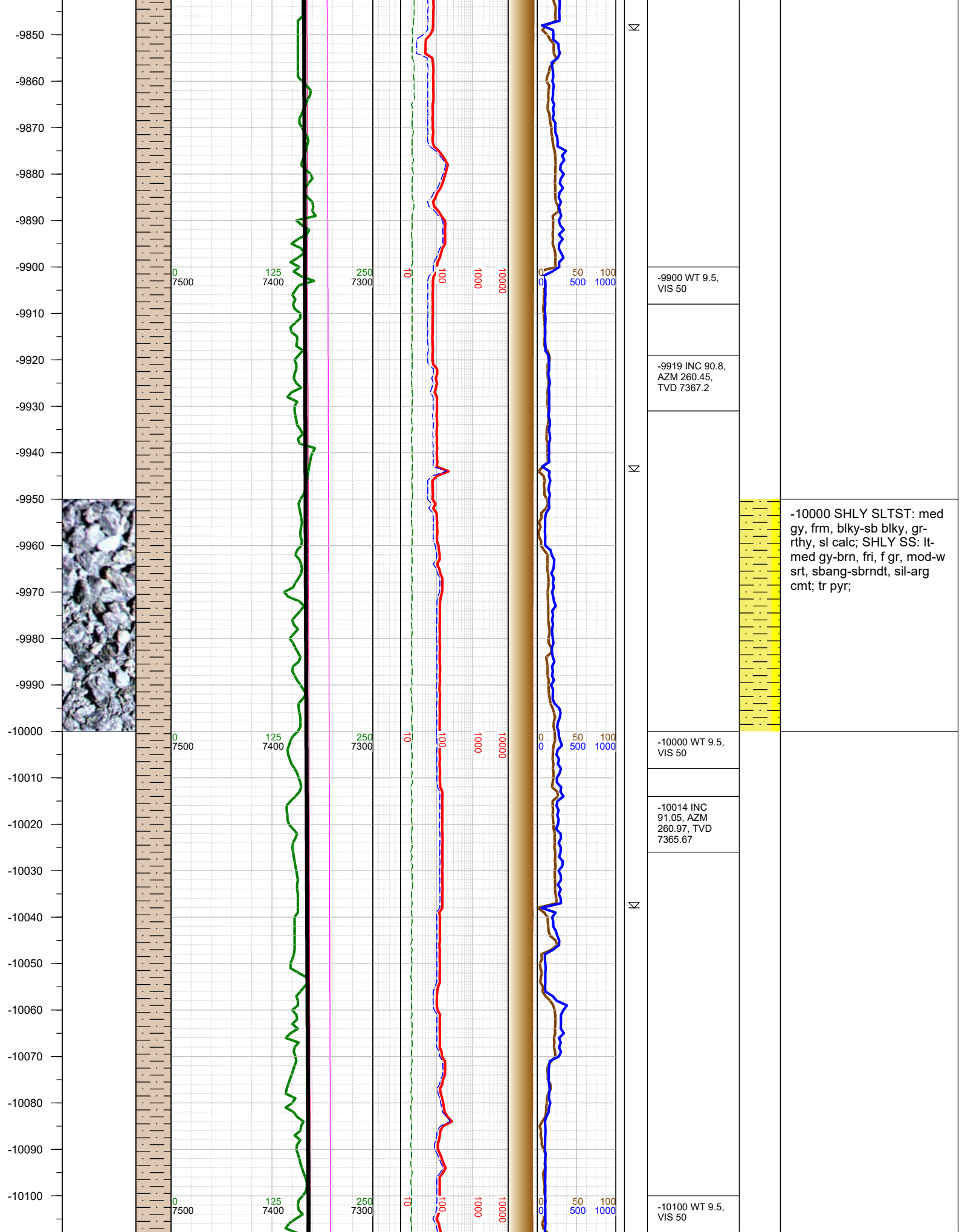

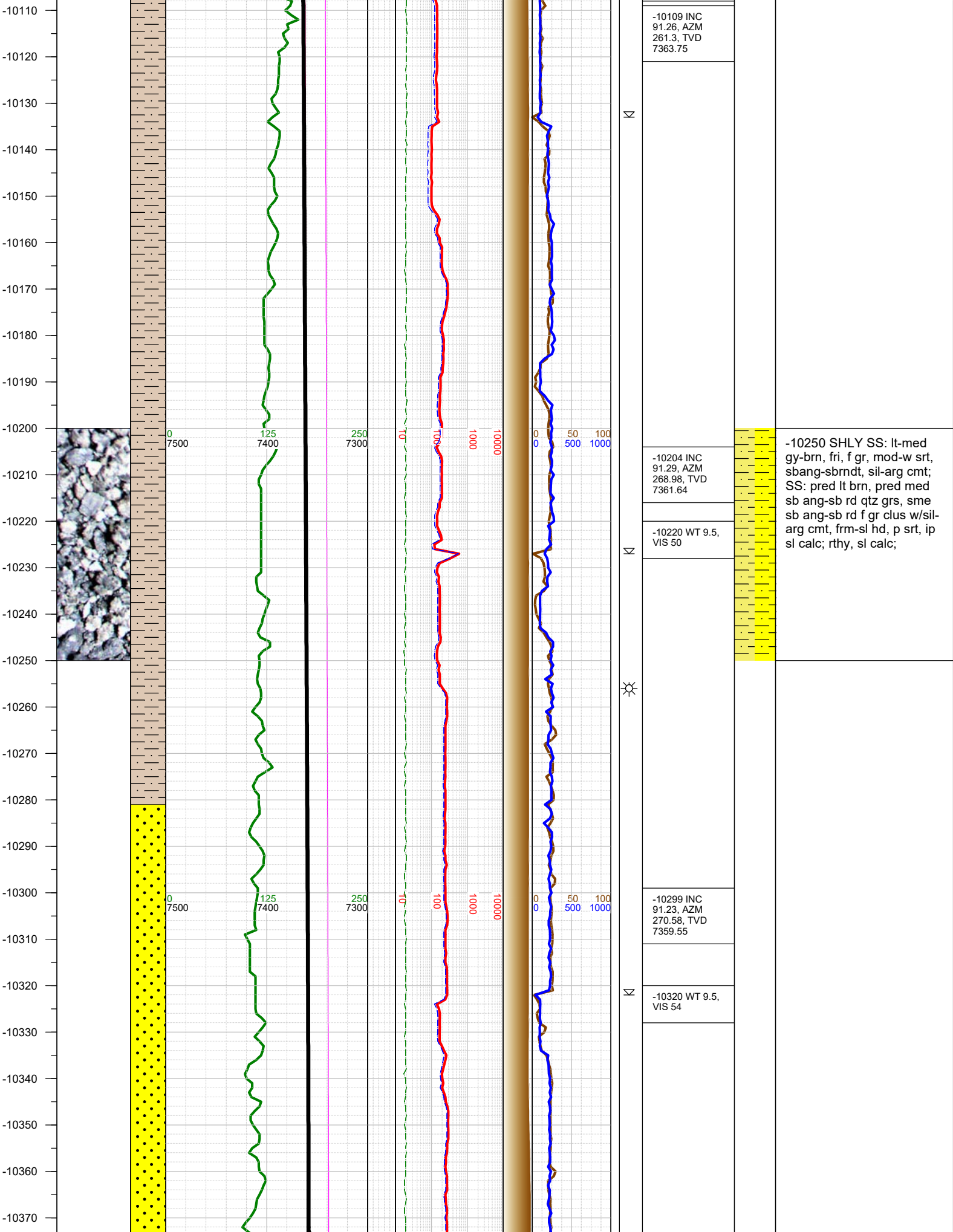

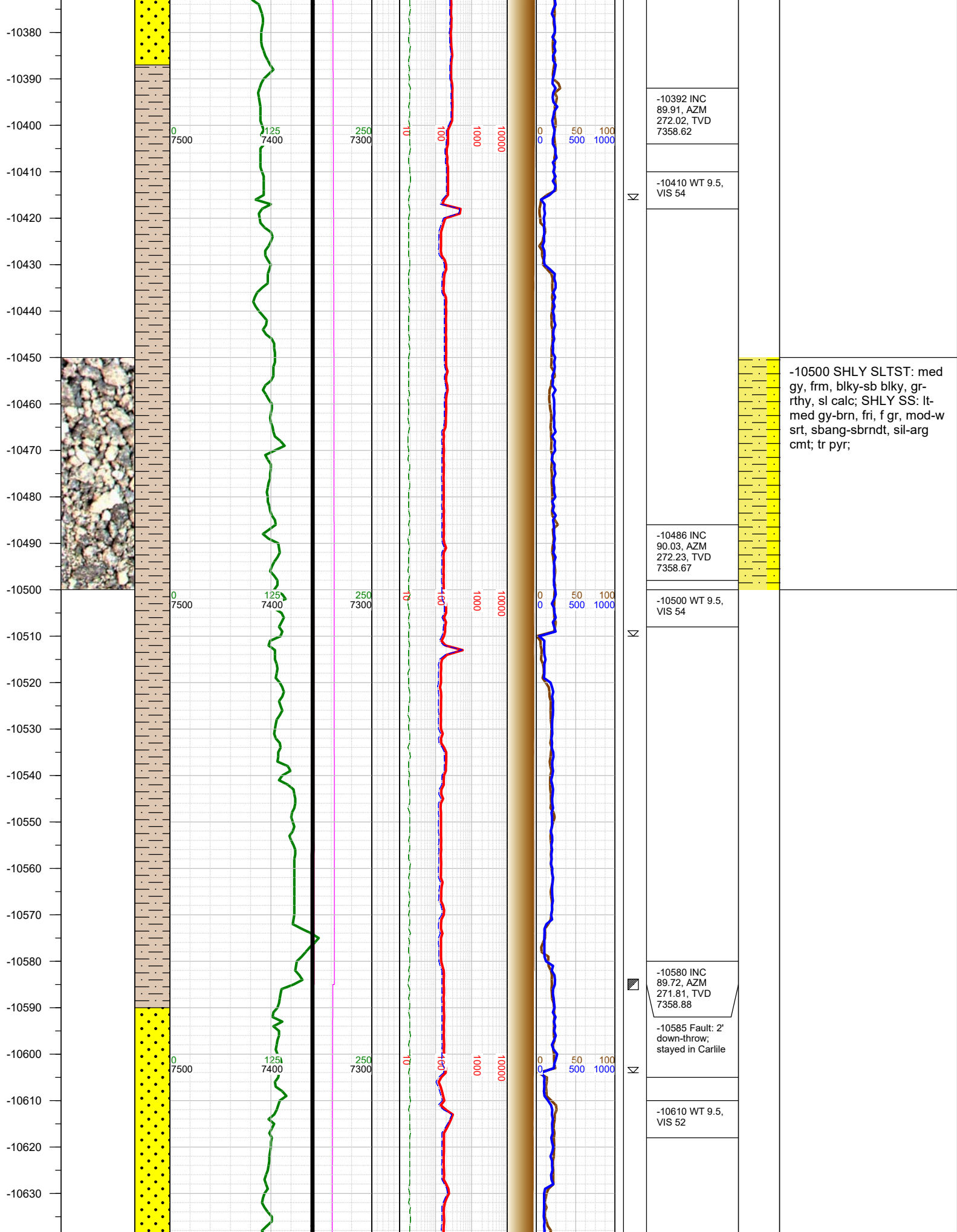

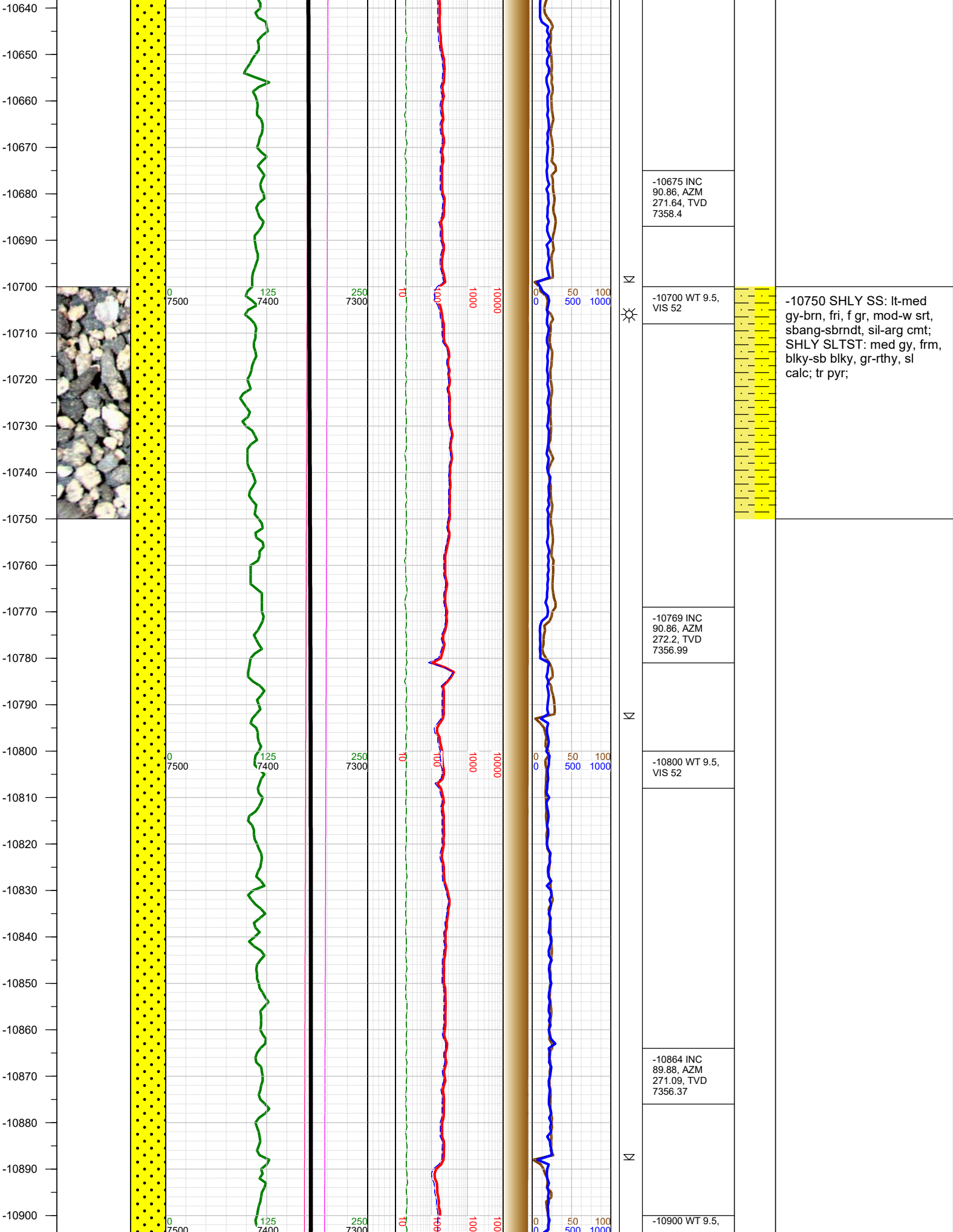

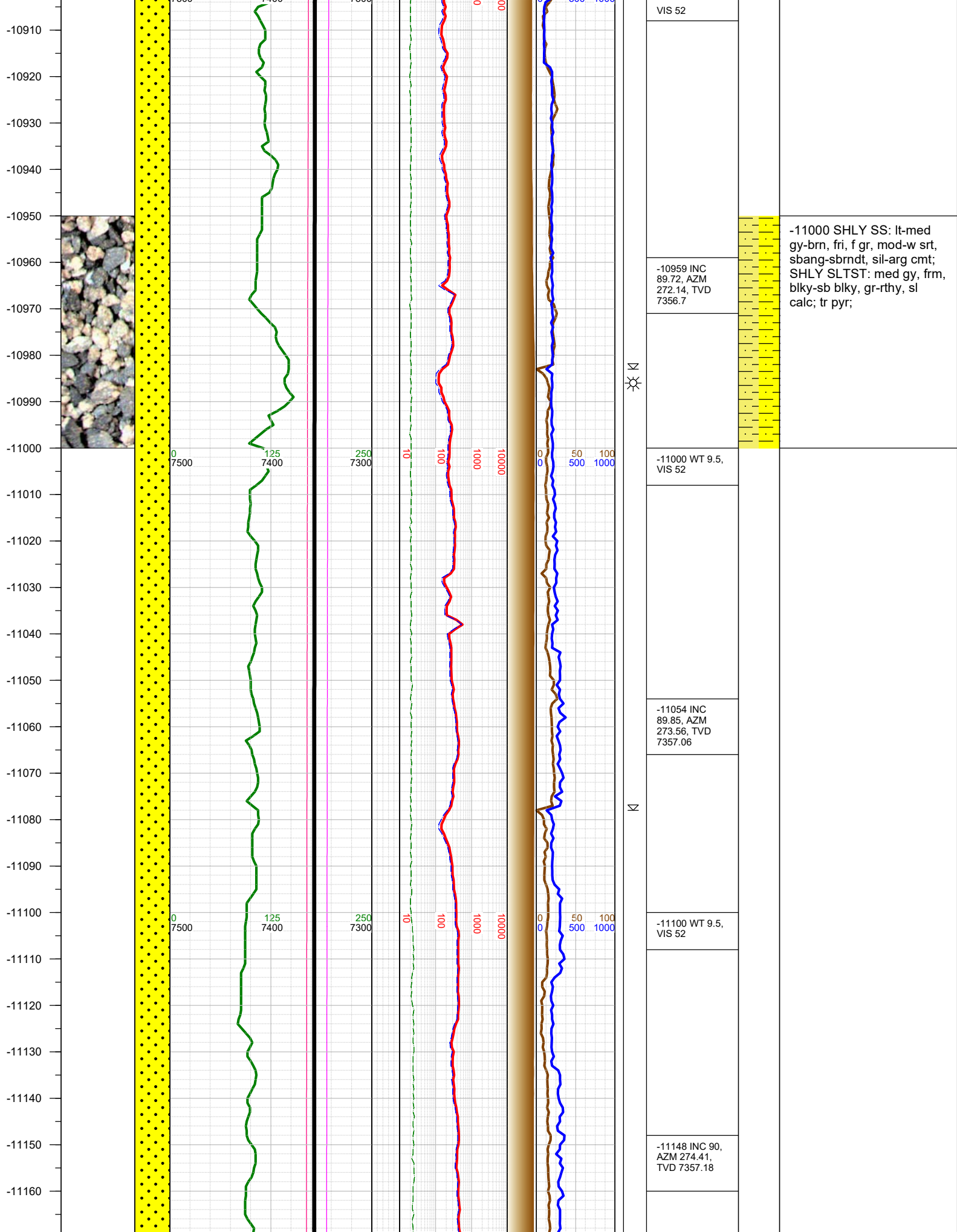

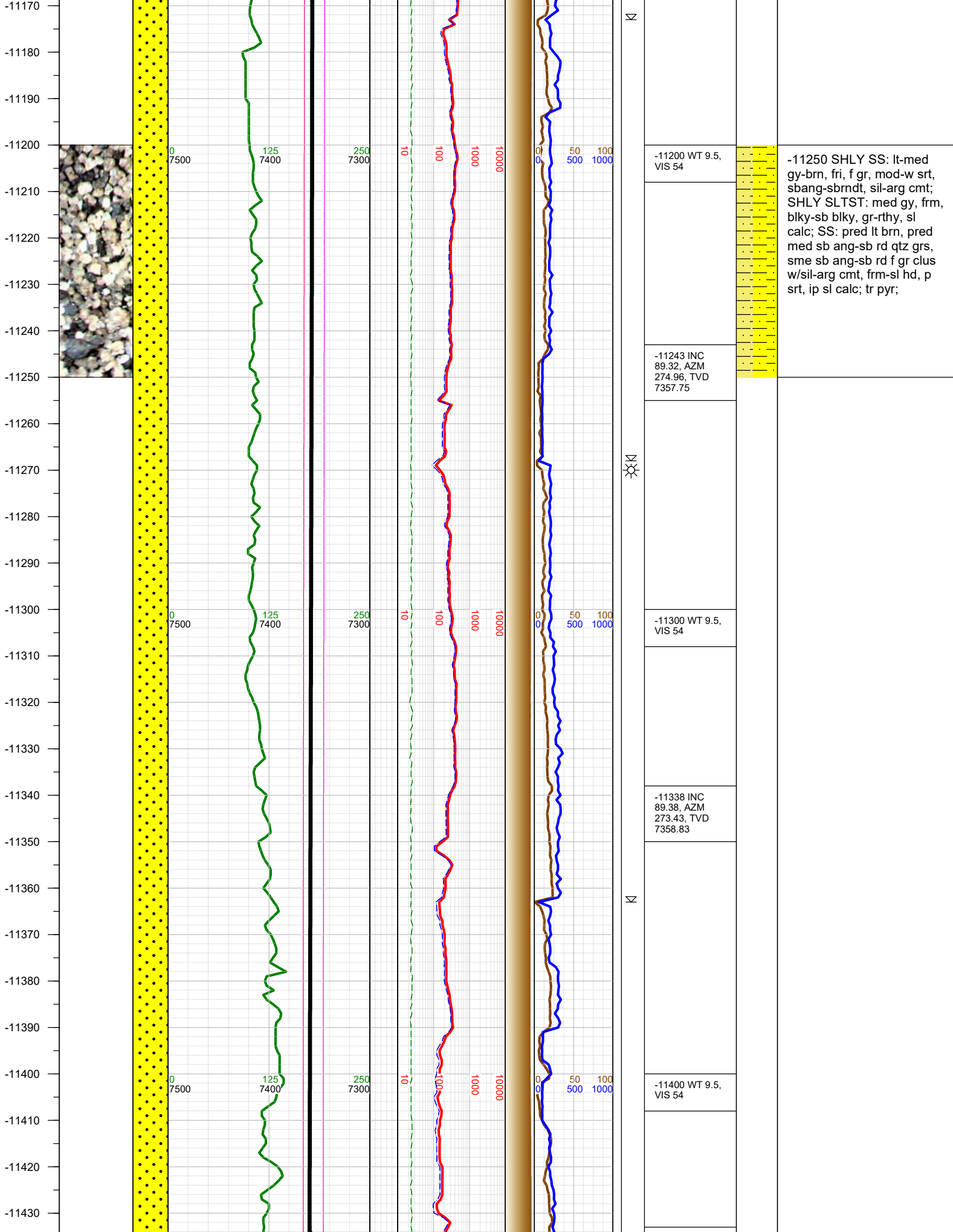

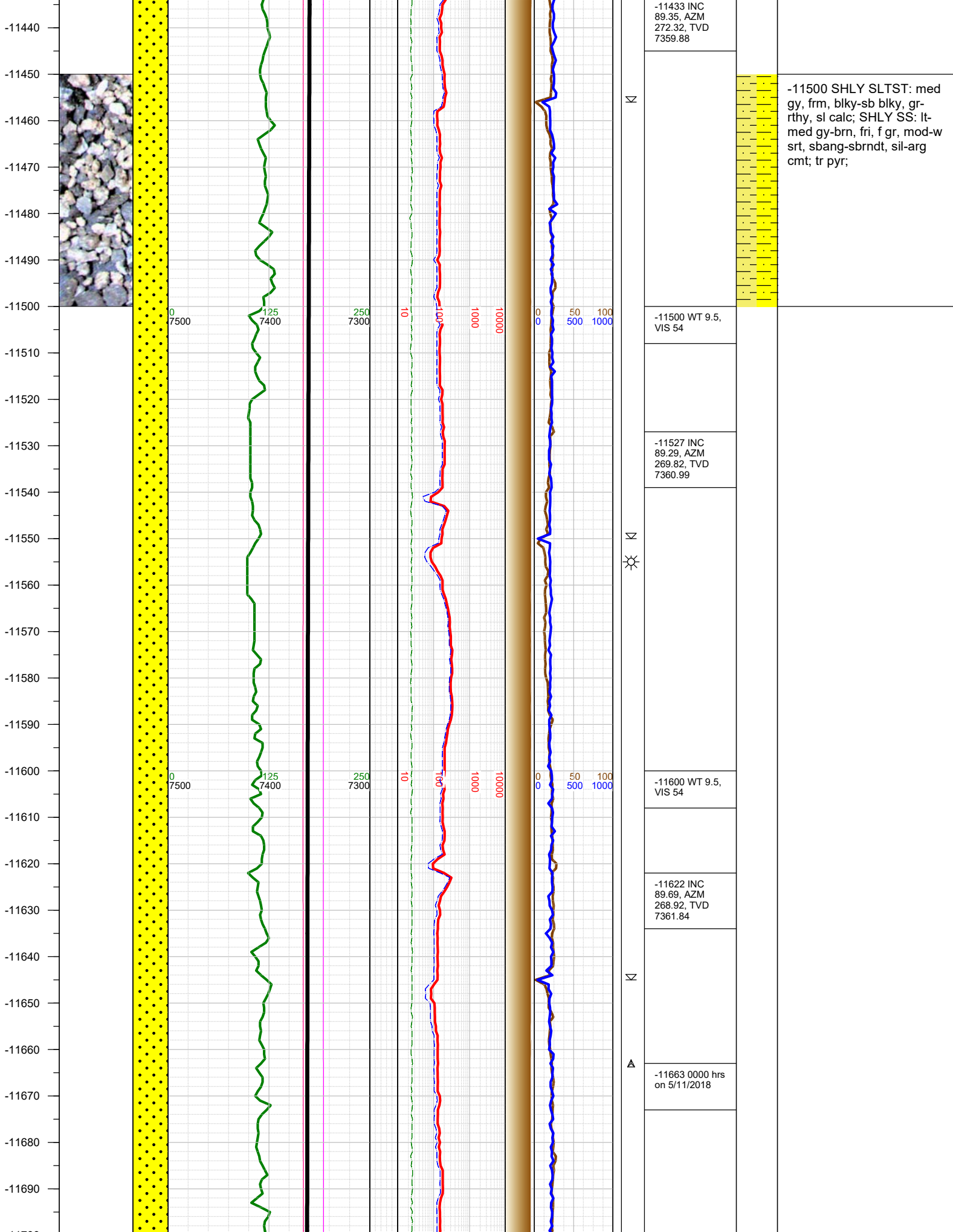

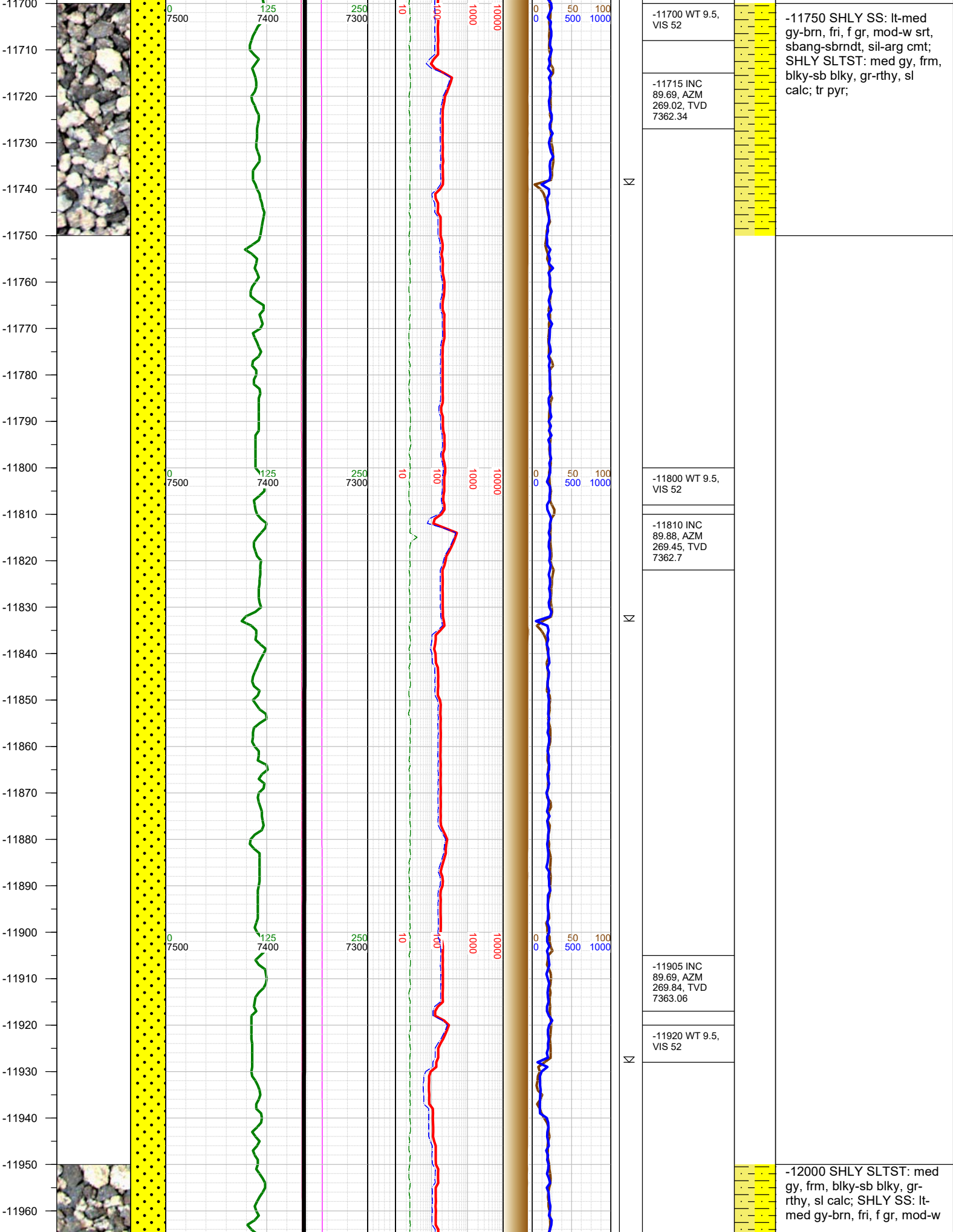

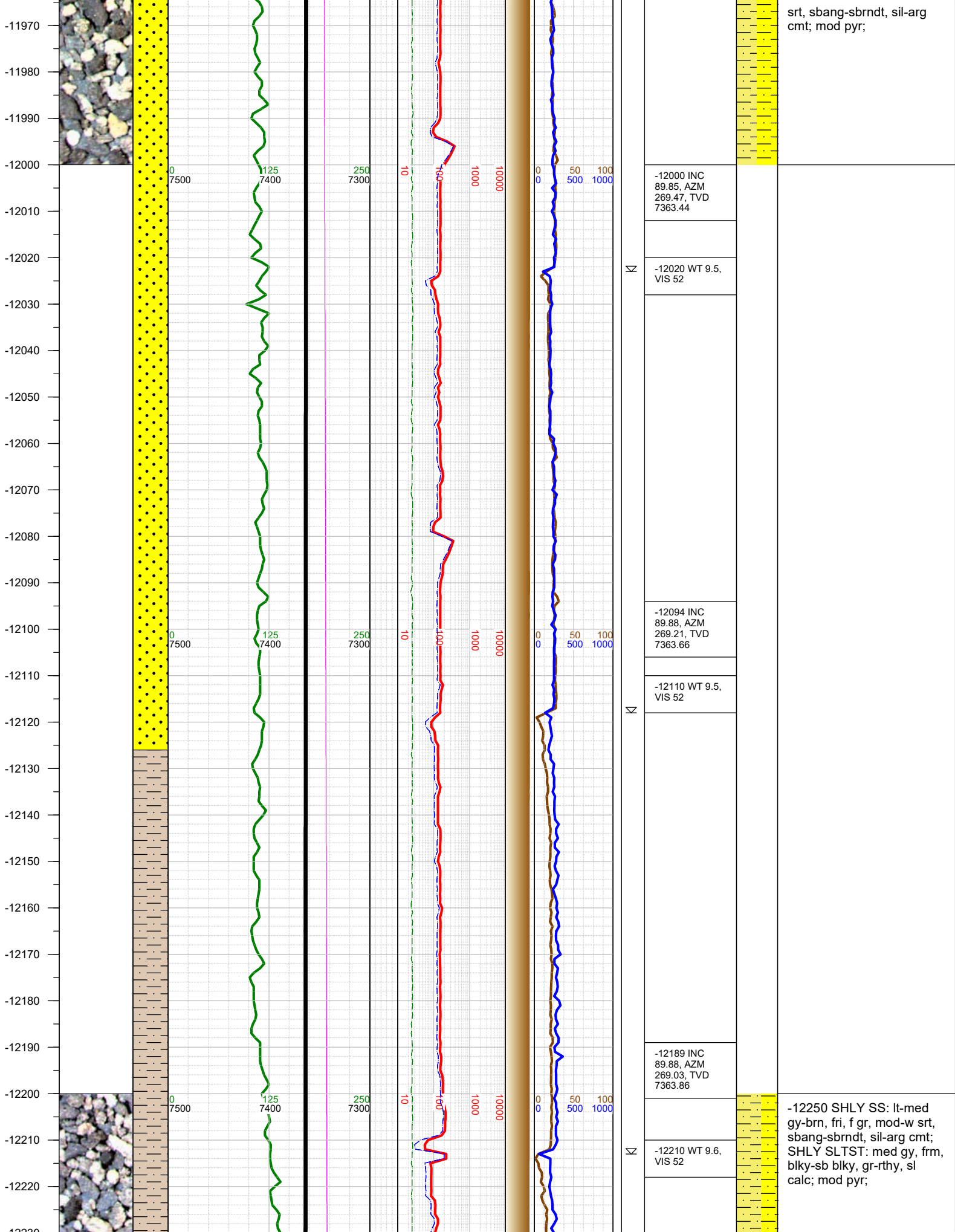

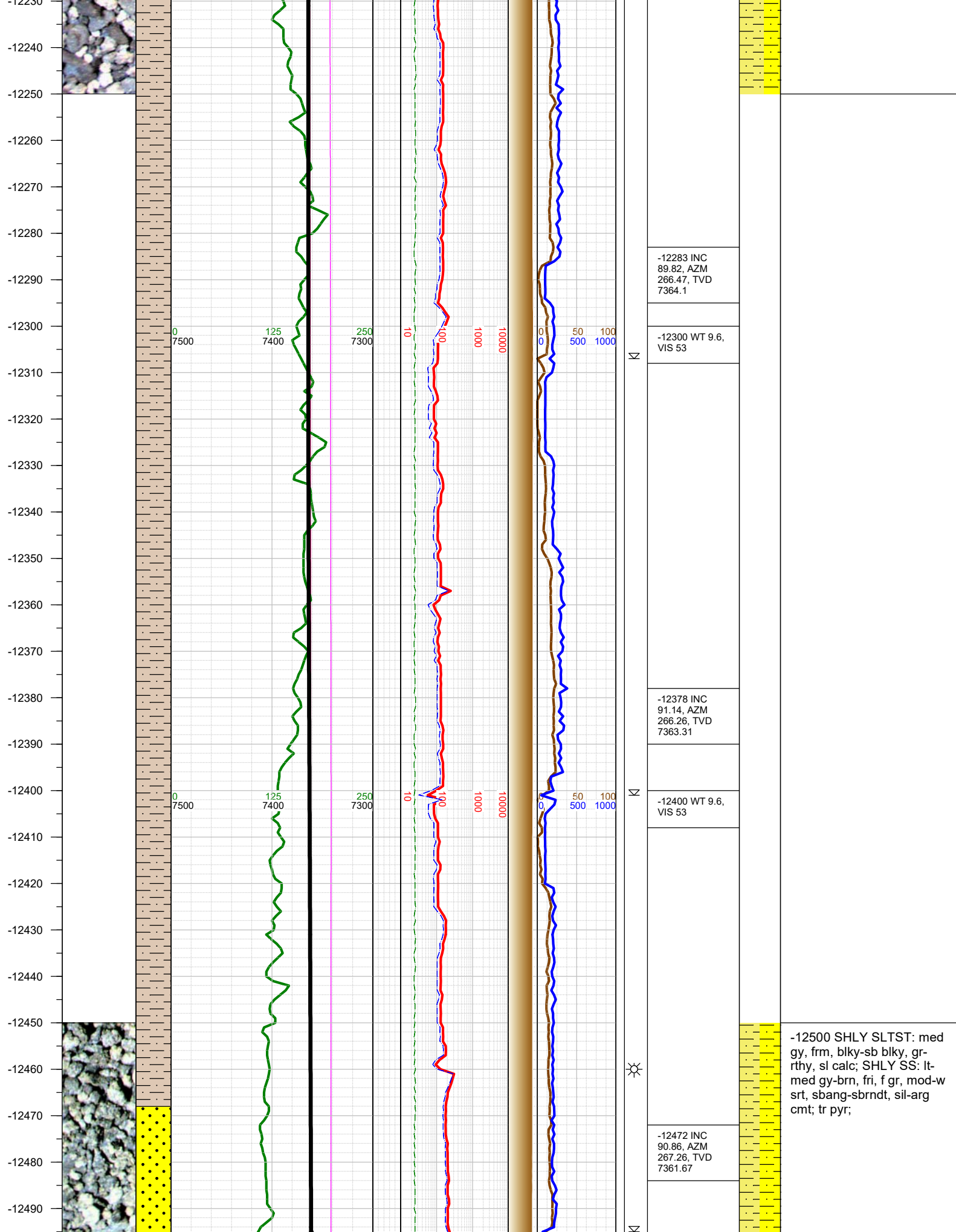

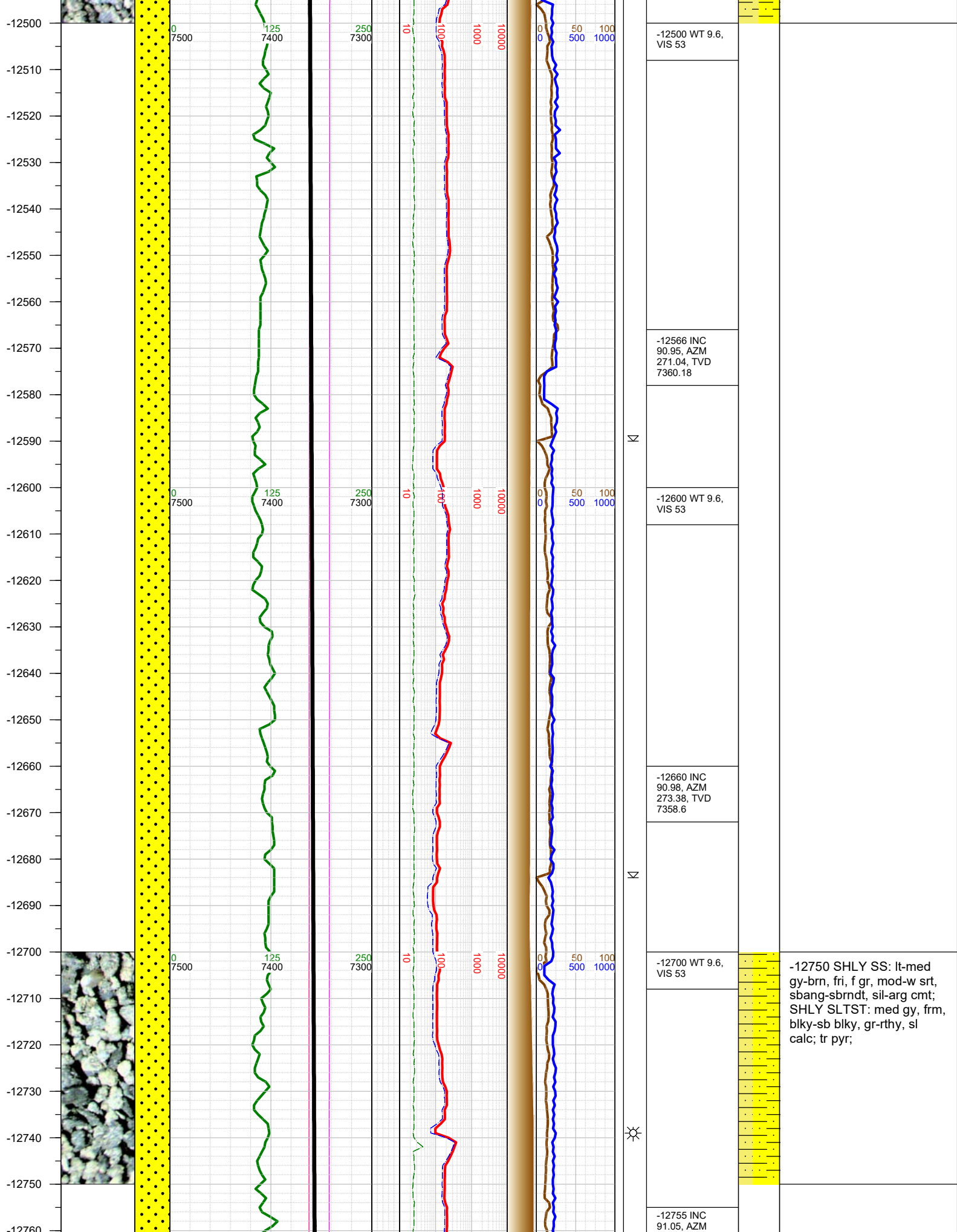

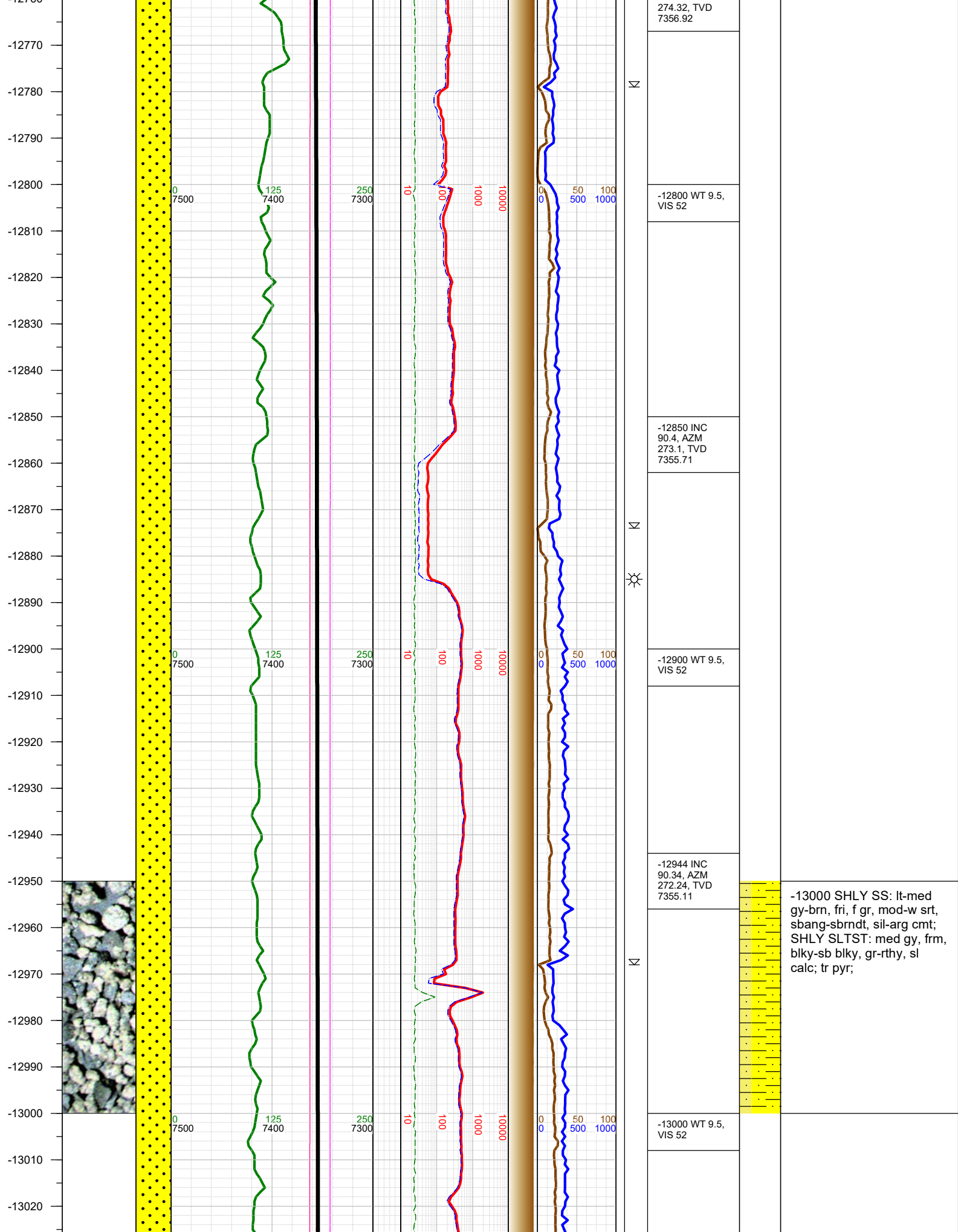

-13030
-13040
-13050
-13060
-13070
-13080
-13090
-13100
-13110
-13120
-13130
-13140
-13150
-13160
-13170
-13180
-13190
-13200
-13210
-13220
-13230
-13240
-13250
-13260
-13270
-13280
-13290

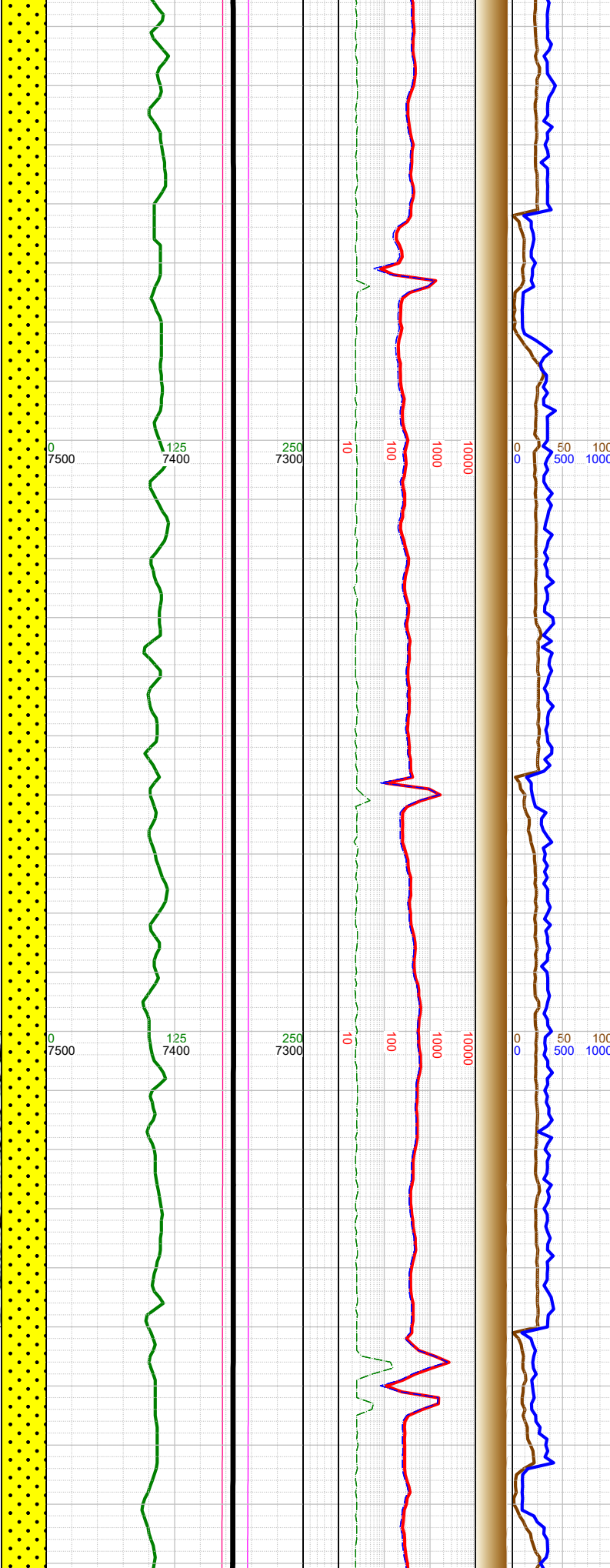
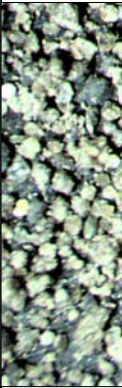

N

N

N

-13038 INC
90.43, AZM
268.96, TVD
7354.47

-13100 WT 9.5,
VIS 52

-13133 INC
89.88, AZM
268.94, TVD
7354.22

-13200 WT 9.5,
VIS 52

-13227 INC
89.88, AZM
268.56, TVD
7354.41

-13250 SHLY SS: lt-med
gy-brn, fri, f gr, mod-w srt,
sbang-sbrndt, sil-arg cmt;
SHLY SLTST: med gy, frm,
blky-sb blky, gr-rthy, sl
calc; tr pyr;

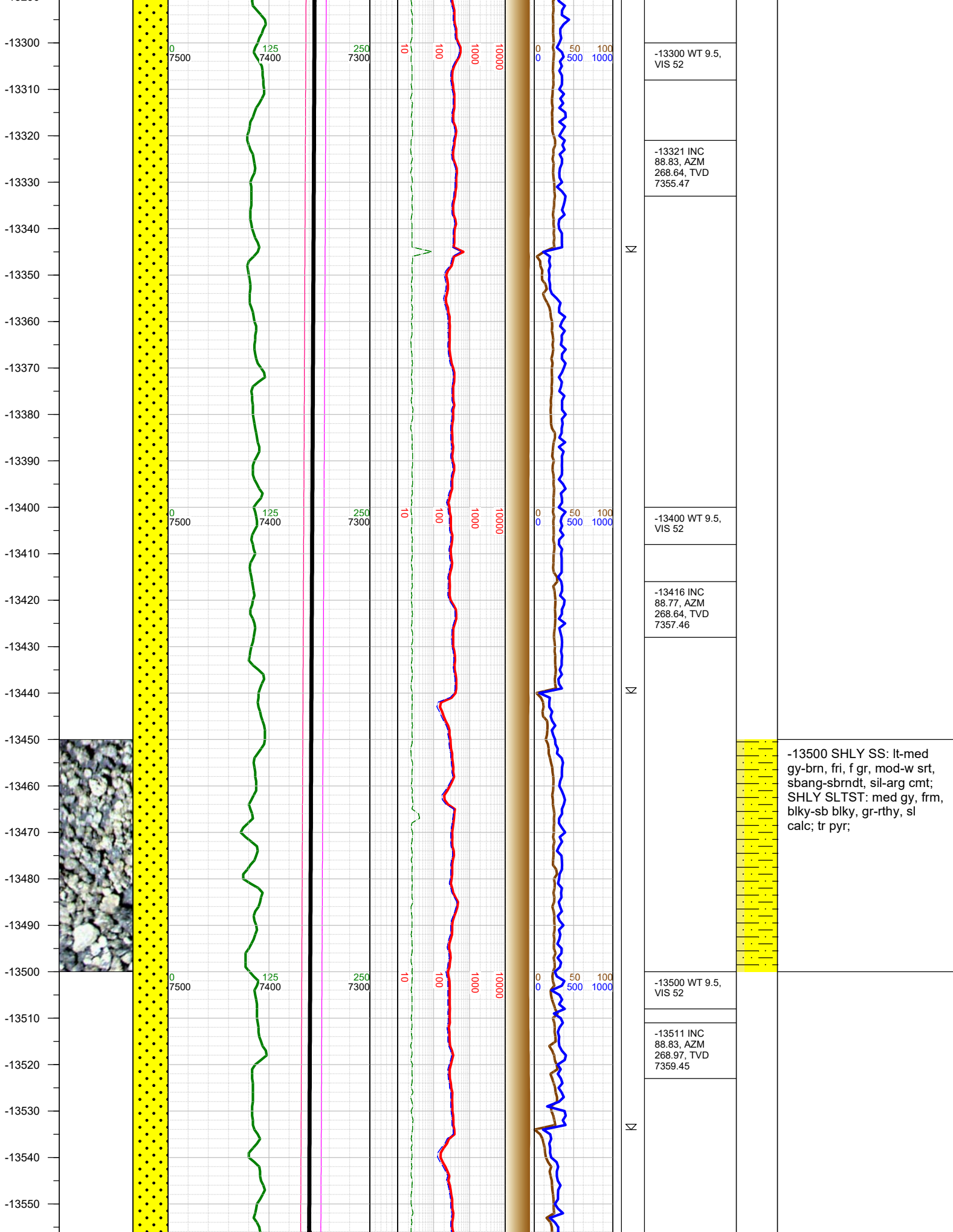

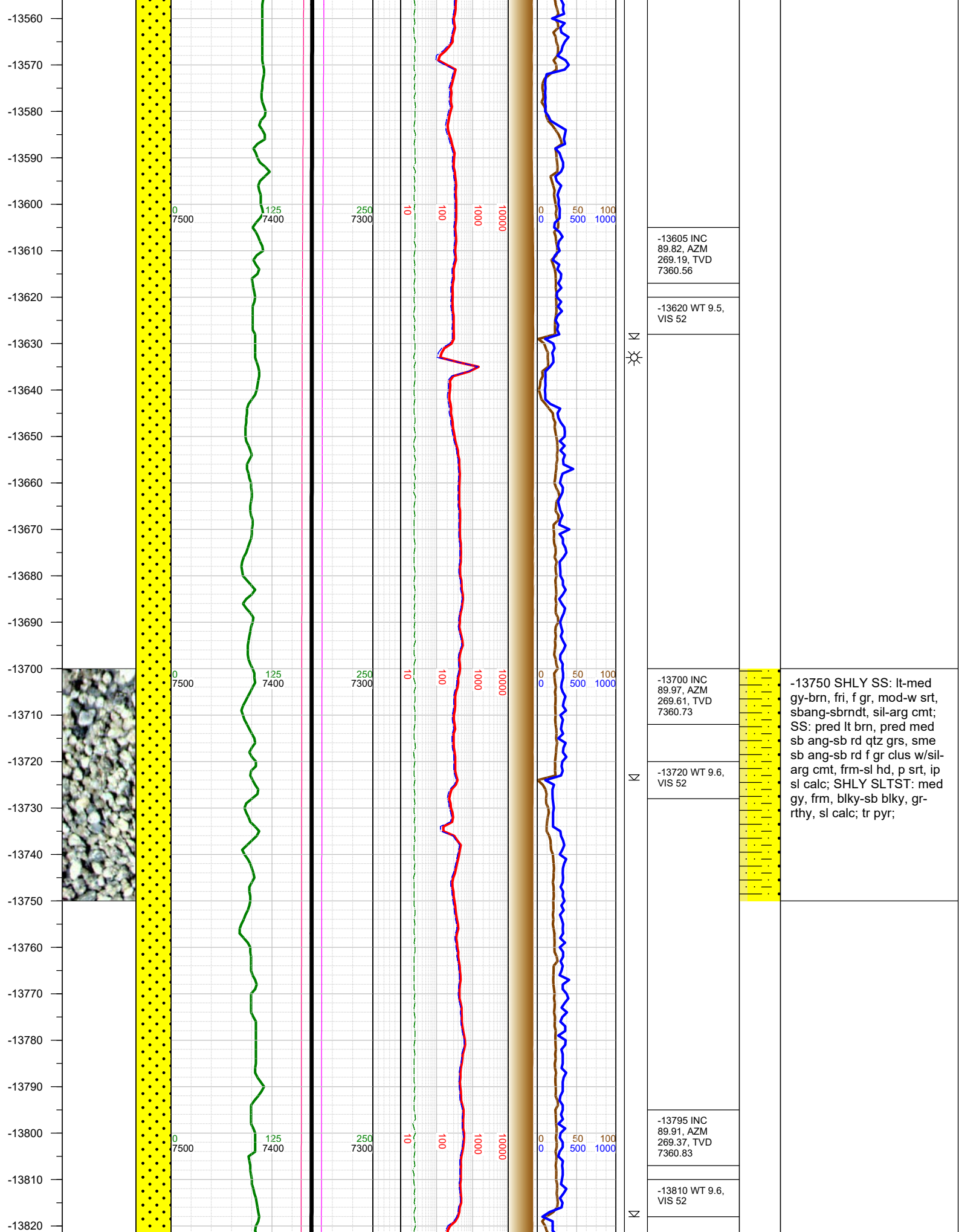

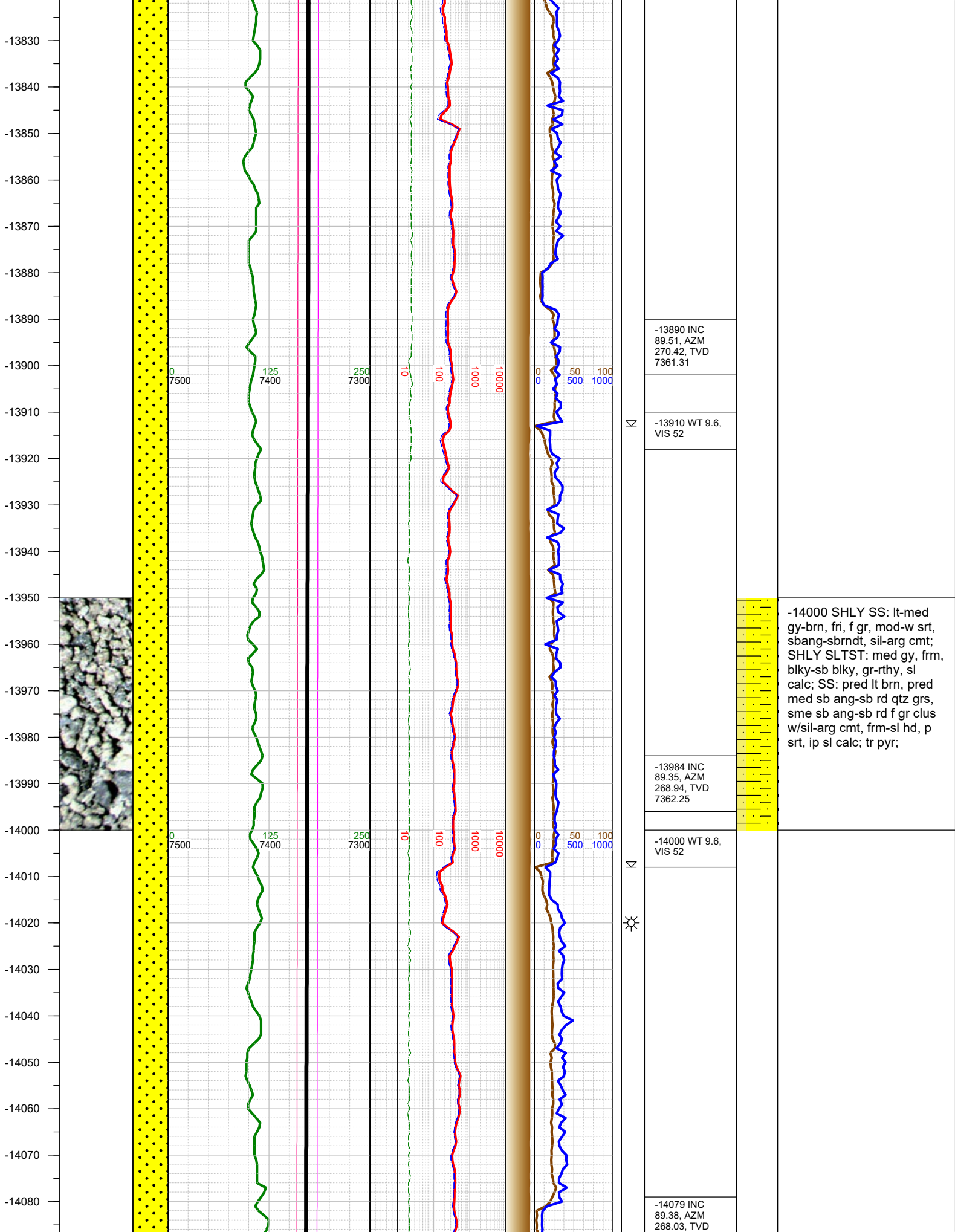

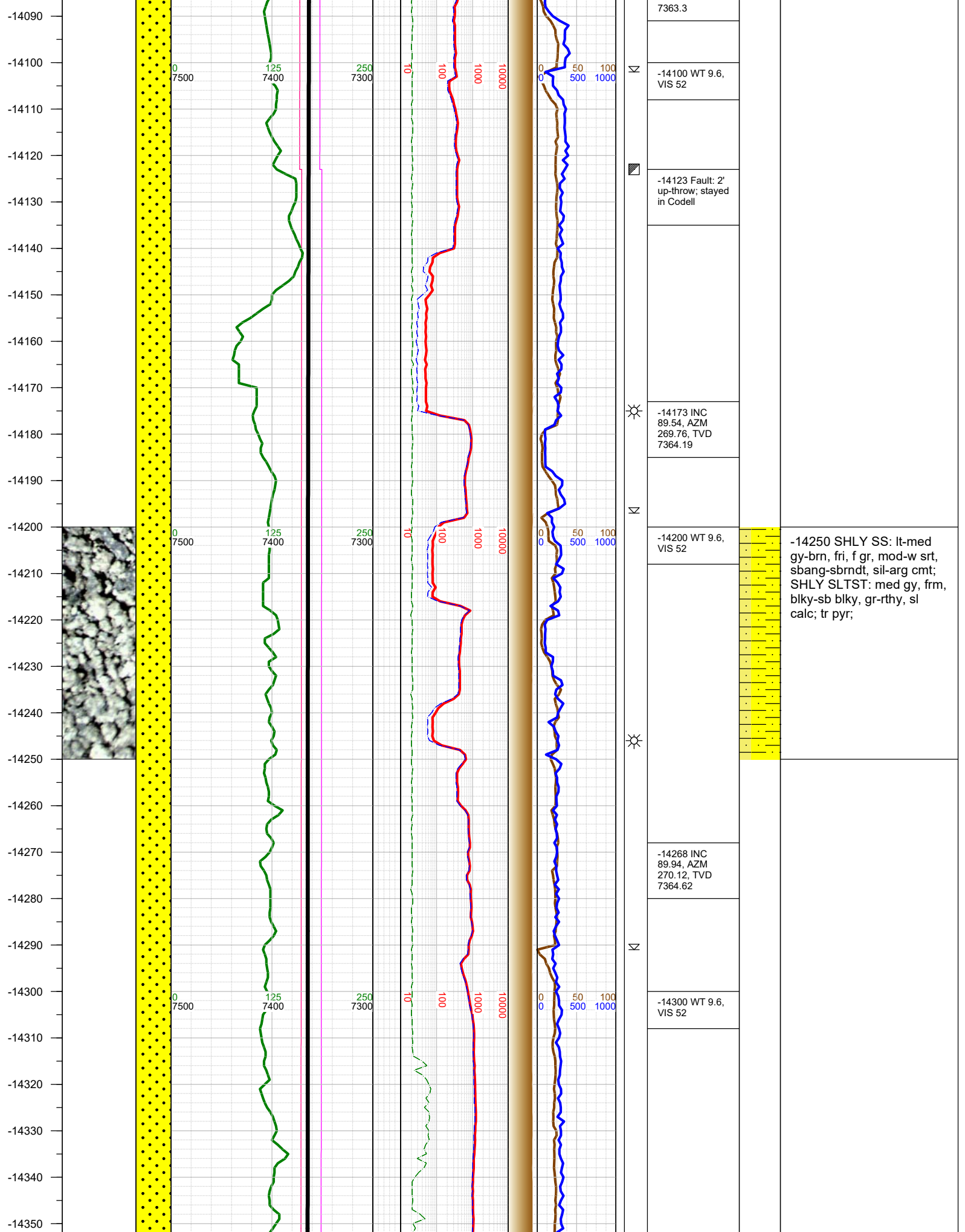

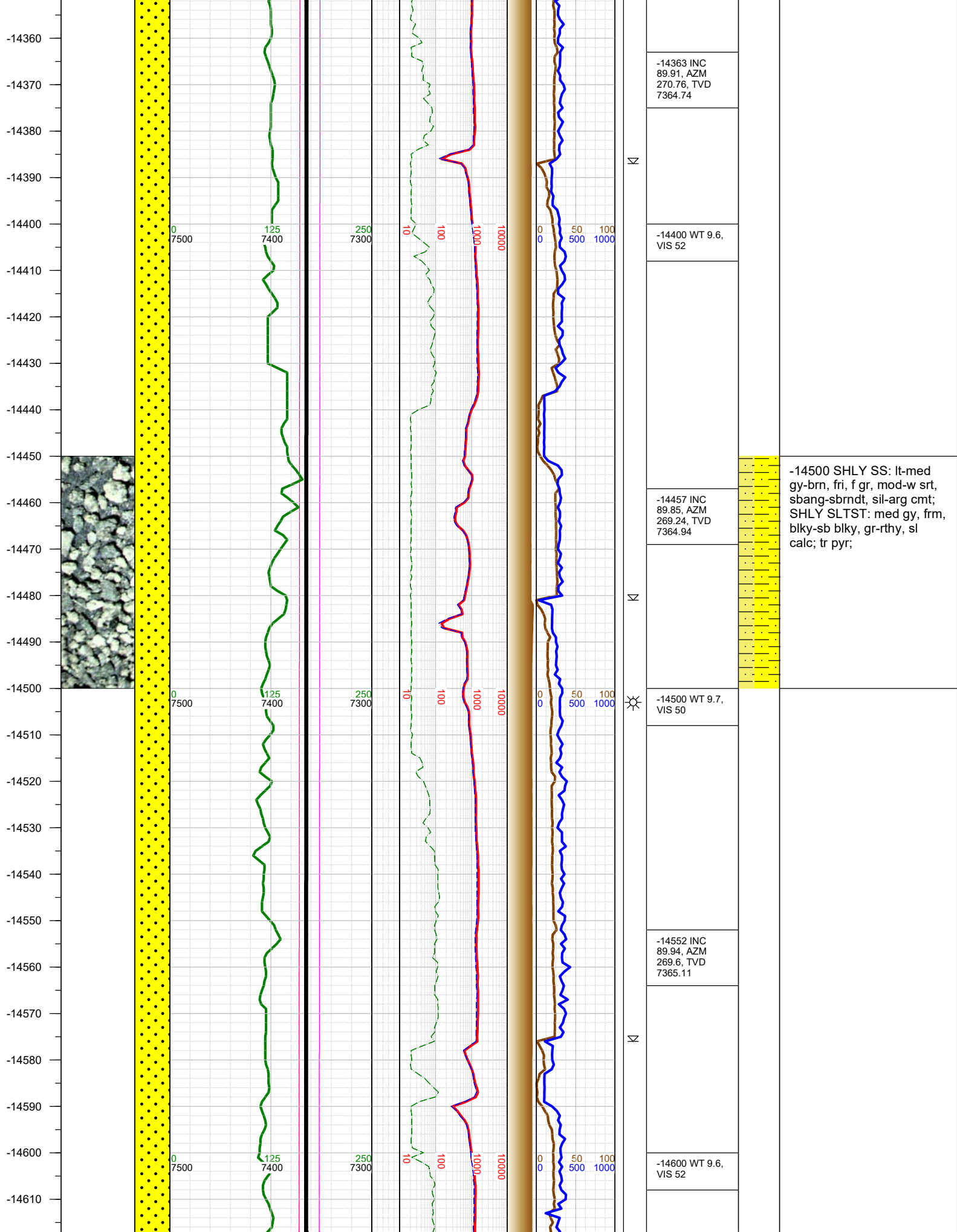

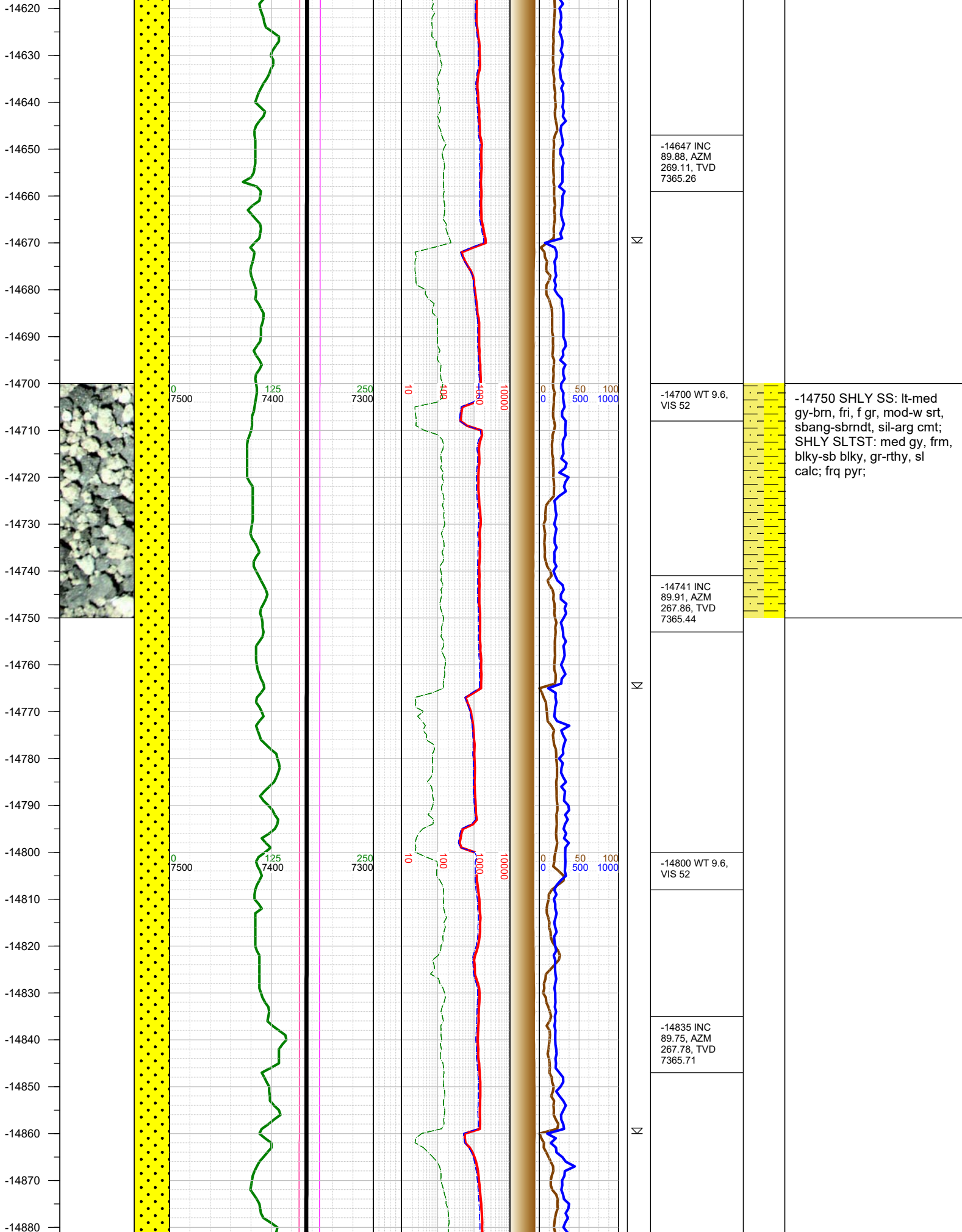

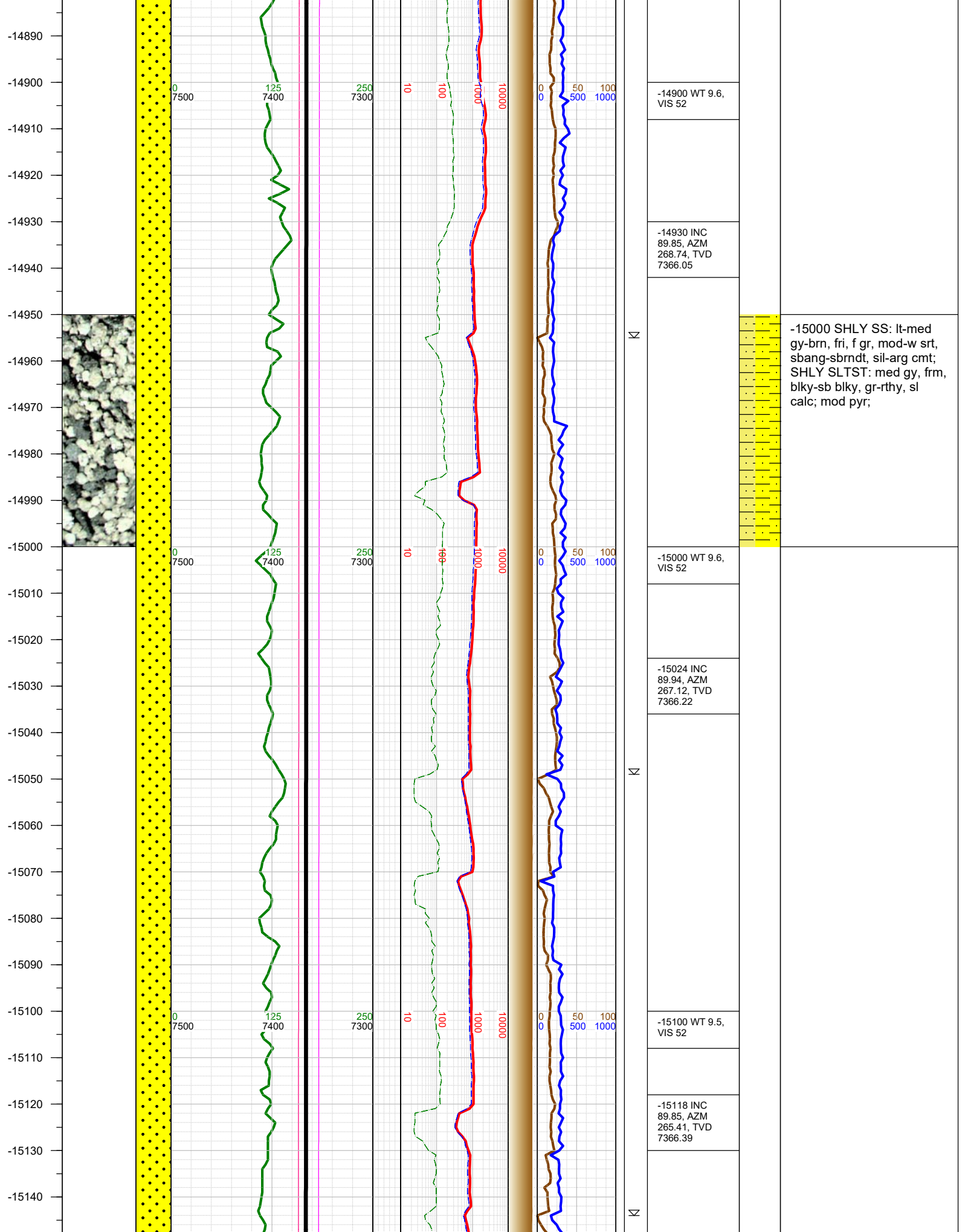

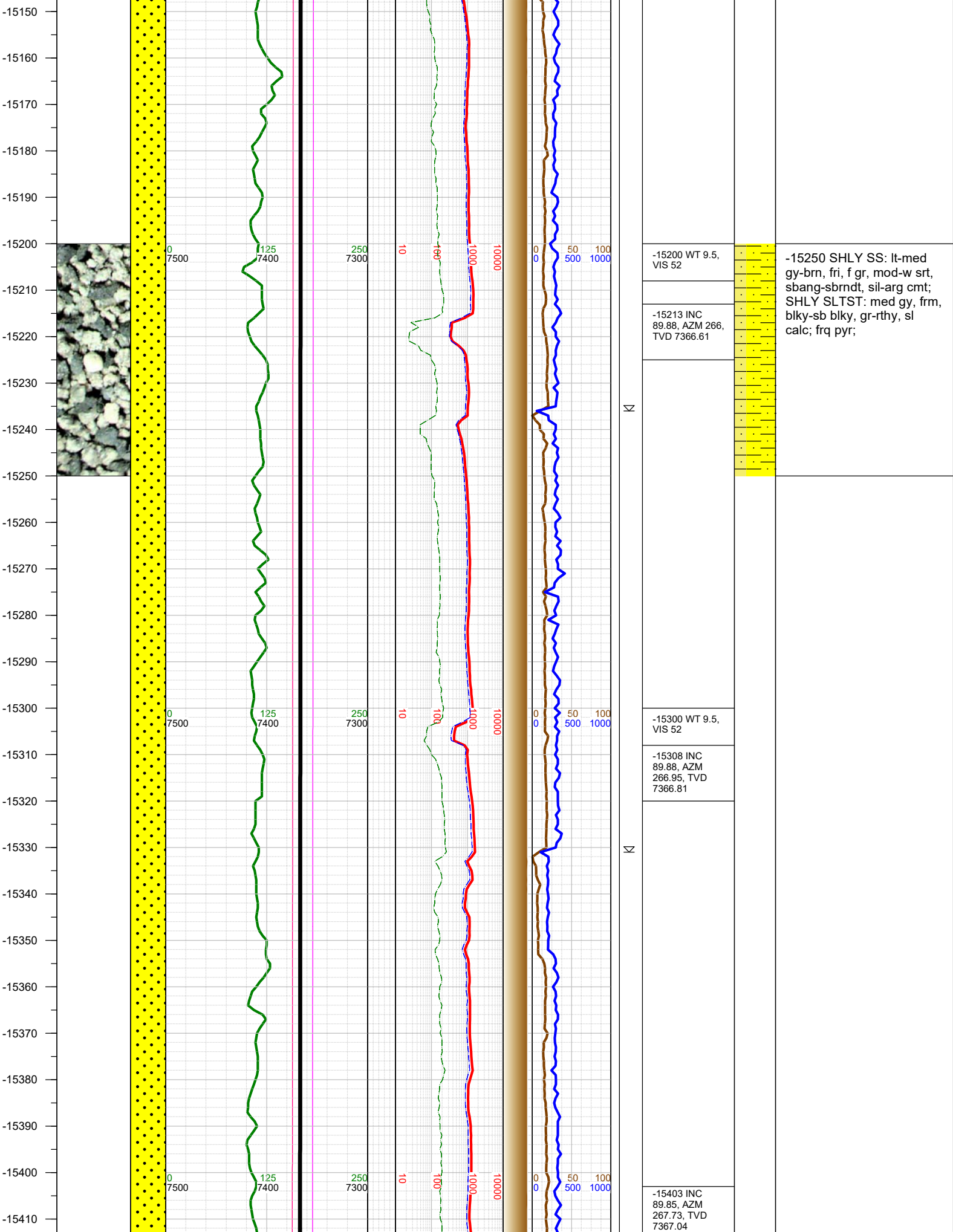

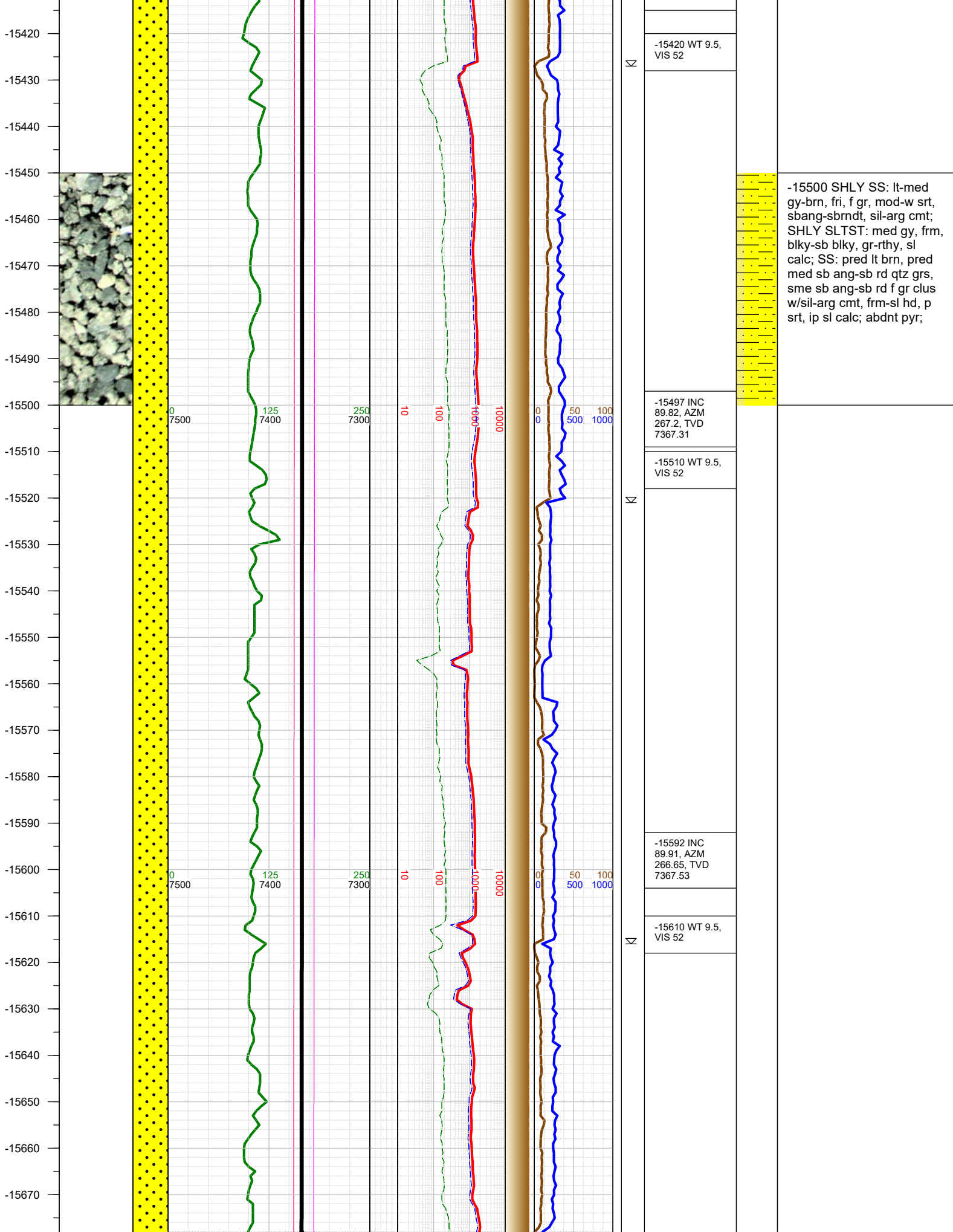

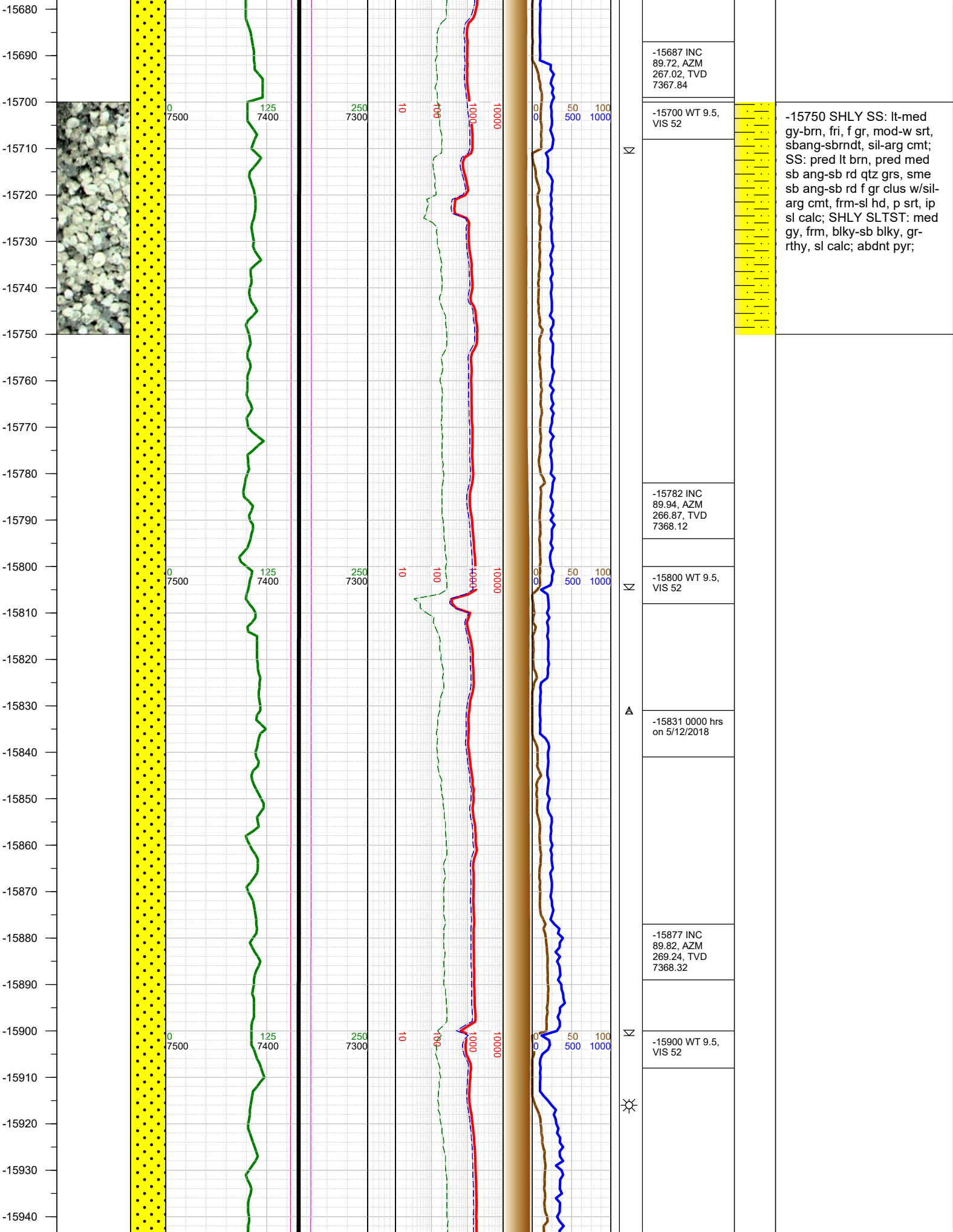

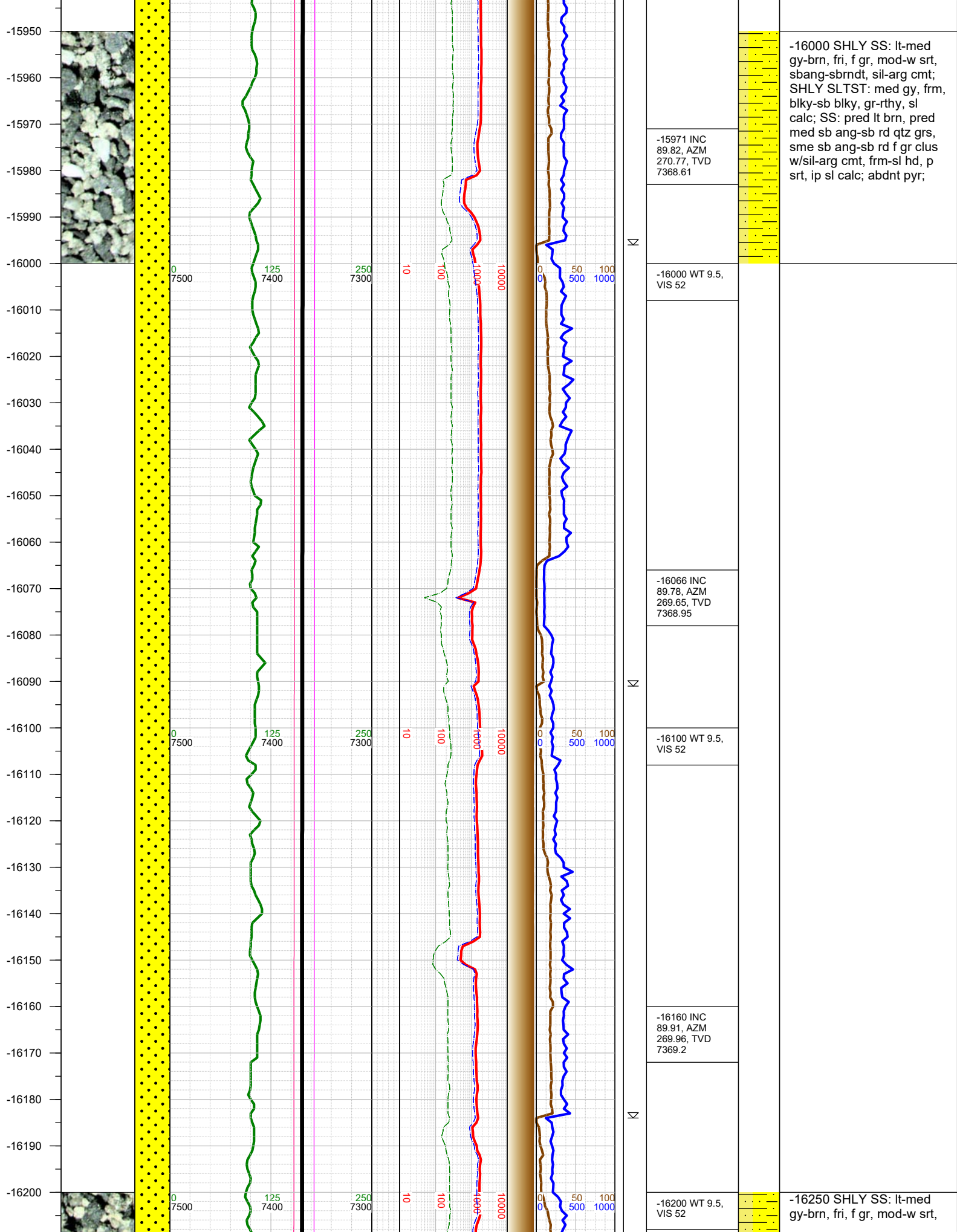

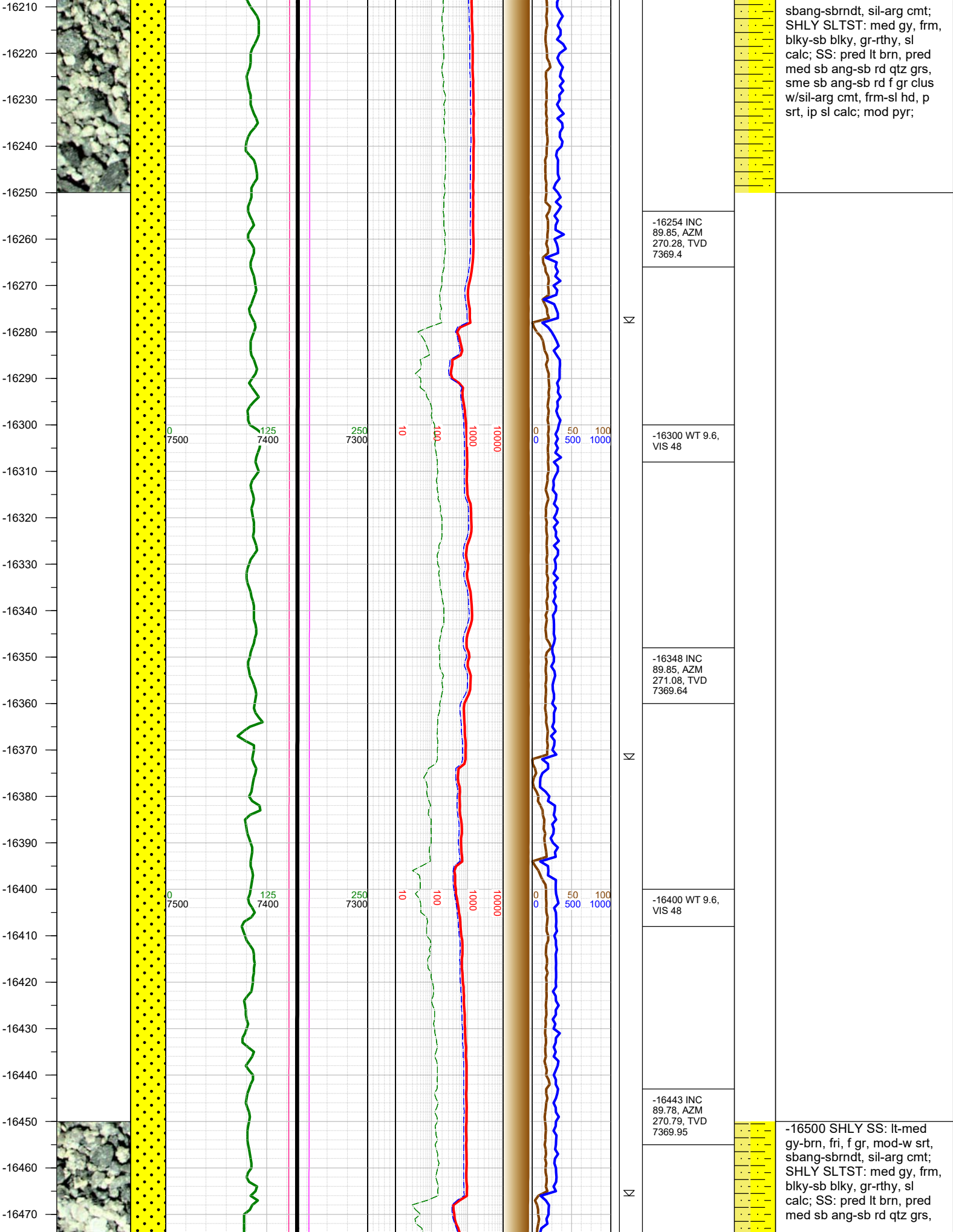

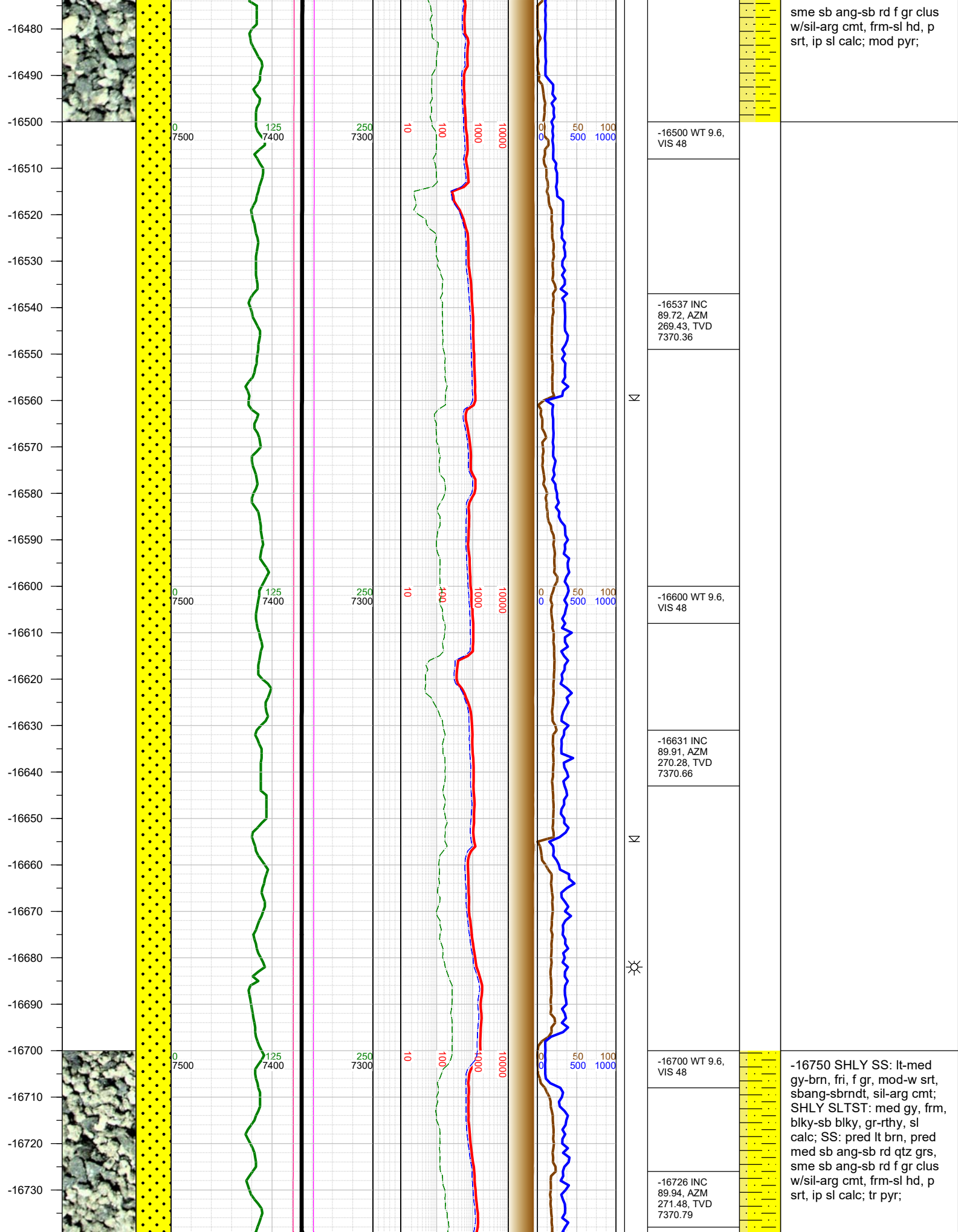

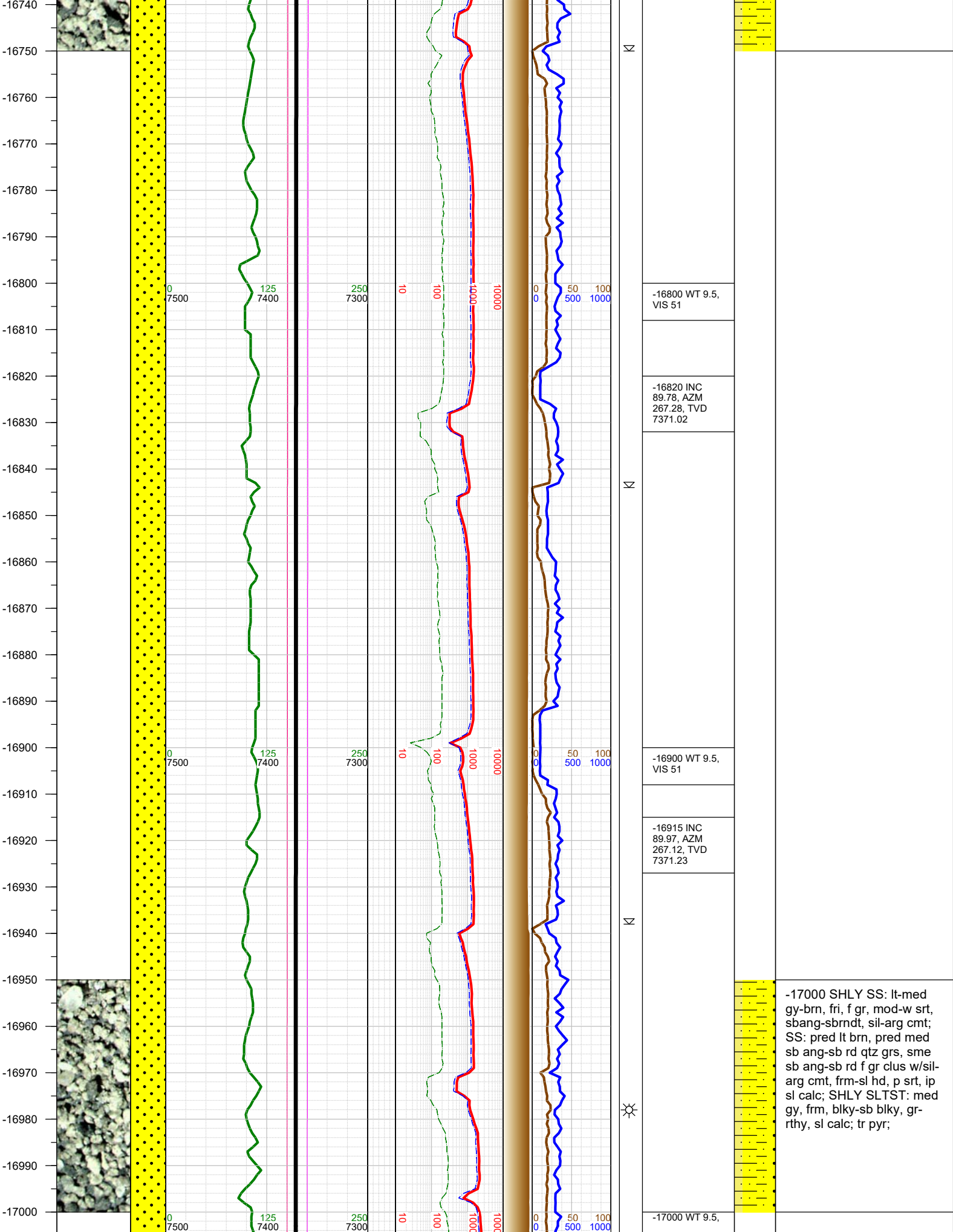

-17270
-17280
-17290
-17300
-17310
-17320
-17330
-17340
-17350
-17360
-17370
-17380
-17390
-17400
-17410
-17420
-17430
-17440
-17450
-17460
-17470
-17480
-17490
-17500
-17510
-17520
-17530

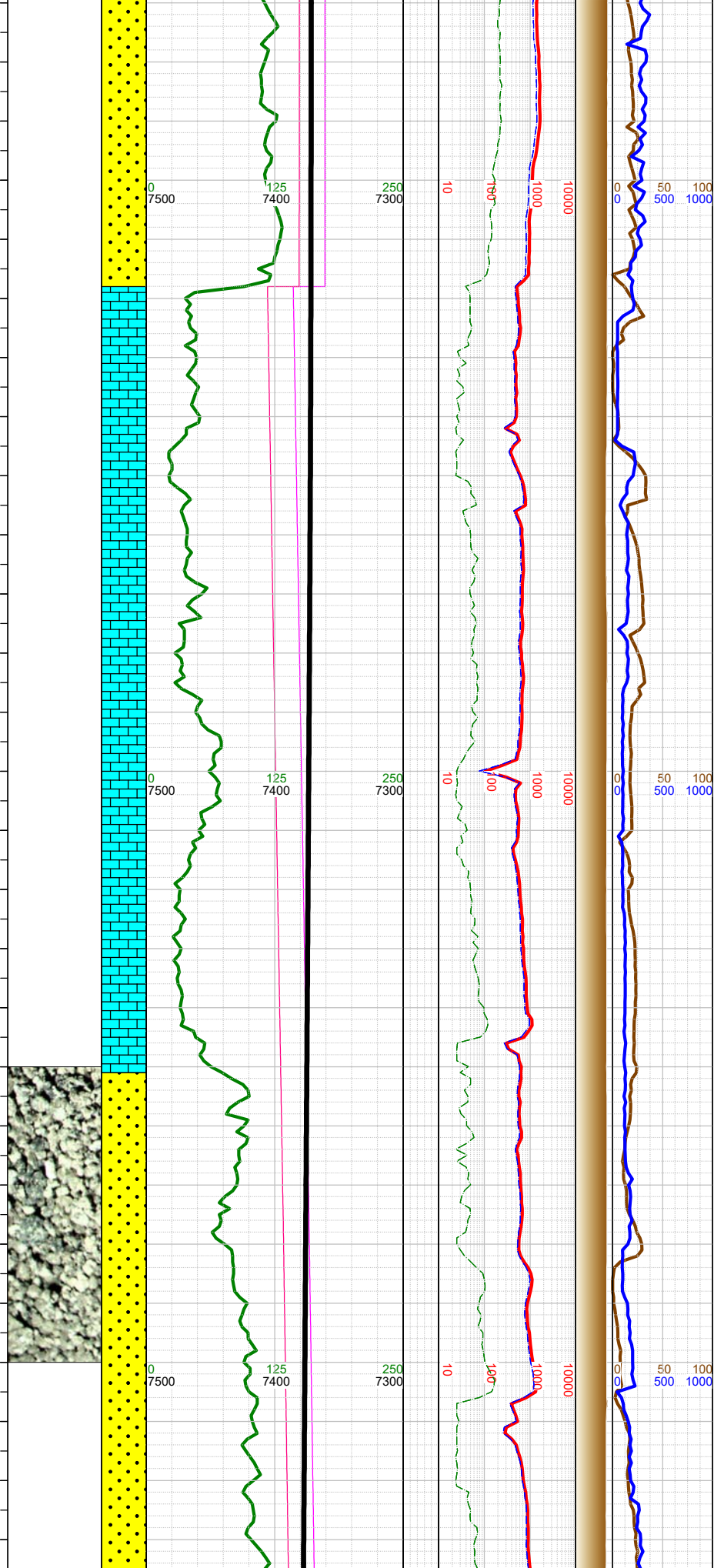

N	-17292 INC 89.88, AZM 271.31, TVD 7371.79	
	-17310 WT 9.7, VIS 50	
	-17318 Fault: 25' down-throw; went from Codell to Ft Hays	
N	-17387 INC 88.37, AZM 273.99, TVD 7373.24	
	-17400 WT 9.5, VIS 50	
N	-17482 INC 88.22, AZM 274.11, TVD 7376.07	-17500 SHLY SS: lt-med gy-brn, fri, f gr, mod-w srt, sbang-sbrndt, sil-arg cmt; SS: pred lt brn, pred med sb ang-sb rd qtz grs, sme sb ang-sb rd f gr clus w/sil- arg cmt, frm-sl hd, p srt, ip sl calc; SHLY SLTST: med gy, frm, blk-sb blk, gr- rthy, sl calc; tr pyr;
	-17500 WT 9.6, VIS 50	

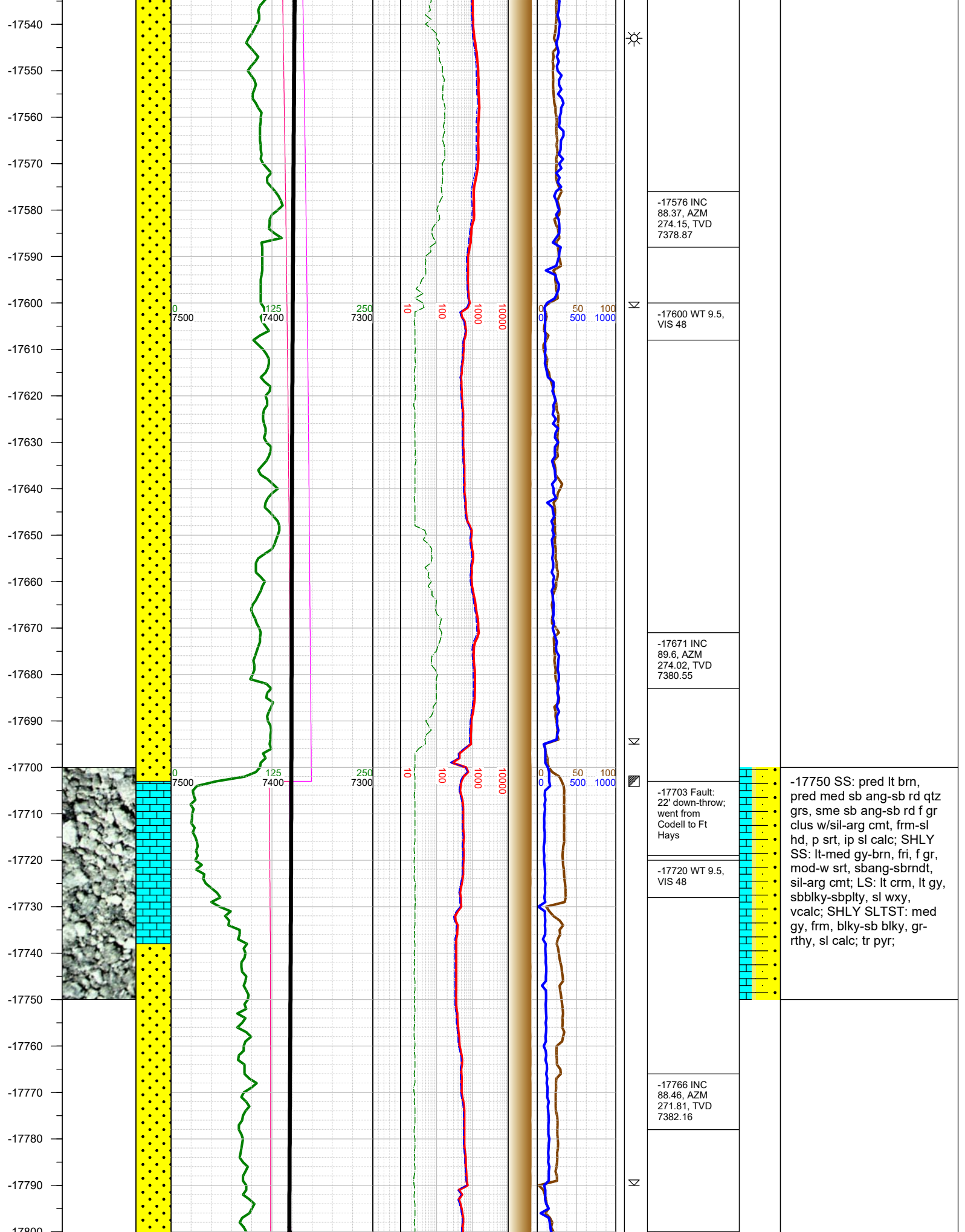

-17800
-17810
-17820
-17830
-17840
-17850
-17860
-17870
-17880
-17890
-17900
-17910
-17920
-17930
-17940
-17950
-17960
-17970
-17980
-17990
-18000
-18010
-18020
-18030
-18040
-18050
-18060

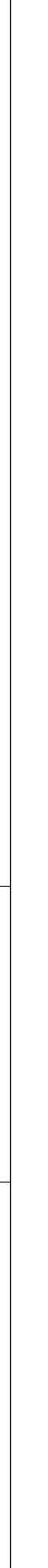
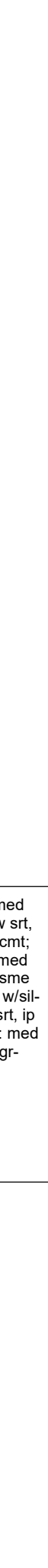
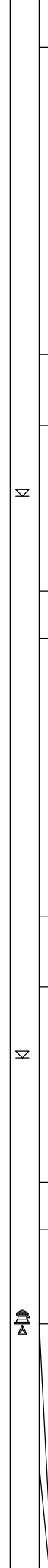
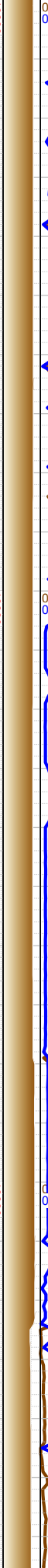
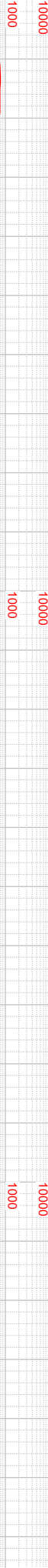
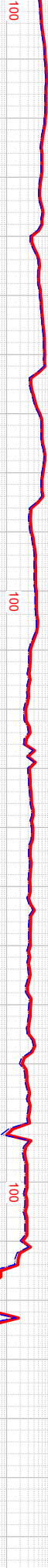
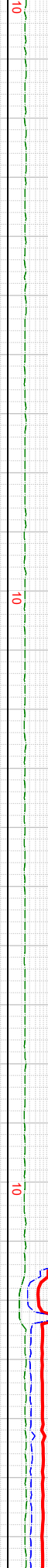
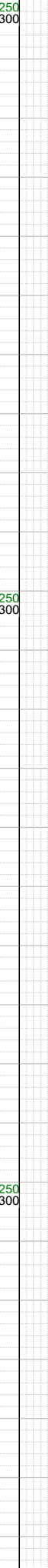
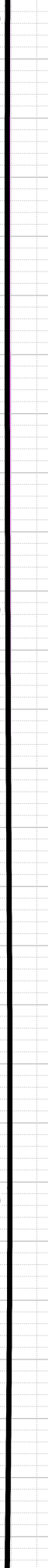
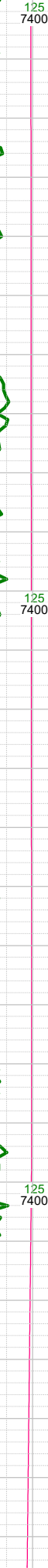
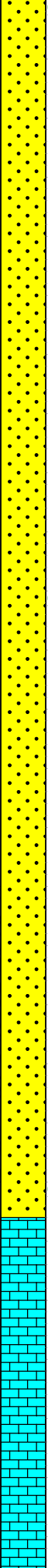
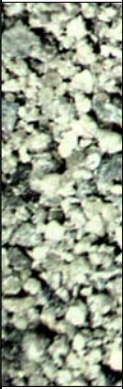

Σ

Σ

Σ

-17800 WT 9.5,
VIS 48

-17860 INC
90.28, AZM
270.6, TVD
7383.19

-17900 WT 9.5,
VIS 48

-17955 INC
91.69, AZM
271.54, TVD
7381.56

-18000 WT 9.5,
VIS 48

-18024 TOOH
for low ROP at
1710 hrs on
5/12/2018.
Resumed
drilling at 2245
hrs on
5/13/2018; Bit
#2 - BHI
ATD505X, 5x15,
8.5"

-18024 0000 hrs
on 5/13/2018

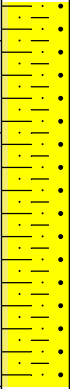

-18000 SHLY SS: lt-med
gy-brn, fri, f gr, mod-w srt,
sbang-sbrndt, sil-arg cmt;
SS: pred lt brn, pred med
sb ang-sb rd qtz grs, sme
sb ang-sb rd f gr clus w/sil-
arg cmt, frm-sl hd, p srt, ip
sl calc; SHLY SLTST: med
gy, frm, blkyl-sb blkyl, gr-
rthy, sl calc; tr pyr;

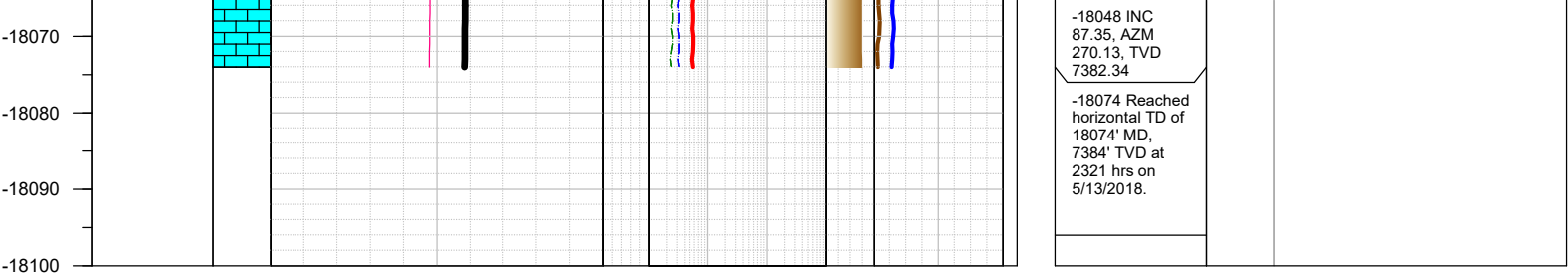

TOTAL DEPTH = 18074'

Thank you for using Earth Science Agency