



Lat40°, Inc. 6250 W. 10th Street, Unit 2, Greeley, CO 970-515-5294

# CULTURAL ITEMS MAP

BEF 1S66W2 PAD

SECTION: 2  
TOWNSHIP: 1S  
RANGE: 66W  
6TH. P.M.  
ADAMS COUNTY, CO

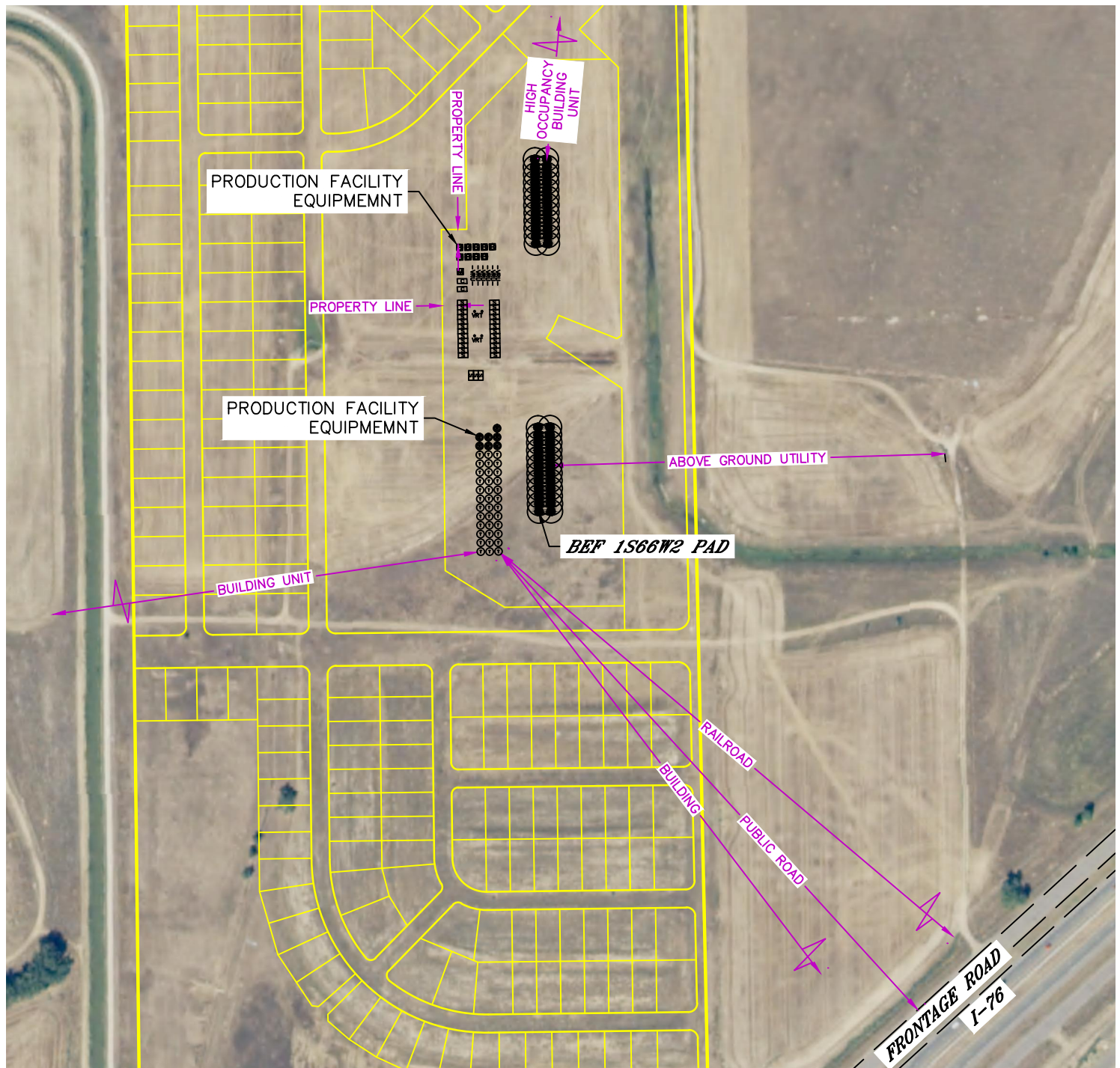

MEASURED FROM THE NEAREST	PROPOSED WELL HEAD	EDGE OF PRODUCTION FACILITY EQUIPMENT
BUILDING	±1696' SE	±1683' SE
BUILDING UNIT	±2108' SW	±1967' SW
HIGH OCCUPANCY BUILDING UNIT	±3642' NE	±3833' NE
DESIGNATED OUTSIDE ACTIVITY AREA	5280'+	5280'+
PUBLIC ROAD (FRONTAGE ROAD)	±1285' SE	±1288' SE
ABOVE GROUND UTILITY	±823' E	±927' E
RAILROAD	±3556' SE	±3574' SE
PROPERTY LINE	±143' W	±30' N & W

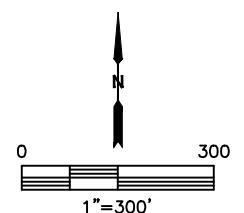

SEE SHEET 2 & 3 OF 3 FOR SURFACE HOLE CULTURAL ITEM INFORMATION.

**SHEET 1 OF 3**

DATE: 7/23/2018  
PROJECT#: 2017015



Lat40°, Inc. 6250 W. 10th Street, Unit 2, Greeley, CO 970-515-5294

# CULTURAL ITEMS MAP

BEF 1S66W2 PAD

SECTION: 2  
TOWNSHIP: 1S  
RANGE: 66W  
6TH. P.M.  
ADAMS COUNTY, CO

MEASURED FROM THE NEAREST	BEF WEST 1	BEF WEST 2	BEF WEST 3	BEF WEST 4	BEF WEST 5	BEF WEST 6
BUILDING	±1710' SE	±1723' SE	±1737' SE	±1750' SE	±1764' SE	±1778' SE
BUILDING UNIT	±2108' SW	±2110' SW	±2113' SW	±2116' SW	±2119' SW	±2122' SW
HIGH OCCUPANCY BUILDING UNIT	±4381' NE	±4365' NE	±4349' NE	±4333' NE	±4317' NE	±4301' NE
DESIGNATED OUTSIDE ACTIVITY AREA	5280'+	5280'+	5280'+	5280'+	5280'+	5280'+
PUBLIC ROAD (FRONTAGE ROAD)	±1301' SE	±1313' SE	±1325' SE	±1337' SE	±1349' SE	±1361' SE
ABOVE GROUND UTILITY	±855' NE	±853' NE	±852' NE	±851' NE	±849' NE	±849' NE
RAILROAD	±3576' SE	±3585' SE	±3595' SE	±3604' SE	±3613' SE	±3623' SE
PROPERTY LINE	±176' E	±176' E	±176' E	±176' E	±176' E	±176' E

MEASURED FROM THE NEAREST	BEF WEST 7	BEF WEST 8	BEF WEST 9	BEF WEST 10	BEF WEST 11	BEF WEST 12
BUILDING	±1791' SE	±1805' SE	±1819' SE	±1833' SE	±1846' SE	±1860' SE
BUILDING UNIT	±2126' SW	±2129' SW	±2133' SW	±2136' SW	±2140' SW	±2144' SW
HIGH OCCUPANCY BUILDING UNIT	±4285' NE	±4269' NE	±4253' NE	±4237' NE	±4221' NE	±4205' NE
DESIGNATED OUTSIDE ACTIVITY AREA	5280'+	5280'+	5280'+	5280'+	5280'+	5280'+
PUBLIC ROAD (FRONTAGE ROAD)	±1373' SE	±1385' SE	±1397' SE	±1409' SE	±1421' SE	±1432' SE
ABOVE GROUND UTILITY	±848' E	±848' E	±848' E	±849' SE	±850' SE	±851' SE
RAILROAD	±3632' SE	±3642' SE	±3651' SE	±3660' SE	±3670' SE	±3679' SE
PROPERTY LINE	±176' E	±176' E	±176' E	±176' E	±176' E	±176' E

MEASURED FROM THE NEAREST	BEF WEST 13	BEF WEST 14	BEF WEST 15	BEF WEST 16	BEF WEST 17	BEF WEST 18
BUILDING	±2201' SE	±2216' SE	±2230' SE	±2245' SE	±2259' SE	±2274' SE
BUILDING UNIT	±2268' SW	±2274' SW	±2281' SW	±2287' SW	±2294' SW	±2301' SW
HIGH OCCUPANCY BUILDING UNIT	±3824' NE	±3808' NE	±3792' NE	±3776' NE	±3760' NE	±3744' NE
DESIGNATED OUTSIDE ACTIVITY AREA	5280'+	5280'+	5280'+	5280'+	5280'+	5280'+
PUBLIC ROAD (FRONTAGE ROAD)	±1718' SE	±1730' SE	±1742' SE	±1754' SE	±1766' SE	±1778' SE
ABOVE GROUND UTILITY	±959' SE	±967' SE	±975' SE	±983' SE	±991' SE	±999' SE
RAILROAD	±3905' SE	±3914' SE	±3923' SE	±3933' SE	±3942' SE	±3952' SE
PROPERTY LINE	±147' NW	±144' NW	±143' W	±143' W	±143' W	±143' W

MEASURED FROM THE NEAREST	BEF WEST 19	BEF WEST 20	BEF WEST 21	BEF WEST 22	BEF WEST 23	BEF WEST 24
BUILDING	±2289' SE	±2303' SE	±2318' SE	±2333' SE	±2347' SE	±2362' SE
BUILDING UNIT	±2308' SW	±2315' SW	±2322' SW	±2329' SW	±2336' SW	±2343' SW
HIGH OCCUPANCY BUILDING UNIT	±3728' NE	±3713' NE	±3697' NE	±3681' NE	±3665' NE	±3649' NE
DESIGNATED OUTSIDE ACTIVITY AREA	5280'+	5280'+	5280'+	5280'+	5280'+	5280'+
PUBLIC ROAD (FRONTAGE ROAD)	±1790' SE	±1802' SE	±1814' SE	±1826' SE	±1838' SE	±1850' SE
ABOVE GROUND UTILITY	±1008' SE	±1017' SE	±1026' SE	±1035' SE	±1044' SE	±1053' SE
RAILROAD	±3961' SE	±3970' SE	±3980' SE	±3989' SE	±3999' SE	±4008' SE
PROPERTY LINE	±143' W	±143' W	±143' W	±143' W	±143' W	±143' W

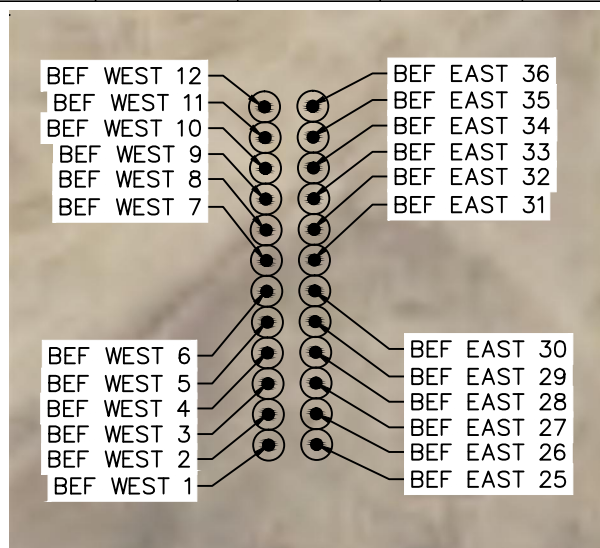
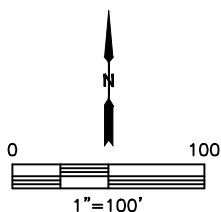



Lat40°, Inc. 6250 W. 10th Street, Unit 2, Greeley, CO 970-515-5294

# CULTURAL ITEMS MAP

BEF 1S66W2 PAD

SECTION: 2  
TOWNSHIP: 1S  
RANGE: 66W  
6TH. P.M.  
ADAMS COUNTY, CO

MEASURED FROM THE NEAREST	BEF EAST 25	BEF EAST 26	BEF EAST 27	BEF EAST 28	BEF EAST 29	BEF EAST 30
BUILDING	±1696' SE	±1710' SE	±1724' SE	±1737' SE	±1751' SE	±1765' SE
BUILDING UNIT	±2132' SW	±2135' SW	±2138' SW	±2141' SW	±2144' SW	±2147' SW
HIGH OCCUPANCY BUILDING UNIT	±4378' NE	±4362' NE	±4346' NE	±4330' NE	±4315' NE	±4299' NE
DESIGNATED OUTSIDE ACTIVITY AREA	5280'+	5280'+	5280'+	5280'+	5280'+	5280'+
PUBLIC ROAD (FRONTAGE ROAD)	±1285' SE	±1296' SE	±1308' SE	±1320' SE	±1332' SE	±1344' SE
ABOVE GROUND UTILITY	831' NE	±829' NE	±827' NE	±826' NE	±825' NE	±824' NE
RAILROAD	±3556' SE	±3565' SE	±3574' SE	±3584' SE	±3593' SE	±3603' SE
PROPERTY LINE	±151' E	±151' E	±151' E	±151' E	±151' E	±151' E

MEASURED FROM THE NEAREST	BEF EAST 31	BEF EAST 32	BEF EAST 33	BEF EAST 34	BEF EAST 35	BEF EAST 36
BUILDING	±1778' SE	±1792' SE	±1806' SE	±1820' SE	±1834' SE	±1848' SE
BUILDING UNIT	±2150' SW	±2153' SW	±2157' SW	±2160' SW	±2164' SW	±2168' SW
HIGH OCCUPANCY BUILDING UNIT	±4283' NE	±4267' NE	±4251' NE	±4235' NE	±4219' NE	±4203' NE
DESIGNATED OUTSIDE ACTIVITY AREA	5280'+	5280'+	5280'+	5280'+	5280'+	5280'+
PUBLIC ROAD (FRONTAGE ROAD)	±1356' SE	±1368' SE	±1380' SE	±1392' SE	±1404' SE	±1416' SE
ABOVE GROUND UTILITY	±823' E	±823' E	±823' E	±824' SE	±825' SE	±826' SE
RAILROAD	±3612' SE	±3621' SE	±3631' SE	±3640' SE	±3650' SE	±3659' SE
PROPERTY LINE	±151' E	±151' E	±151' E	±151' E	±151' E	±151' E

MEASURED FROM THE NEAREST	BEF EAST 37	BEF EAST 38	BEF EAST 39	BEF EAST 40	BEF EAST 41	BEF EAST 42
BUILDING	±2191' SE	±2205' SE	±2220' SE	±2235' SE	±2249' SE	±2264' SE
BUILDING UNIT	±2291' SW	±2297' SW	±2303' SW	±2310' SW	±2317' SW	±2323' SW
HIGH OCCUPANCY BUILDING UNIT	±3821' NE	±3805' NE	±3790' NE	±3774' NE	±3758' NE	±3742' NE
DESIGNATED OUTSIDE ACTIVITY AREA	5280'+	5280'+	5280'+	5280'+	5280'+	5280'+
PUBLIC ROAD (FRONTAGE ROAD)	±1702' SE	±1714' SE	±1726' SE	±1738' SE	±1750' SE	±1761' SE
ABOVE GROUND UTILITY	±937' SE	±945' SE	±953' SE	±961' SE	±970' SE	±978' SE
RAILROAD	±3884' SE	±3894' SE	±3903' SE	±3913' SE	±3922' SE	±3931' SE
PROPERTY LINE	±151' E	±151' E	±151' E	±151' E	±151' E	±151' E

MEASURED FROM THE NEAREST	BEF EAST 43	BEF EAST 44	BEF EAST 45	BEF EAST 46	BEF EAST 47	BEF EAST 48
BUILDING	±2279' SE	±2293' SE	±2308' SE	±2323' SE	±2338' SE	±2352' SE
BUILDING UNIT	±2330' SW	±2337' SW	±2344' SW	±2351' SW	±2358' SW	±2366' SW
HIGH OCCUPANCY BUILDING UNIT	±3726' NE	±3710' NE	±3694' NE	±3678' NE	±3662' NE	±3642' NE
DESIGNATED OUTSIDE ACTIVITY AREA	5280'+	5280'+	5280'+	5280'+	5280'+	5280'+
PUBLIC ROAD (FRONTAGE ROAD)	±1773' SE	±1785' SE	±1797' SE	±1809' SE	±1821' SE	±1833' SE
ABOVE GROUND UTILITY	±987' SE	±996' SE	±1005' SE	±1014' SE	±1024' SE	±1033' SE
RAILROAD	±3941' SE	±3950' SE	±3960' SE	±3969' SE	±3978' SE	±3988' SE
PROPERTY LINE	±151' E	±151' E	±151' E	±151' E	±151' E	±151' E

