

State of Colorado
Oil and Gas Conservation Commission
DEPARTMENT OF NATURAL RESOURCES



FOR OGCC USE ONLY

RECEIVED

APR 20 00

OGCC

ET	OE	PR	ES
Bm			

COMPLETED INTERVAL REPORT

This form is to be submitted or updated each time a new formation is completed or abandoned. This form shall be transmitted within (30) days of work. Additional information is found under Rule 308. Complete a section for each formation completed or recompleted including all attempted completions. Attach as many pages as required to fully describe the work.

Complete the
Attachment Checklist

OGCC Operator Number: 41385	4. Contact Name & Phone	Oper	OGCC
Name of Operator: HS Resources, Inc.	Elaine Rivas	Wellbore Diagram	X
Address: 3939 Carson Avenue	No: 970-330-0614	Site Facility Diagram	
City: Evans State: CO Zip: 80620	Fax: 970-330-0431		
API Num: 05-123-19890			
Well Name: HSR-Myrna Number: 15-12A			
Location (QtrQtr, Sec, Twp, Rng, Meridian): SWSE Sec 12-T1N-R67W 6th P.M.			

FORMATION: J Sand Producing Y ☒ N ☐ Commingled ☒ OGCC

Perforations Gross Interval: Top 7922' Bottom 7967'	No. Holes: 58	Size: .38"	Open Hole Completion
Formation Treatment Describe:			
Frac'd J Sand w/560,160# 20/40 mesh; 238308 gal. gelled fluid			
Test Information Date: 03/16/00	Hours: 24	Bbls Oil: 4	MCF Gas: 512 Bbls H ₂ O: 0
Production Test Method: flowing	Casing Pressure: 380	Flowing Tubing Pressure: 270	Choke Size N/A
API Gravity Oil: 60	BTU Gas:	Gas Disposition: sold	
Calculated 24 Hr Rate	Bbls Oil: 4	MCF Gas: 512	Bbls H ₂ O: 0 GOR 128000
Production Method: flowing			
Tubing Size: 2-3/8"	Setting Depth: 7860'	Packer Depth: N/A	
Non-producing Completion Status: <input type="checkbox"/> Abd <input type="checkbox"/> SI Reason Shut in:			
Abandonment of Zone	Date:	Squeezed:	Sacks Cement:
Bridge Plug Depth:	Sacks Cement on Top:		

FORMATION: Producing Y ☐ N ☐ Commingled ☐ OGCC

Perforations Gross Interval: Top Bottom	No. Holes:	Size:	Open Hole Completion
Formation Treatment Describe:			
Test Information Date:	Hours:	Bbls Oil:	MCF Gas: Bbls H ₂ O:
Production Test Method:	Casing Pressure:	Flowing Tubing Pressure:	Choke Size
API Gravity Oil:	BTU Gas:	Gas Disposition:	
Calculated 24 Hr Rate	Bbls Oil:	MCF Gas:	Bbls H ₂ O: GOR
Production Method:			
Tubing Size:	Setting Depth:	Packer Depth:	
Non-producing Completion Status: <input type="checkbox"/> Abd <input type="checkbox"/> SI Reason Shut in:			
Abandonment of Zone	Date:	Squeezed:	Sacks Cement:
Bridge Plug Depth:	Sacks Cement on Top:		

I hereby certify that the statements made in this form are, to the best of my knowledge, true, correct, and complete.

Print Name Elaine Rivas

Signed: Elaine Rivas Title: Operations Technician Date: 04/18/00

HSR-Myrna**15-12A****SWSE Sec 12-T1N-R67W 6th P.M.**

FIELD: Wattenberg
COUNTY: Weld
STATE: CO
API#: 05-123-19890

Surface location: 510' FSL & 2130' FEL
 GL Elevation: 4918'
 KB Elevation: 4930'
 Spud date: 01/19/00
 TD date: 01/25/00
 J Sand Prod date: 02/14/00
 Bottom hole location: same
ZONES PRODUCING **J Sand**

RECEIVED
 APR 20 00
 COGCC

DV TOOL 5018'

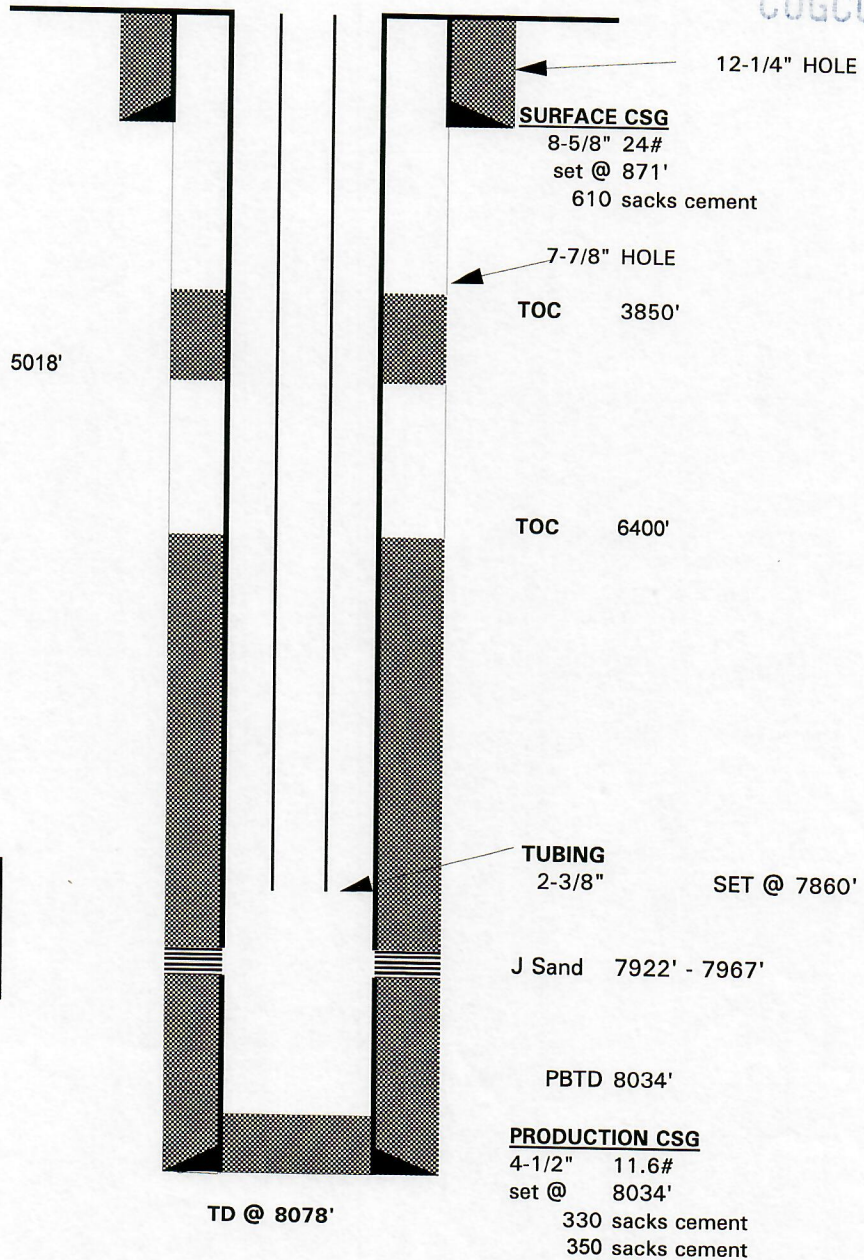

FRAC DATA:	J Sand	Frac Date:	02/09/00
	0 # 100 mesh;		
	560160 # 20/40 mesh		
	238308 gal. gelled fluid		

Created by: Elaine Rivas
 Date Created: 4/18/00

Not To Scale