

MELBON RANCH 17H-M265 PAD ACCESS ROAD MAP

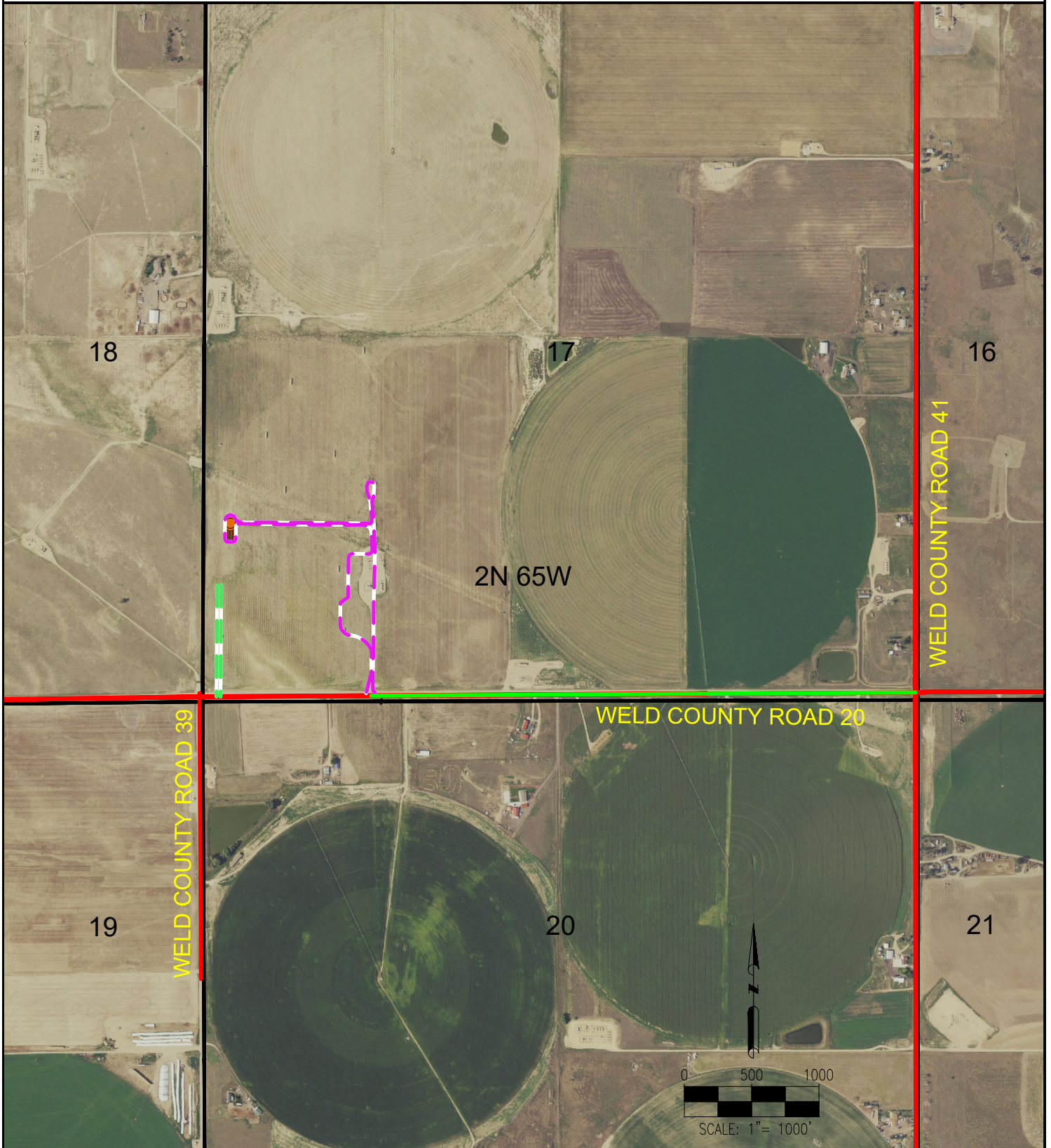

LEGEND:

- = PROPOSED WELL
- = TEMPORARY ACCESS ROAD
- = HAUL ROUTE
- = SECTION LINE
- = ACCESS ROAD
- = PUBLIC ROAD

DISCLAIMER:
THIS PLOT DOES NOT REPRESENT A MONUMENTED LAND SURVEY AND SHOULD NOT BE
RELIED UPON TO DETERMINE BOUNDARY LINES, PROPERTY OWNERSHIP OR OTHER
PROPERTY INTERESTS. PARCEL LINES, IF DEPICTED HAVE NOT BEEN FIELD VERIFIED AND
MAY BE BASED UPON PUBLICLY AVAILABLE DATA THAT ALSO HAS NOT BEEN
INDEPENDENTLY VERIFIED.

DATA SOURCE:
AERIAL IMAGERY: NAIP 2017
PLSS: BLM
PUBLICLY AVAILABLE DATA SOURCES HAVE NOT BEEN
INDEPENDENTLY VERIFIED BY ASCENT.

ASCENT
GEOMATICS SOLUTIONS

7535 Hilltop Circle
Denver, CO 80221
(303) 928-7128
www.ascentgeomatics.com

FIELD DATE:
03-01-18
DRAWING DATE:
04-06-18
BY:
FWM
CHECKED:
CSG

SITE NAME:
MELBON RANCH 17H-M265 PAD
SURFACE LOCATION:
SW 1/4 SW 1/4 SEC. 17, T2N, R64W, 6TH P.M.
WELD COUNTY, COLORADO

PREPARED FOR:

CRESTONE PEAK
RESOURCES