

LWD MEMORY LOG										
<div><div><div>BAKER HUGHES</div><div>a GE company</div></div><div></div></div>			Gamma Ray							
Scale: 1:240 MD			Company: Verdad oil and Gas Corporation							
Depth Reference:			Well: Helen 24-4H							
Driller's Depth			Field: Weld							
Status:			County: Weld							
Final Print			State: Colorado							
API No: 05-123-46800-00			Surface Location: Latitude: 040° 07' 12.209" N Longitude: 104° 30' 06.199" W				Other Services: Directional			
Job ID: 9172894			SEC: 24 TWN: 2N RGE: 64W							
Permanent Datum (P.D.): Mean Sea Level			Elevation: Above P.D.		0.00 ft 4942.00 ft		Elev. KB: 4942.00 ft Elev. DF: 4925.00 ft Elev. GL:			
Log Measured From: Rig Floor										
Dates			Interval Drilled				Magnetic Field Reference			
Date From: 2018-05-14			Top: (ft) 1767.00		Azi Reference North: True		Dip Angle: (deg) 66.65			
Date To: 2018-05-28			Bottom: (ft) 16721.00		Total Magnetic Field Strength: (nT)		52208			
Spud Date: 2018-05-14			Mag to Reference North Correction: (deg) 8.14							
Borehole Record										
Casing Record										
Hole Size (in)			From (ft)		To (ft)		Size (in)		Weight (lb/ft)	
13.500			17.00		1767.00		9.625		36.00	
8.500			1767.00		16721.00					
Mud Record										
Deviation Record										
Type			From (ft)		To (ft)		Hole Size (in)		Interval (ft)	
Water Based Mud			17.00		1767.00		13.500		1750.00	
Diesel-Oil Based Mud			1767.00		16721.00		8.500		14954.00	
									27.03 209.35	
									27.03 227.38	
									91.41 184.99	
Acquisition System										
Software Version			Other							
Baker Hughes Cadence			RT 4.2		Xtreme 24		Rig: Contractor: District:			
Plot Studio			4.2.8155.1		Xtreme Drilling		Unit: D&E			

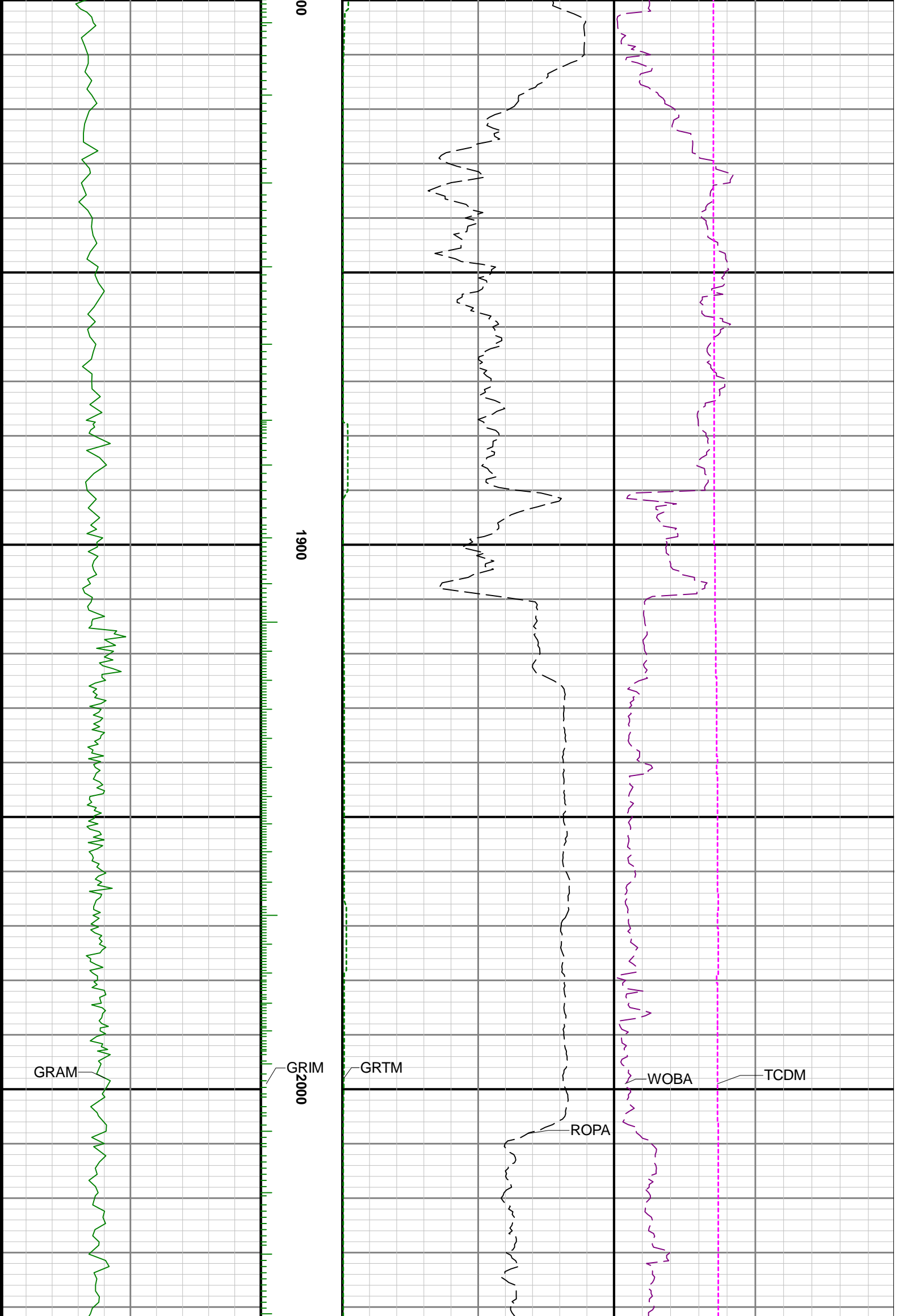

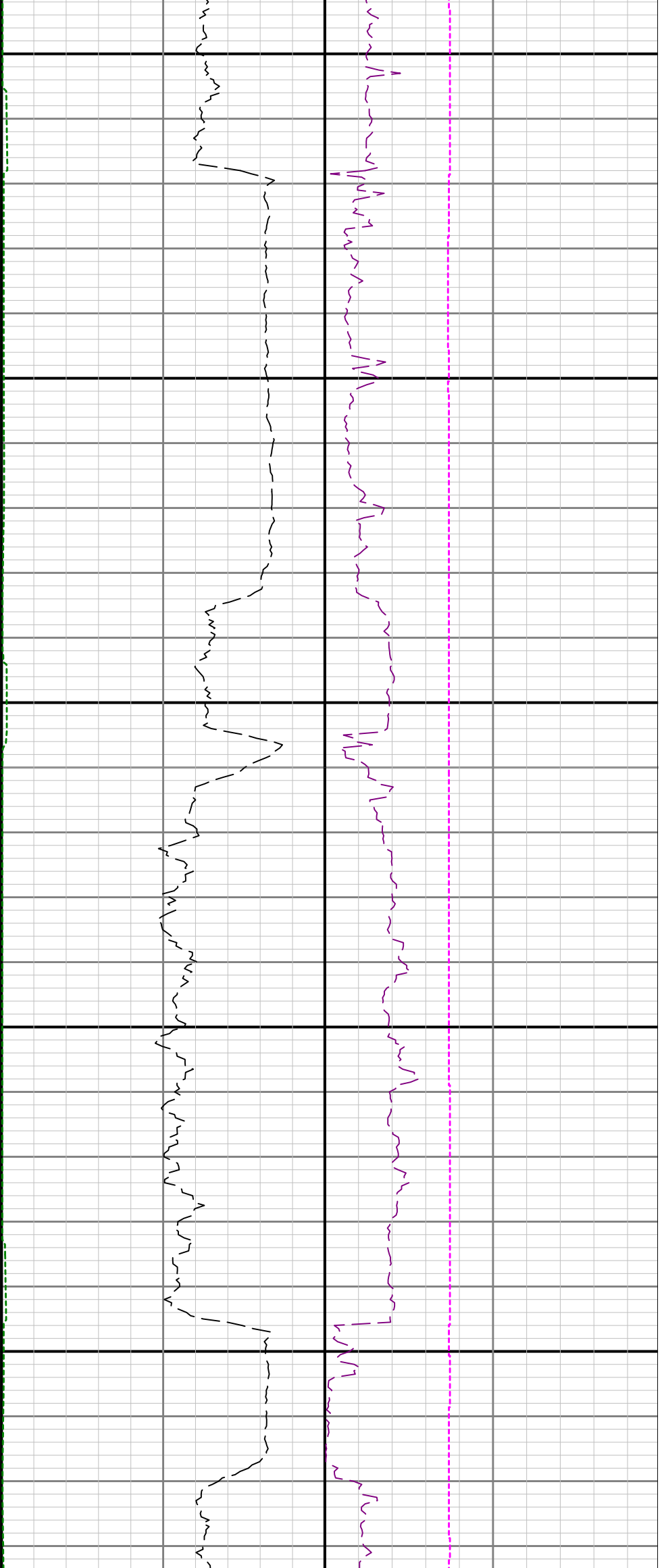

2100

2200

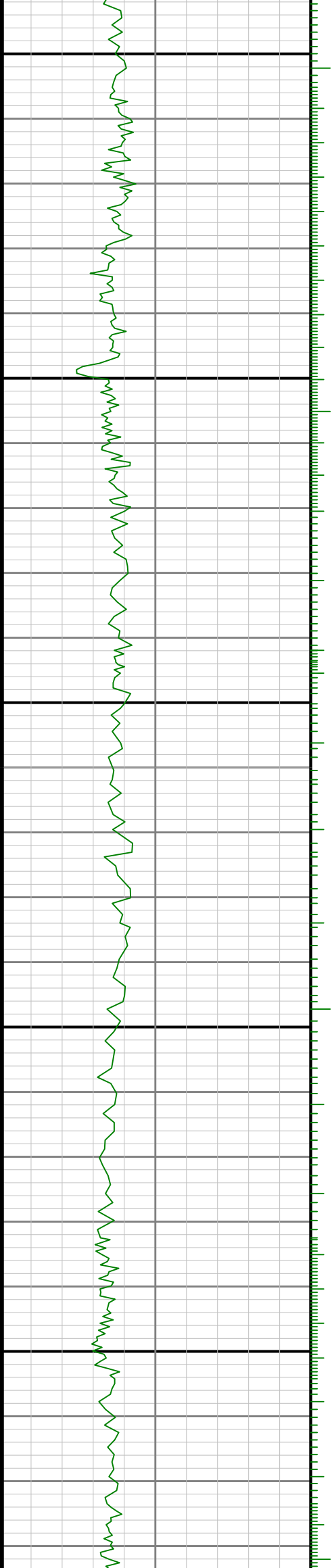

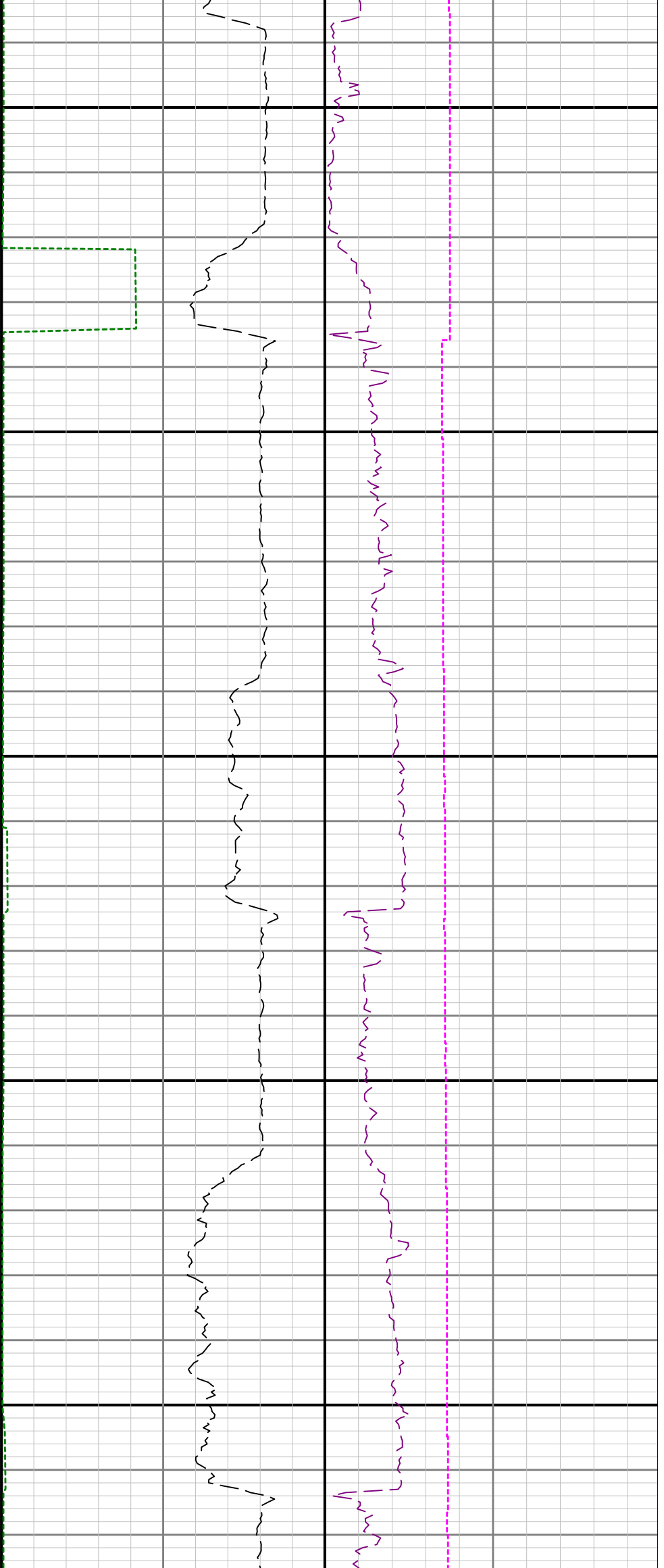

2300

2400

2500

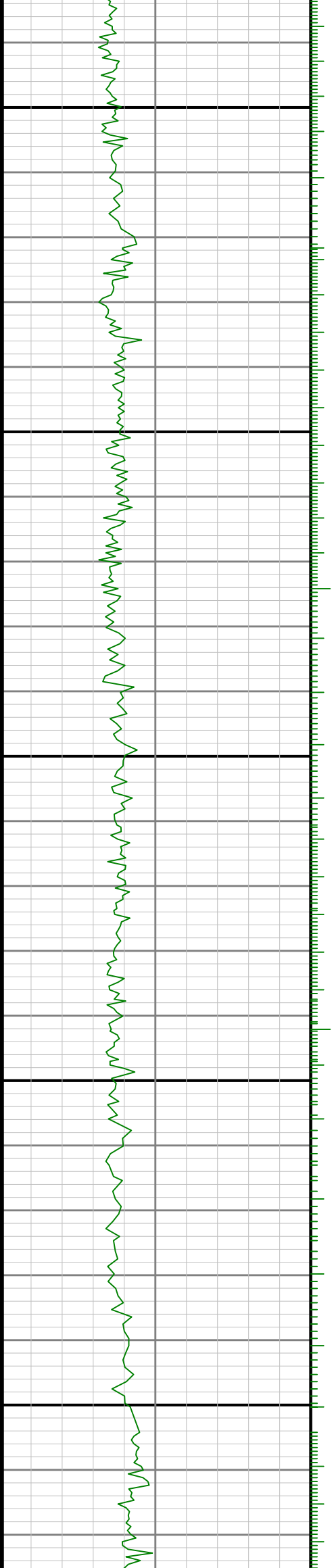

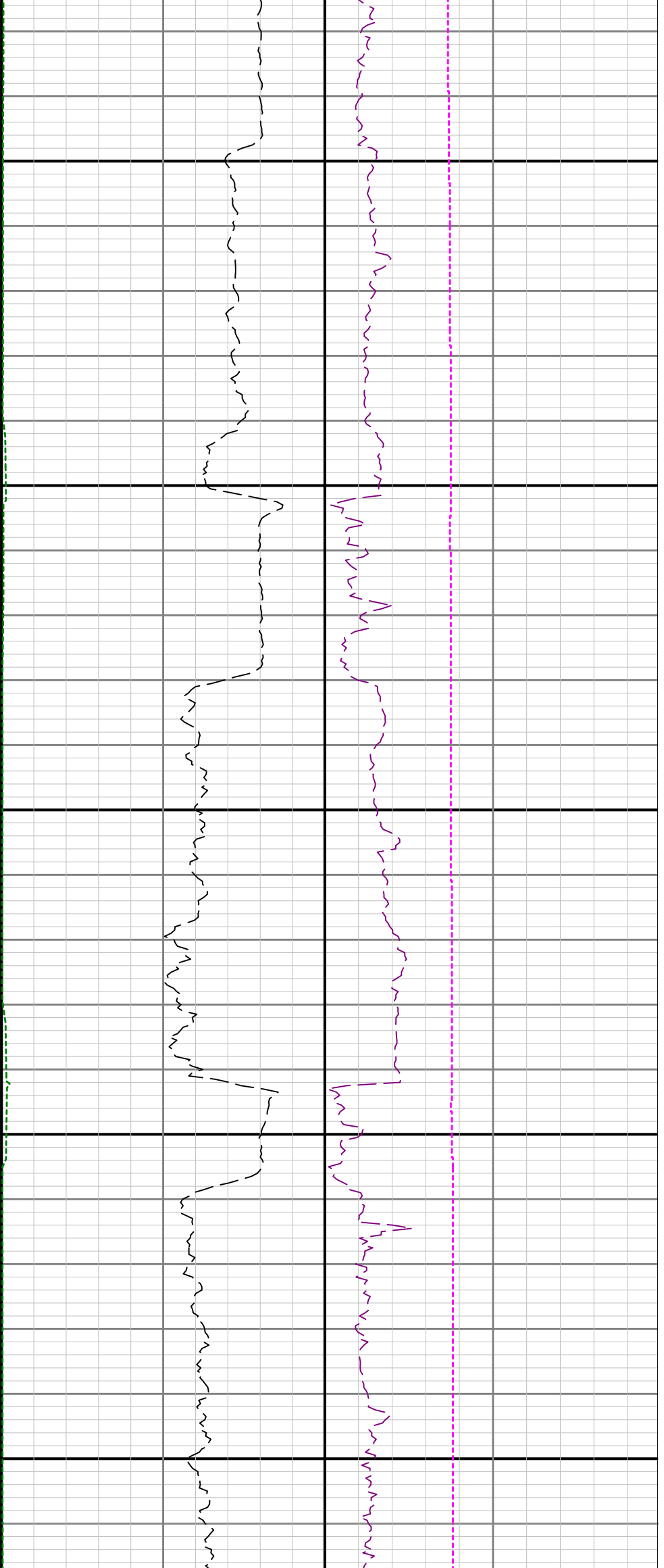

2600

2700

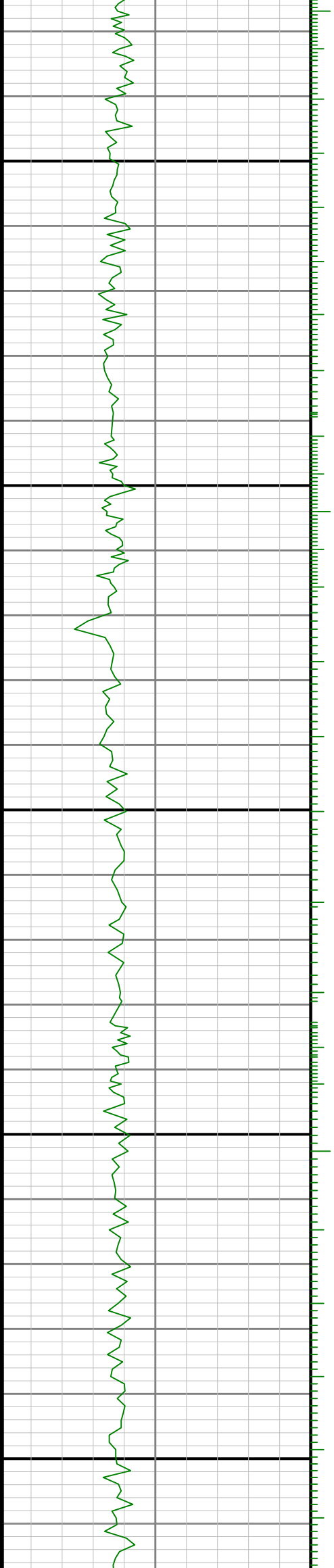

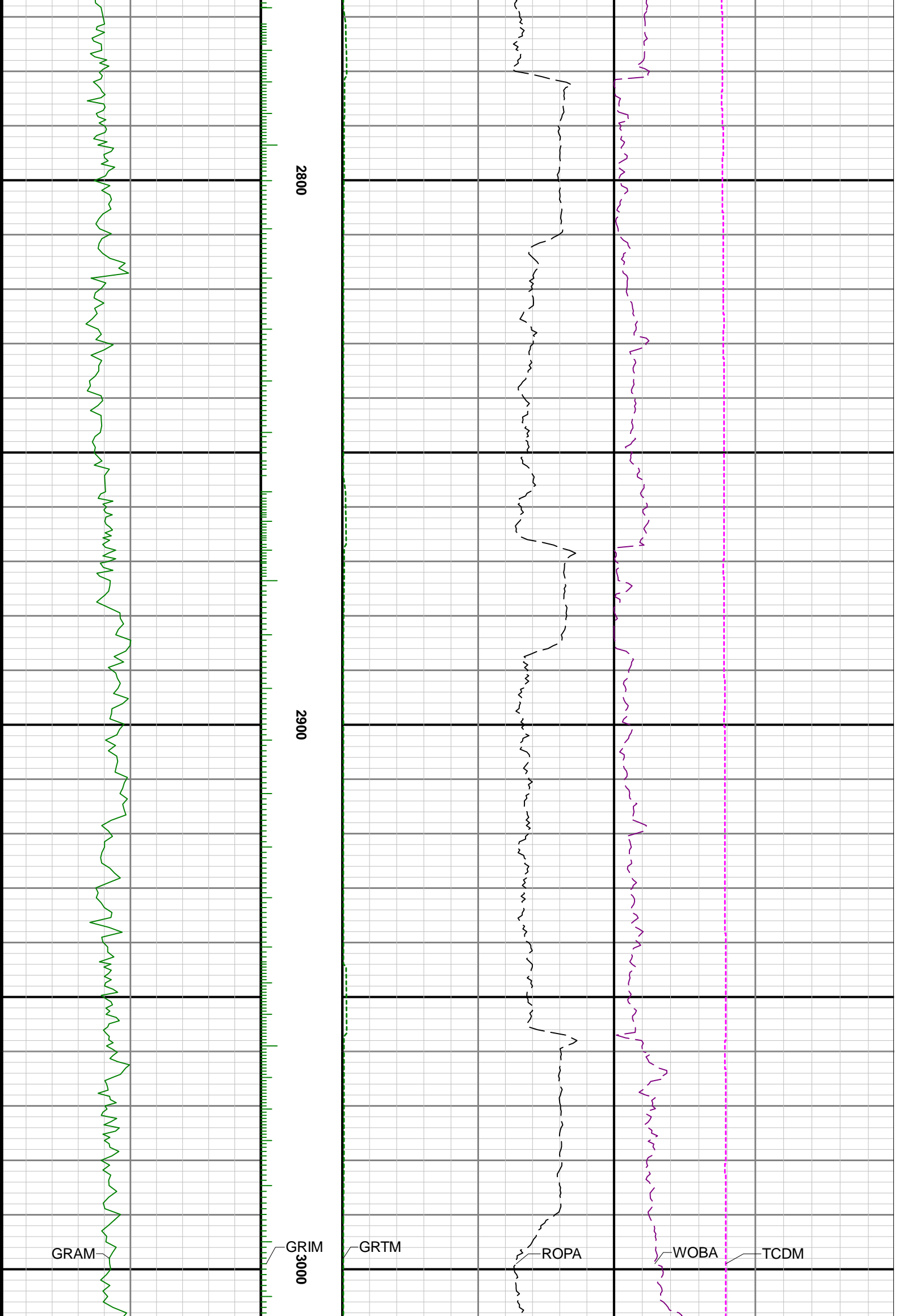

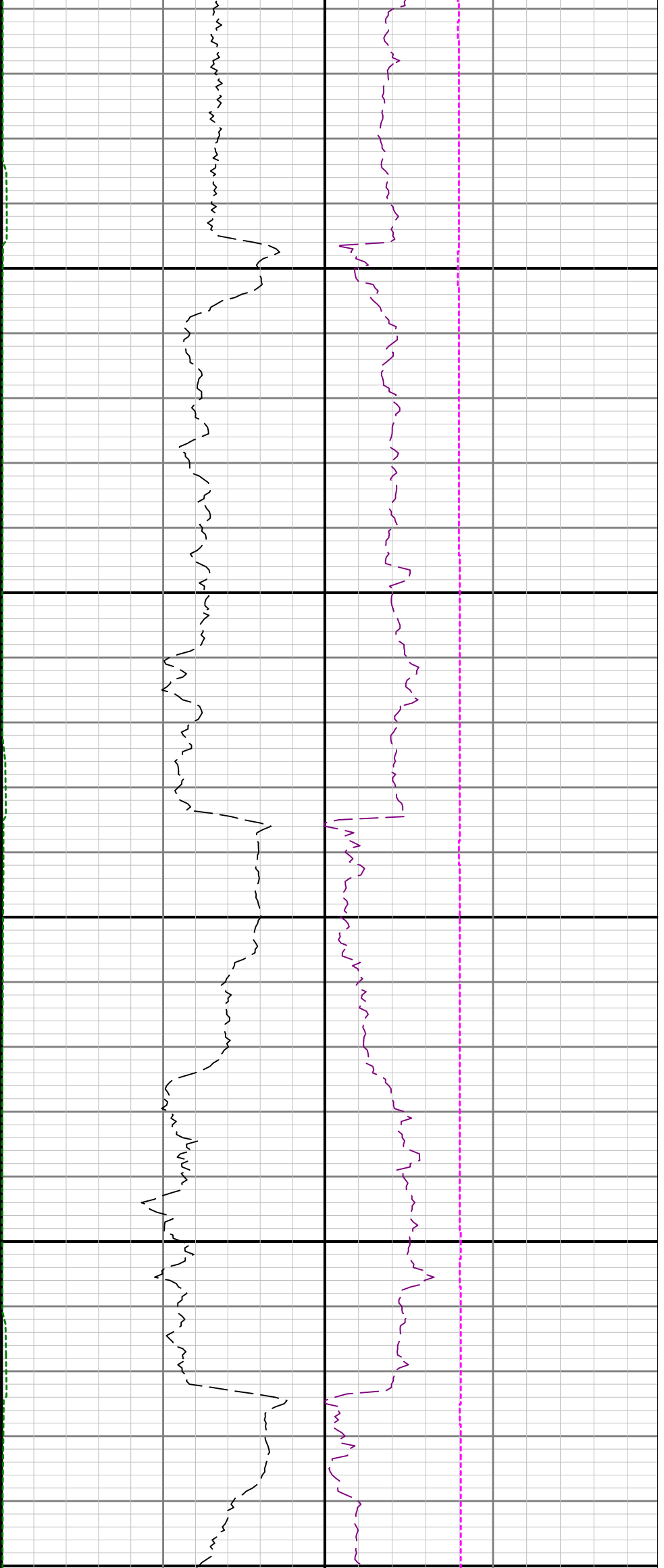

3100

3200

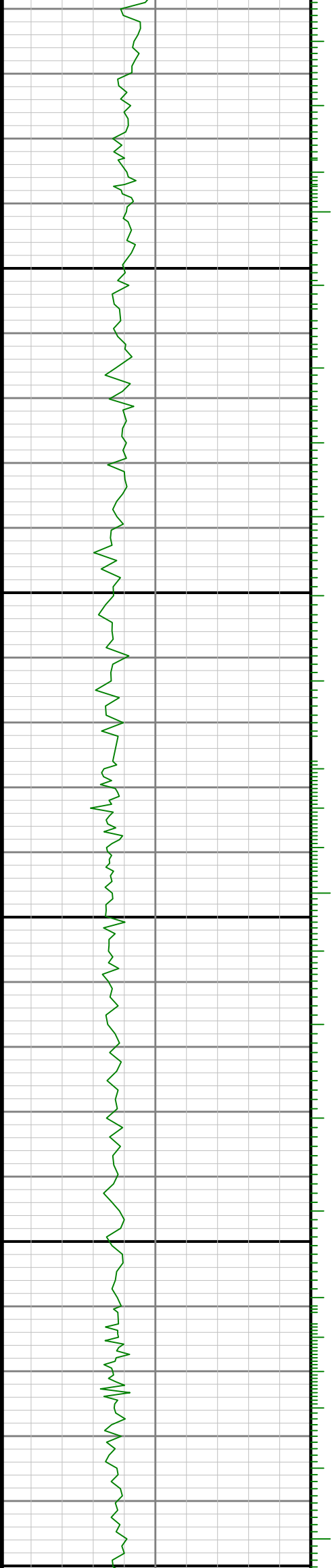

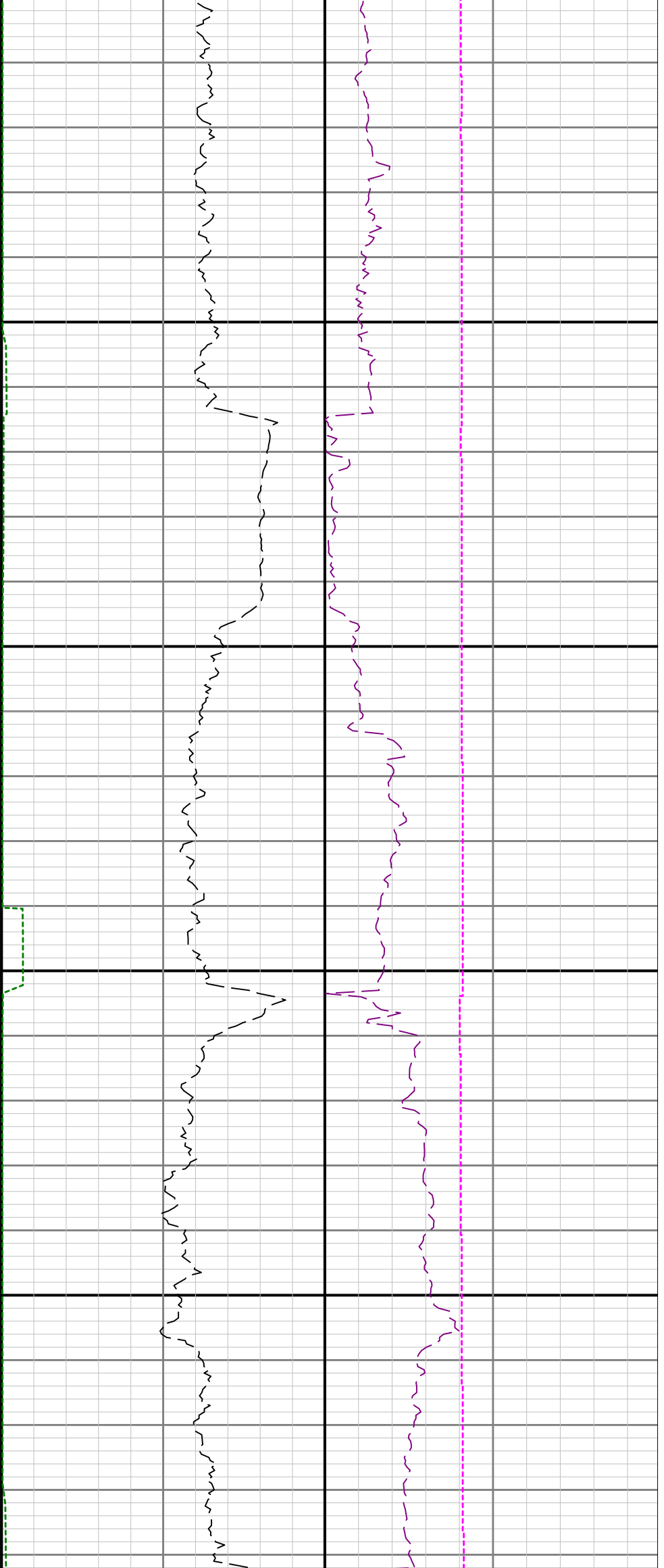

3300

3400

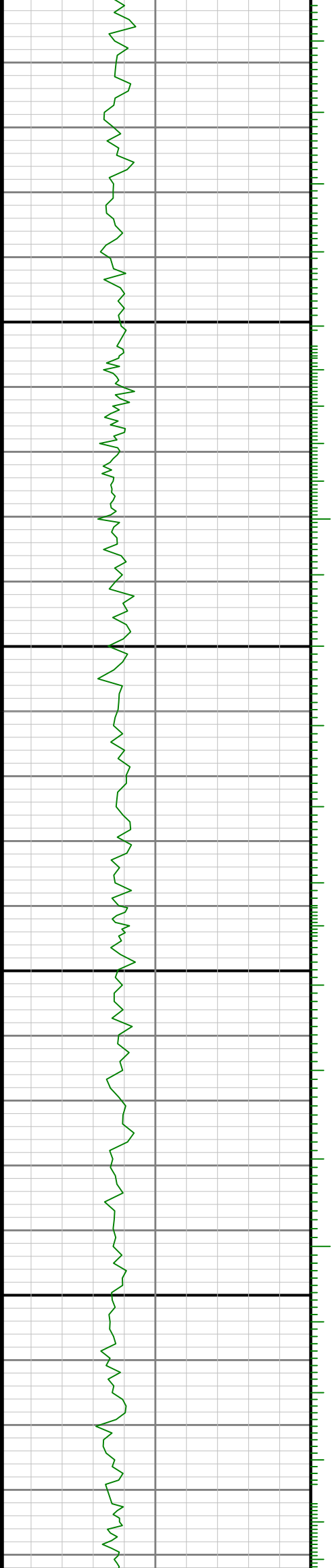

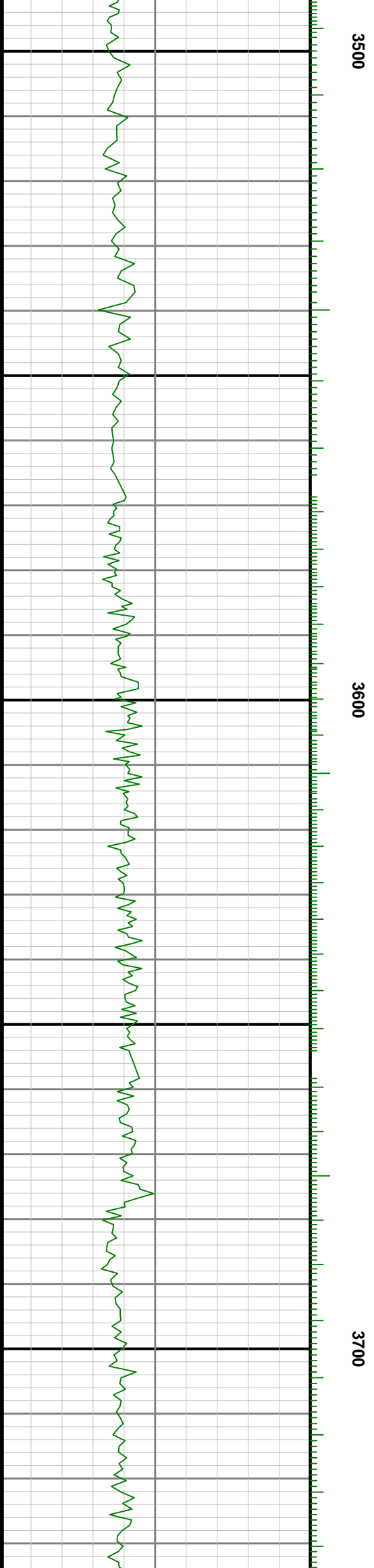

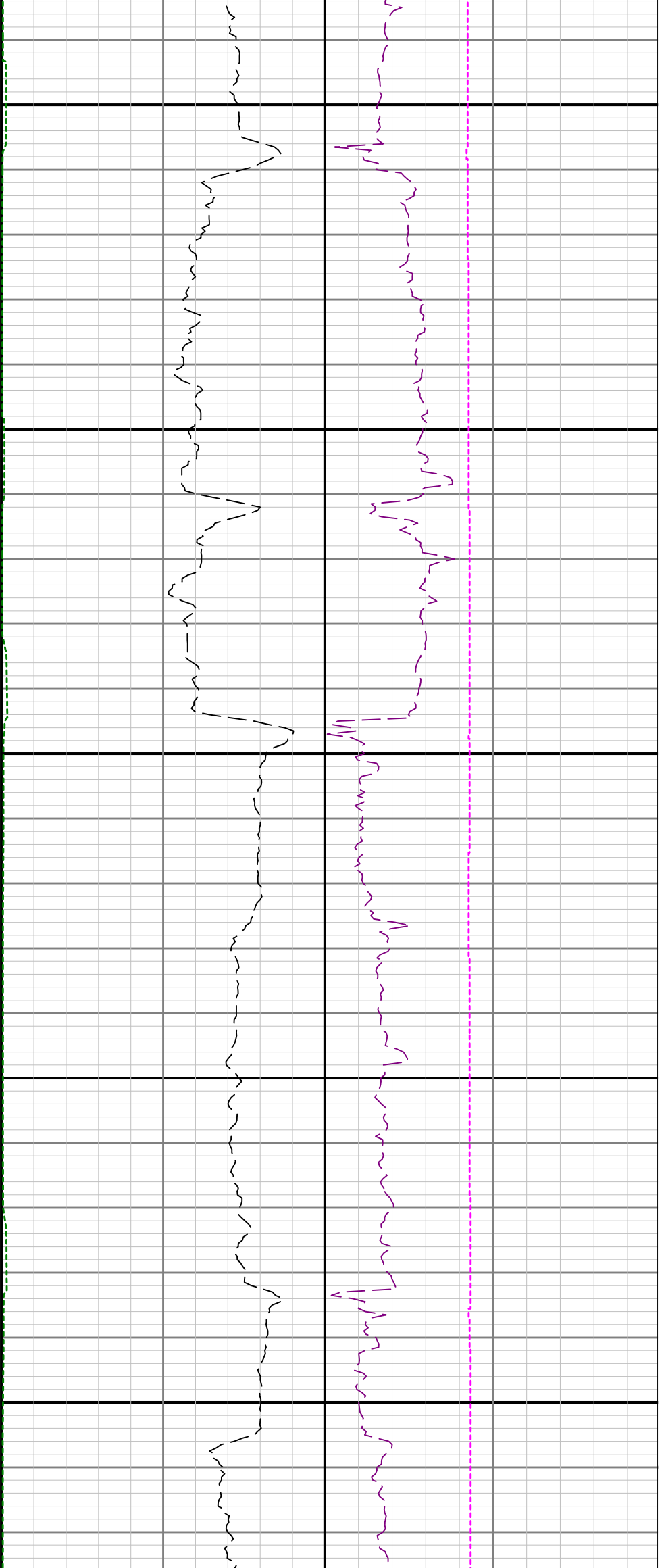

3800

3900

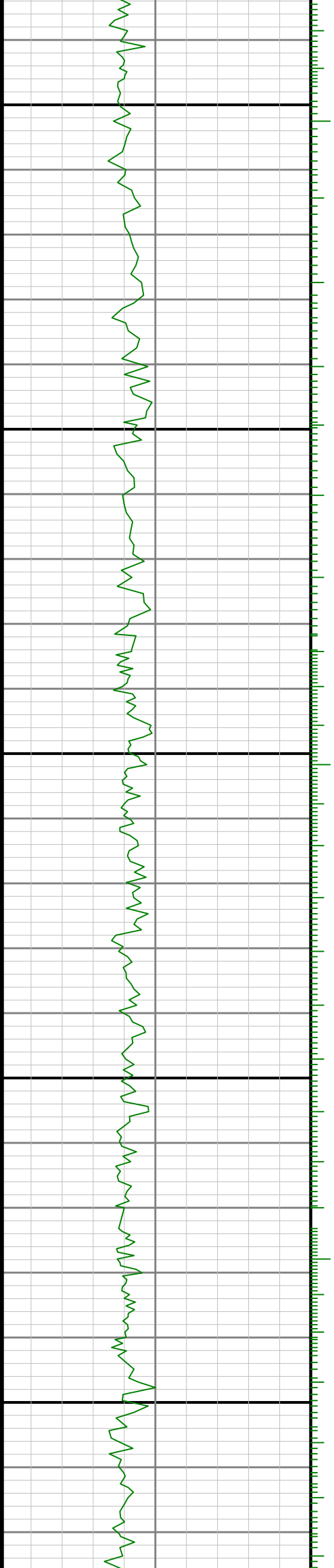

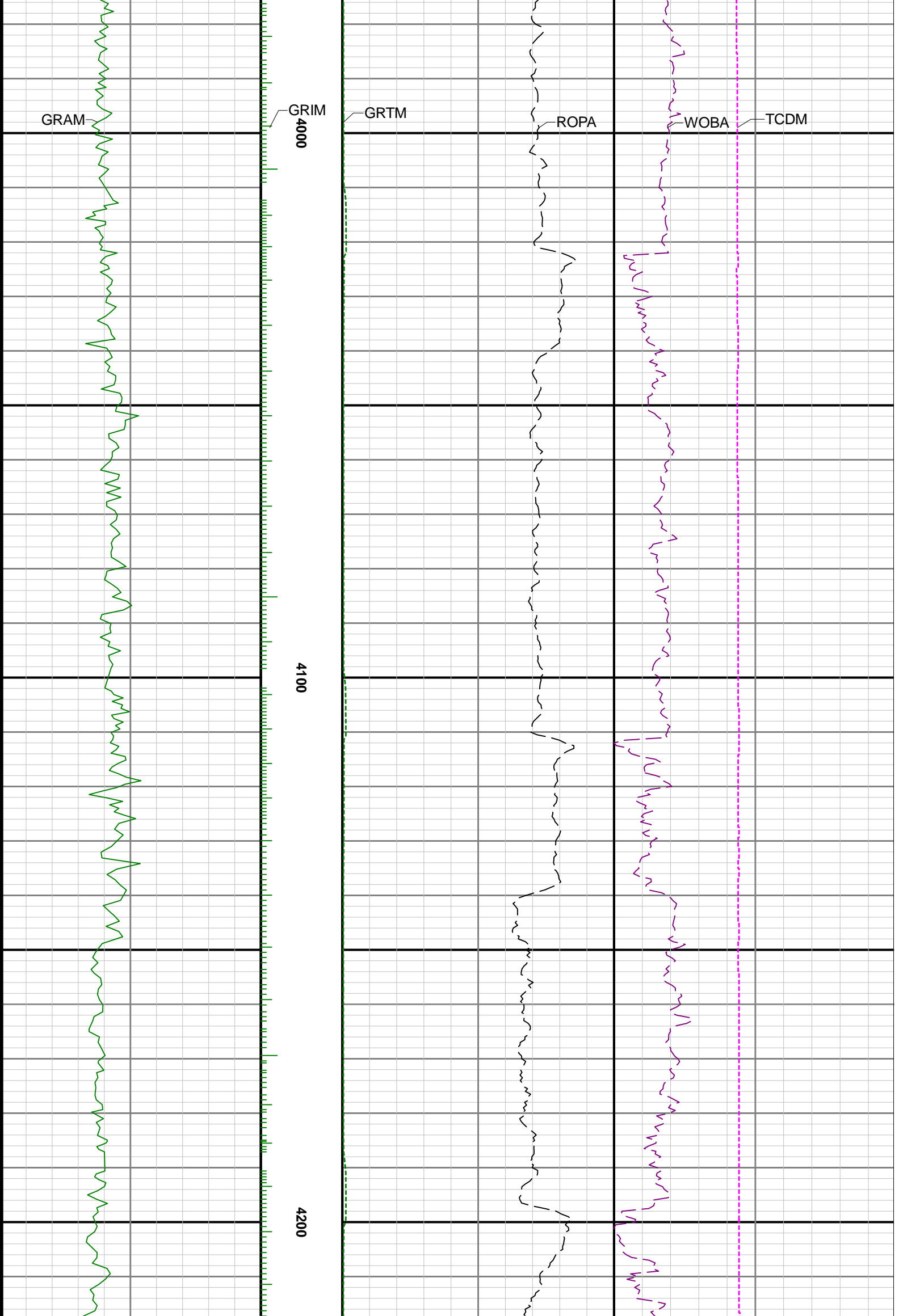

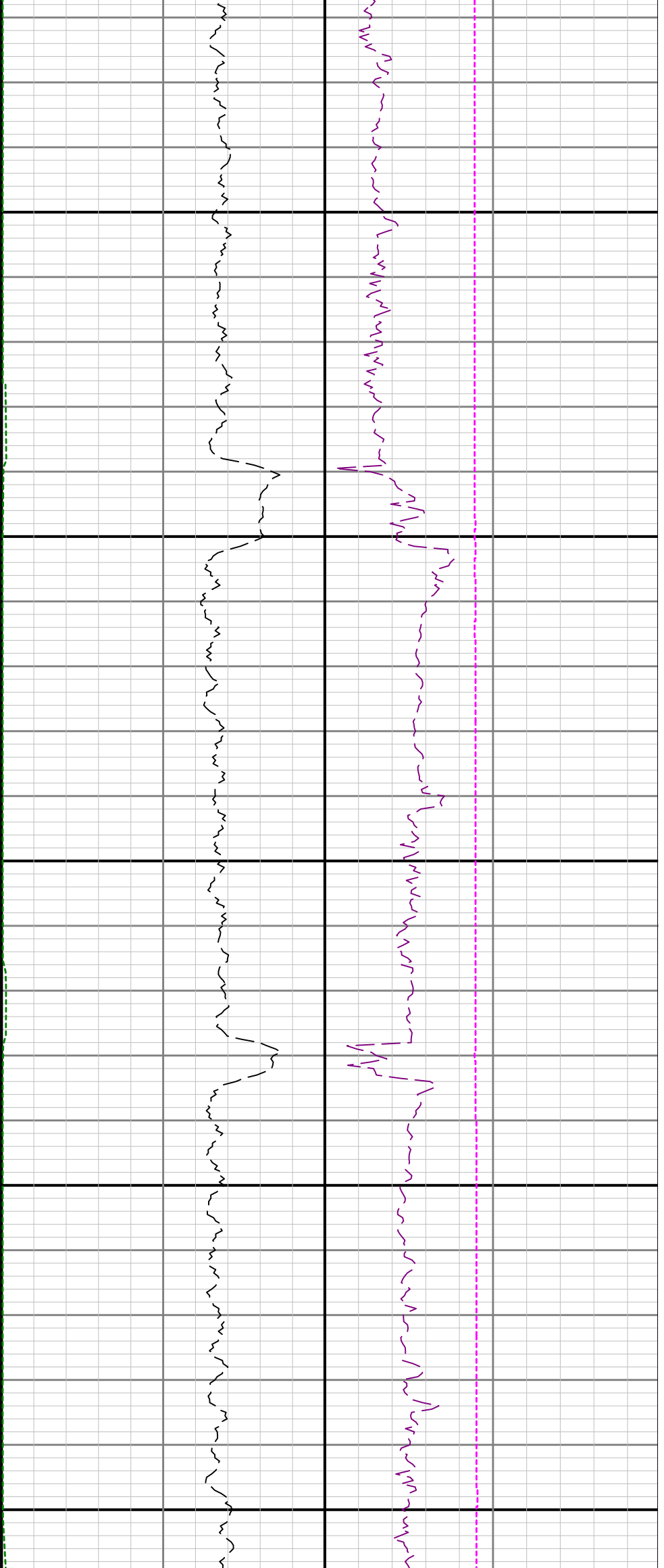

4300

4400

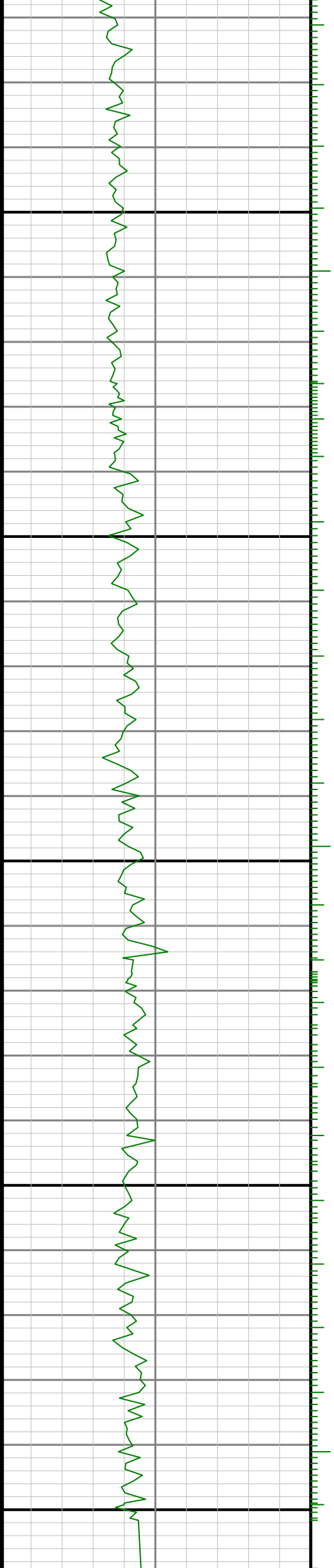

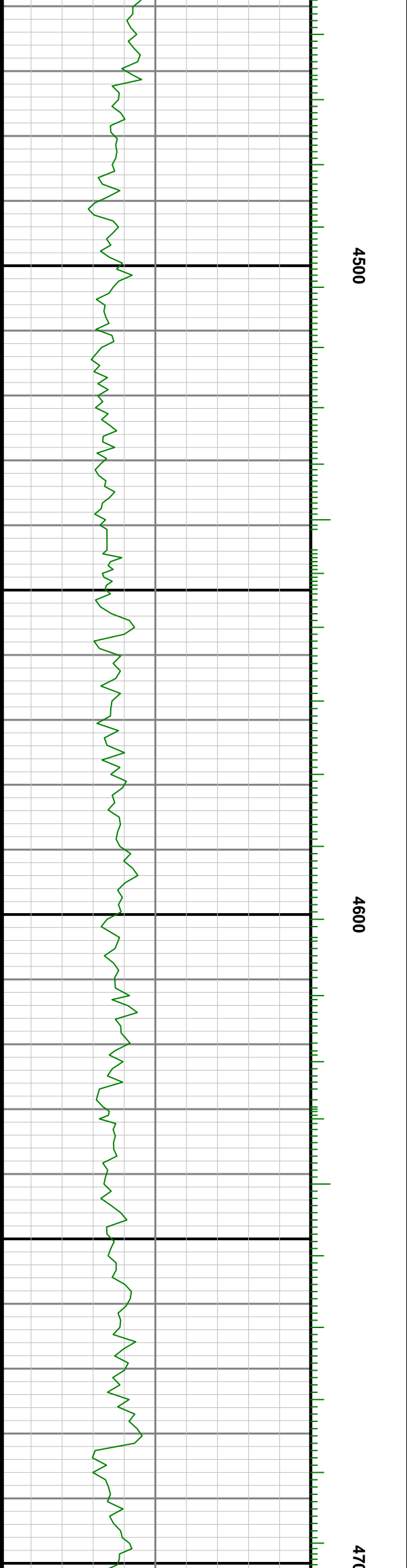
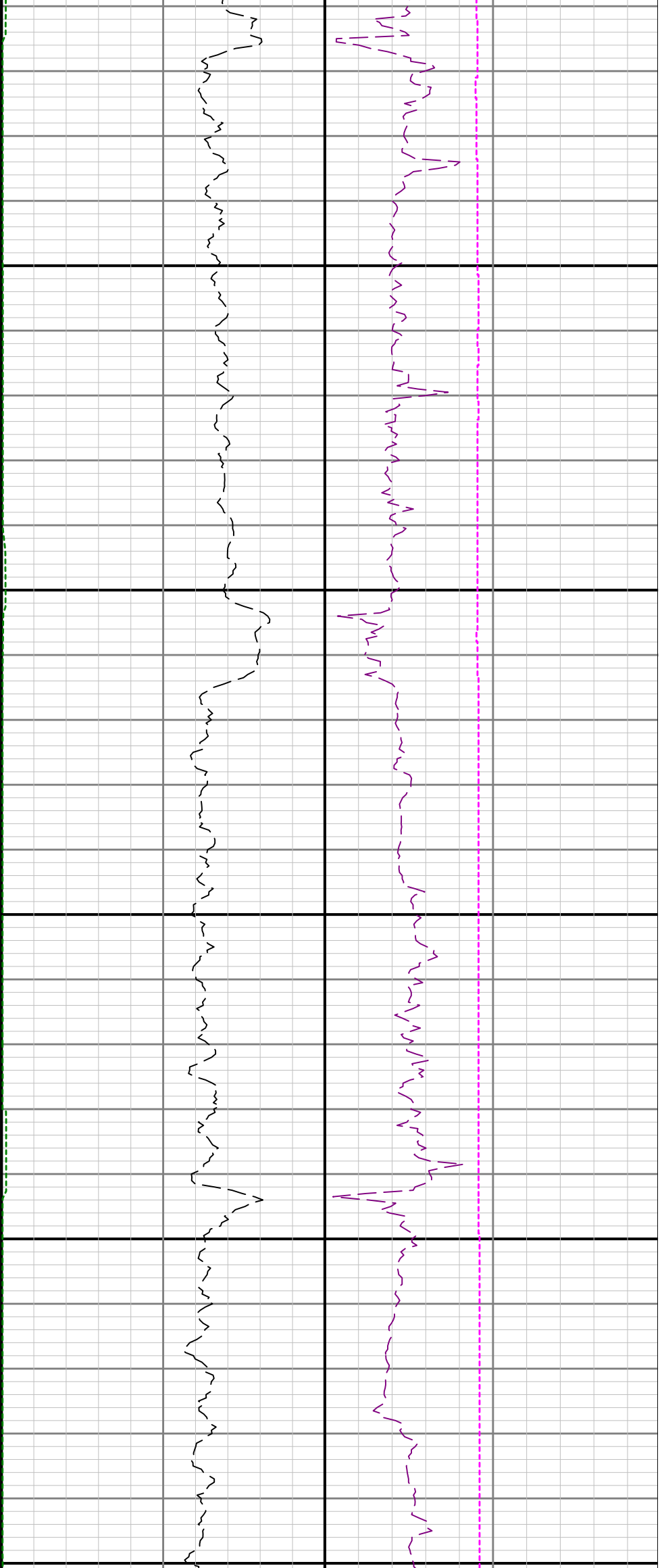

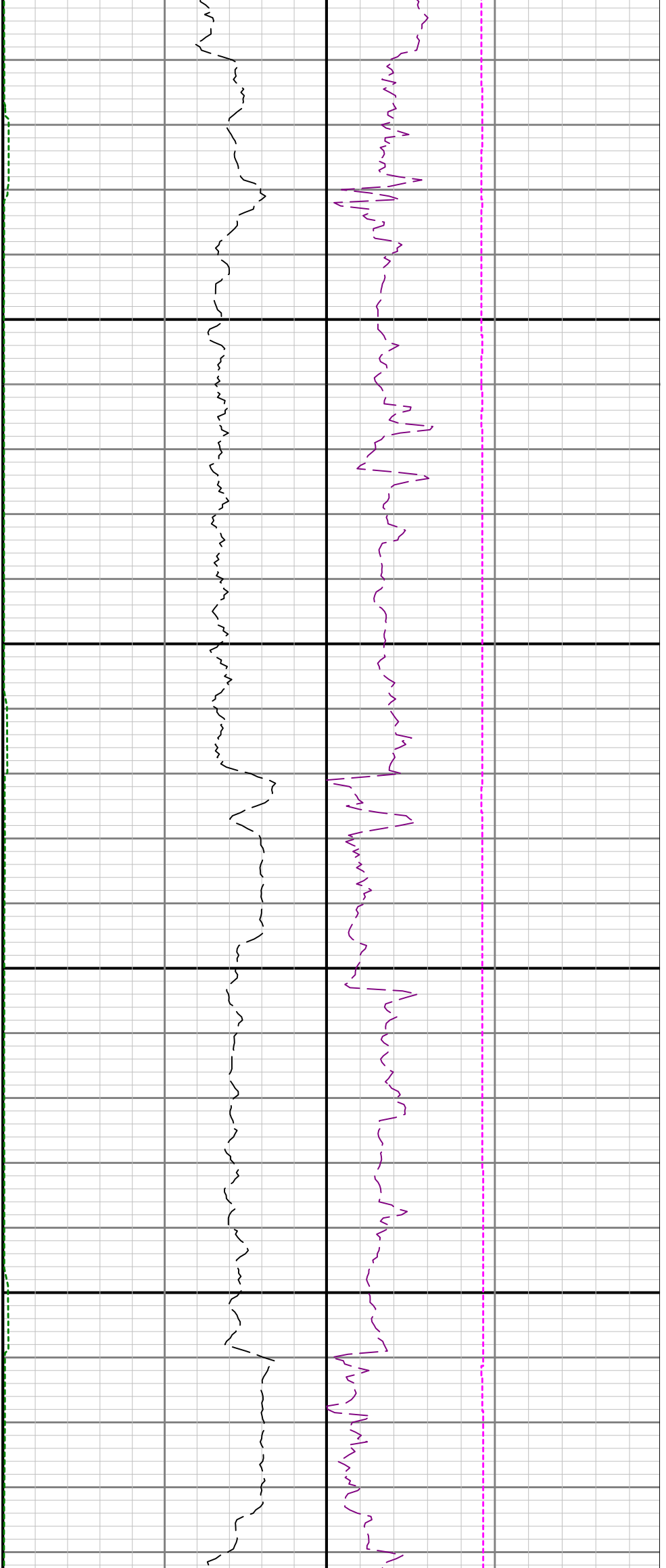

0 4800 4900

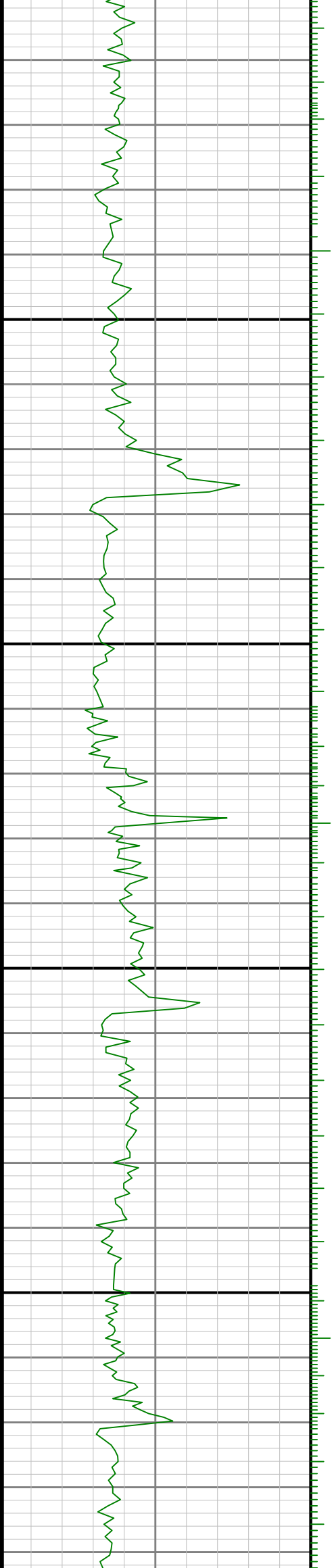

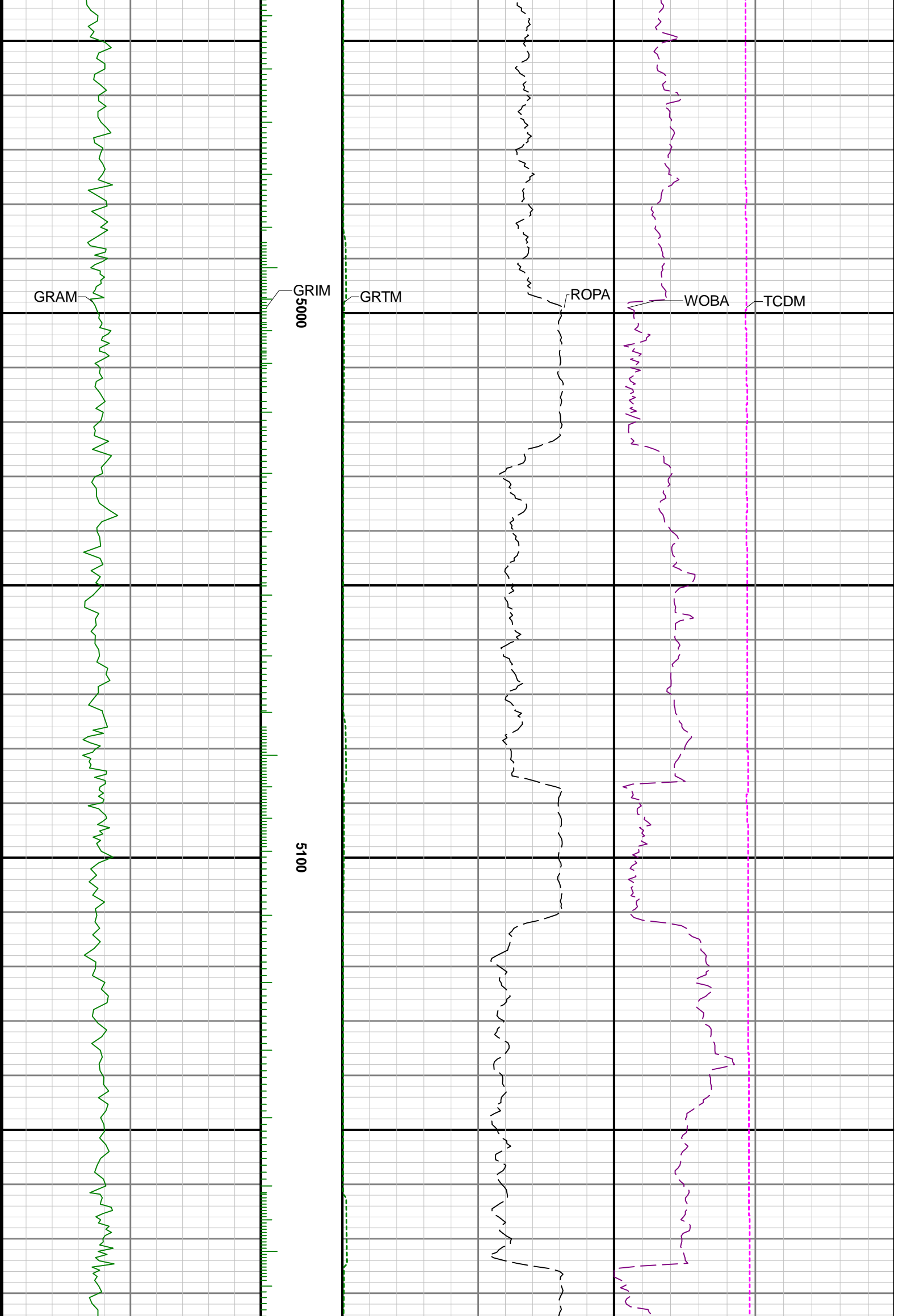

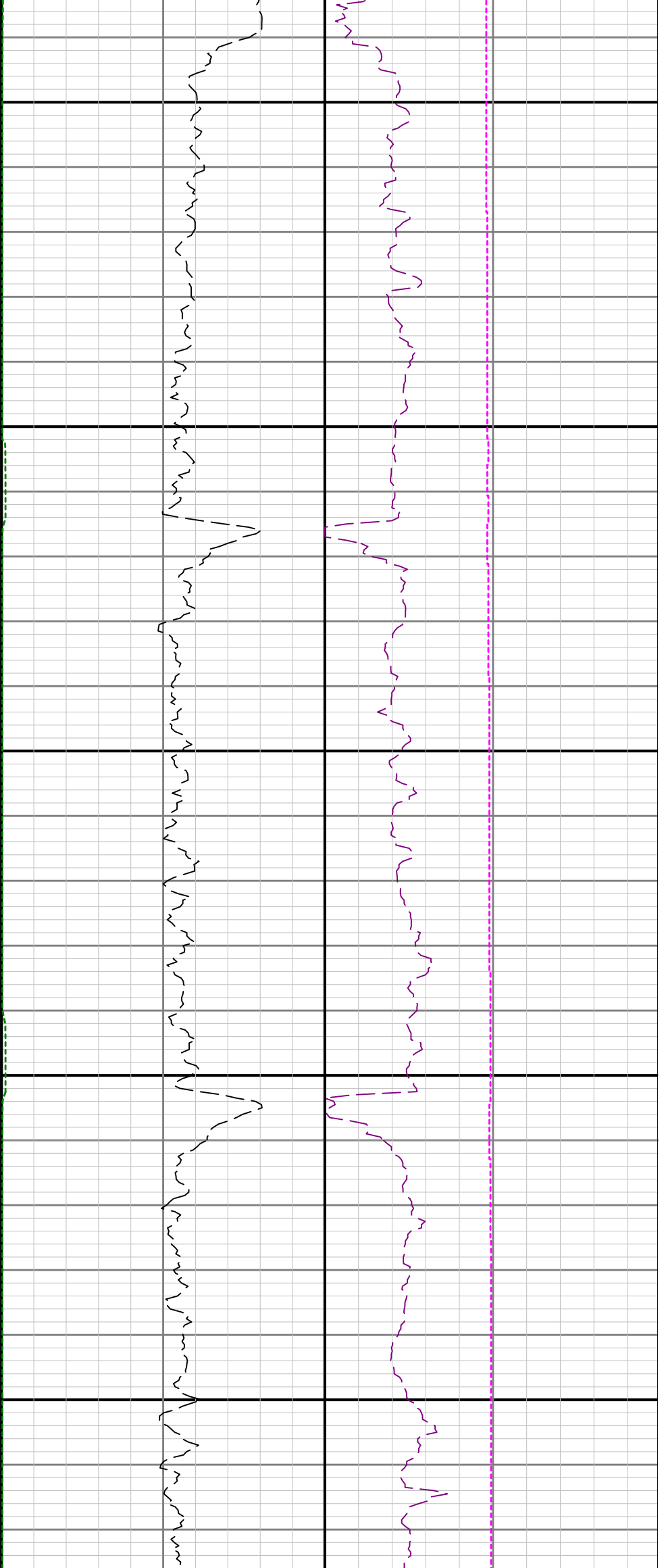

5200

5300

5400

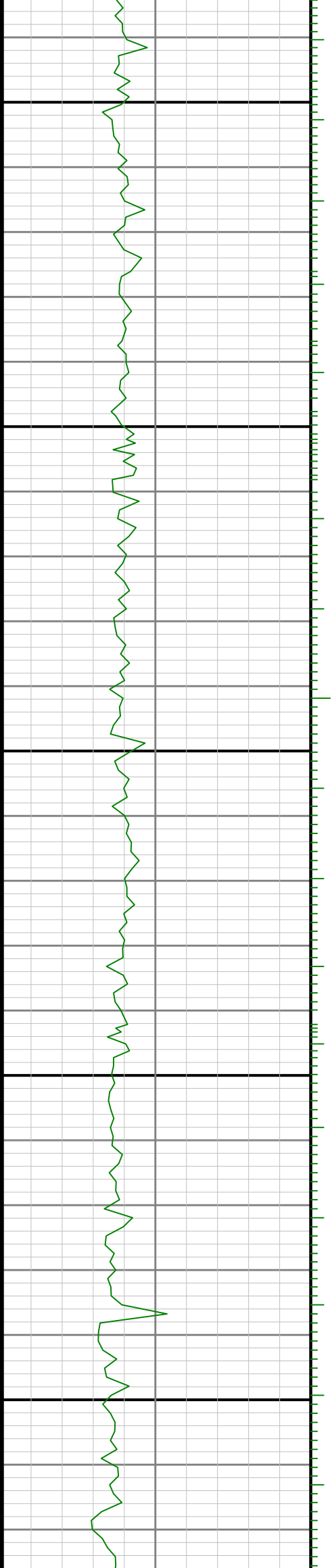

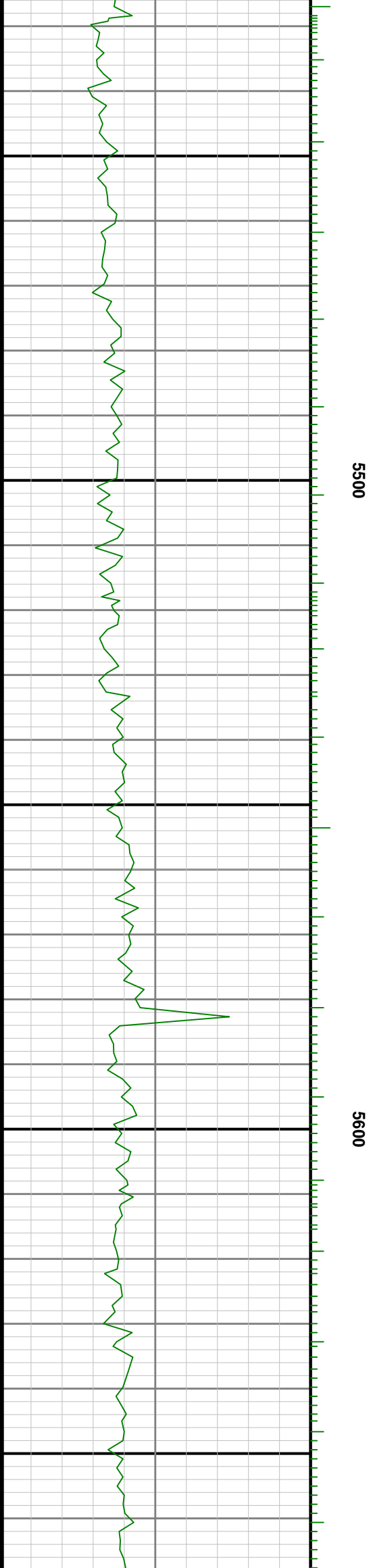
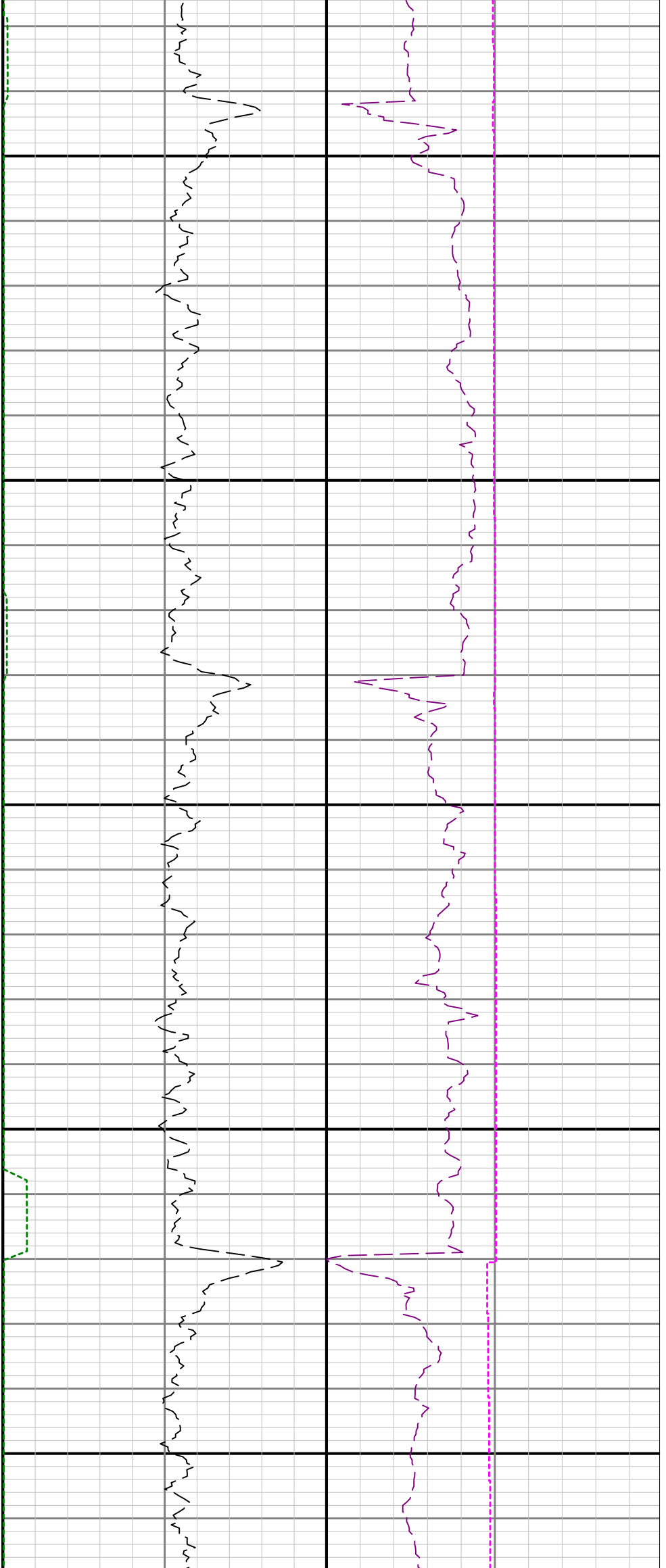

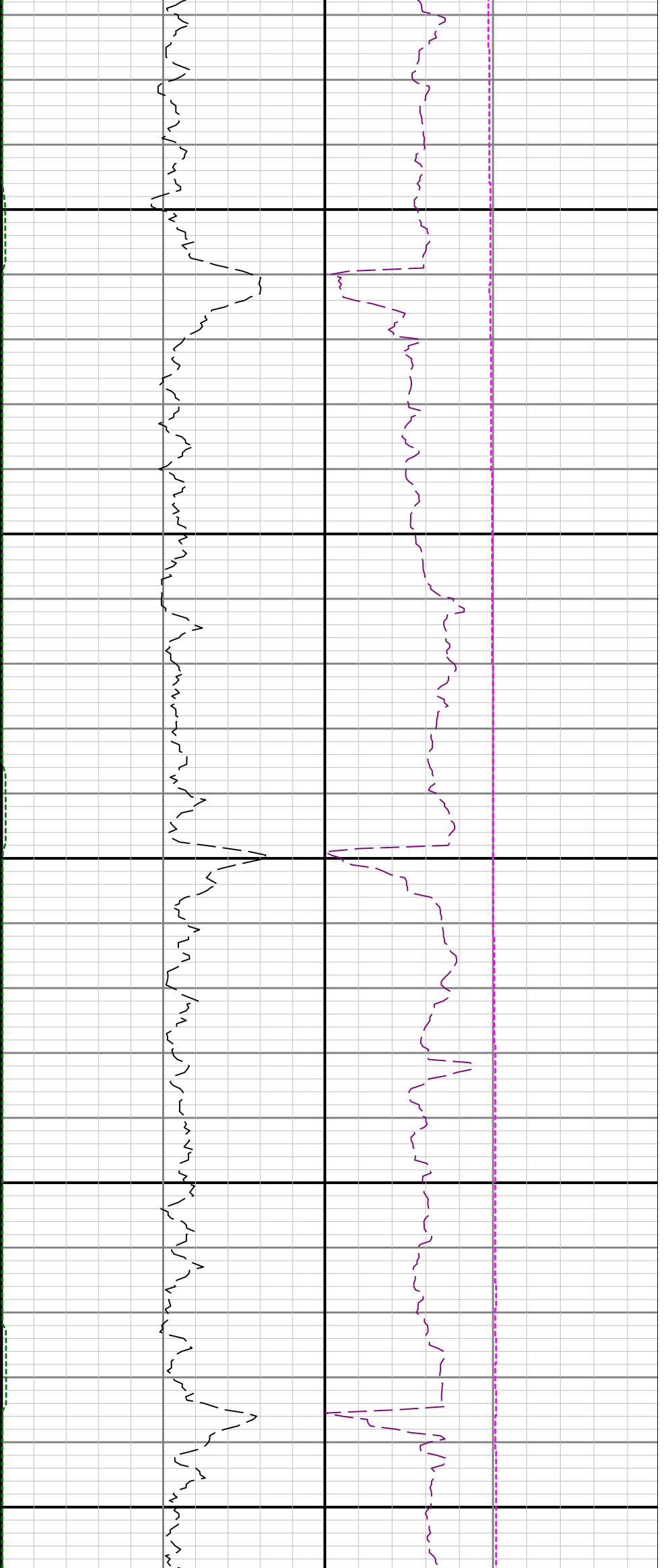

5700

5800

5900

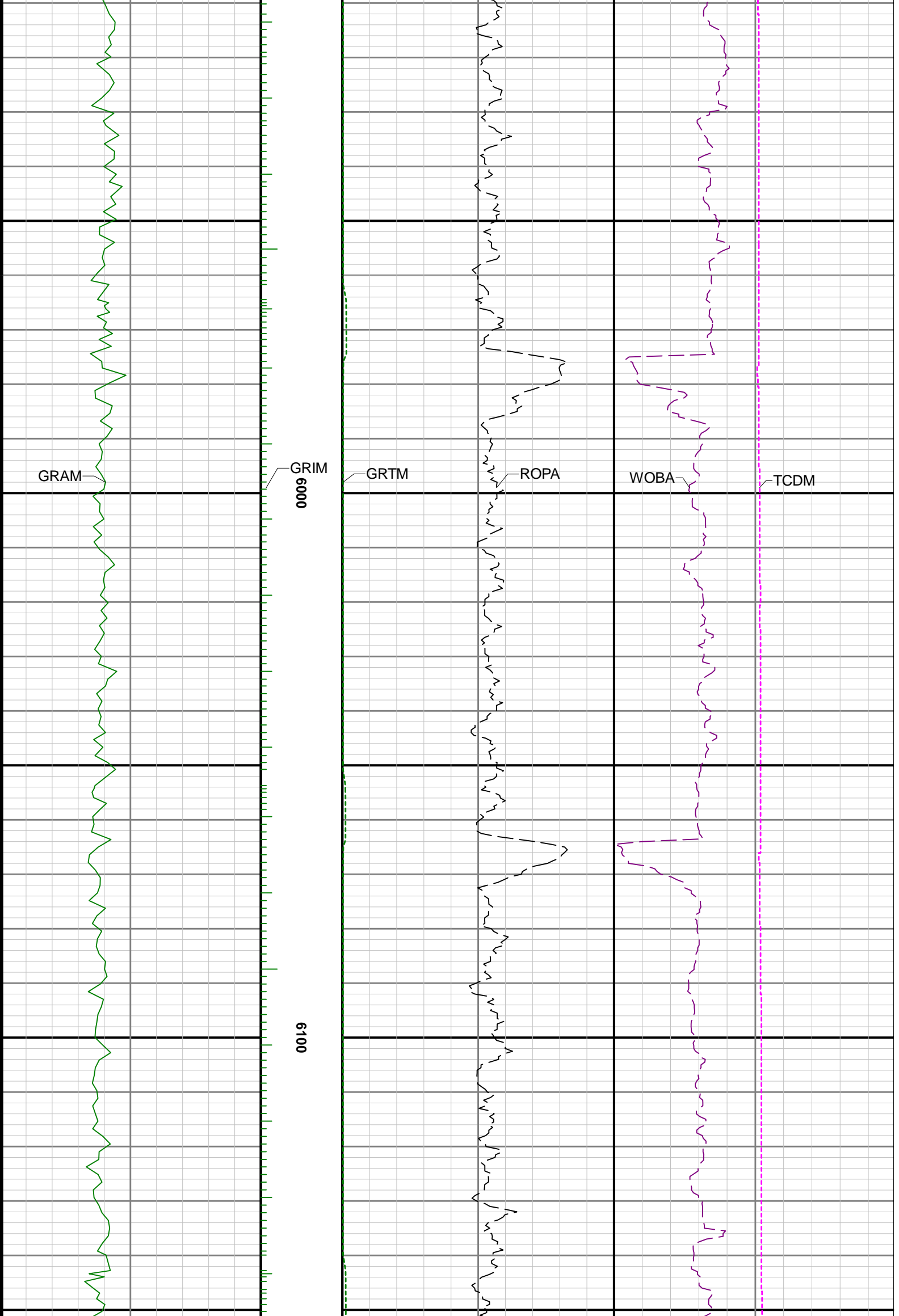



6200

6300

TVD

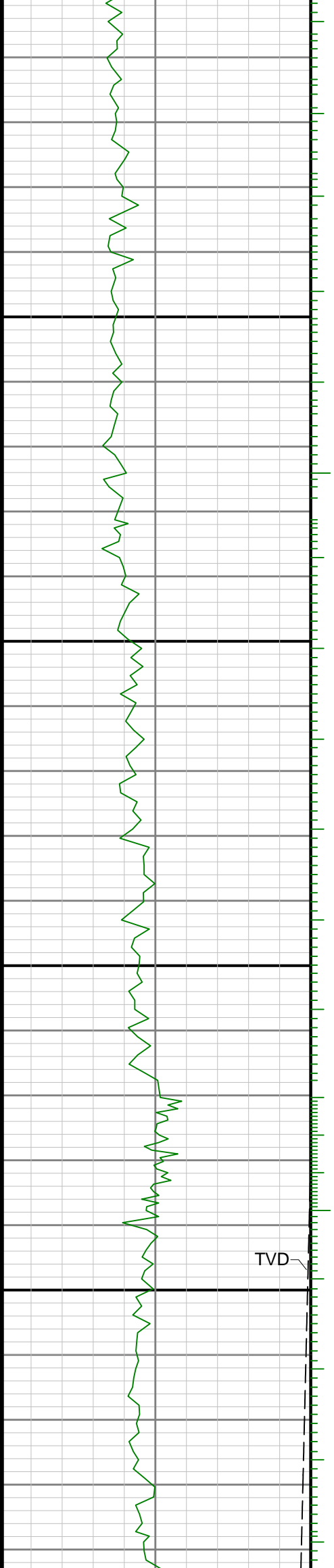

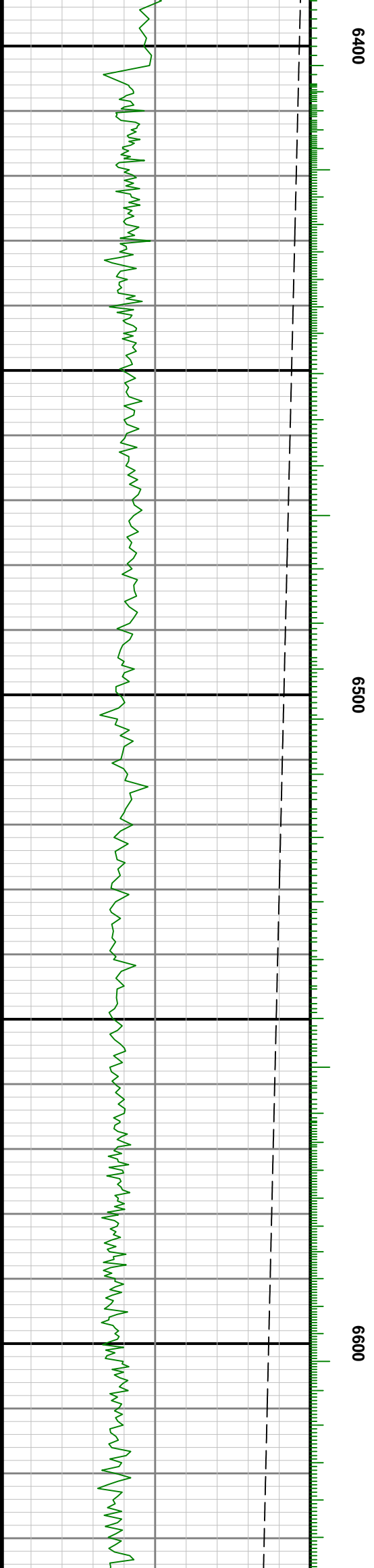
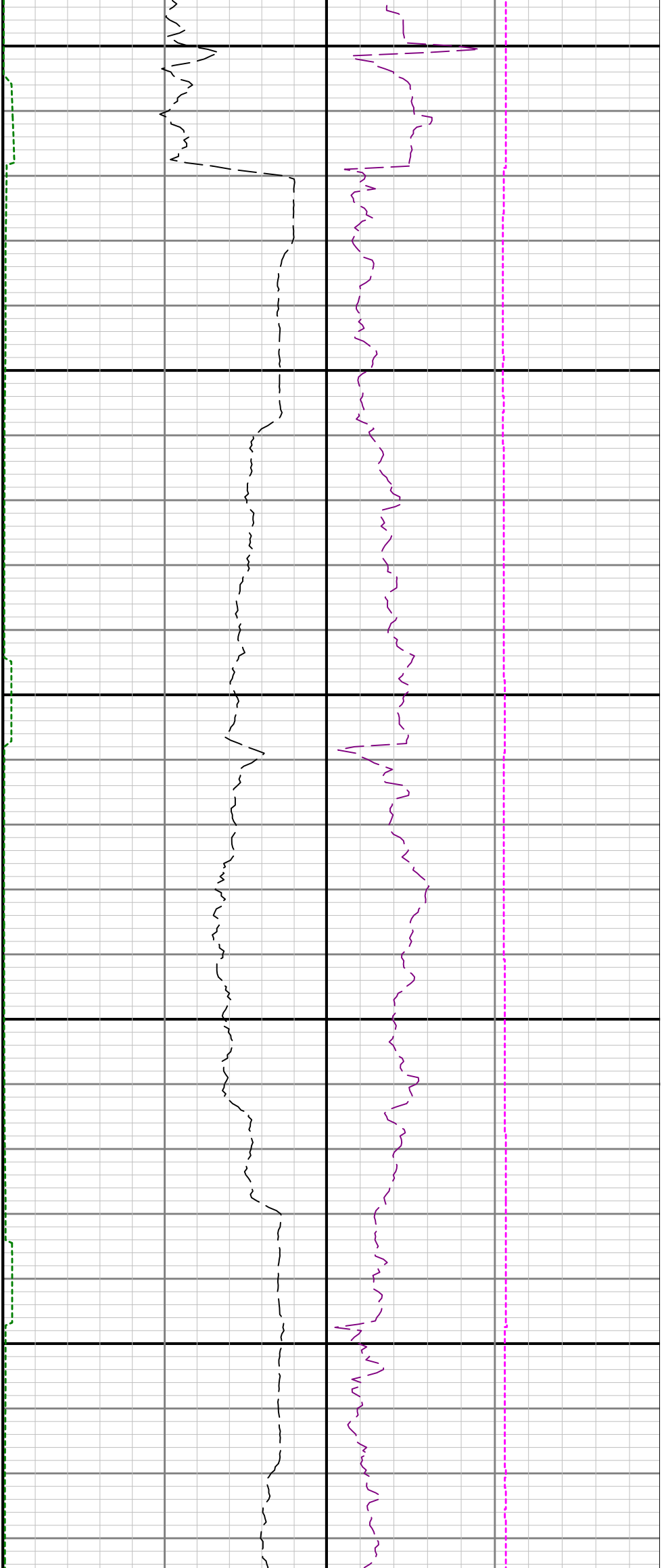

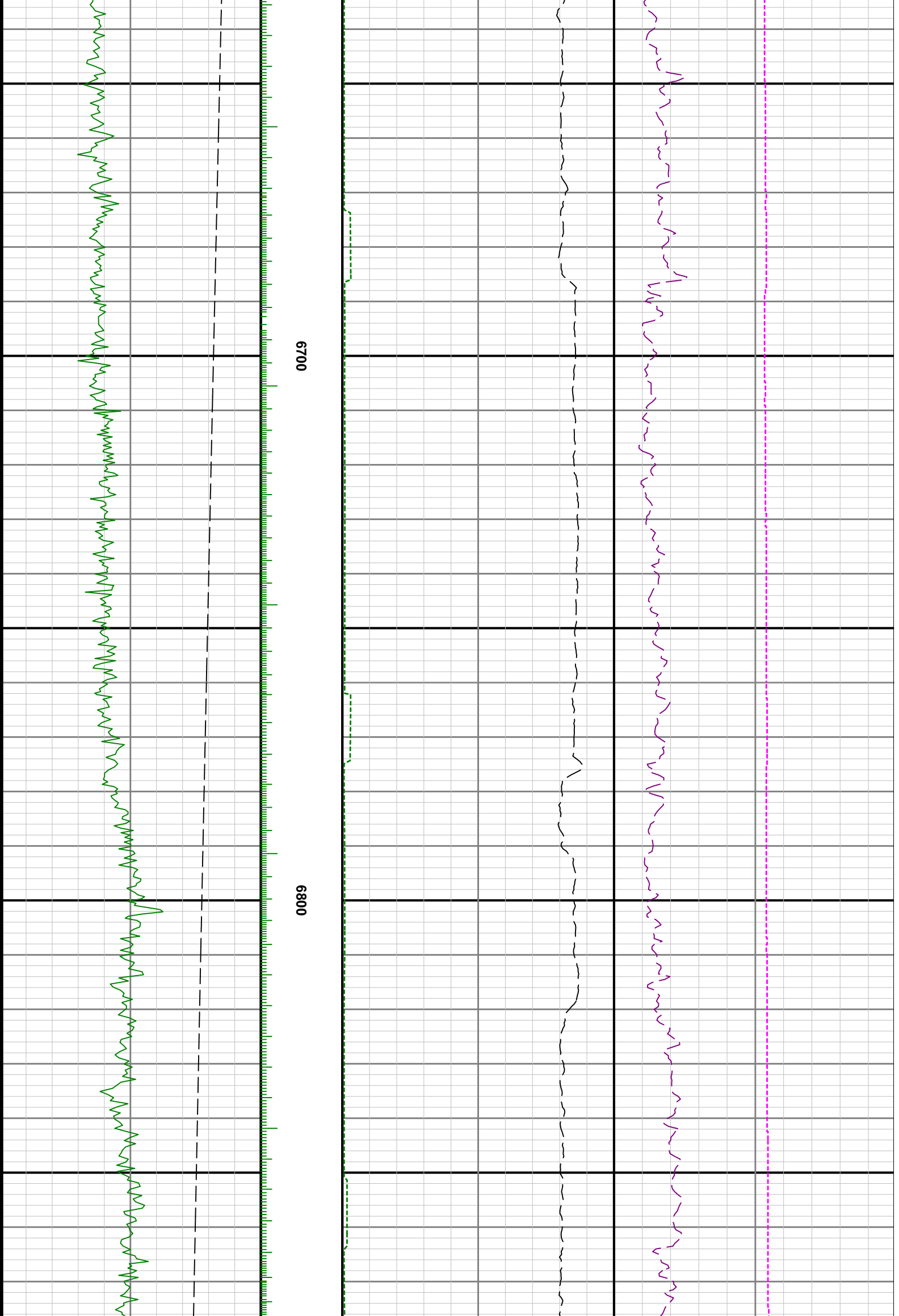

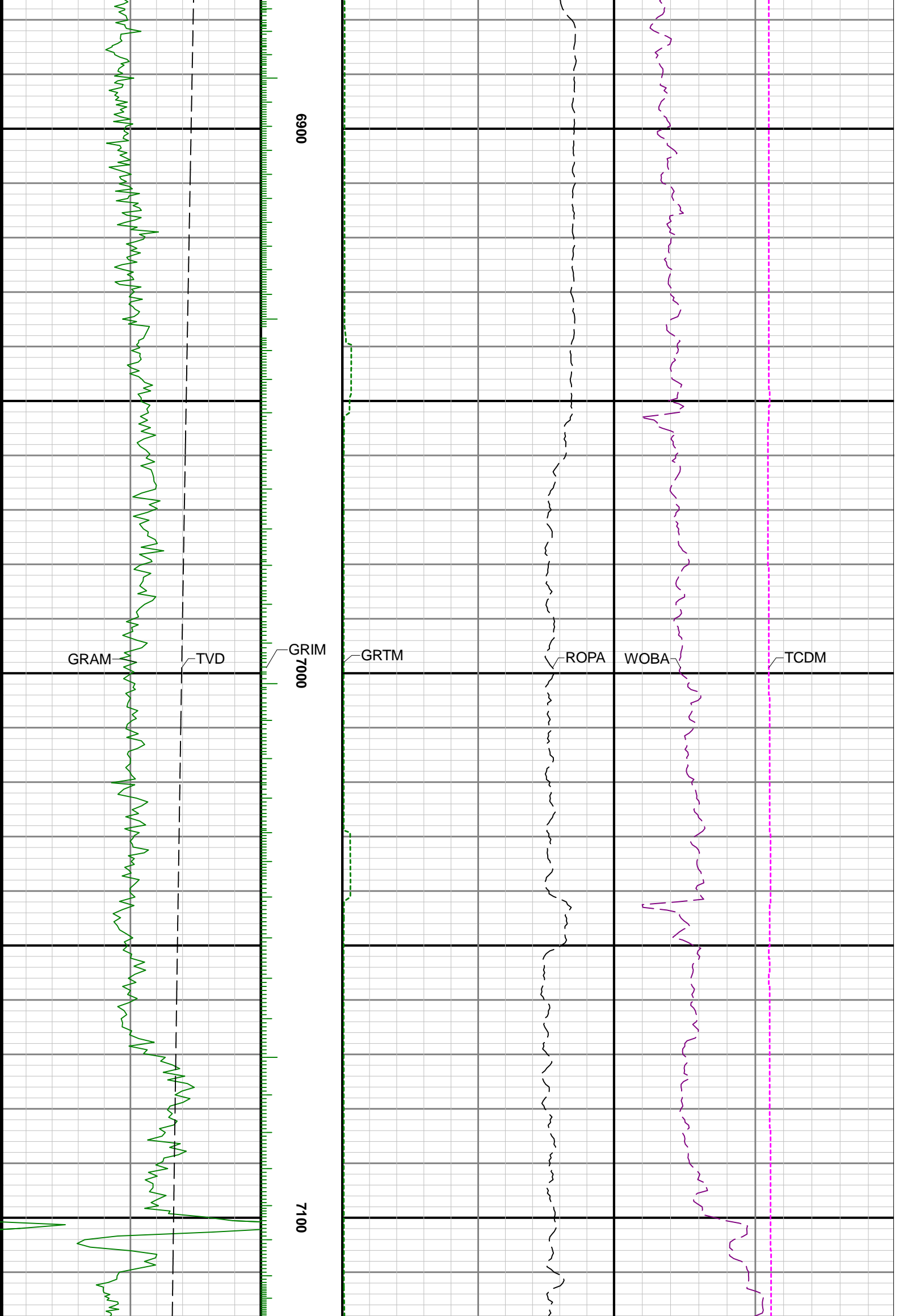

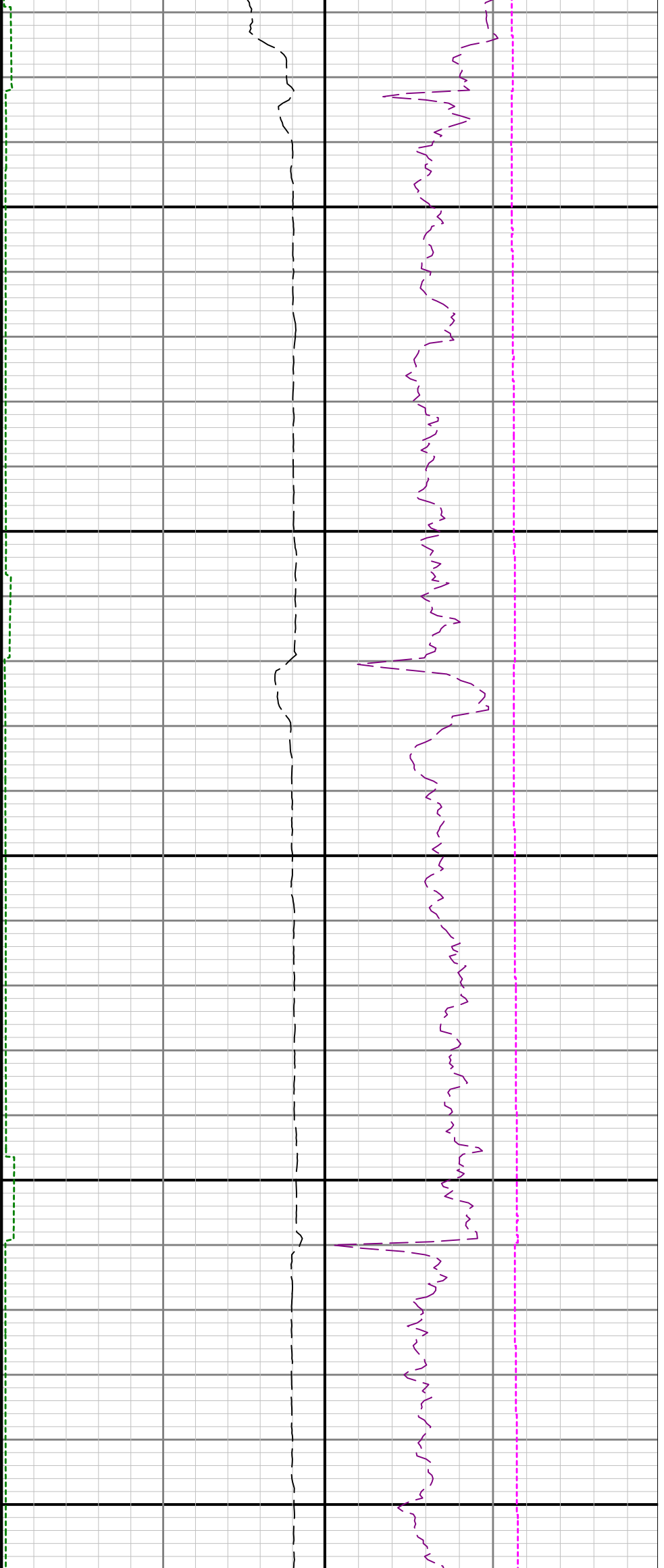

7200

7300

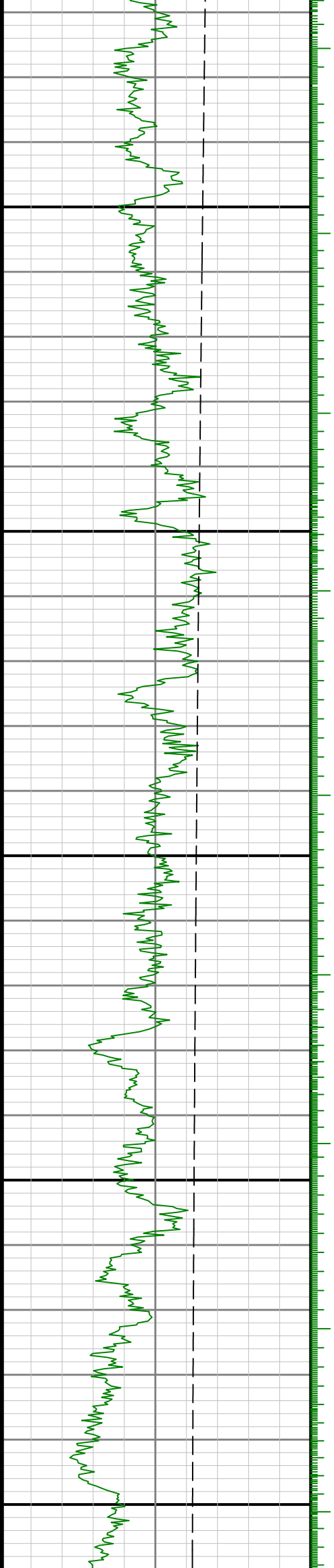

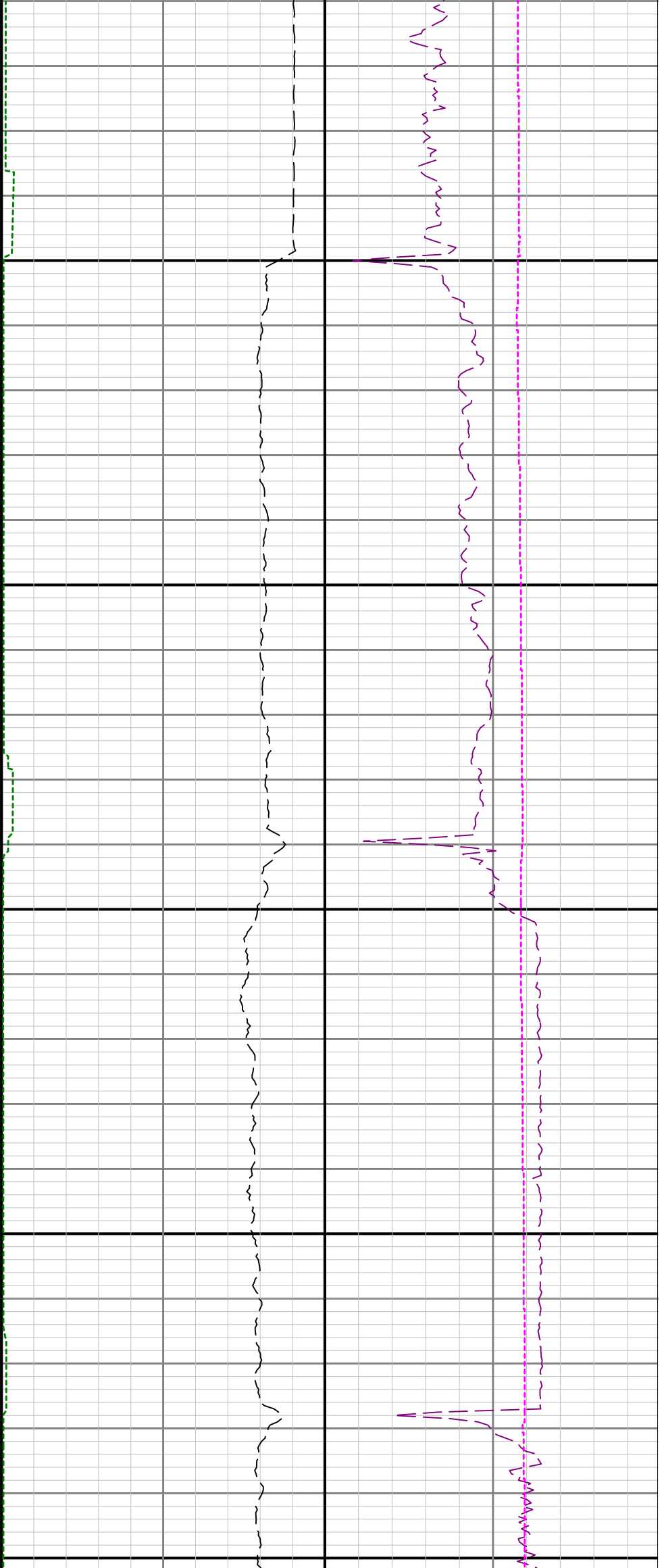

7400

7500

7600

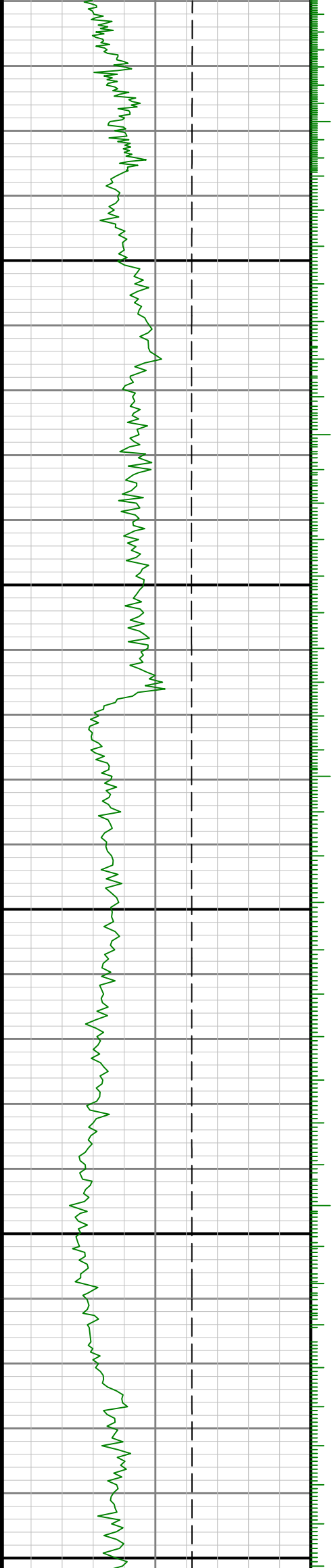

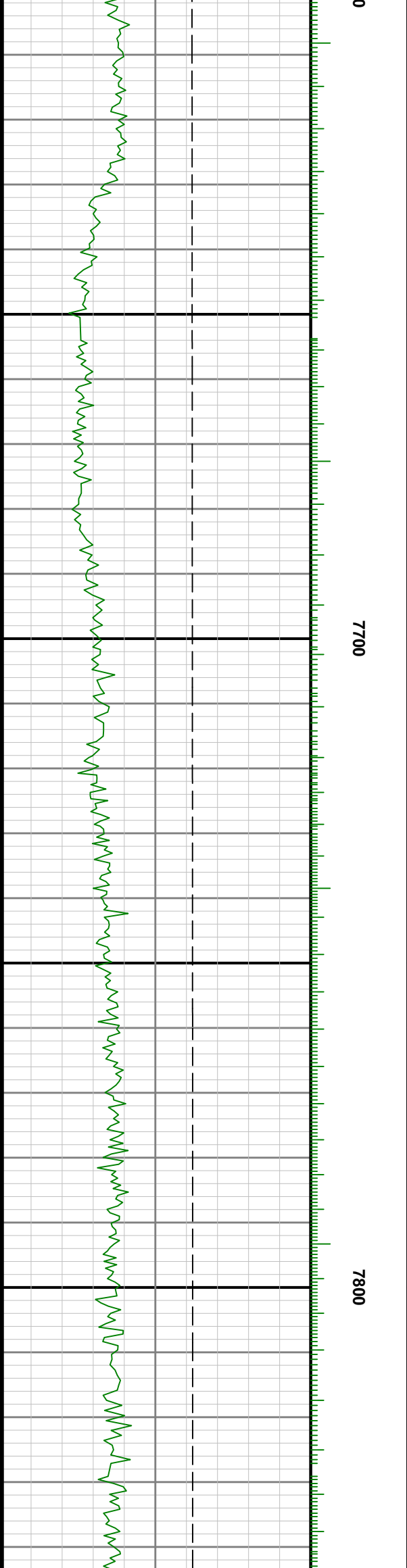
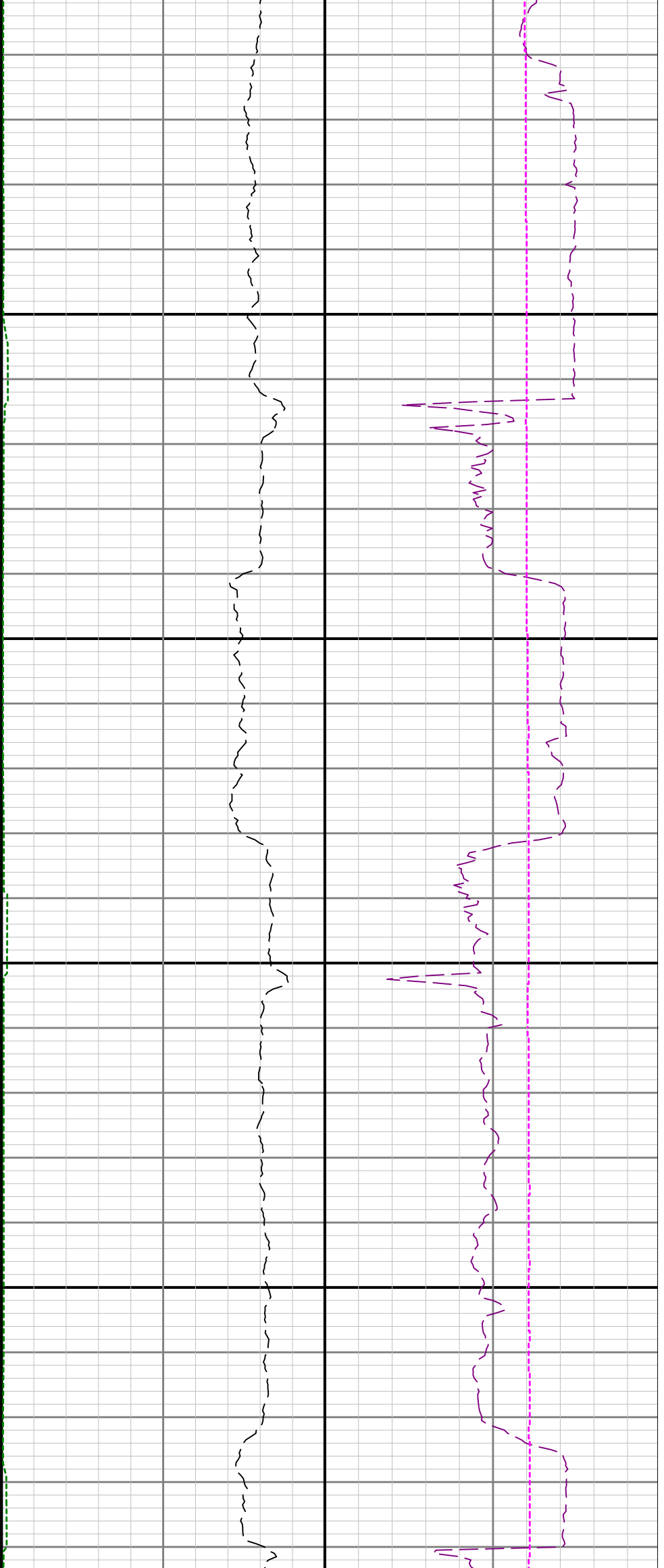

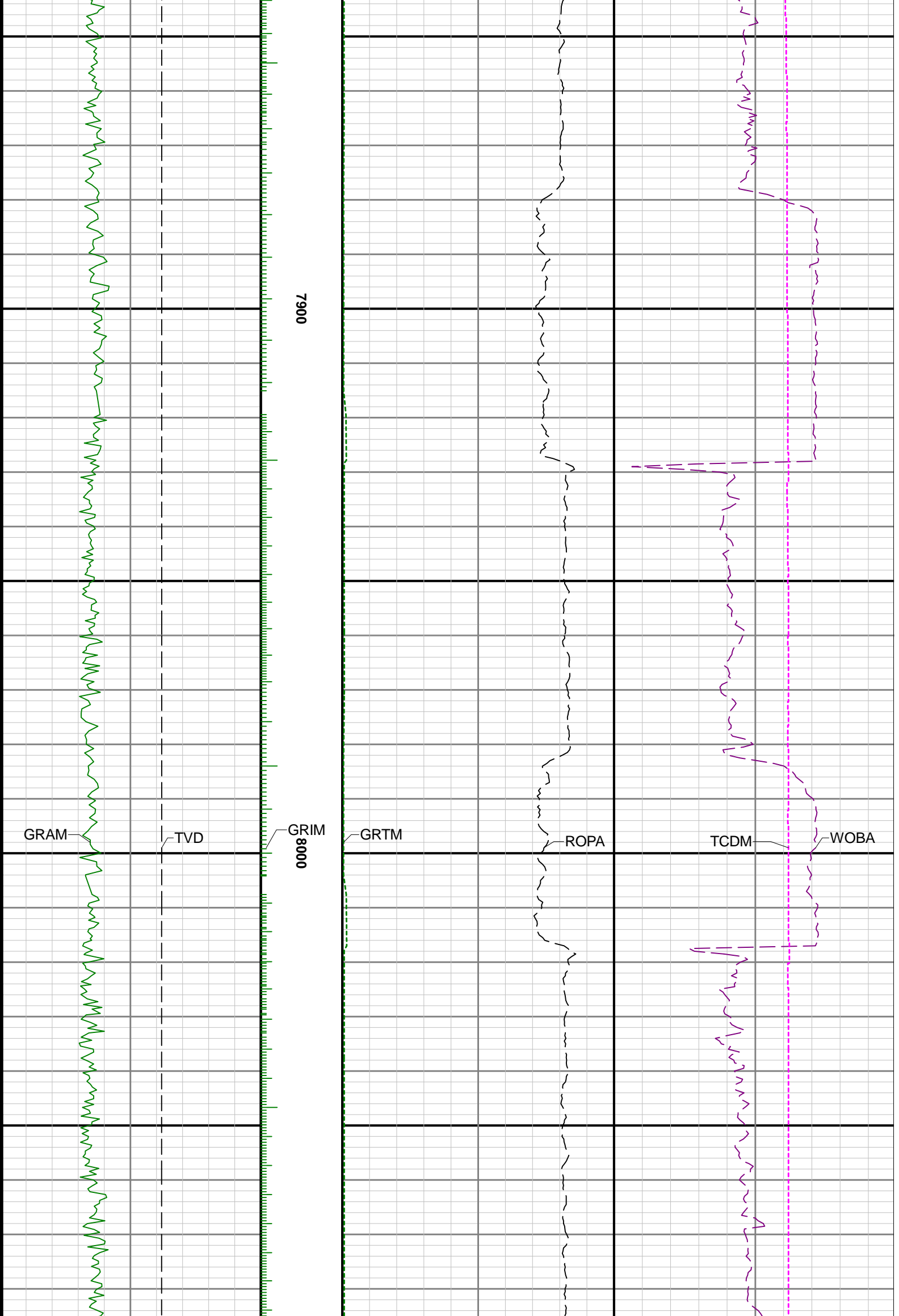

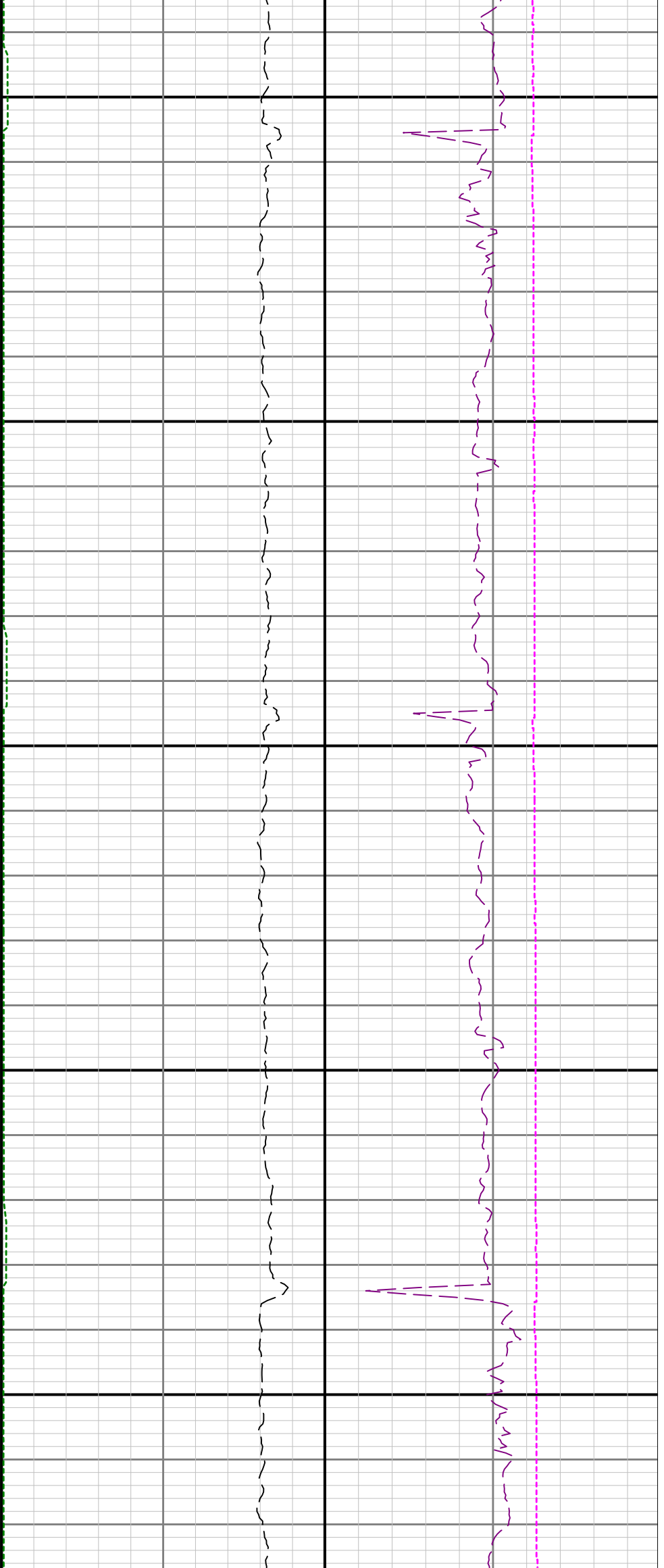

8100

8200

8300

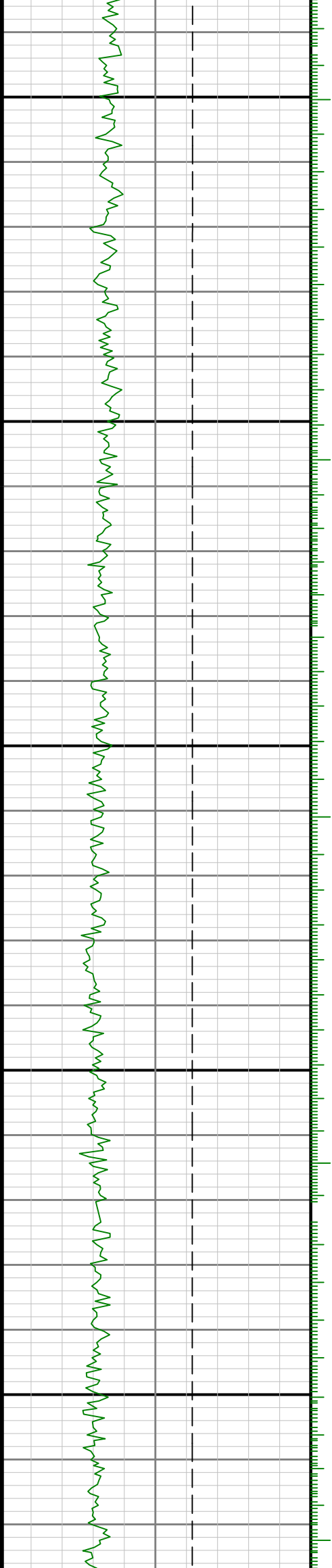

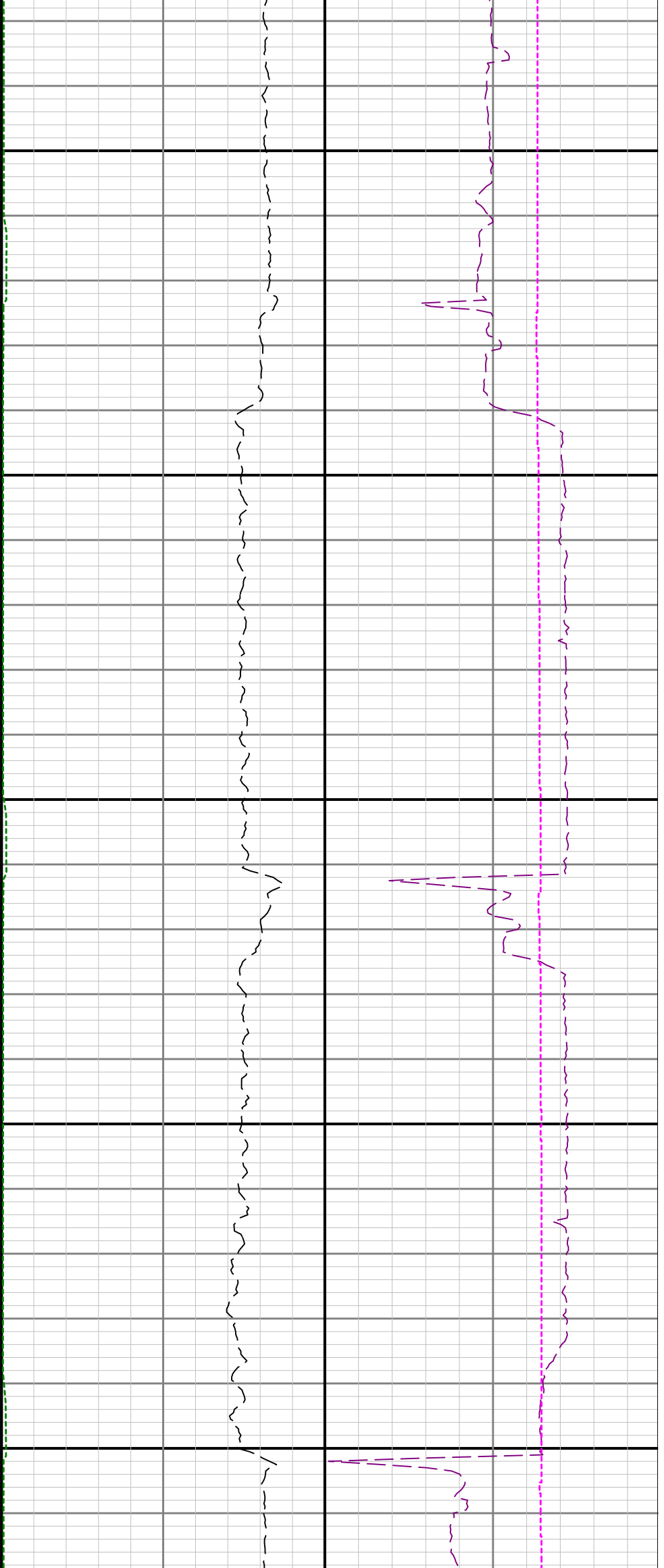

8400

8500

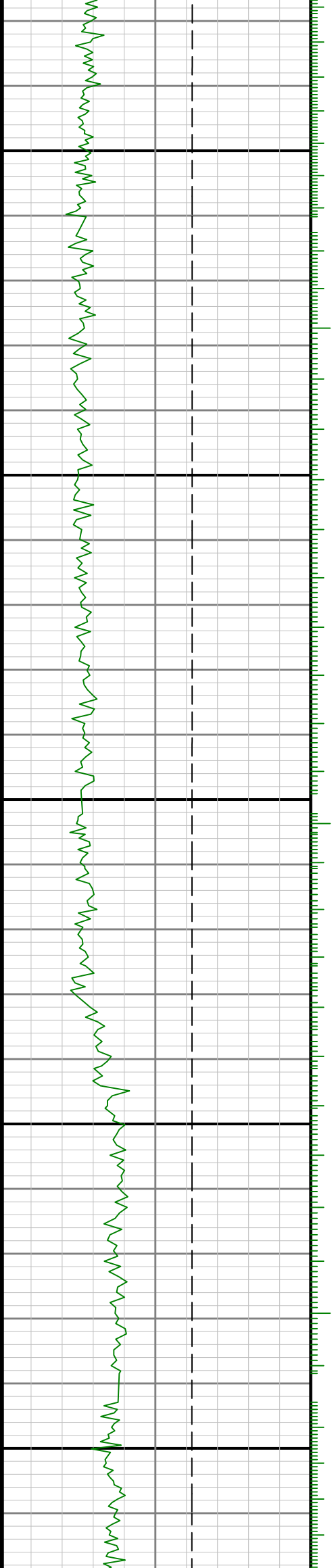

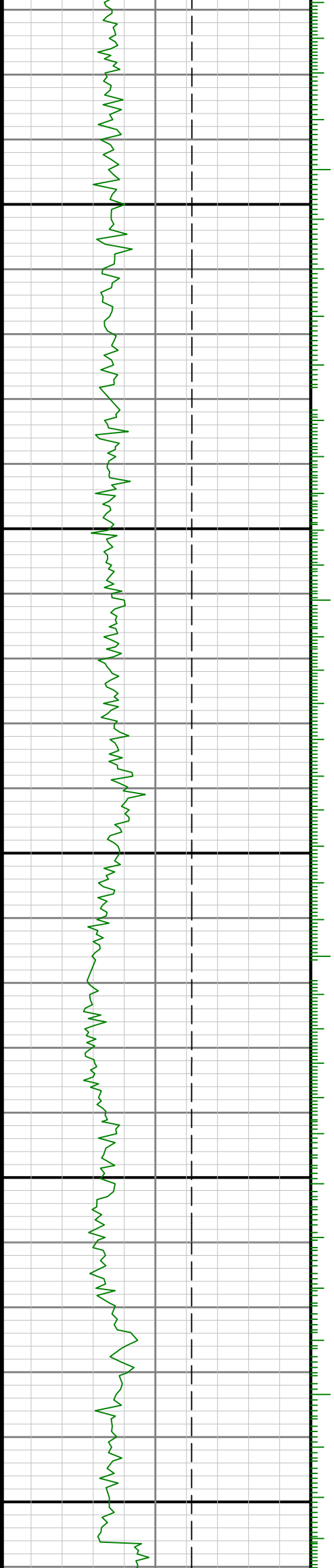

8600

8700

8800

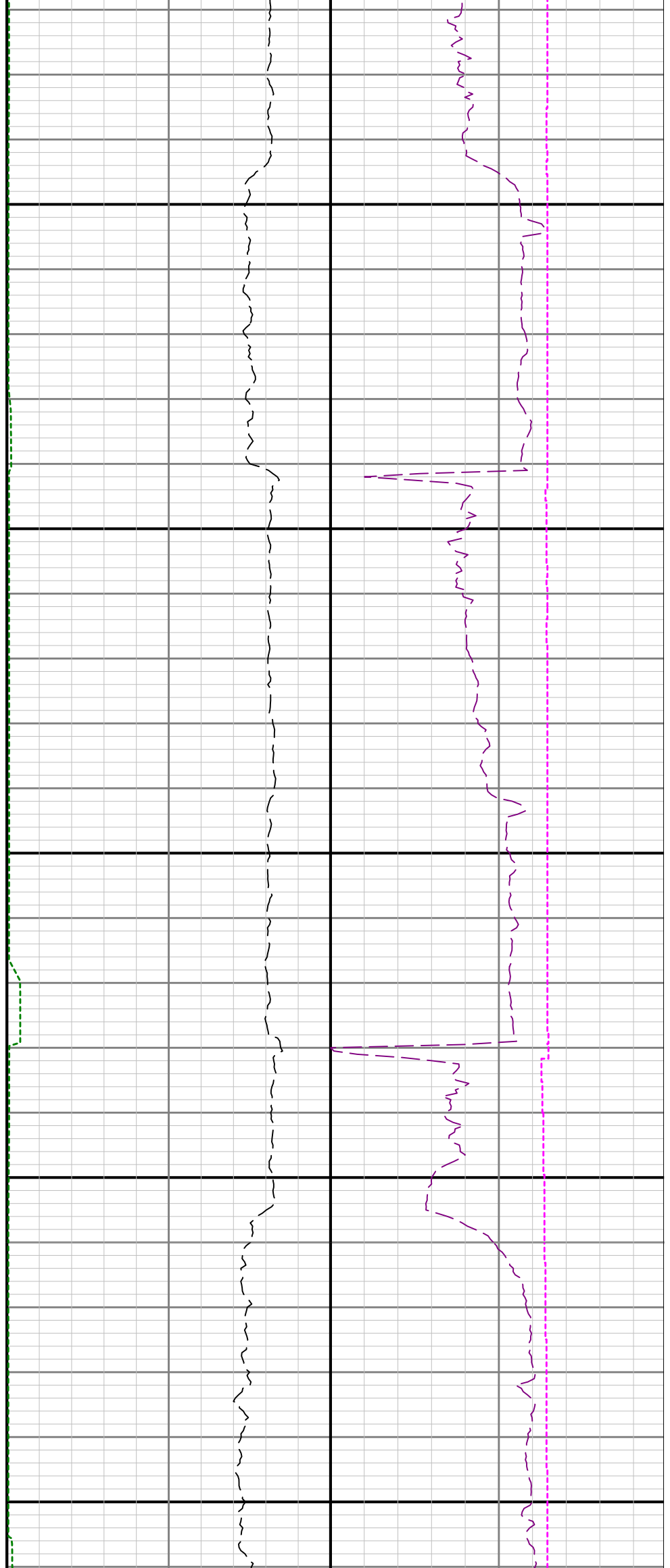

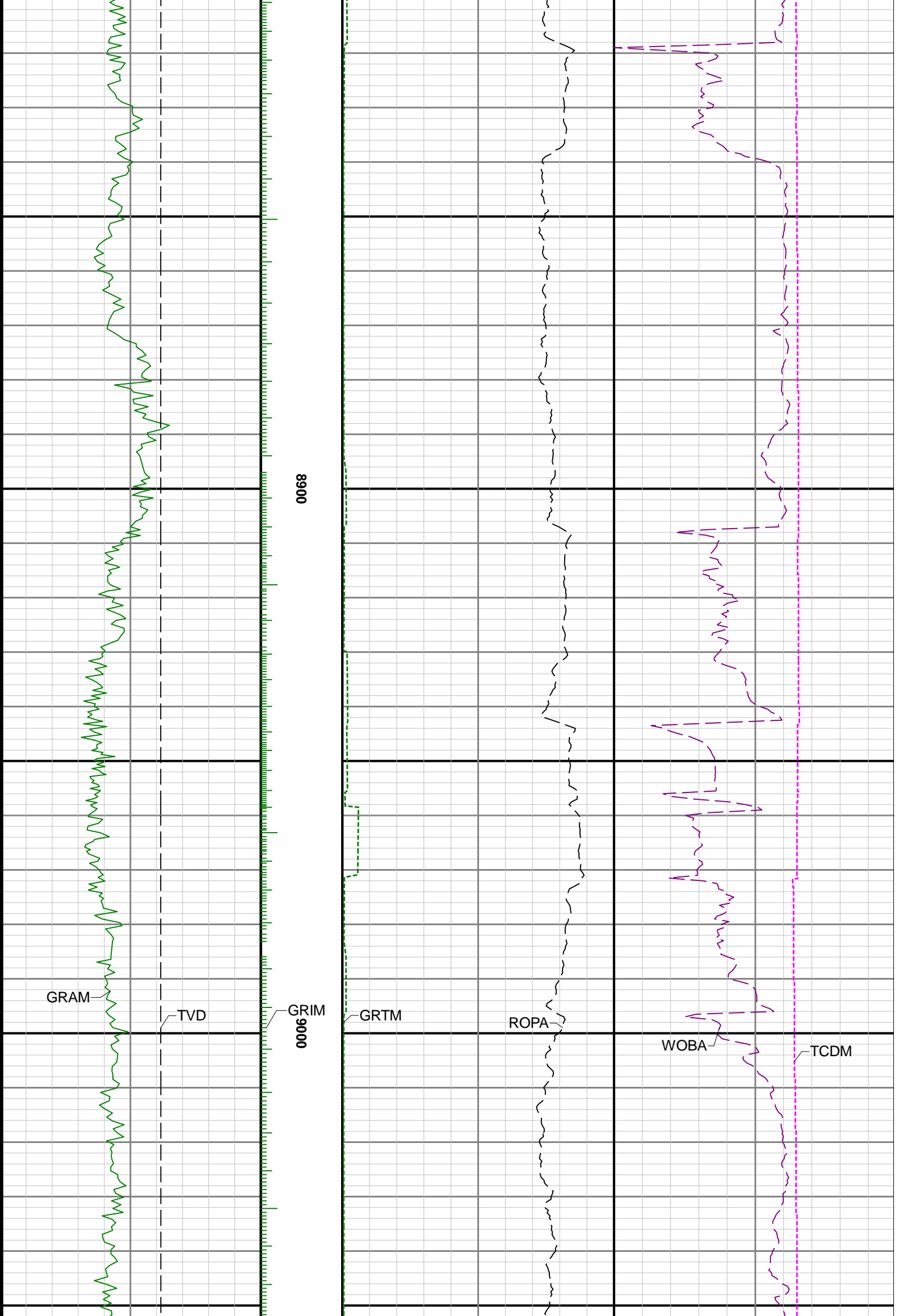



9100

9200

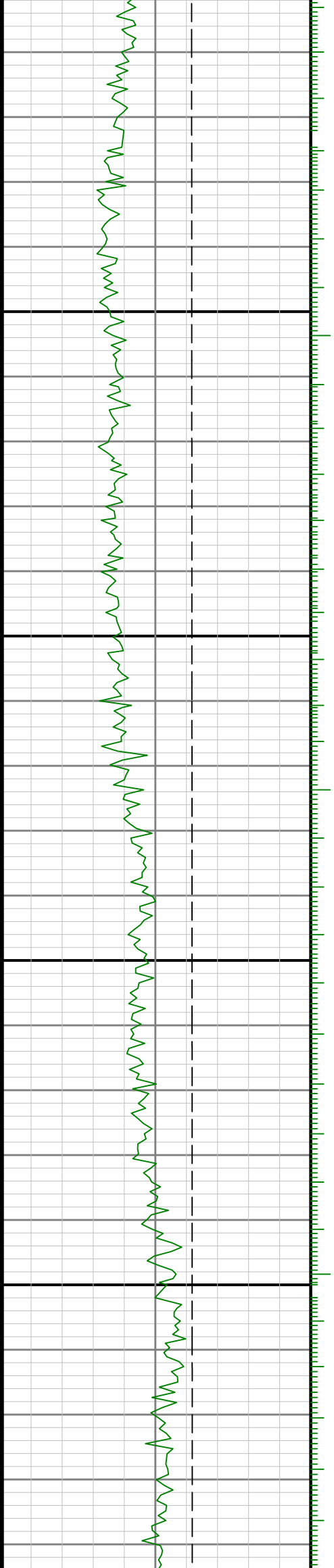

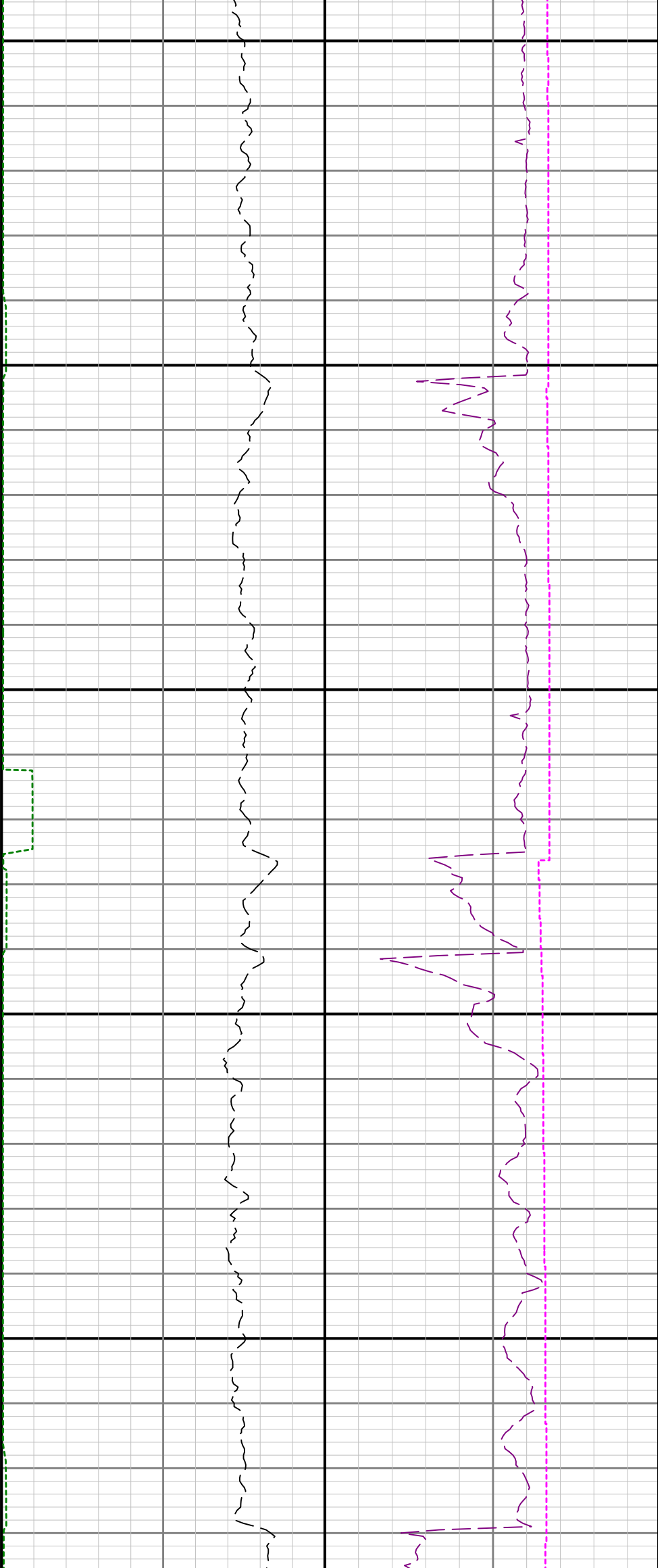

9300

9400

9500

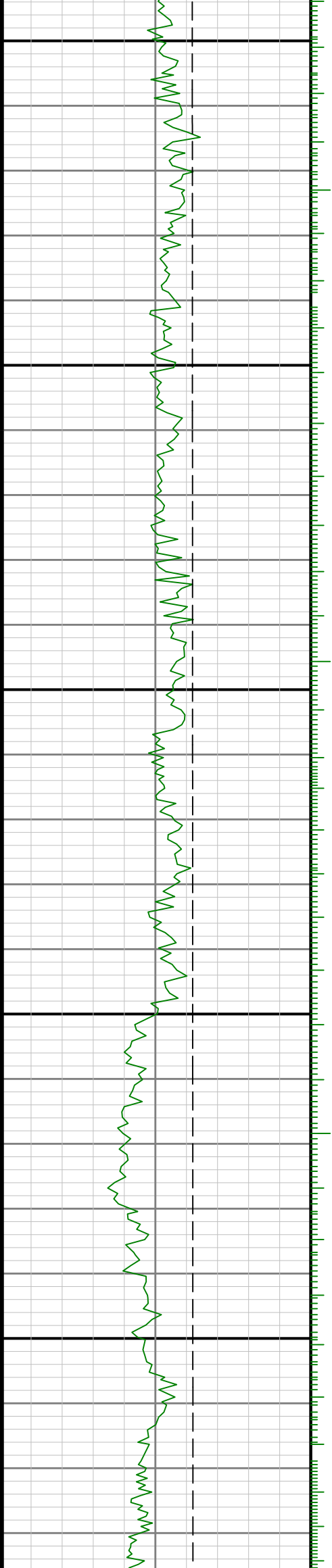

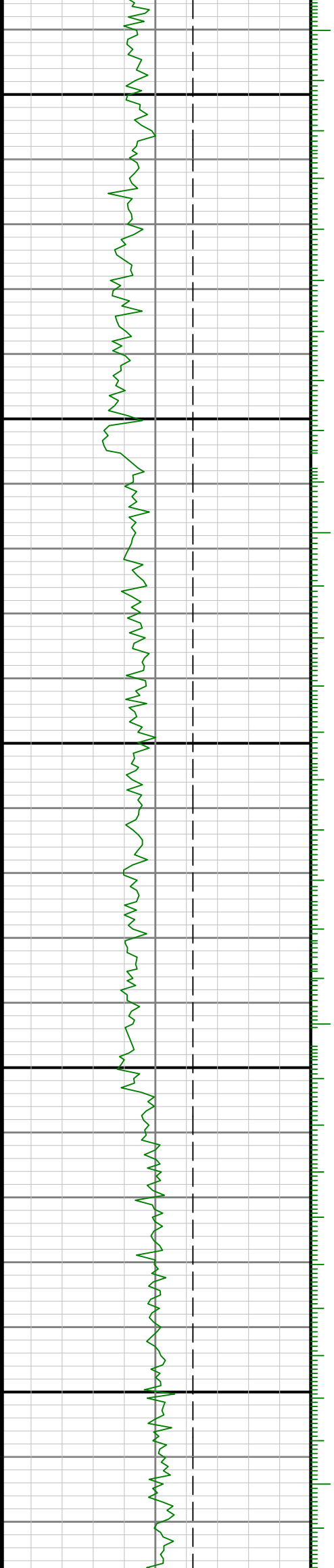

0060

9700

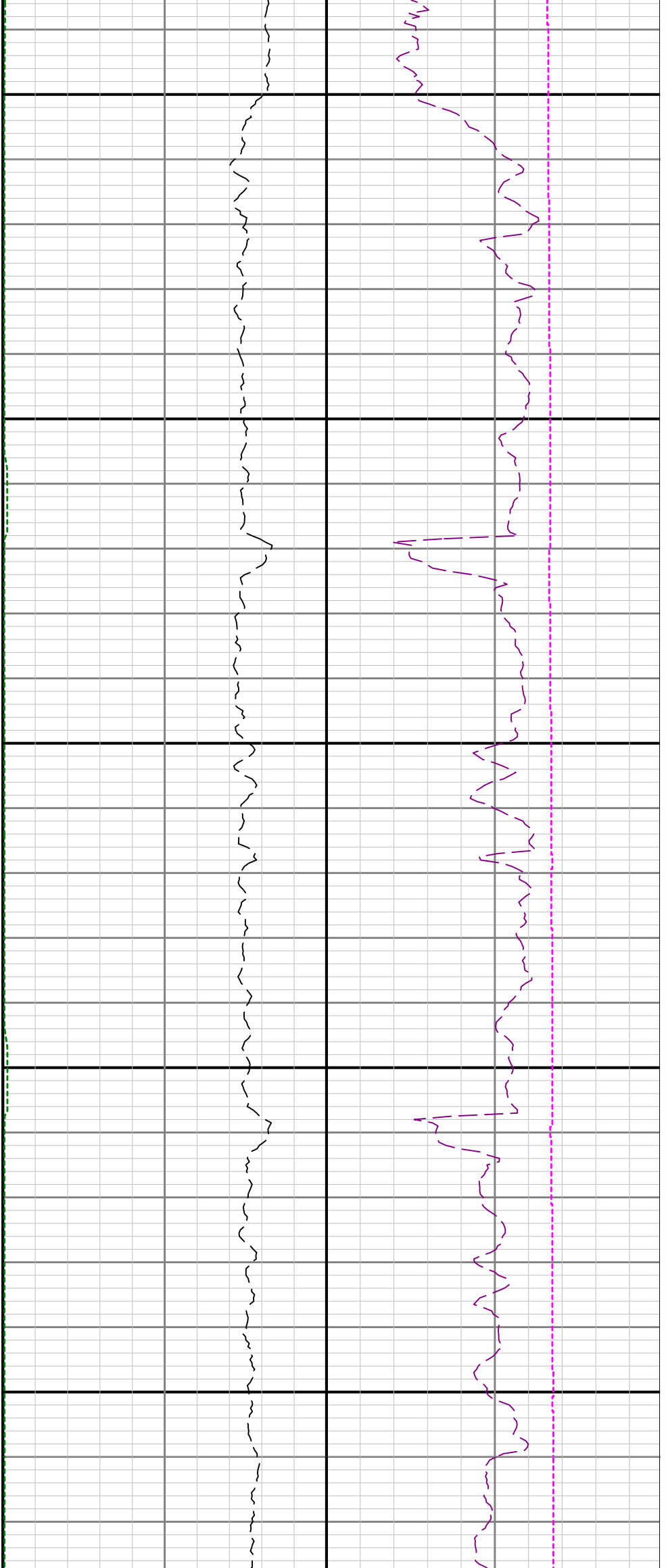

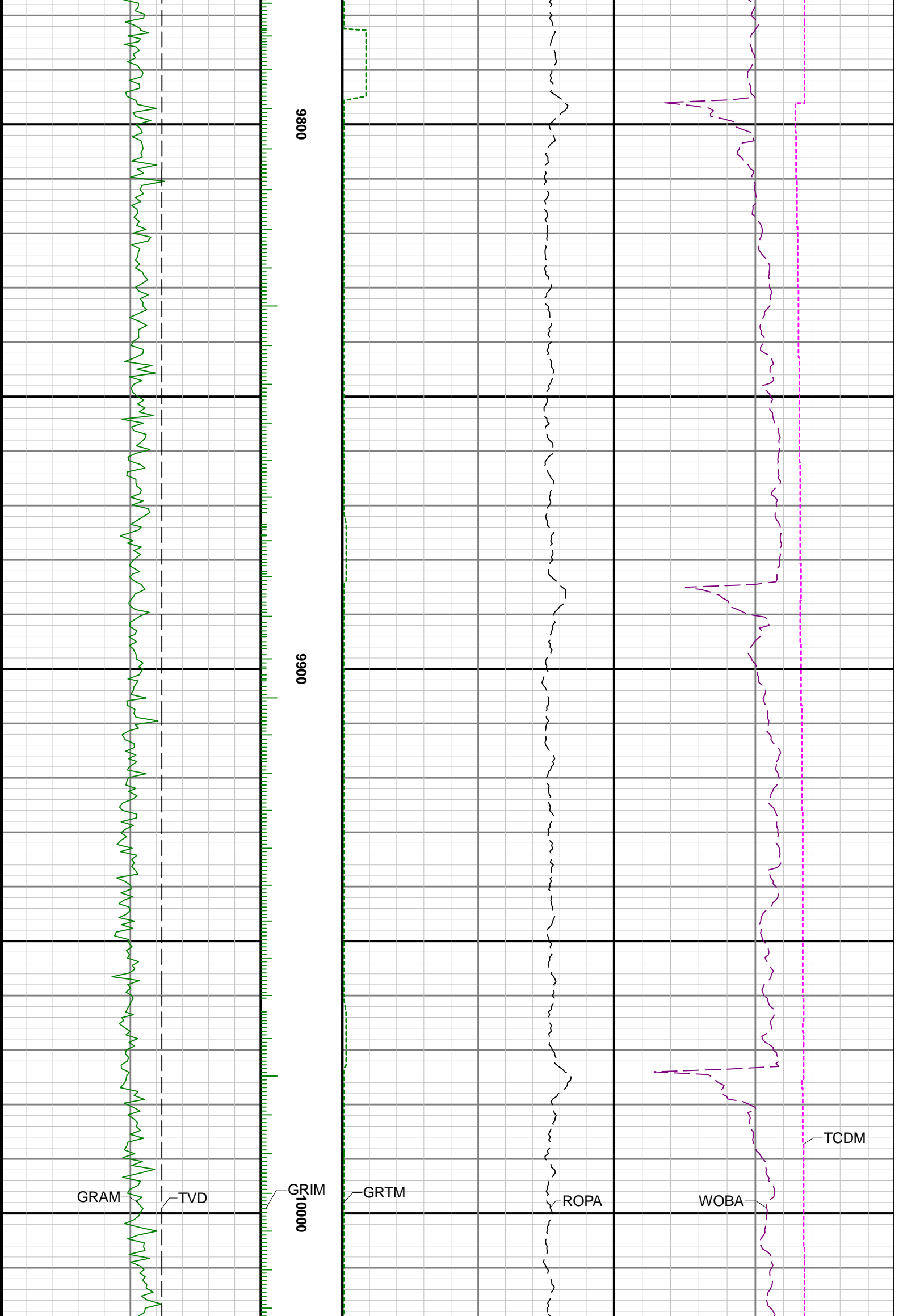

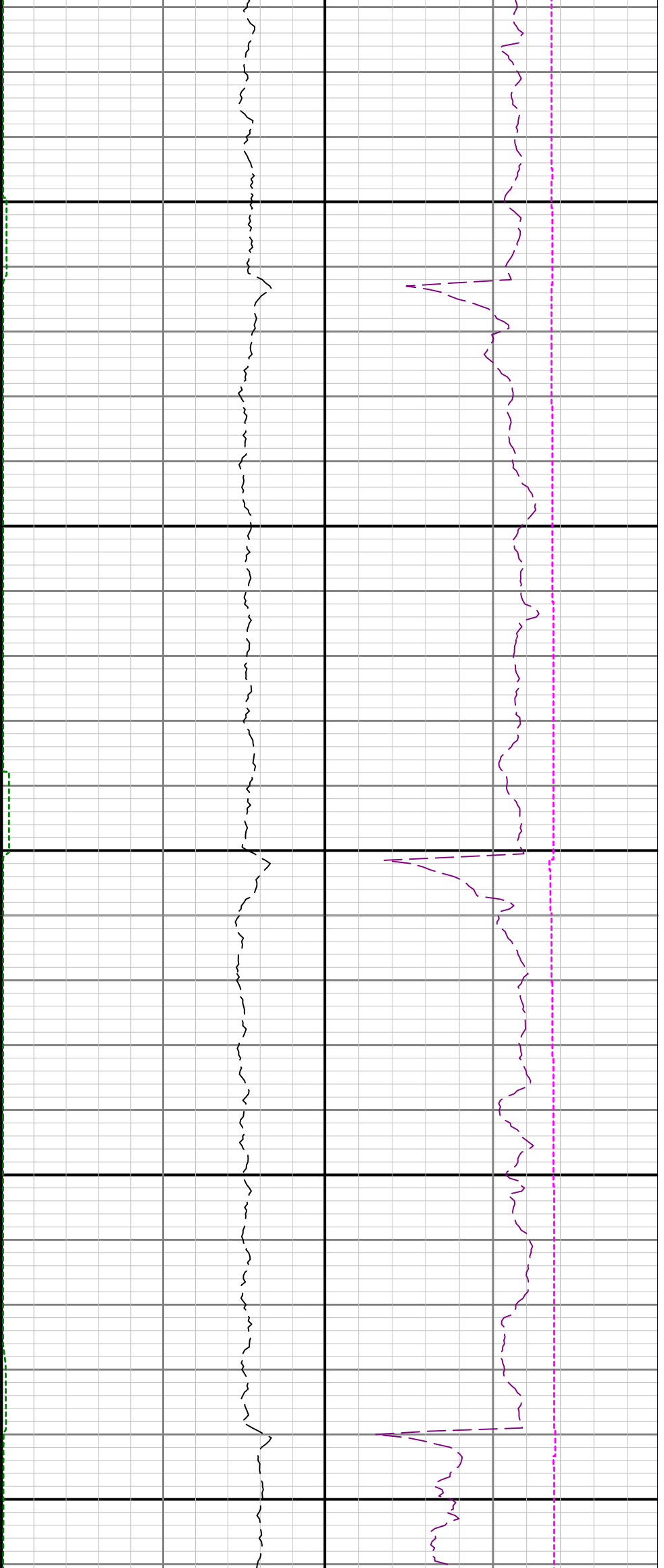

10100

10200

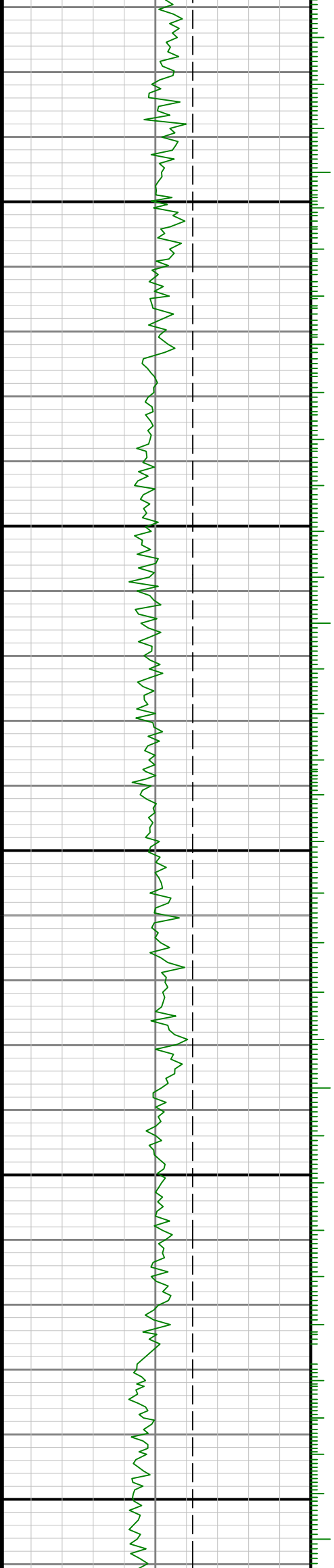

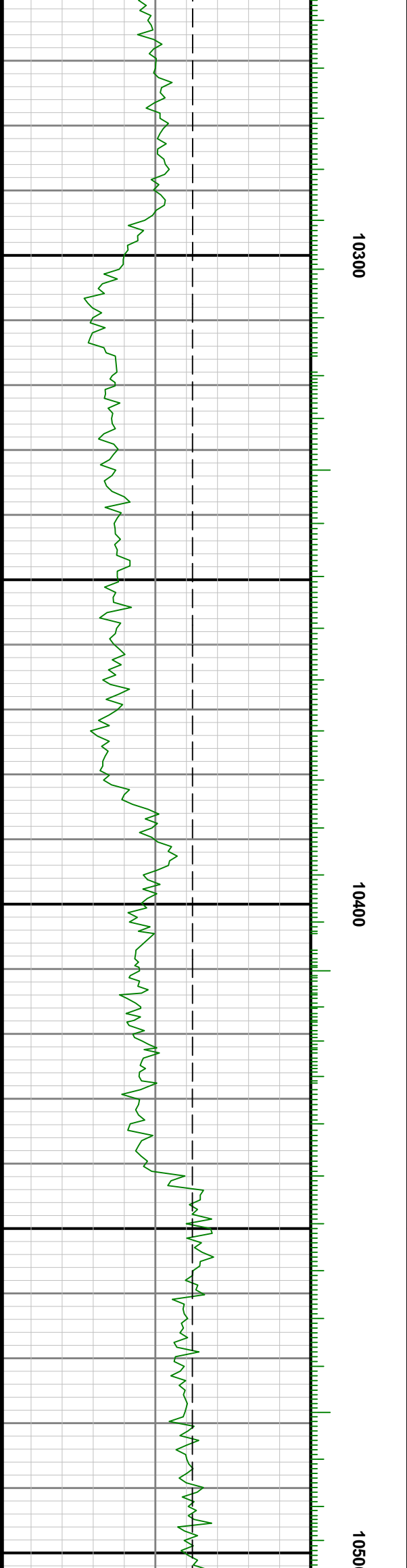
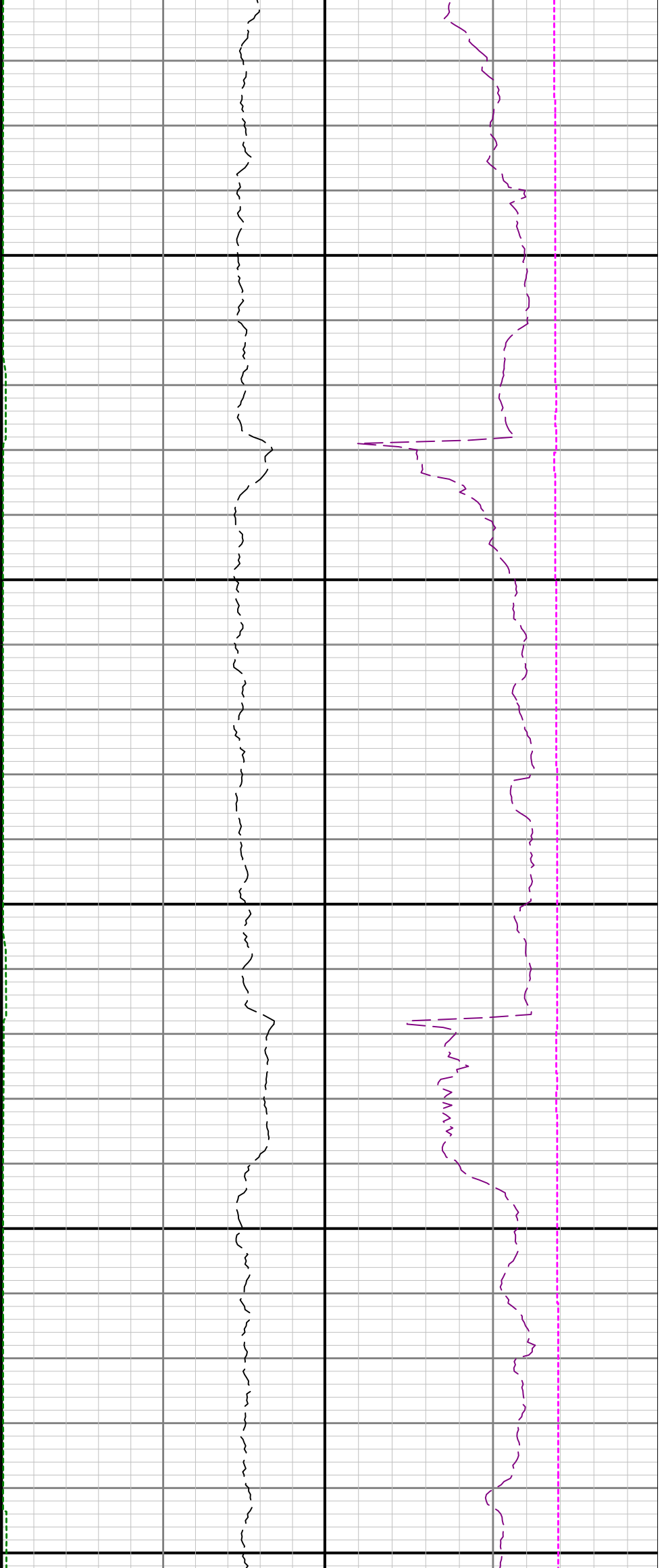

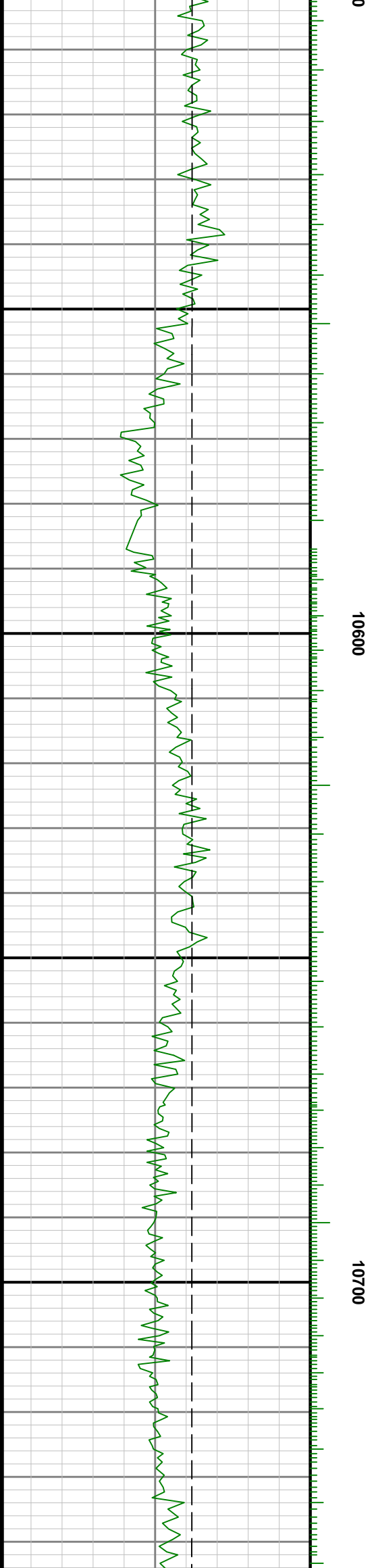
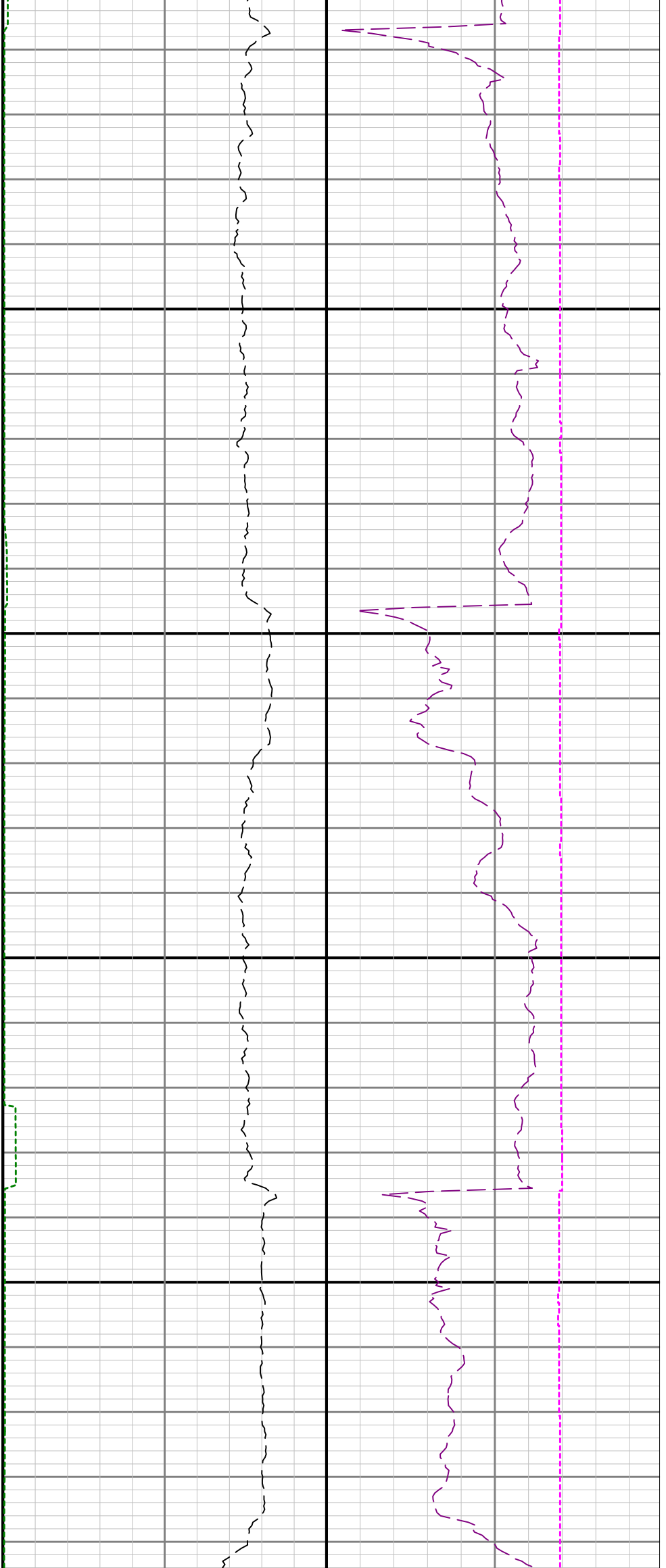

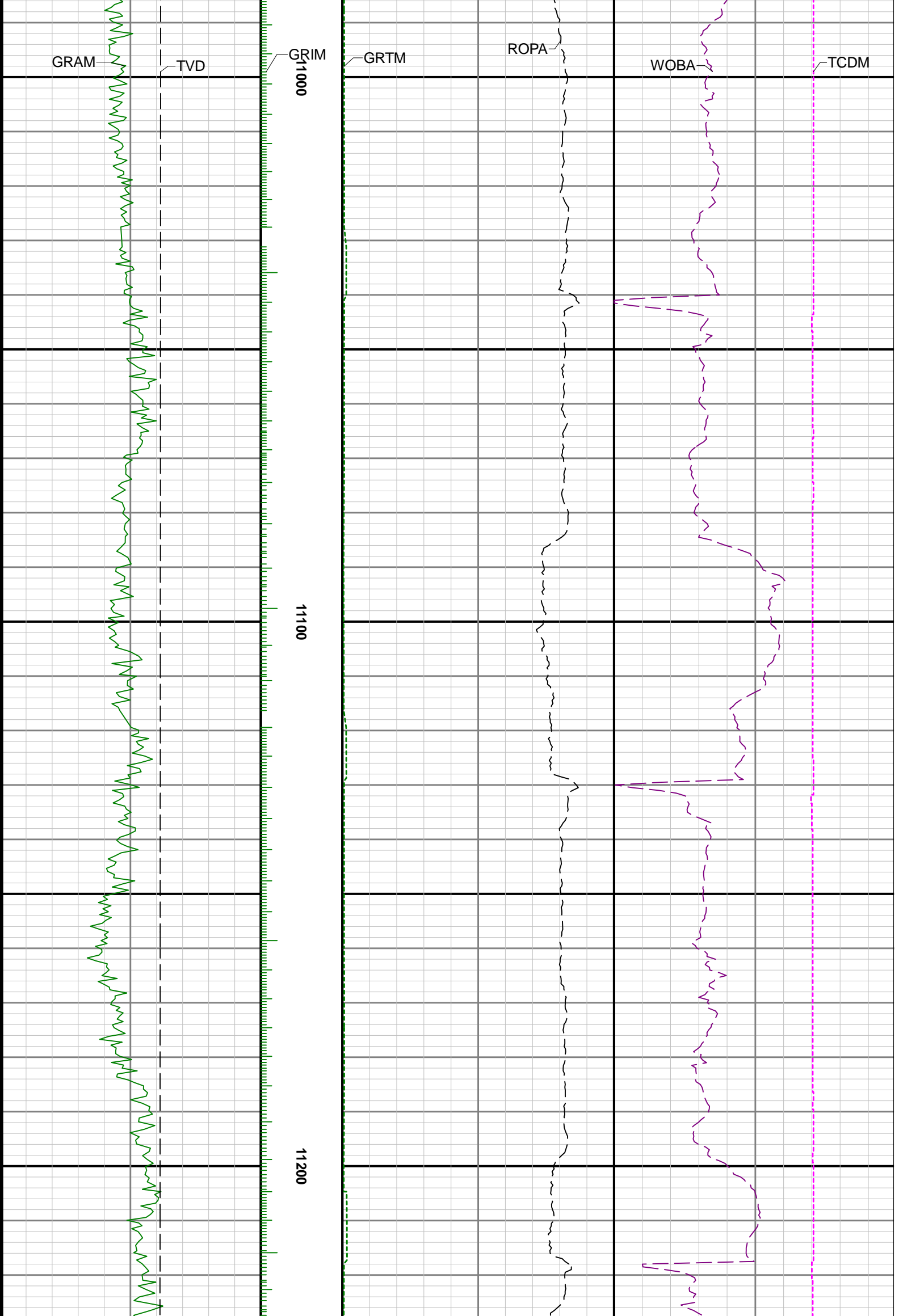

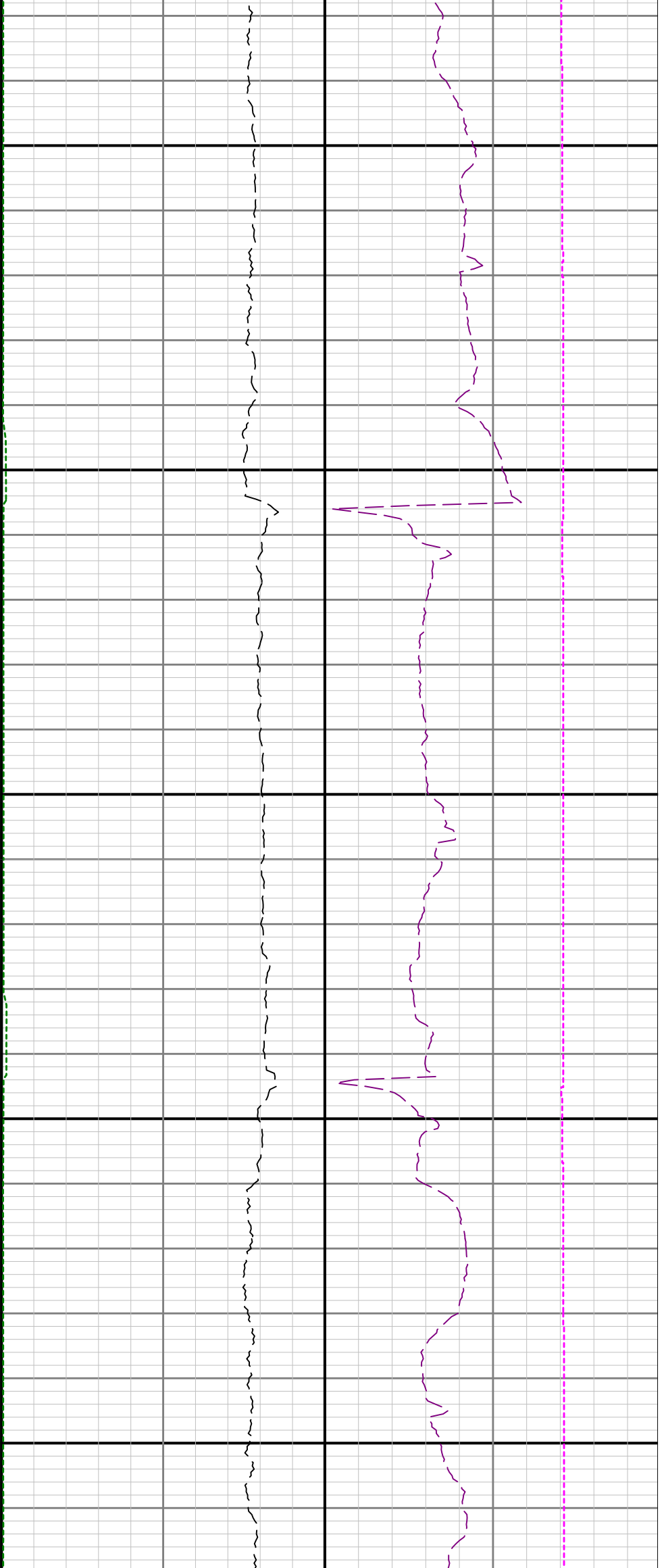

11300

11400

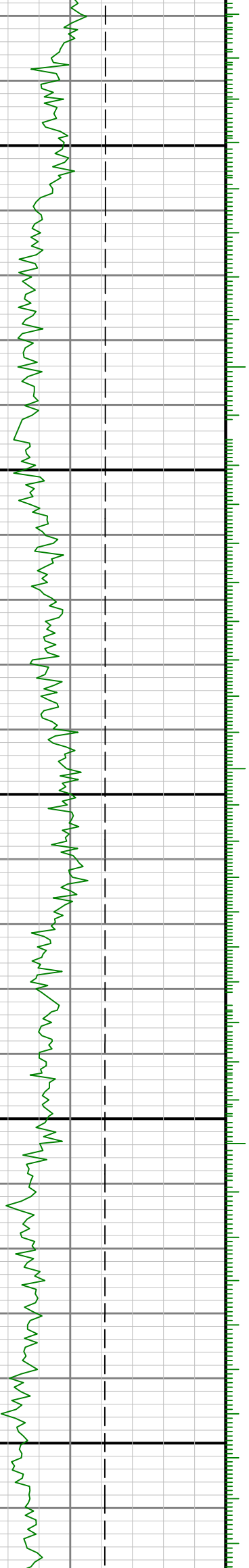

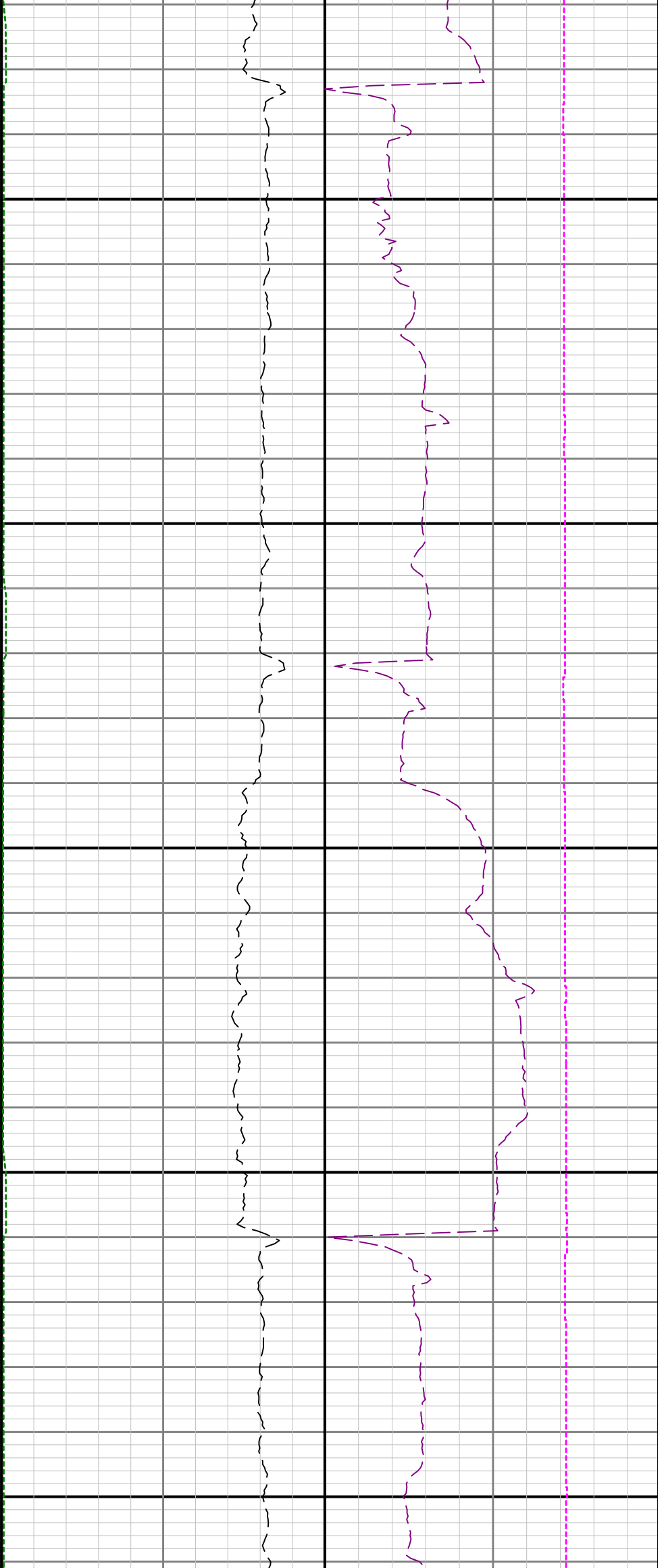

11500

11600

11700

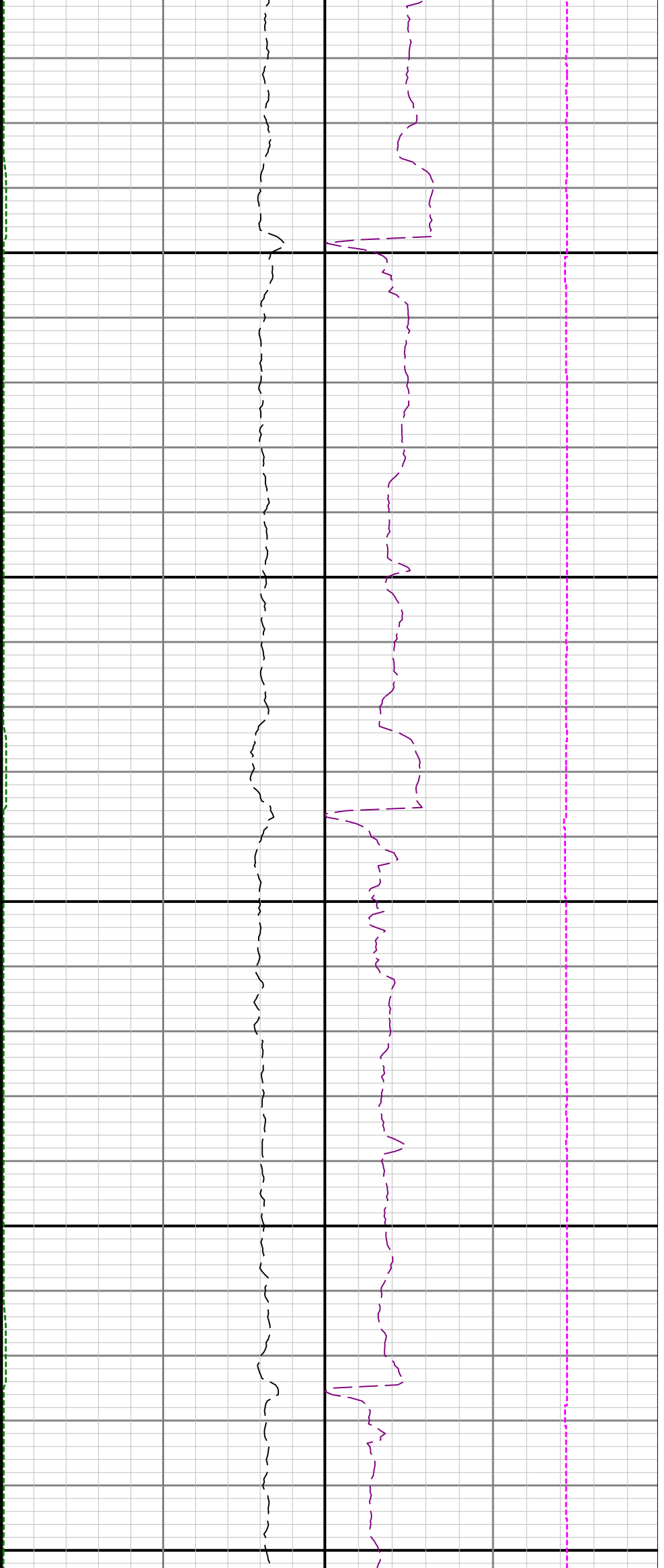

11800

11900

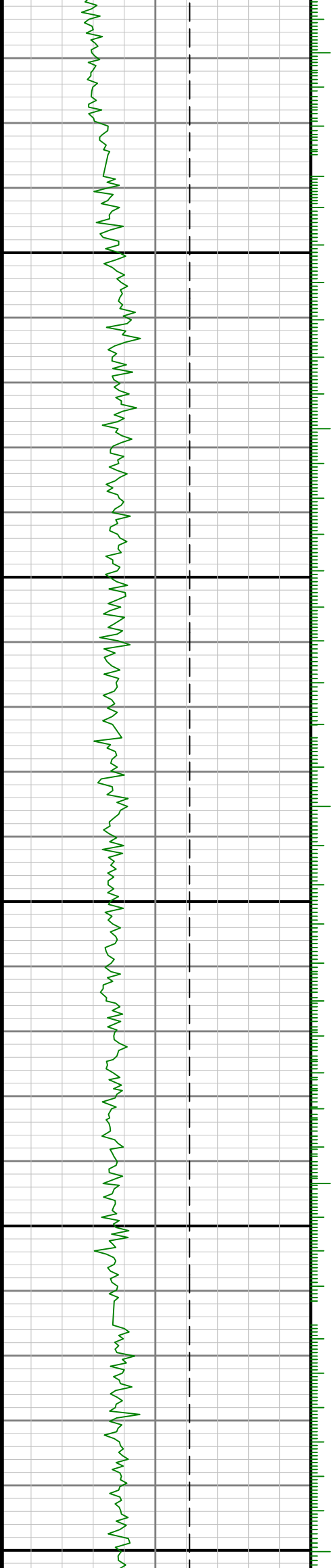

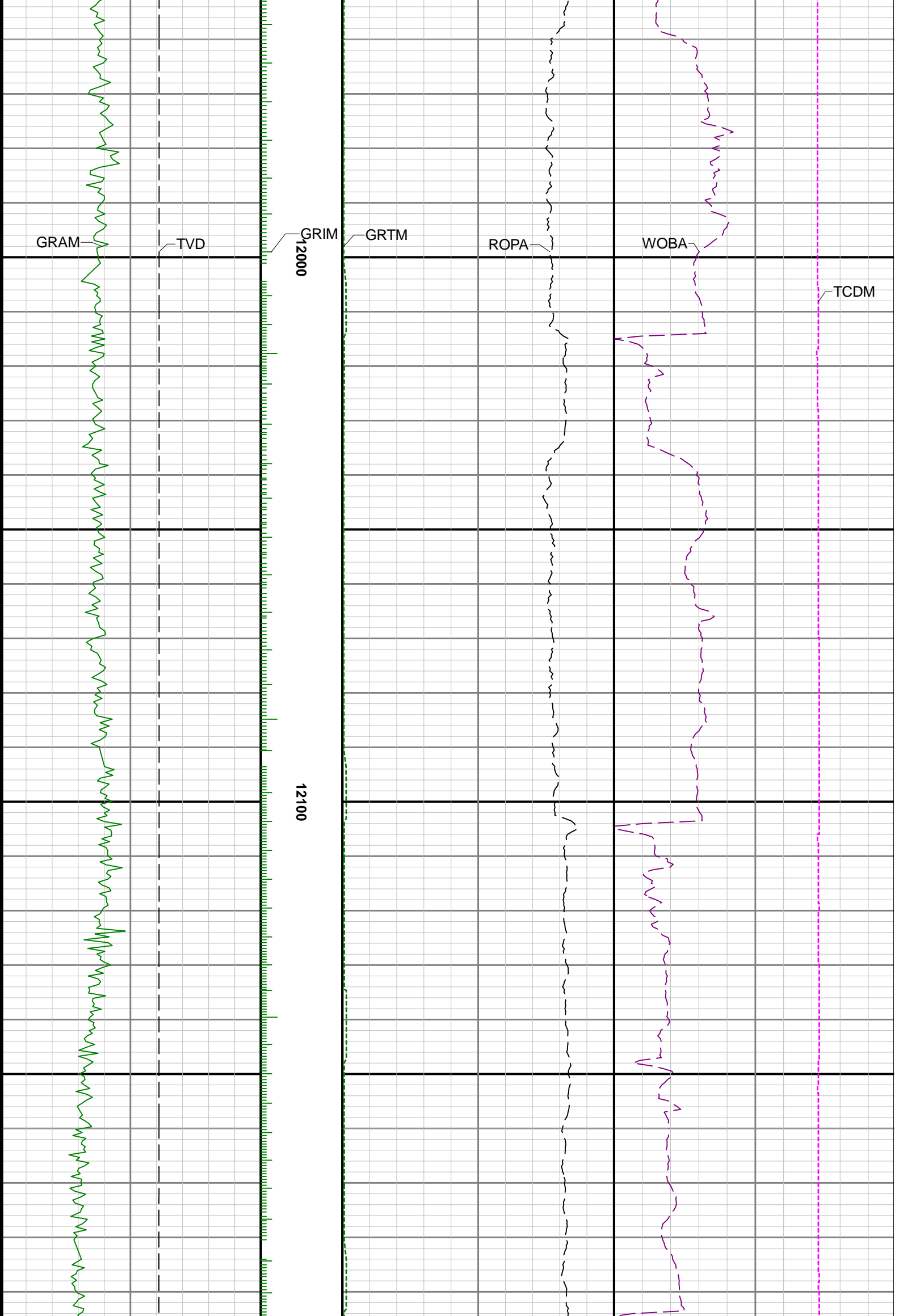

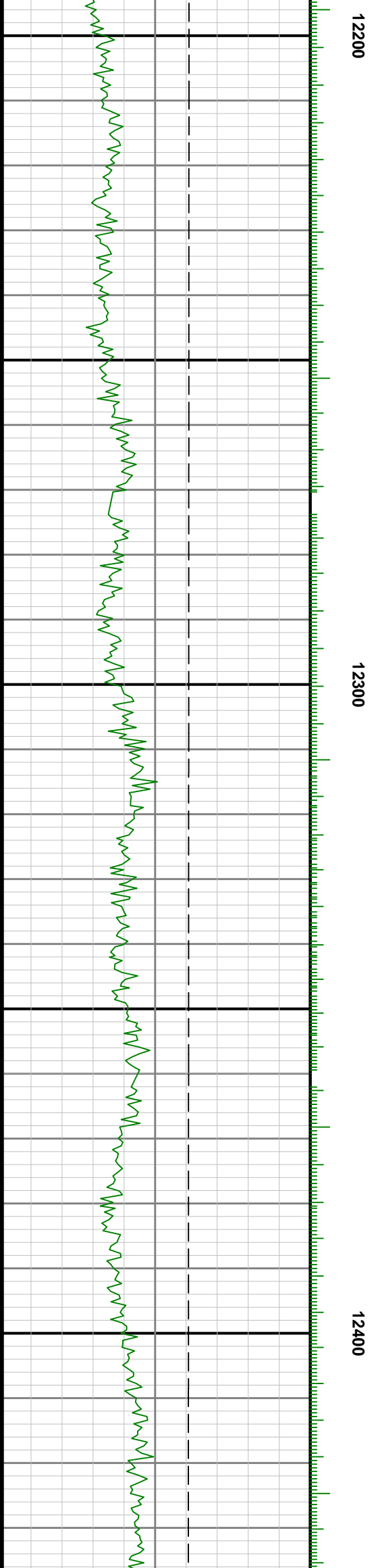
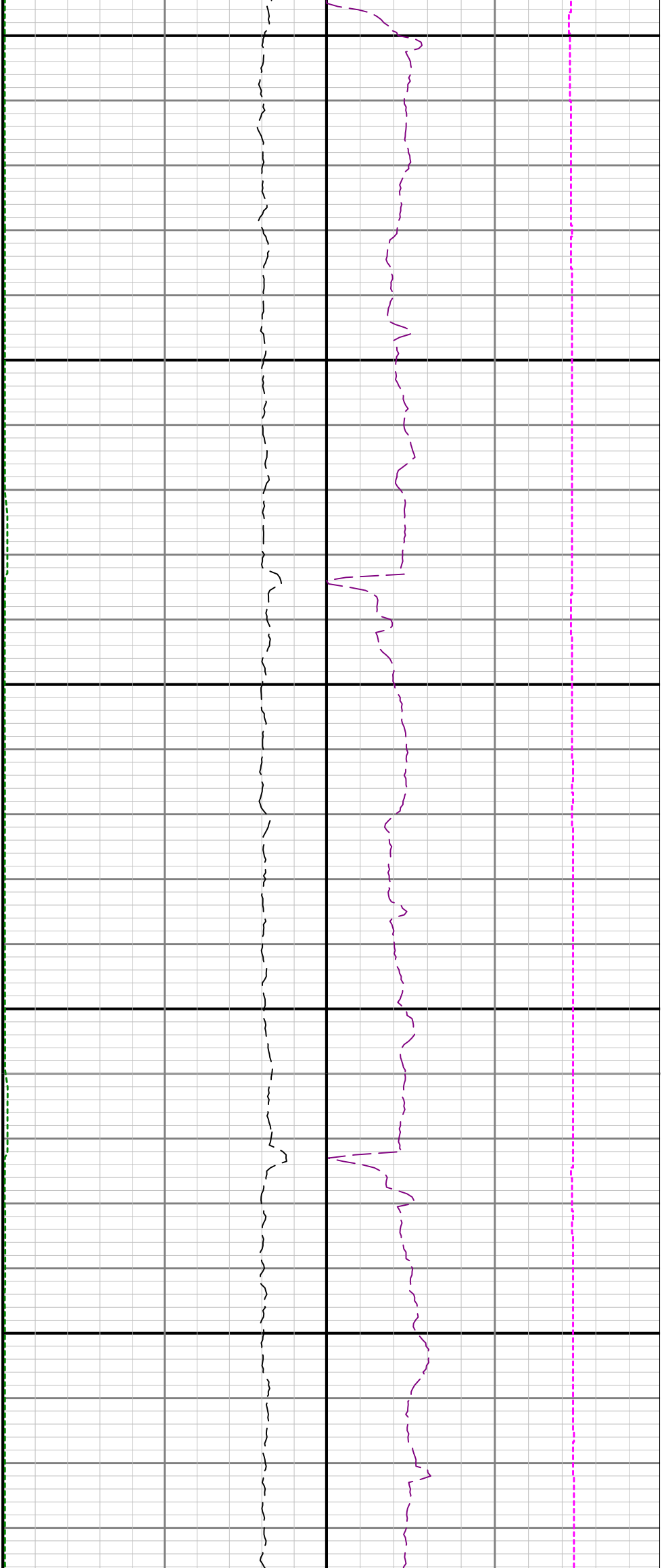

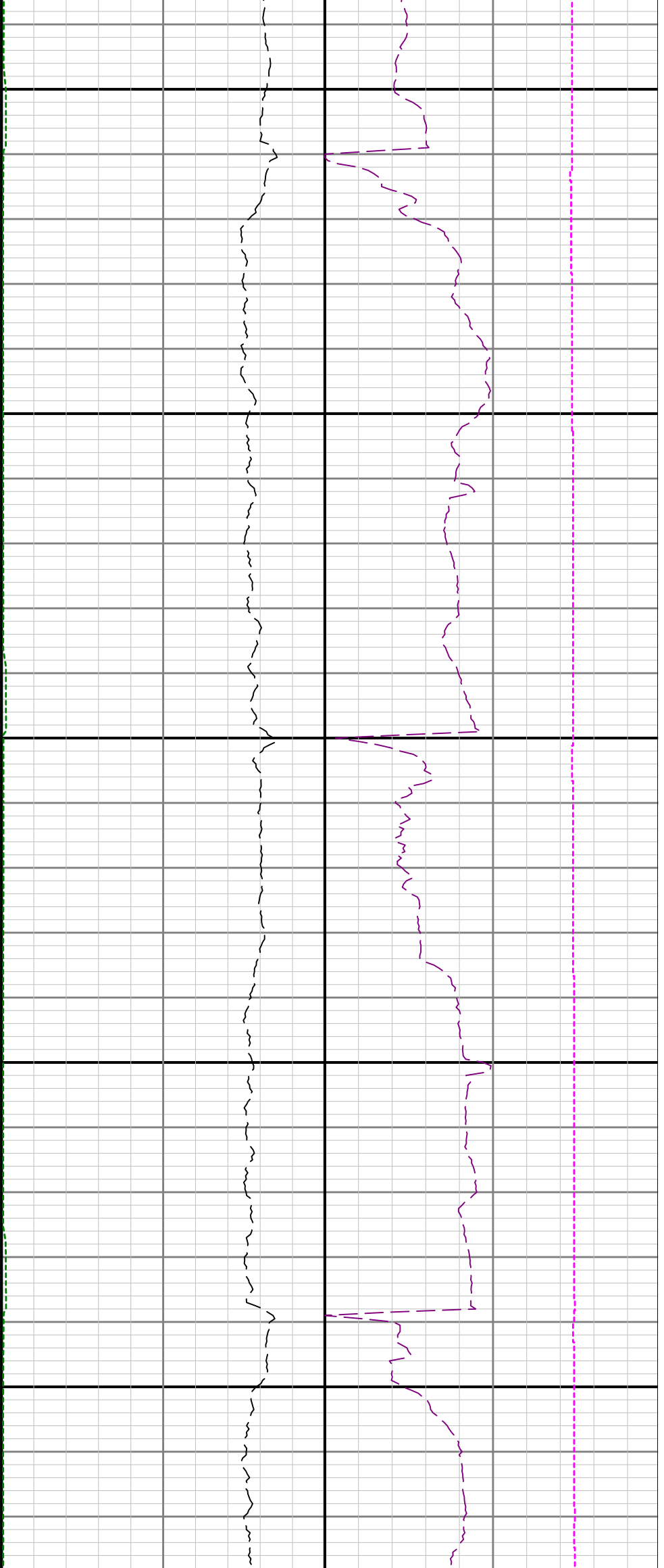

12500

12600

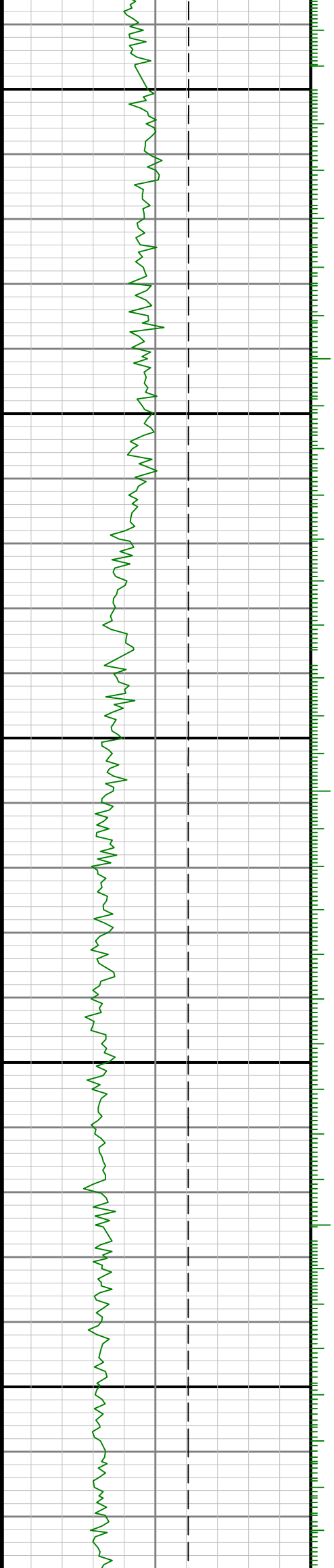

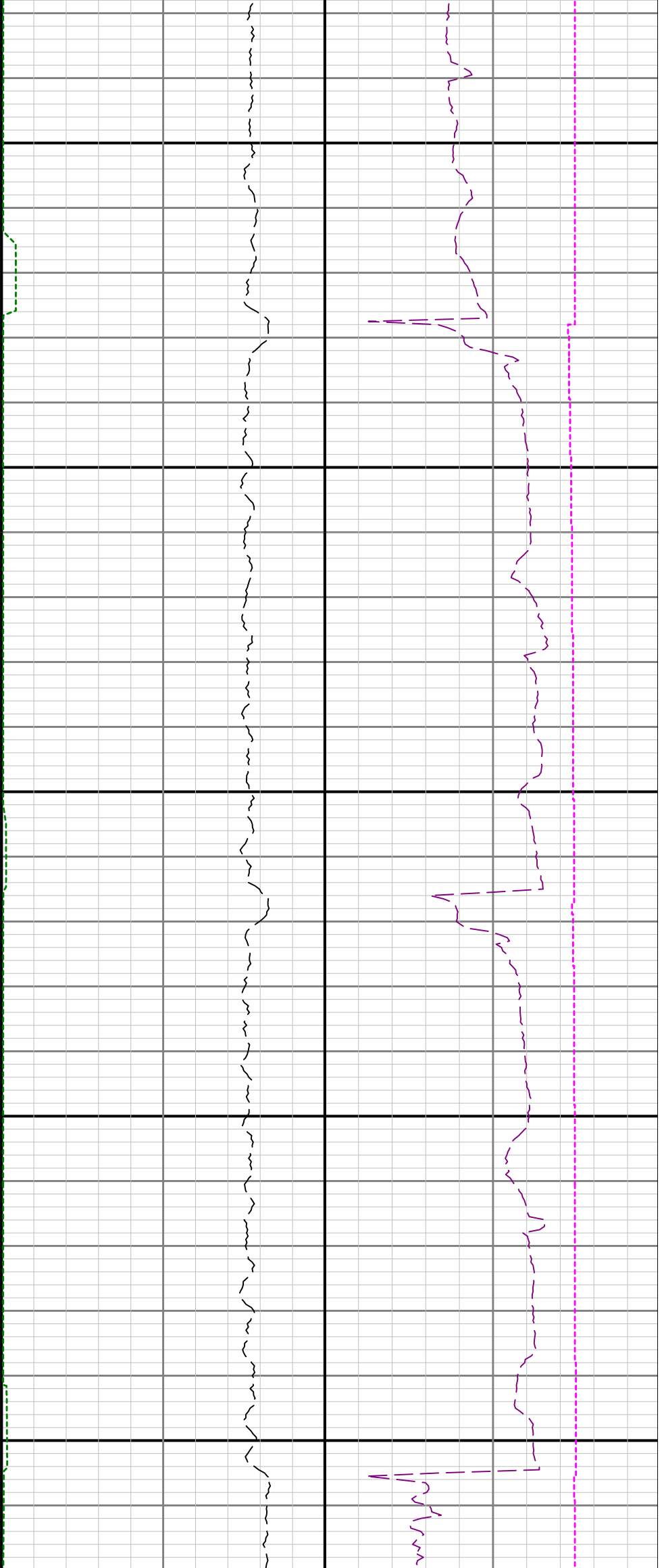

12700

12800

12900

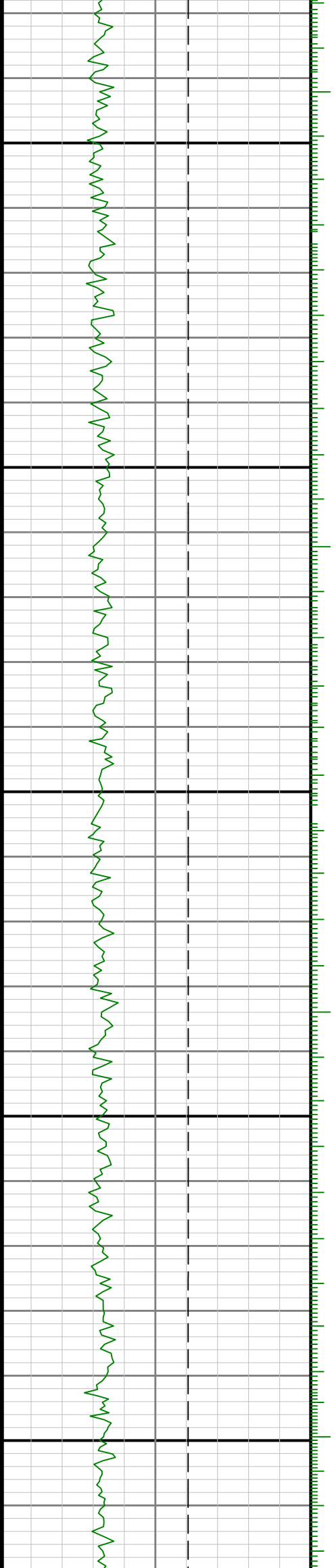

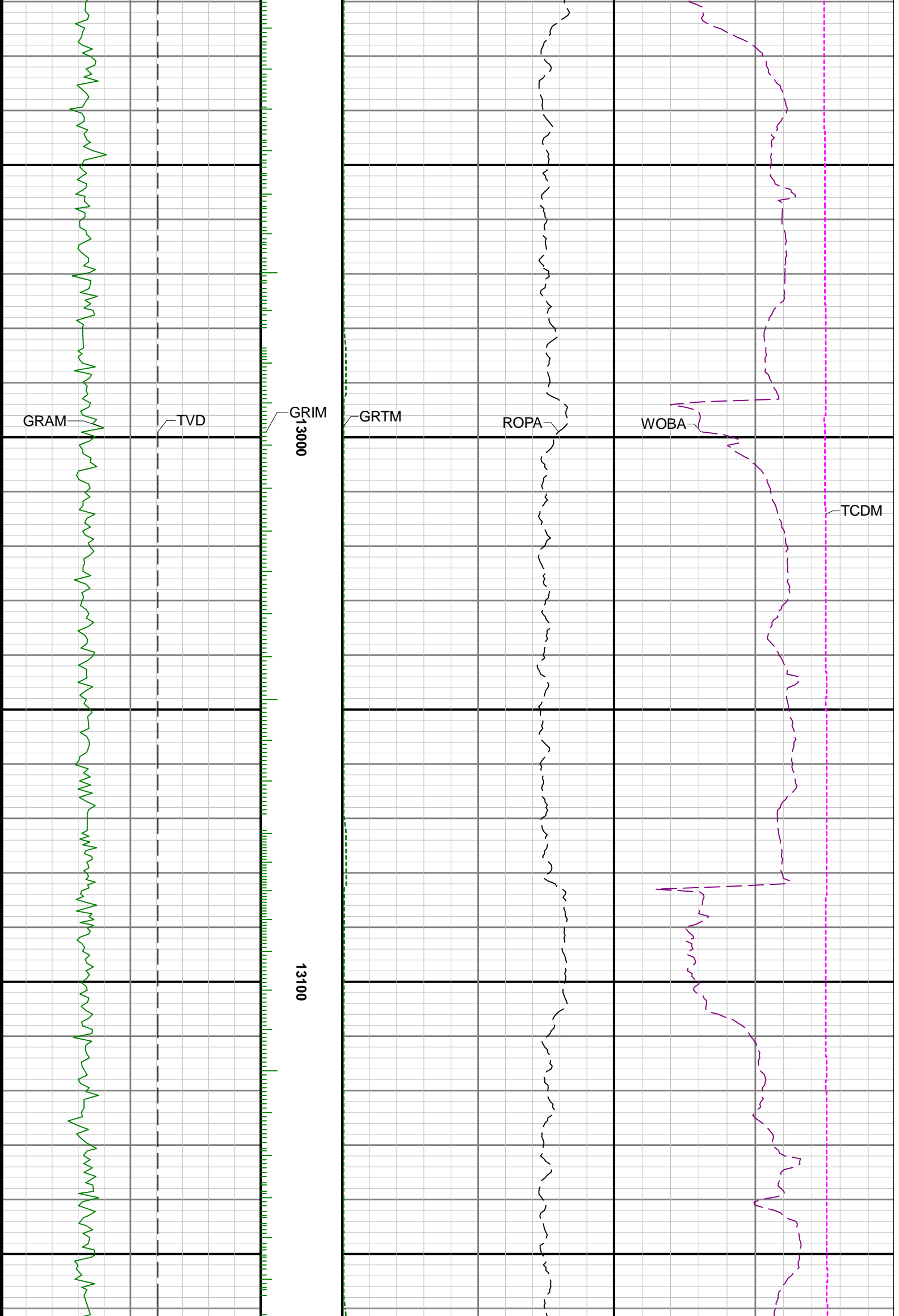

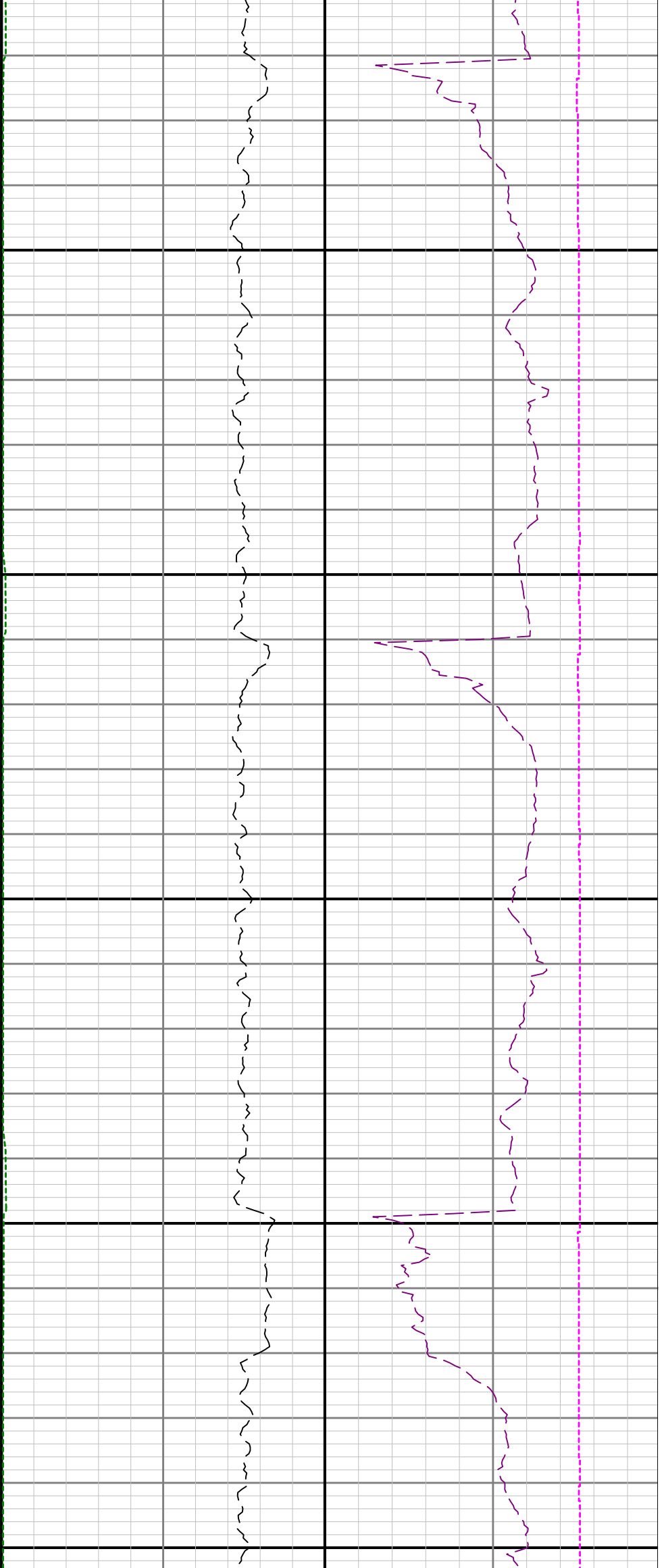

13200

13300

13400

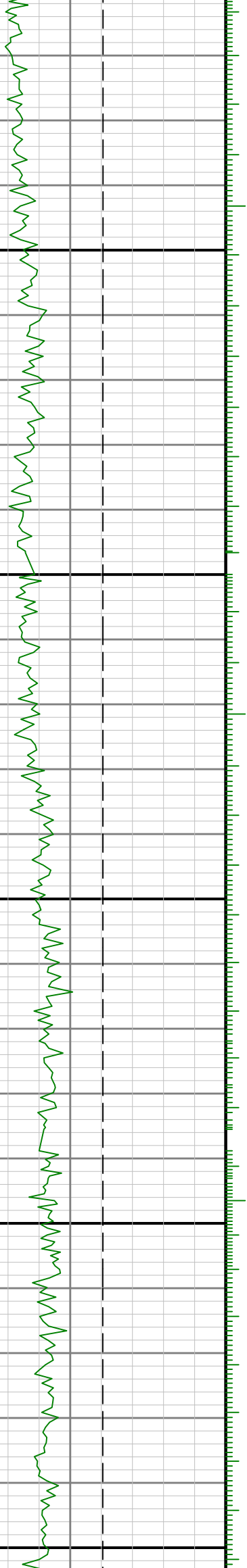

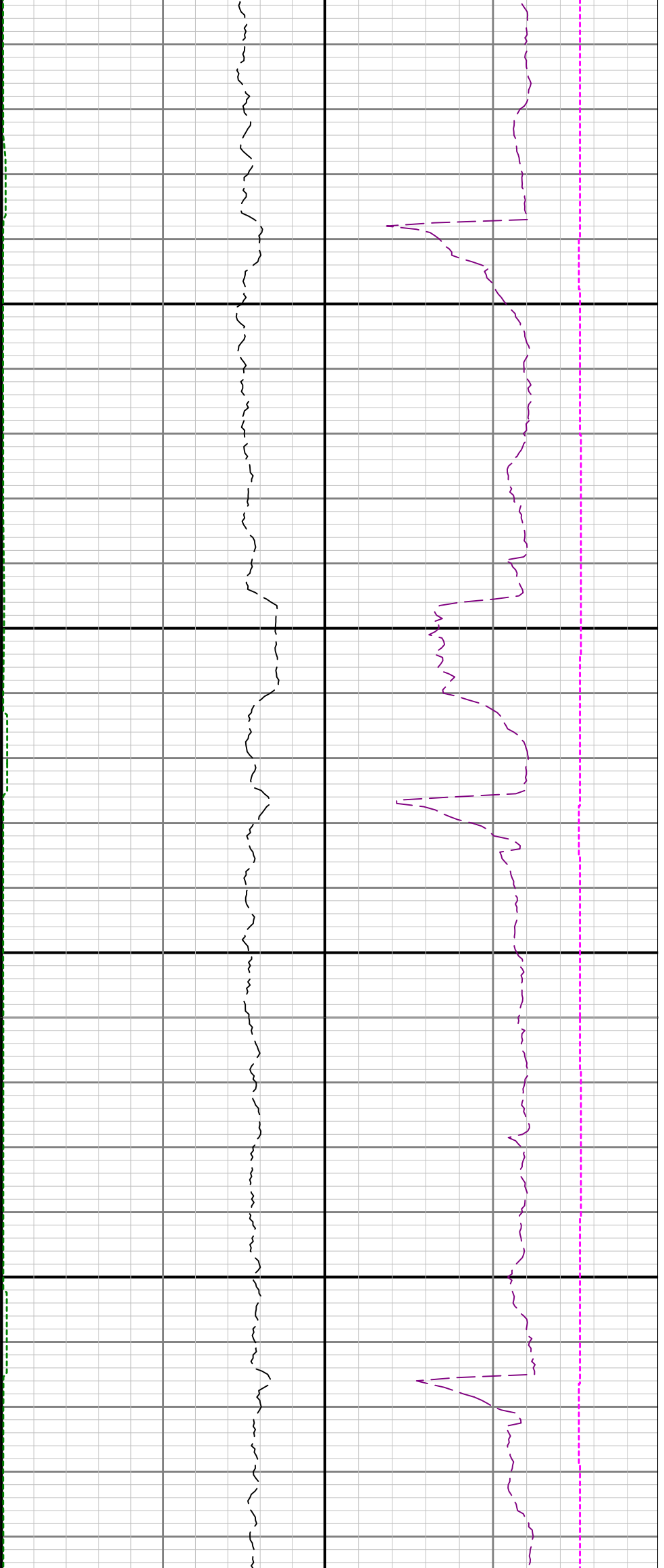

13500

13600

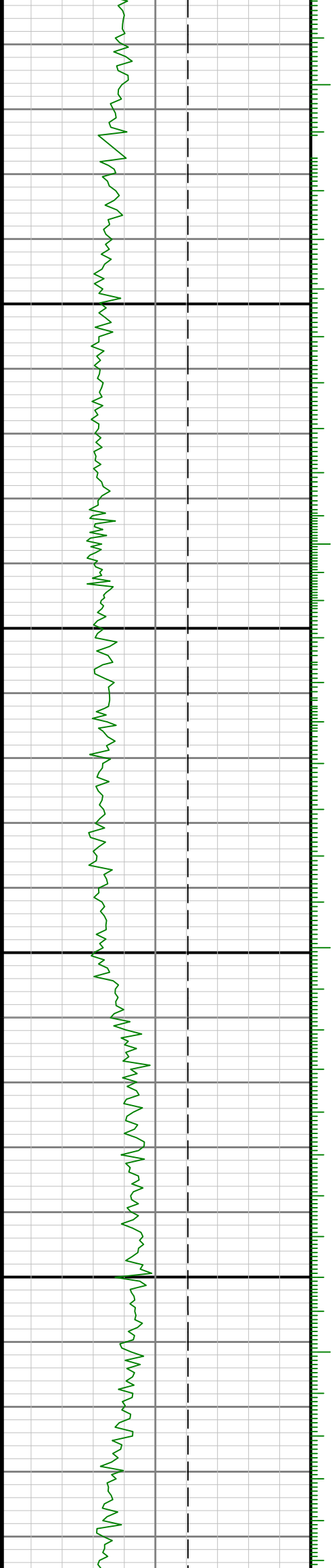



13700

13800

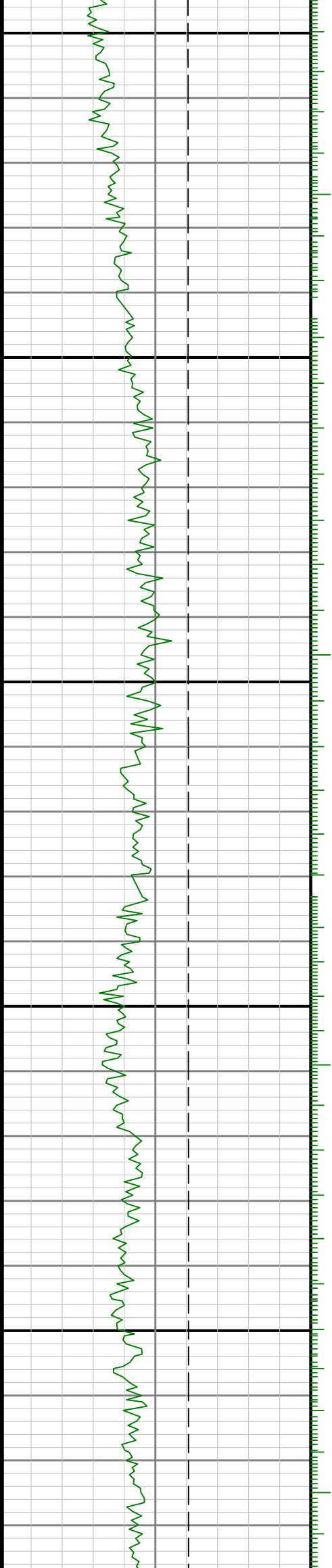

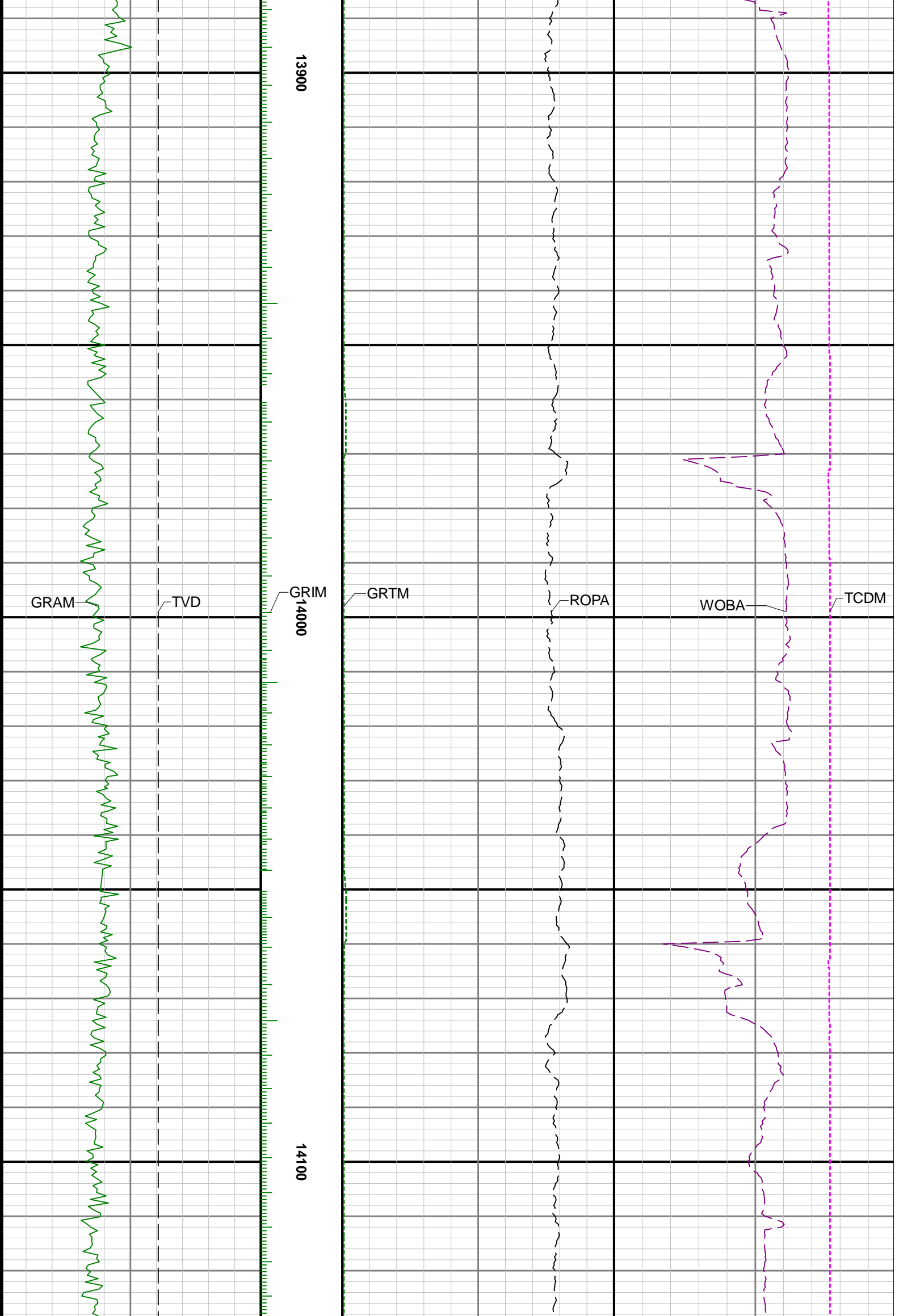

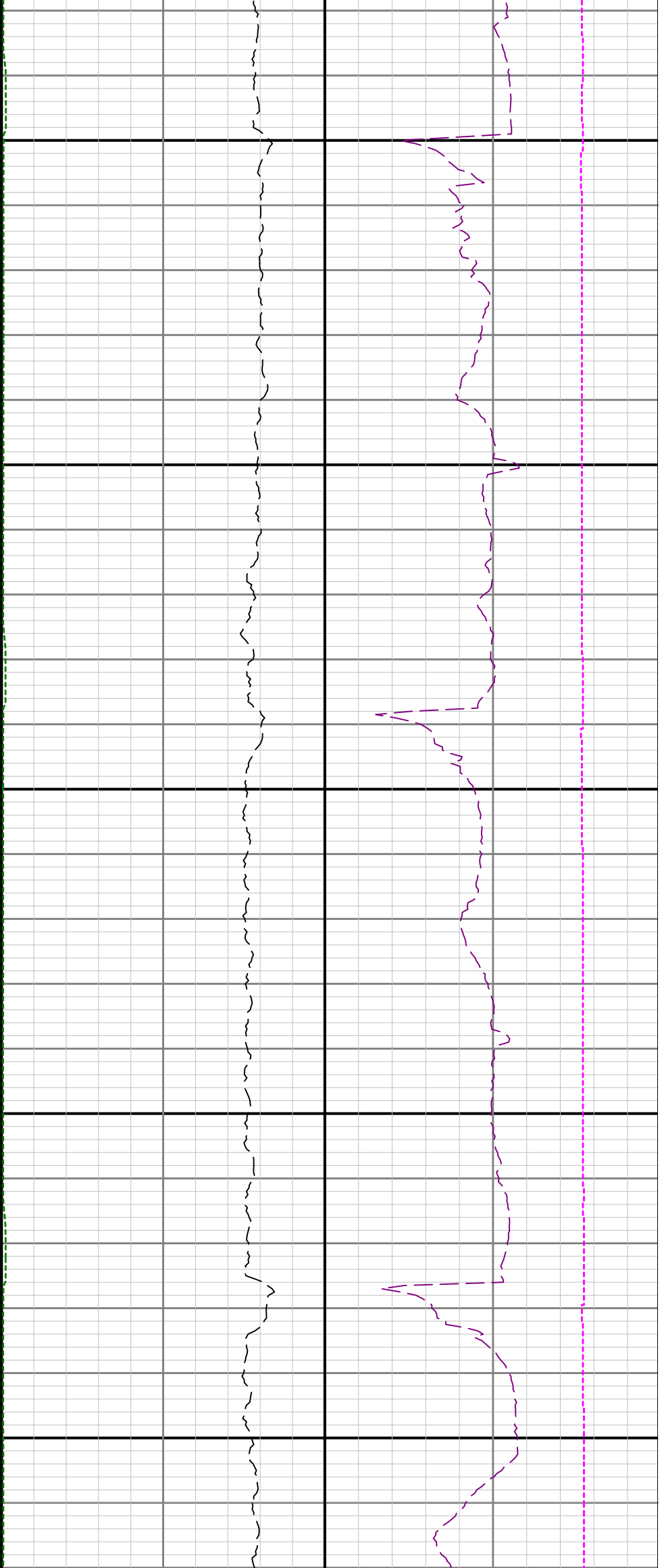

14200

14300

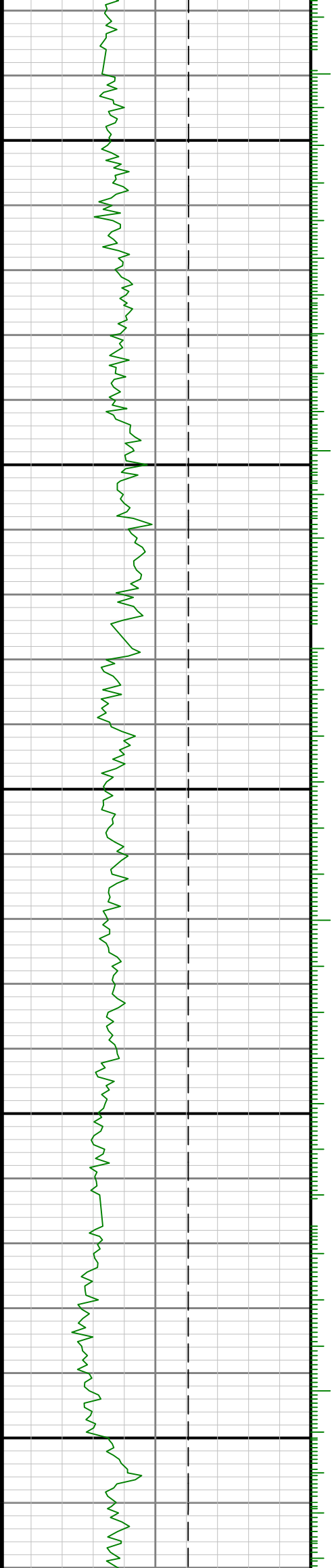

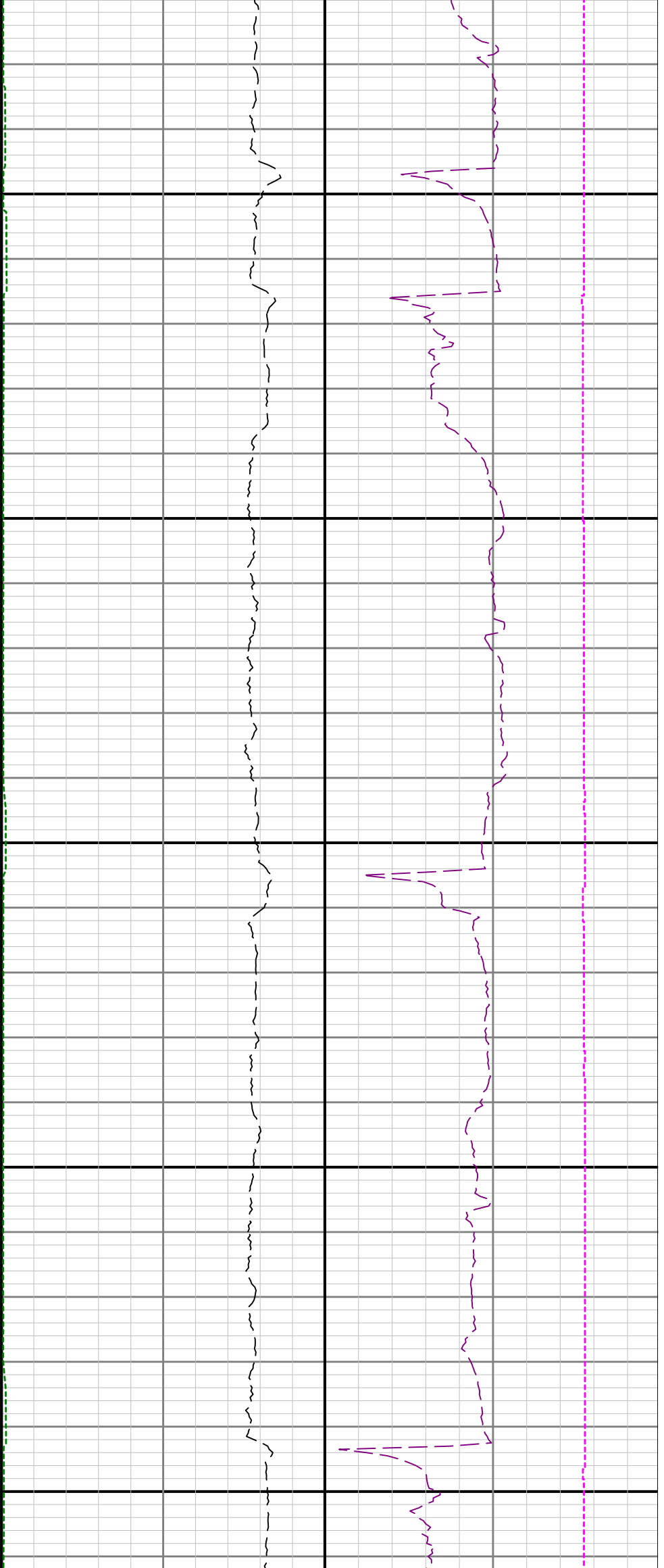

14400

14500

14600

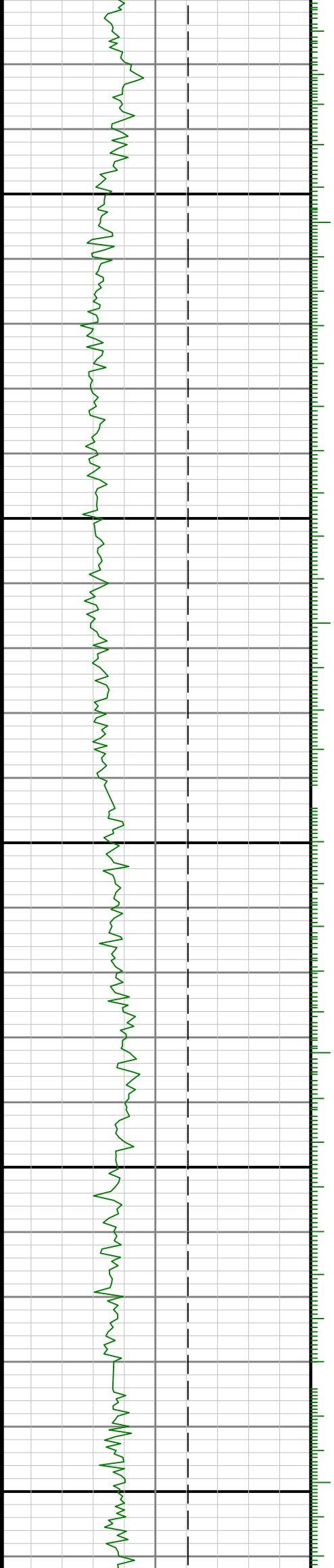

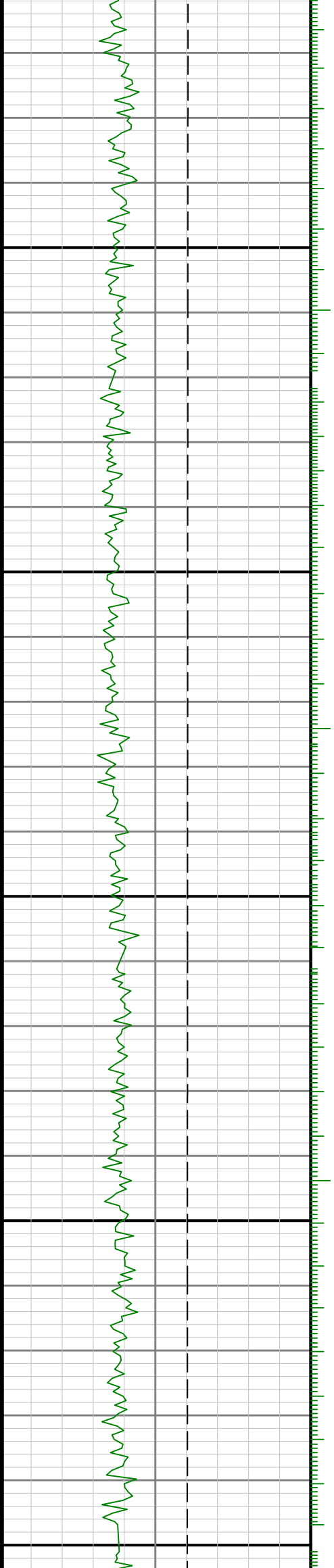
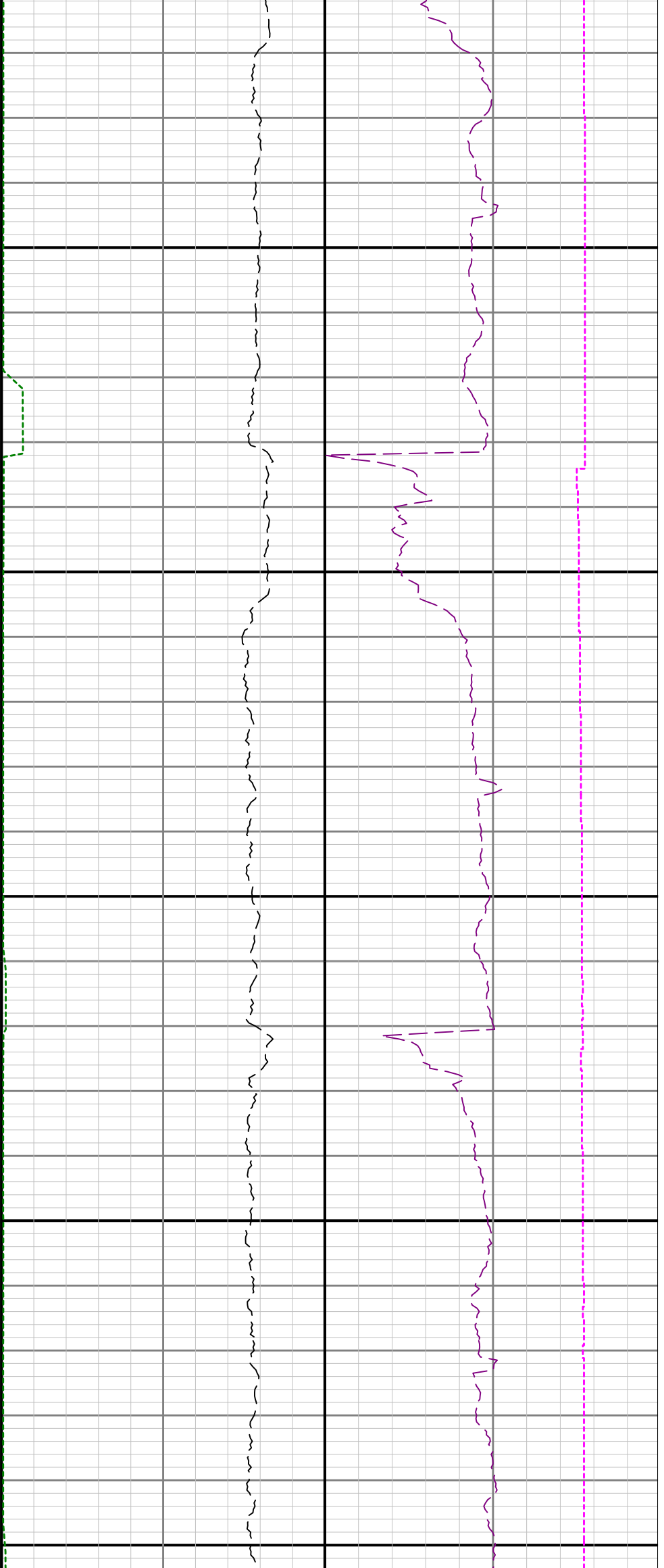

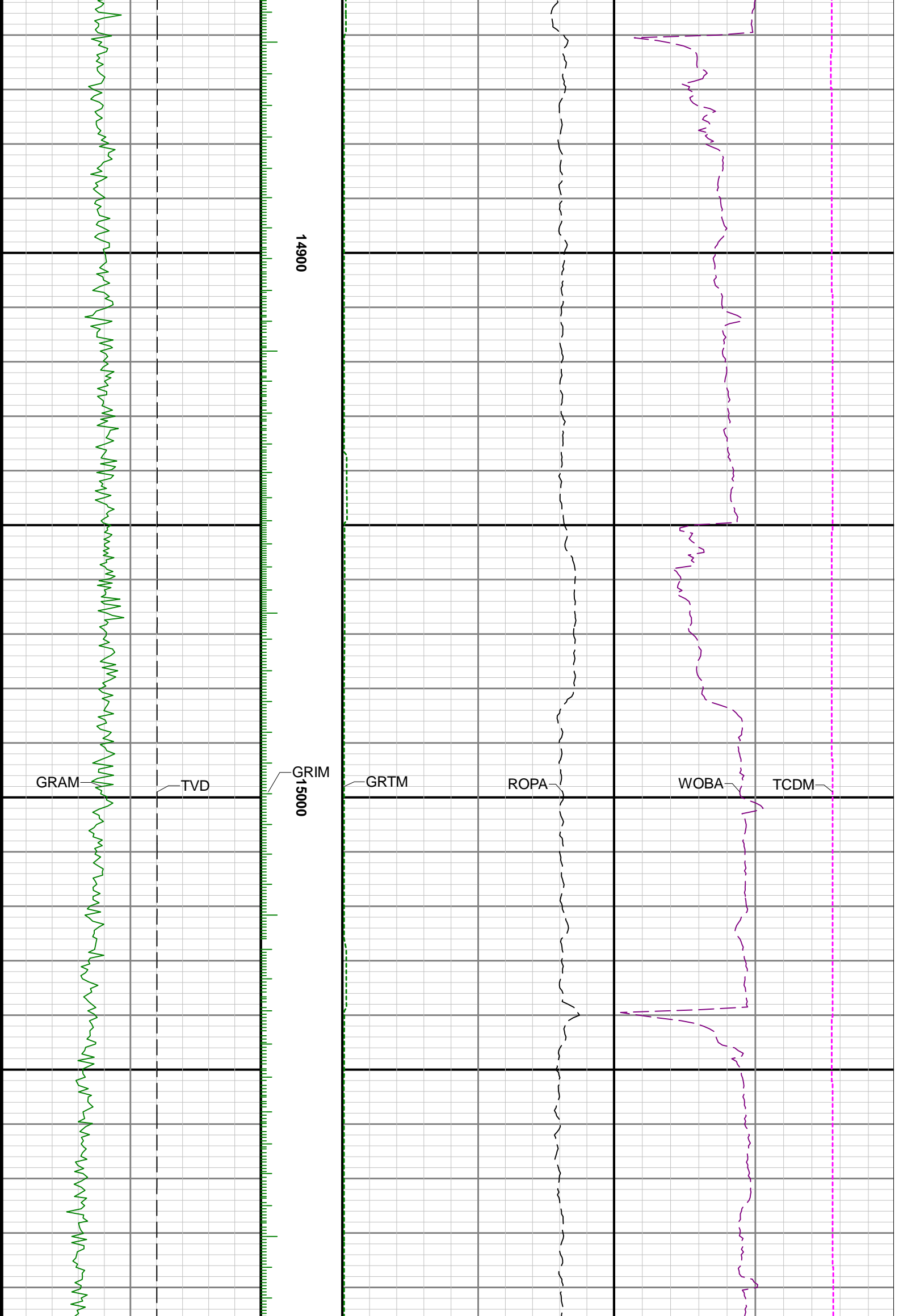

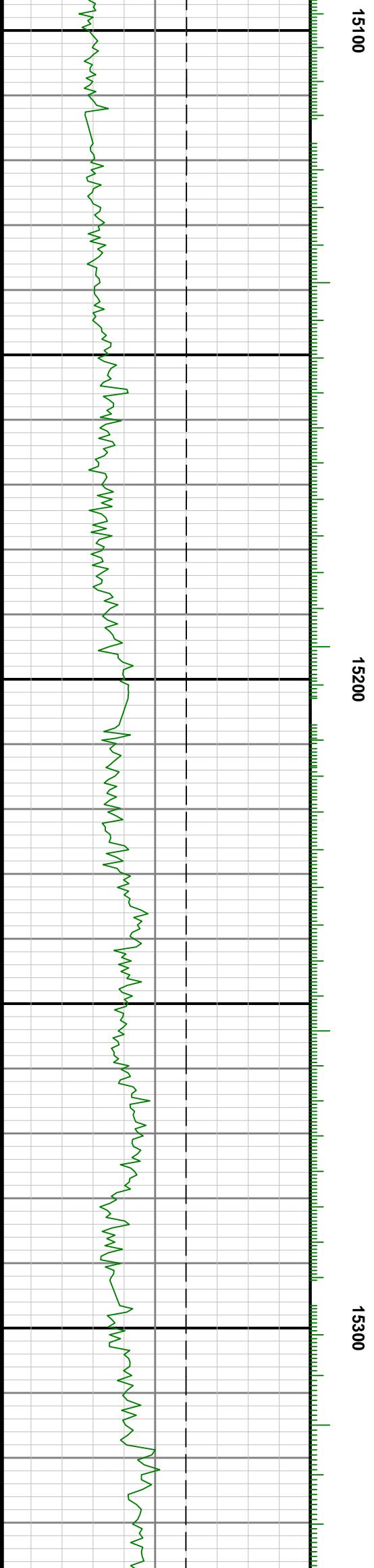
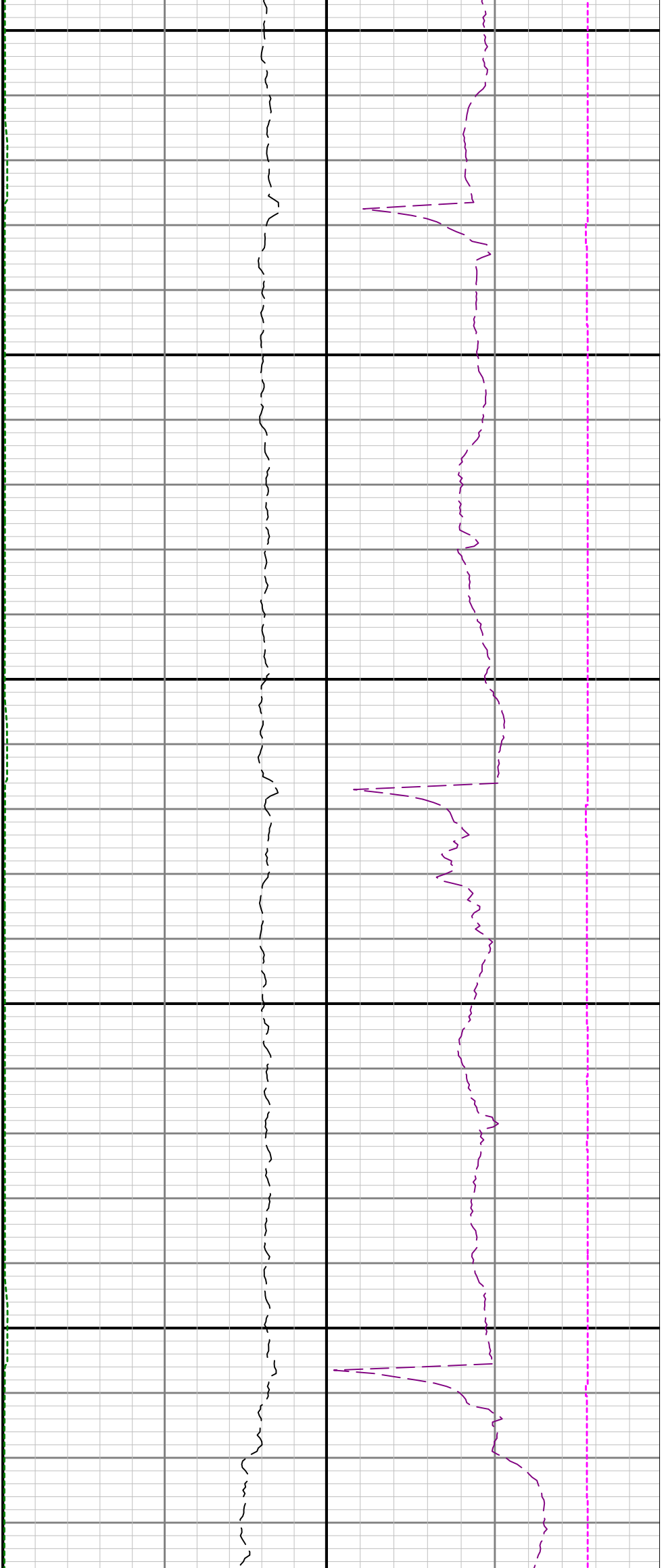

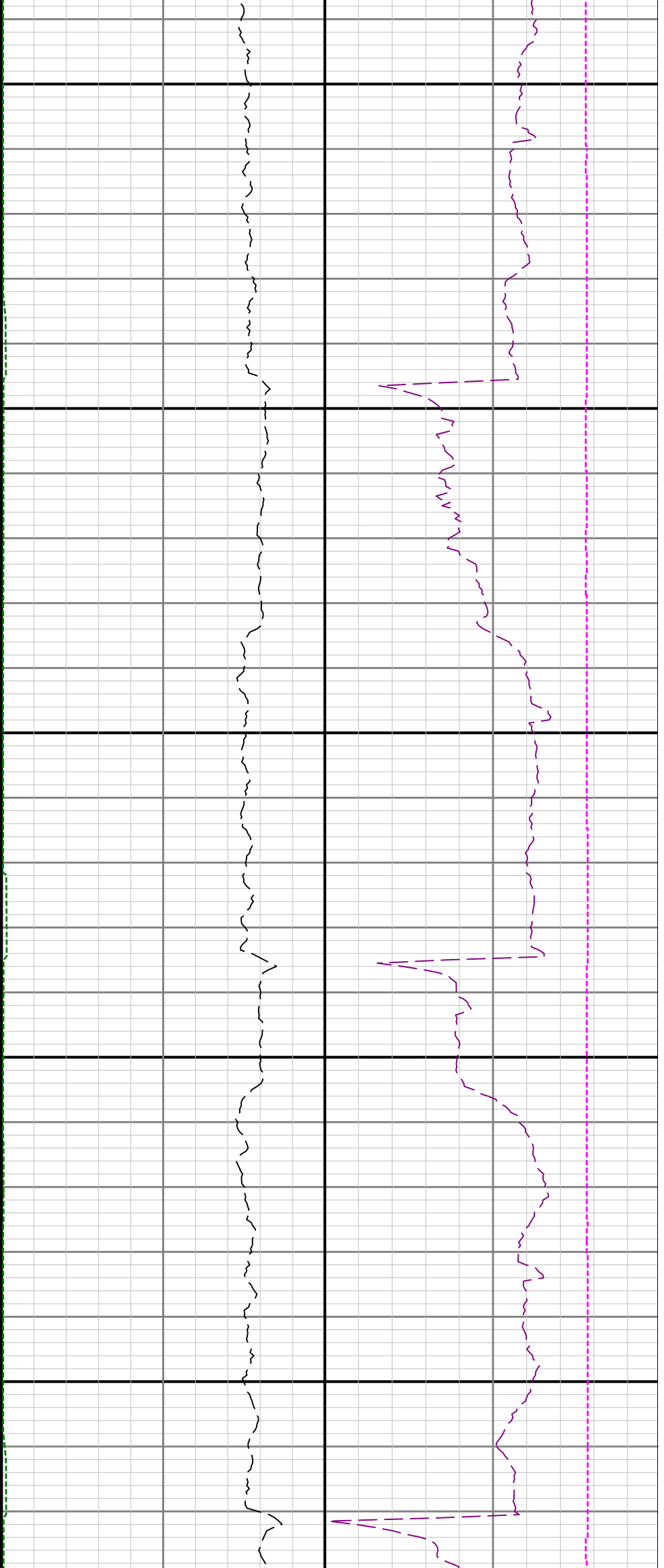

15400

15500

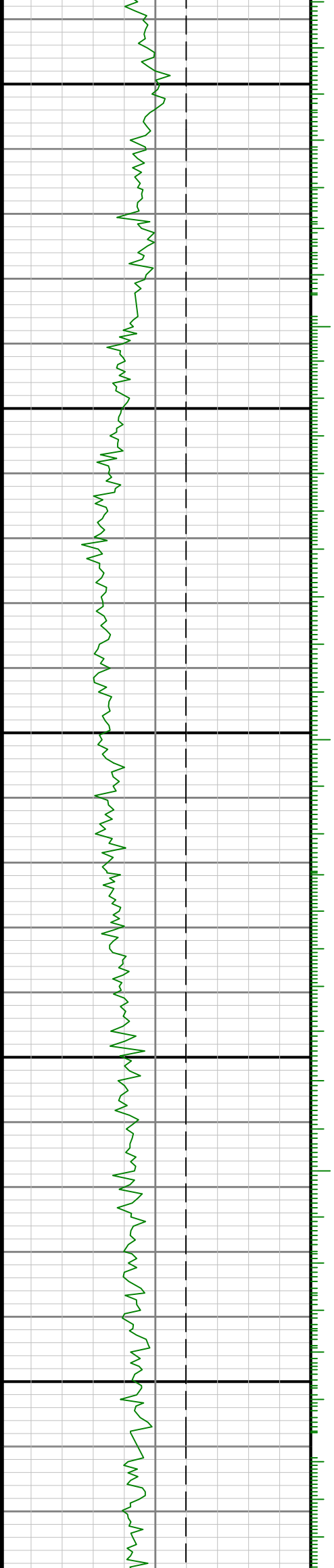

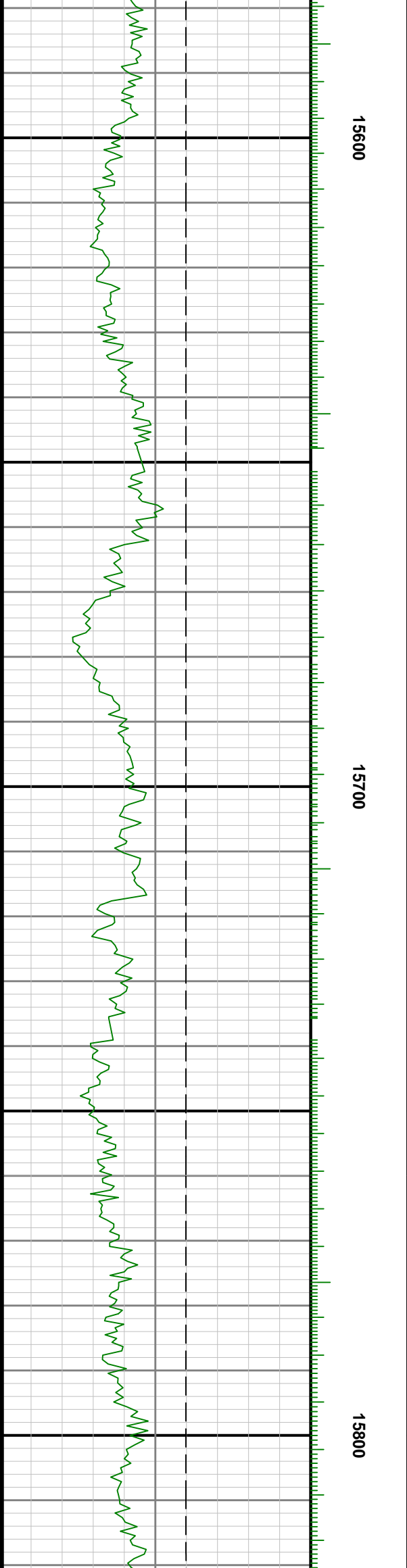
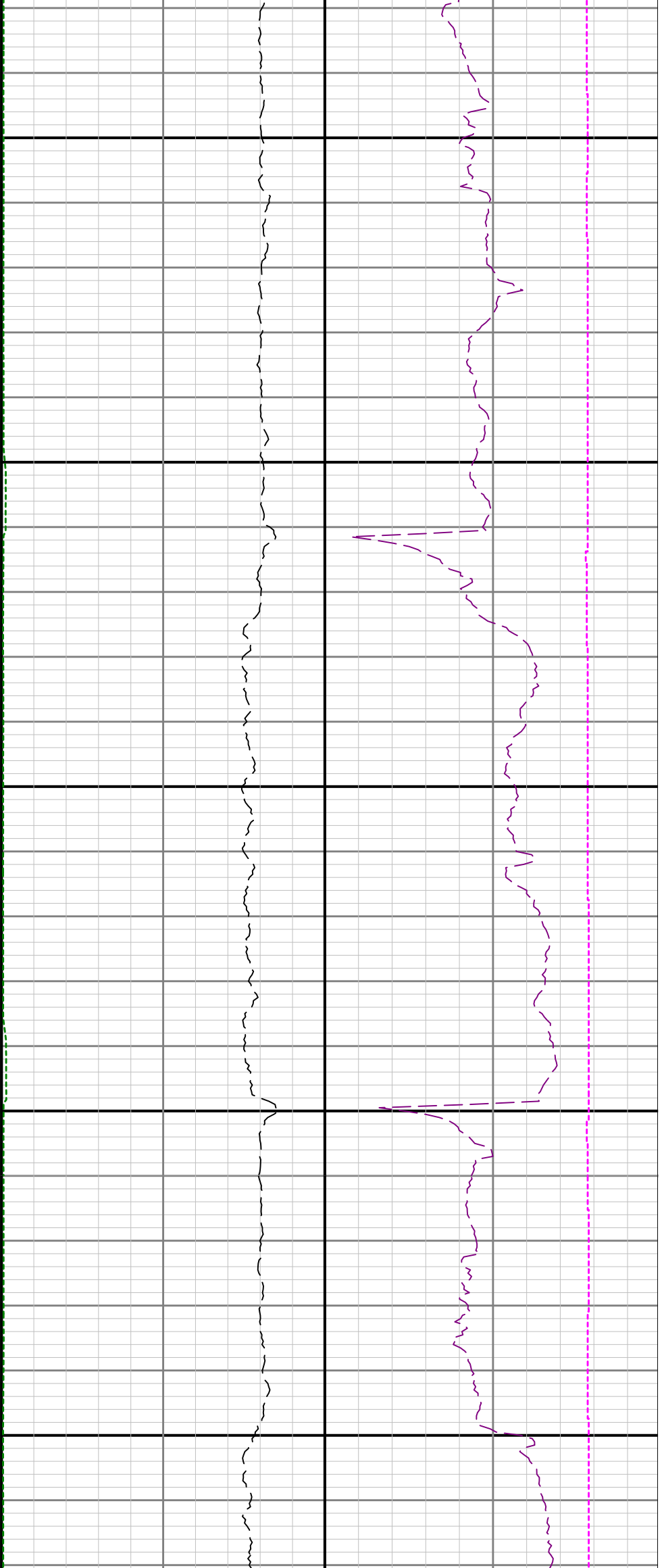

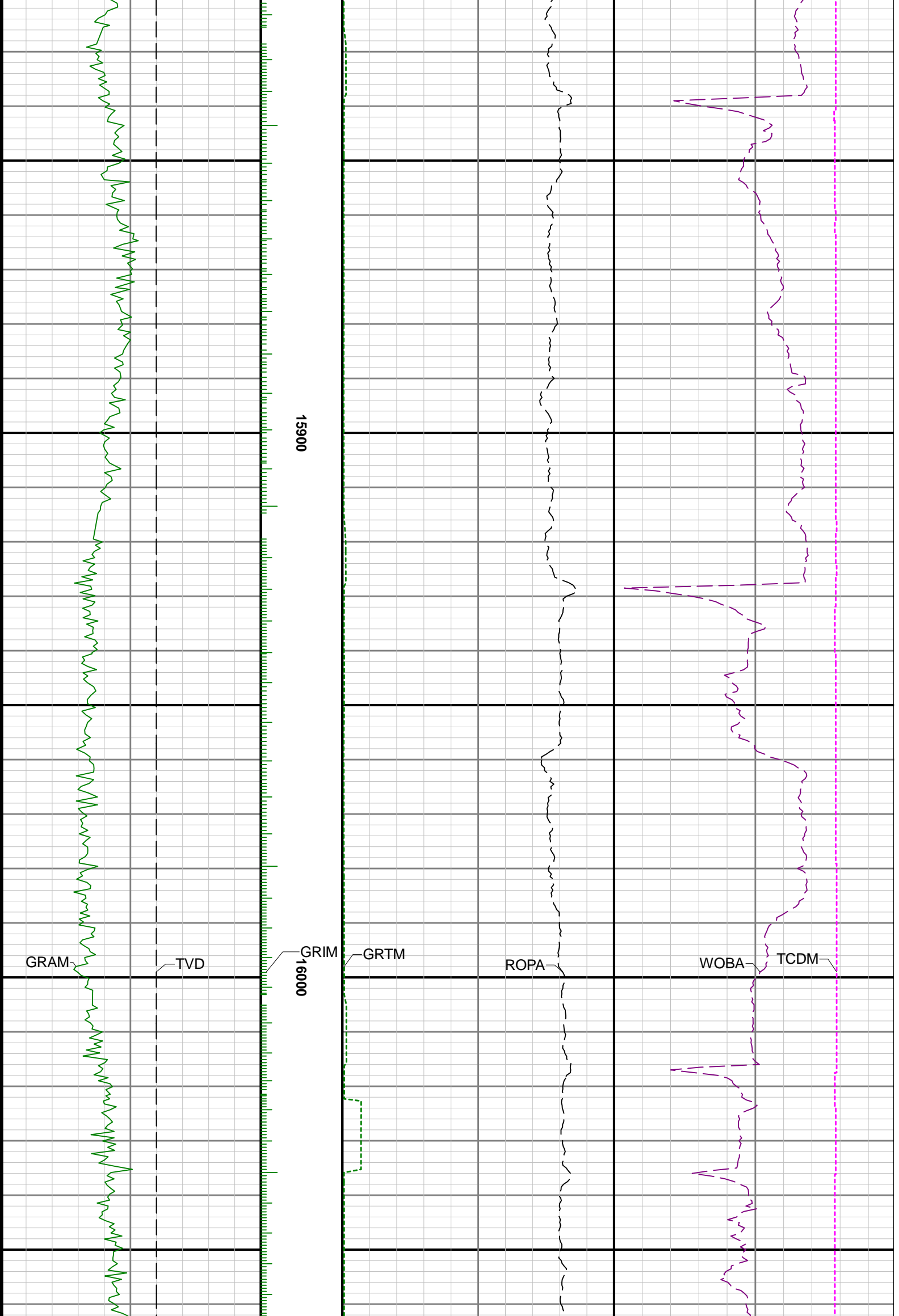



16100

16200

16300

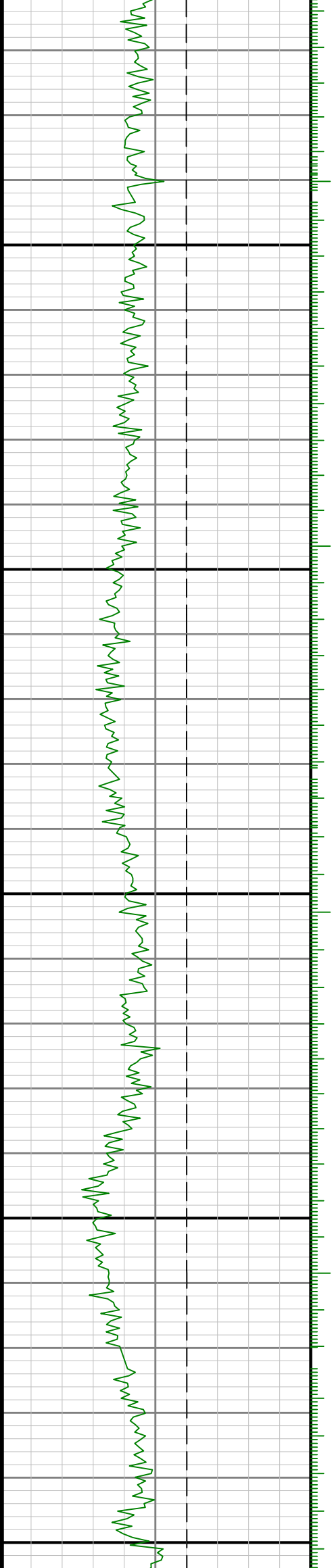



16400

16500

