

HALLIBURTON

iCem[®] Service

Laramie Energy LLC-EBUS

United States of America, COLORADO

For: Aaron Duncan

Date: Sunday, May 06, 2018

Gunderson 994-13-17W Surface PJR

Sincerely,

Grand Junction Cement Engineering

2.0 Real-Time Job Summary

2.1 Job Event Log

Type	Seq. No.	Graph Label	Date	Time	Source	Comb Pump Rate (bbl/min)	DH Density (ppg)	PS Pump Press (psi)	Pump Stg Tot (bbl)	Comments
Event	1	Call Out	5/6/2018	08:00:00	USER					REQUESTED ON LOCATION TIME 5/6/2018 @ 14:00
Event	2	Depart Yard Safety Meeting	5/6/2018	09:55:00	USER					JSA COMPLETED
Event	3	Crew Leave Shop	5/6/2018	10:00:00	USER					
Event	4	Arrive At Loc	5/6/2018	12:00:00	USER					
Event	5	Assessment Of Location Safety Meeting	5/6/2018	12:05:00	USER					JSA COMPLETED
Event	6	Pre-Rig Up Safety Meeting	5/6/2018	12:15:00	USER					JSA COMPLETED
Event	7	Rig-Up Equipment	5/6/2018	12:20:00	USER					
Event	8	Pre-Job Safety Meeting	5/6/2018	14:45:00	USER					JSA COMPLETED
Event	9	Start Job	5/6/2018	14:55:30	COM4					
Event	10	Test Lines	5/6/2018	14:58:19	COM4			3000.00		TEST LINES TO 3000 PSI
Event	11	Pump Spacer 1	5/6/2018	15:02:58	COM4	4.00	8.33	160.00	20.00	PUMP 20 BBLS FRESHWATER SPACER, 160 PSI
Event	12	Pump Lead Cement	5/6/2018	15:11:19	COM4	8.00	12.30	360.00	69.20	69.2 BBLS LEAD CEMENT, 158 SKS / 12.3 PPG / 2.46 YLD / 14.17 GAL/SK H2O REQ, 360 PSI
Event	13	Pump Tail Cement	5/6/2018	15:20:53	COM4	8.00	12.80	380.00	36.90	36.9 BBLS TAIL CEMENT, 95 SKS / 12.8 PPG / 2.18 YLD/ 12.11 GAL/SK, 380 PSI
Event	14	Shutdown	5/6/2018	15:25:37	USER					

Event	15	Drop Top Plug	5/6/2018	15:28:13	COM4					PLUG AWAY
Event	16	Pump Displacement	5/6/2018	15:29:31	COM4	10.00	8.33	870.00	91.1	91.1 BBLS FRESHWATER DISPLACEMENT 870 PSI
Event	17	Slow Rate	5/6/2018	15:42:08	USER	2.00	8.33	400.00	81.1	SLOW TO 2 BBL/MIN, 900 PSI TO 400 PSI
Event	18	Bump Plug	5/6/2018	15:45:47	COM4	2.00	8.33	1600.00	91.1	PLUG BUMPED AT CALCULATED, FINAL CIRCULATING PRESSURE 380 PSI, BROUGHT TO 1600 PSI FOR 10 MIN. CASING TEST
Event	19	Other	5/6/2018	15:56:18	COM4					FLOATS HELD, 1/2 BBL BACK TO PUMP
Event	20	End Job	5/6/2018	15:58:20	COM4					GOOD CIRCULATION THROUGHOUT JOB, PIPE LEFT STATIC, 40# SUGAR USED, NO ADD HOURS CHARGED, 15 BBLS OF LEAD BACK TO SURFACE
Event	21	Pre-Rig Down Safety Meeting	5/6/2018	16:40:00	USER					JSA COMPLETED
Event	22	Rig-Down Equipment	5/6/2018	16:45:00	USER					
Event	23	Pre-Convoy Safety Meeting	5/6/2018	17:25:00	USER					JSA COMPLETED
Event	24	Crew Leave Location	5/6/2018	17:30:00	USER					THANK YOU FOR CHOOSING HALLIBURTON CEMENTING OF GRAND JUNCTION, CO - RYAN MARTIN AND CREW

LARAMIE - GUNDERSON 994-13-17W - 8 5/8" SURFACE CASING

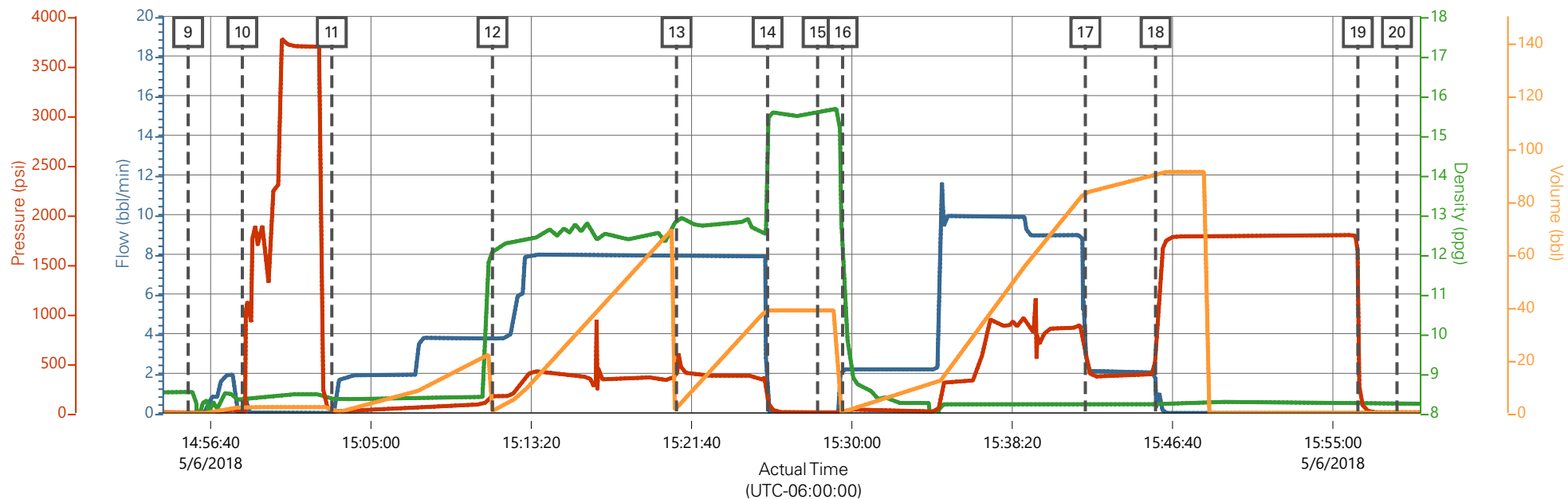

Comb Pump Rate (bbl/min) DH Density (ppg) PS Pump Press (psi) Pump Stg Tot (bbl)

Description	Actual Time (UTC-06:00:00)	Comb Pump Rate (bbl/min)	DH Density (ppg)	PS Pump Press (psi)	Pump Stg Tot (bbl)	
9 Start Job	14:55:30	0.00	8.52	3.00	0.00	
10 Test Lines	14:58:19	0.00	8.35	12.00	2.10	
11 Pump Spacer 1	15:02:58	0.00	8.36	16.00	0.00	
12 Pump Lead Cement	15:11:19	3.80	12.07	176.00	0.70	
13 Pump Tail Cement	15:20:53	8.00	12.84	385.00	1.90	
14 Shutdown	15:25:37	0.00	14.66	122.00	38.80	
15 Drop Top Plug	15:28:13	0.00	15.61	5.00	38.80	
16 Pump Displacement	15:29:31	2.20	12.27	28.00	0.40	
17 Slow Rate	15:42:08	3.70	8.22	563.00	83.20	
18 Bump Plug	15:45:47	1.70	8.23	623.00	90.70	
19 Other	15:56:18	0.00	8.28	1500.00	0.00	
20 End Job	15:58:20	0.00	8.22	5.00	0.00	

HALLIBURTON | iCem® Service

Created: 2018-05-06 10:23:22, (UTC-06:00), Version: 4.5.139

Edit

Customer : Laramie Energy LLC

Job Date : 5/6/2018

Well : GUNDERSON

Representative : TYLER HALE

Sales Order # : 904835083

ELITE #1 : KIEL CRIST / RYAN MARTIN

LARAMIE - GUNDERSON 994-13-17W - 8 5/8" SURFACE CASING

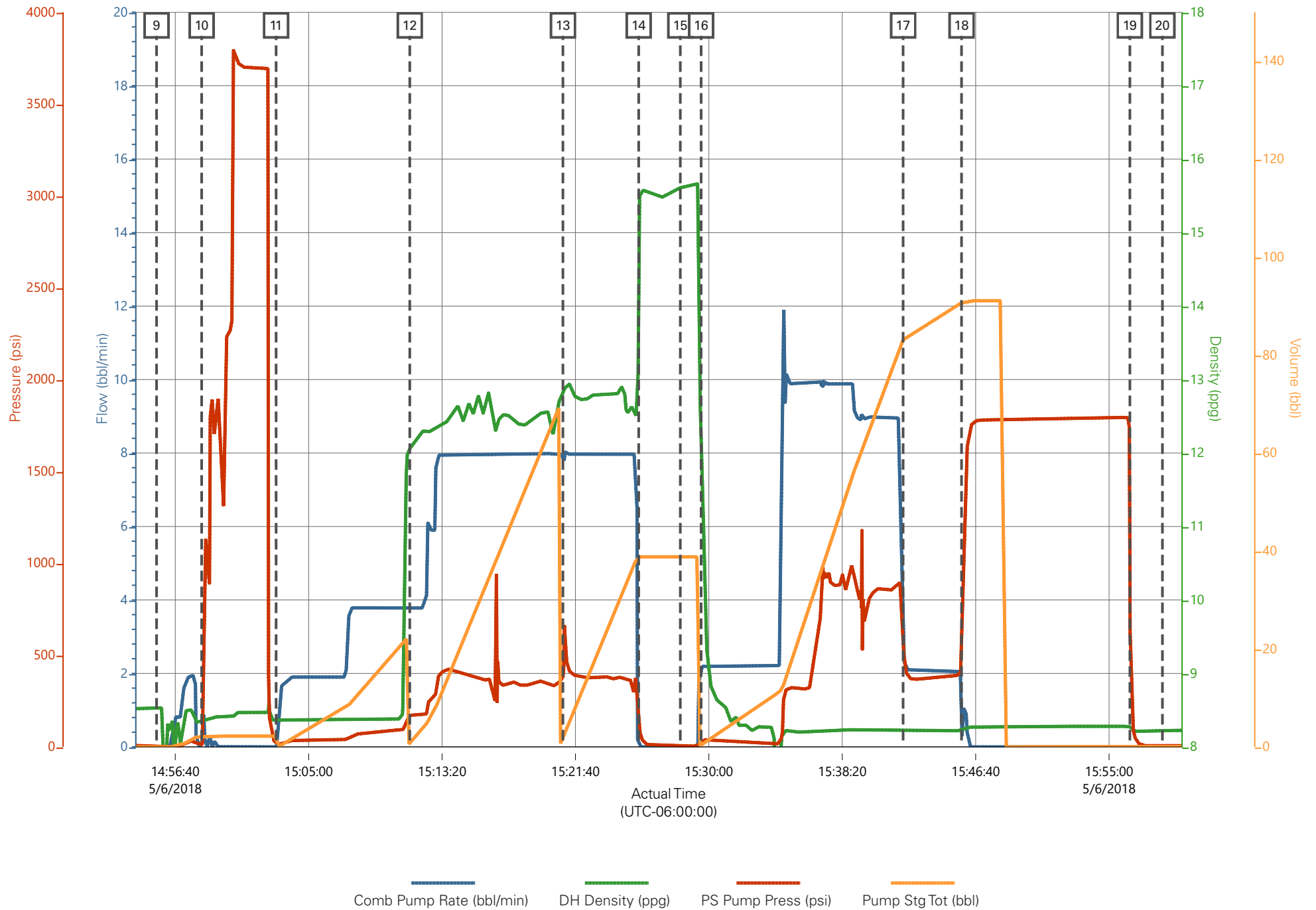

HALLIBURTON

iCem[®] Service

LARAMIE ENERGY LLC-EBUS

For: Aaron Duncan

Date: Tuesday, May 08, 2018

Gunderson 994-13-17W Production PJR

Sincerely,

Grand Junction Cement Engineering

1.0 Real-Time Job Summary

1.1 Job Event Log

Type	Seq. No.	Graph Label	Date	Time	Source	PS Pump Press (psi)	DH Density (ppg)	Comb Pump Rate (bbl/min)	Pump Stg Tot (bbl)	Comments
Event	1	Call Out	5/8/2018	12:30:00	USER					REQUESTED ON LOCATION @ 1630
Event	2	Pre-Convoy Safety Meeting	5/8/2018	14:30:00	USER					ALL HES PRESENT
Event	3	Crew Leave Yard	5/8/2018	14:55:00	USER					1 F550, 1 PUMP TRUCK & 1 660 BULK TURCK
Event	4	Arrive at Location from Service Center	5/8/2018	16:55:00	USER					RIG RUNNING CASING
Event	5	Assessment Of Location Safety Meeting	5/8/2018	17:00:00	USER					MET WITH COMP REP AND WENT OVER NUMBERS AND JOB PROCEDURE. WALKED AROUND LOCATION AND COLLECTED WATER SAMPLE (PH- 7, CHLORIDES- 0, TEMP- 64F). COMP REP WAS OFFERED SDS FOR ALL CHEMICLES USED BY HES.
Event	6	Pre-Rig Up Safety Meeting	5/8/2018	17:05:00	USER					ALL HES PRESENT
Event	7	Rig-Up Completed	5/8/2018	18:15:00	USER					HES RIGGED UP EQUIPMENT WITHOUT ENTERING RED ZONE.
Event	8	Pre-Job Safety Meeting	5/8/2018	19:30:00	USER					ALL HES AND RIG CREW PRESENT
Event	9	Start Job	5/8/2018	20:14:00	COM6					TD 7594', TP 7584', SJ 83', OH 7.875", CSG 4.5" 11.6#, MUD 9.4 PPG. RIG CIRCULATED WELL @ APPROX 10 BPM WITH 780 PSI.
Event	10	Drop Bottom Plug	5/8/2018	20:14:37	USER					PLUG WENT, VERIFIED BY CO REP
Event	11	Prime Pumps	5/8/2018	20:14:48	USER	88.00	8.33	1.00	2.00	8.33 PPG FRESH WATER
Event	12	Test Lines	5/8/2018	20:19:19	COM6	5138.00	8.33	0.50	0.50	ALL LINES HELD PRESSURE AT 5138 PSI

Event	13	Pump Spacer 1	5/8/2018	20:23:24	COM6	226.00	8.33	4.00	10.00	FRESH WATER (10), 8.33 PPG
Event	14	Pump Spacer 2	5/8/2018	20:27:06	COM6	243.00	11.00	4.00	40.00	TUNED SPACER III (40 BBL), 11 PPG
Event	15	Pump Lead Cement	5/8/2018	20:34:01	COM6	530.00	12.50	8.00	258.00	NEOCER CEMENT 692 SKS (240 BBLs), 12.5 PPG, 1.94 FT3/SK, 9.6 GAL/SK
Event	16	Check Weight	5/8/2018	20:35:48	COM6					WEIGHT VERIFIED VIA PRESSUREIZED MUD SCALES
Event	17	Pump Tail Cement	5/8/2018	21:06:51	COM6	558.00	13.30	8.00	122.00	THERMACER CEMENT 354 SKS (110 BBLs), 13.3 PPG, 1.73 FT3/SK, 7.81 GAL/SK.
Event	18	Check Weight	5/8/2018	21:08:51	COM6					WEIGHT VERIFIED VIA PRESSUREIZED MUD SCALES
Event	19	Shutdown	5/8/2018	21:25:48	USER					END OF CMT
Event	20	Clean Lines	5/8/2018	21:27:33	USER					WASH UP PUMPS AND LINES
Event	21	Drop Top Plug	5/8/2018	21:31:11	USER					PLUG WENT, VERIFIED BY CO REP
Event	22	Pump Displacement	5/8/2018	21:31:52	COM6	2348.00	8.33	10.00	106.30	8.34 PPG FRESH WATER (116.3 BBLs) 5 GAL CLA WEB & 1 GAL MMCR
Event	23	Slow Rate	5/8/2018	21:44:21	USER	1950.00	8.33	4.00	10.30	SLOW RATE TO 4 BPM PER CO REP TO LAND PLUG
Event	24	Bump Plug	5/8/2018	21:48:10	USER	3149.00	8.33	4.00	116.30	LAND PLUG AT 1950 PSI, BROUGHT UP TO 3150 PSI FOR A 10 MIN CSG TEST.
Event	25	Check Floats	5/8/2018	21:58:48	USER	3390.00	8.33	0.00	116.30	FLOATS HELD, 1 BBL BACK TO TRUCK
Event	26	End Job	5/8/2018	22:01:01	COM6					PIPE WAS NOT RECIPROCATED DURING THE JOB, 20 BBL OF SPACER BACK TO SURFACE
Event	27	Post-Job Safety Meeting (Pre Rig-Down)	5/8/2018	22:02:35	USER					ALL HES PRESENT
Event	28	Rig-Down Completed	5/8/2018	22:20:00	USER					ALL HES PRESENT
Event	29	Pre-Convoy Safety	5/8/2018	22:30:00	USER					ALL HES PRESENT

Meeting

Event	30	Crew Leave Location	5/8/2018	22:35:00	USER
-------	----	---------------------	----------	----------	------

THANK YOU FOR CHOOSING HALLIBURTON
CEMENT, CHRIS SMITH AND CREW

LARAMIE - GUNDERSON 0994-13-17W - 4.5" PRODUCTION

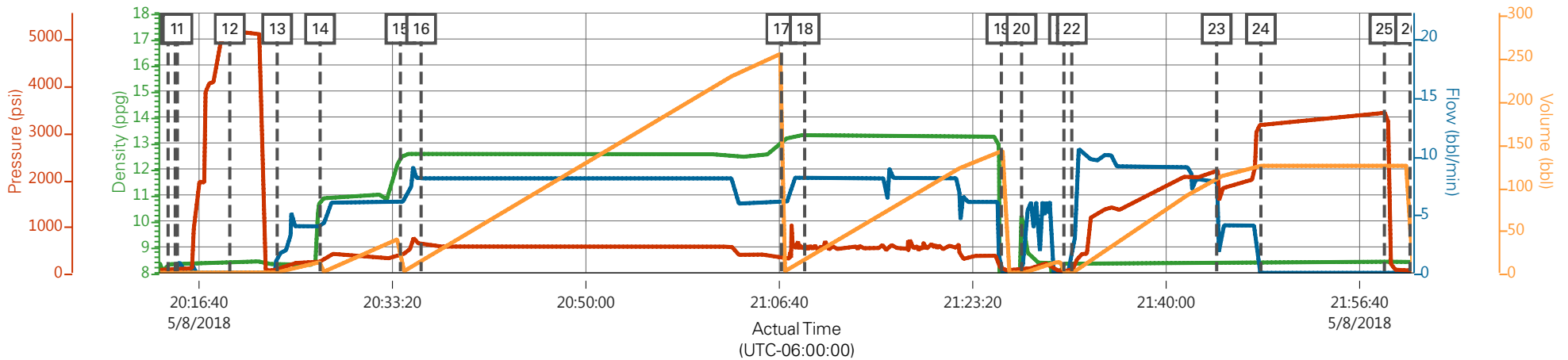

— DH Density (ppg)
 — Comb Pump Rate (bbl/min)
 — PS Pump Press (psi)
 — Pump Stg Tot (bbl)

Description	Actual Time (UTC-06:00:00)	DH Density (ppg)	Comb Pump Rate (bbl/min)	PS Pump Press (psi)	Pump Stg Tot (bbl)
9 Start Job	20:14:00	8.36	0.00	46.00	0.00
10 Drop Bottom Plug	20:14:37	8.33	0.00	86.00	0.00
11 Prime Pumps	20:14:48	8.32	0.90	88.00	0.10
12 Test Lines	20:19:19	8.43	0.00	5138.00	0.40
13 Pump Spacer 1	20:23:24	8.33	1.70	66.00	0.00
14 Pump Spacer 2	20:27:06	10.81	4.00	243.00	0.00
15 Pump Lead Cement	20:34:01	12.42	6.00	393.00	40.30
16 Check Weight	20:35:48	12.57	8.00	614.00	12.80
17 Pump Tail Cement	21:06:51	13.05	6.10	358.00	0.10
18 Check Weight	21:08:51	13.31	8.00	571.00	14.40
19 Shutdown	21:25:48	0.59	0.00	85.00	141.00
20 Clean Lines	21:27:33	10.24	0.00	72.00	0.00
21 Drop Top Plug	21:31:11	8.36	0.00	45.00	0.00
22 Pump Displacement	21:31:52	8.36	0.90	48.00	0.00
23 Slow Rate	21:44:21	8.38	7.70	2185.00	109.80
24 Bump Plug	21:48:10	8.41	0.00	3149.00	123.60

LARAMIE - GUNDERSON 0994-13-17W - 4.5" PRODUCTION

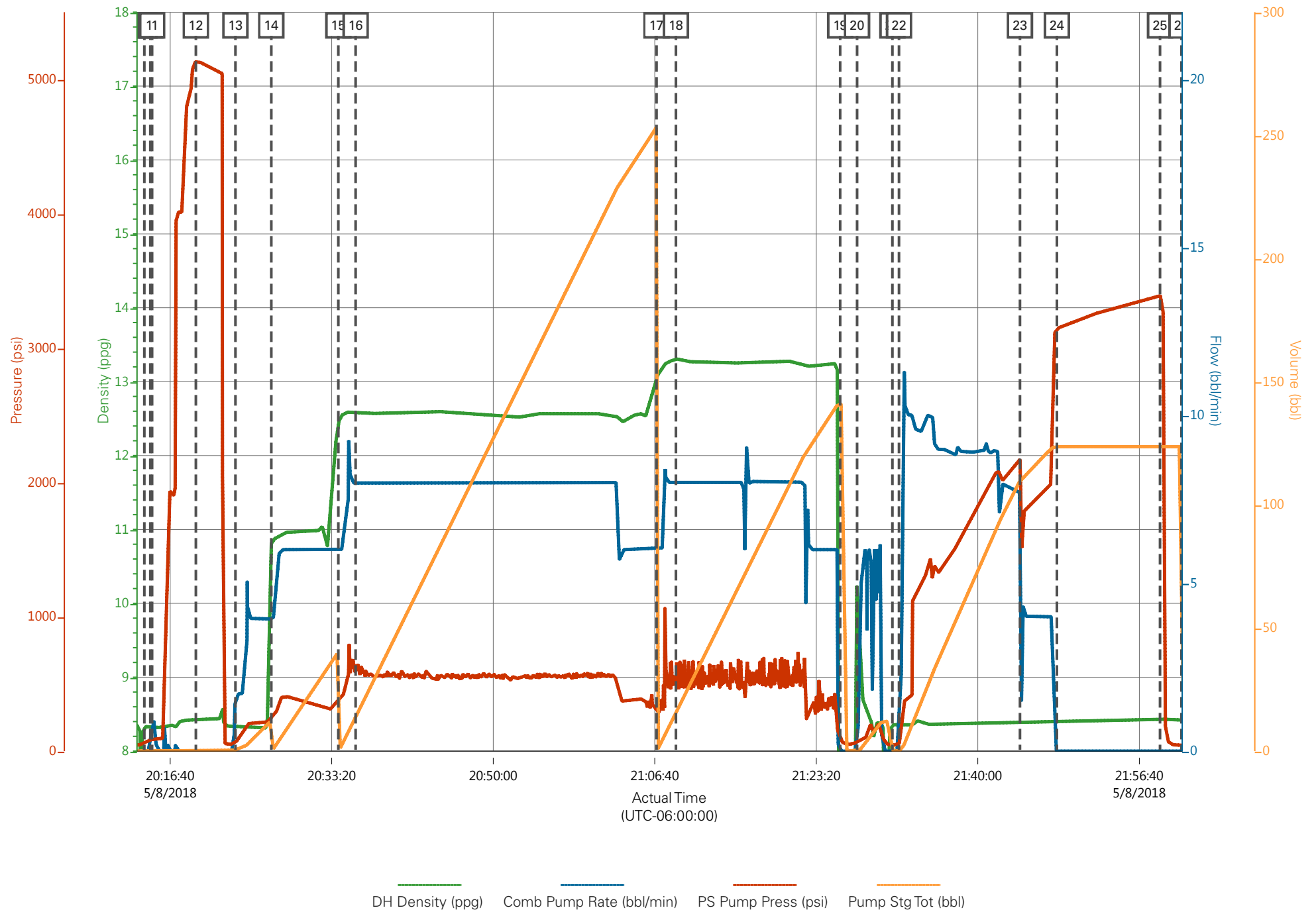

Job Information

Request/Slurry	2472245/1	Rig Name	H&P 522	Date	03/MAY/2018
Submitted By	Connor Matthews	Job Type	Production Casing	Bulk Plant	Grand Junction
Customer	Laramie Energy	Location	Garfield	Well	Gunderson 994-13-17W

Well Information

Casing/Liner Size	4.5 in	Depth MD	7594 ft	BHST	113°C / 236°F
Hole Size	7.875 in	Depth TVD	7574 ft	BHCT	76°C / 169°F
Pressure	4602 psi				

Drilling Fluid Information

Mud Supplier Name	Baroid	Mud Trade Name	BARADRIL-N	Density	9.9 lbm/gal
-------------------	--------	----------------	------------	---------	-------------

Cement Information - Lead Design



Conc	UOM	Cement/Additive	Sample Type	Sample Date	Lot No.	Cement Properties		
		NeoCem				Slurry Density	12.5	lbm/gal
						Slurry Yield	1.941	ft3/sack
						Water Requirement	9.623	gal/sack
						Total Mix Fluid	9.623	gal/sack
						Water Source	Fresh Water	
						Water Chloride		

This report is the property of Halliburton Energy Services and neither it nor any part thereof, nor a copy thereof, is to be published or disclosed without first securing the expressed written approval of Halliburton. It may however be used in the course of regular business operations by any person or concern receiving such report from Halliburton. This report is for information purposes only and the content is limited to the sample described. Halliburton makes no warranties, expressed or implied, as to the accuracy of the contents or results. Any user of this report agrees Halliburton shall not be liable for any loss or damage regardless of cause, including any act or omission of Halliburton, resulting from the use hereof.

Operation Test Results Request ID 2472245/1

Thickening Time - ON-OFF-ON

06/MAY/2018

Test Temp (degF)	Pressure (psi)	Reached in (min)	30 Bc (hh:mm)	50 Bc (hh:mm)	70 Bc (hh:mm)	100 Bc (hh:mm)	Start Bc	Stirring before stop (mins)	Static Period (min)	Peak reading (BC)
169	4602	39	4:00	4:41	4:53	5:16	19	49	15	24

Total sks = 748

CS1000, Trailer 2878, 374 sks

CS1002, Trailer 1913, 374 sks

deflected from 14Bc--- > 24Bc--- > 16 BC within one minute

Grand Junction, Colorado

Fields	Values	Fields	Values	Events	Results
Project Name	GJ2472245-1 LARAMIE BULK PRODUCTION	Job Type	PRODUCTION CASING	30.00 Bc	04h:00m
Test ID	35468544 - TT	Cement Type	GCC TYPE I-II	40.00 Bc	04h:20m
Request ID	2472245-1	Cement Weight	Standard	50.00 Bc	04h:41m
Tested by	CT	Test Date	05/06/18	70.00 Bc	04h:53m
Customer	LARAMIE ENERGY	Test Time	05:27 PM	100.00 Bc	05h:16m
Well No	GUNDERSON 994-13-17W	Temp. Units	degF	00h:30m	16.09
Rig	H&P 522	Pressure Units	PSI	01h:00m	14.69
Casing/Liner Size	4.5 INCH	SW Version	2.1.0.507	01h:30m	14.13

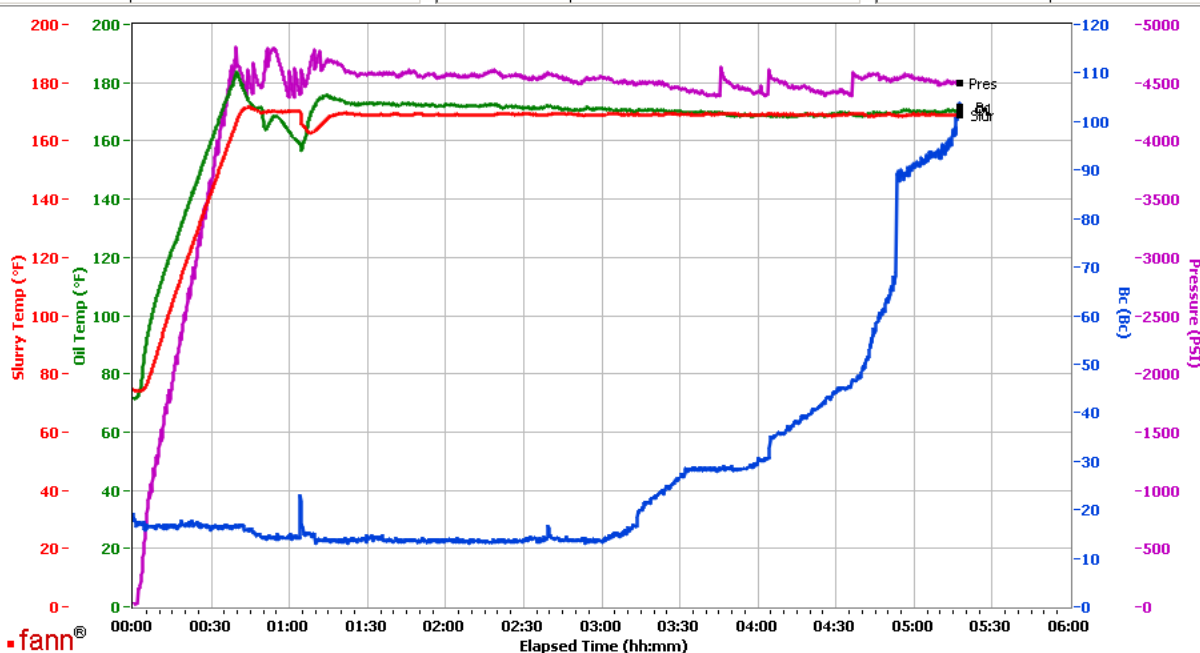

Data File C:\Documents and Settings\M290\Local Settings\Temporary Internet Files\Content.IE5\0HU9OBIZ\GJ2472245-1 LARAMIE BULK PRODUCTION LEAD[1].tdms

Comments CS1000, TRAILER 2878, 374 SKS - CS1002, TRAILER 1913, 374 SKS

This report is the property of Halliburton Energy Services and neither it nor any part thereof, nor a copy thereof, is to be published or disclosed without first securing the expressed written approval of Halliburton. It may however be used in the course of regular business operations by any person or concern receiving such report from Halliburton. This report is for information purposes only and the content is limited to the sample described. Halliburton makes no warranties, expressed or implied, as to the accuracy of the contents or results. Any user of this report agrees Halliburton shall not be liable for any loss or damage regardless of cause, including any act or omission of Halliburton, resulting from the use hereof.

HALLIBURTON

Rockies, Grand Junction

Lab Results- Tail

Job Information

Request/Slurry	2472246/1	Rig Name	H&P 522	Date	03/MAY/2018
Submitted By	Connor Matthews	Job Type	Production Casing	Bulk Plant	Grand Junction
Customer	Laramie Energy	Location	Garfield	Well	Gunderson 994-13-17W

Well Information

Casing/Liner Size	4.5 in	Depth MD	7594 ft	BHST	113°C / 236°F
Hole Size	7.875 in	Depth TVD	7574 ft	BHCT	76°C / 169°F
Pressure	4602 psi				

Drilling Fluid Information

Mud Supplier Name	Baroid	Mud Trade Name	BARADRIL-N	Density	9.9 lbm/gal
-------------------	--------	----------------	------------	---------	-------------

Cement Information - Tail Design



Conc	UOM	Cement/Additive	Sample Type	Sample Date	Lot No.	Cement Properties	
		ThermaCem				Slurry Density	13.3 lbm/gal
						Slurry Yield	1.733 ft3/sack
						Water Requirement	7.799 gal/sack
						Total Mix Fluid	7.799 gal/sack
						Water Source	Field (Fresh) Water
						Water Chloride	N/A

This report is the property of Halliburton Energy Services and neither it nor any part thereof, nor a copy thereof, is to be published or disclosed without first securing the expressed written approval of Halliburton. It may however be used in the course of regular business operations by any person or concern receiving such report from Halliburton. This report is for information purposes only and the content is limited to the sample described. Halliburton makes no warranties, expressed or implied, as to the accuracy of the contents or results. Any user of this report agrees Halliburton shall not be liable for any loss or damage regardless of cause, including any act or omission of Halliburton, resulting from the use hereof.

Operation Test Results Request ID 2472246/1

Thickening Time - ON-OFF-ON

06/MAY/2018

Test Temp (degF)	Pressure (psi)	Reached in (min)	30 Bc (hh:mm)	50 Bc (hh:mm)	70 Bc (hh:mm)	100 Bc (hh:mm)	Start Bc	Stirring before stop (mins)	Static Period (min)	Peak reading (BC)
169	4602	39	3:25	3:25	3:32	5:51	14	49	15	14

Total sks = 395

CS1001, Trailer 8476, 395 sks

no deflection, 14Bc--- > 14Bc

please note heat of hydration at 3:01

Grand Junction Colorado

Fields	Values	Fields	Values	Events	Results
Project Name	GJ2472246-1 LARAMIE BULK PRODUCTION	Job Type	PRODUCTION CASING	30.00 Bc	03h:25m
Test ID	35468546 - TT	Cement Type	MOUNTAIN G	40.00 Bc	03h:25m
Request ID	2472246-1	Cement Weight	Standard	50.00 Bc	03h:25m
Tested by	CT	Test Date	05/05/18	70.00 Bc	03h:32m
Customer	LARAMIE ENERGY	Test Time	05:49 PM	100.00 Bc	05h:51m
Well No	GUNDERSON 994-13-17W	Temp. Units	degF	00h:30m	13.13
Rig	H&P 522	Pressure Units	PSI	01h:00m	13.76
Casing/Liner Size	4.5 INCH	SW Version	2.1.0.507	01h:30m	13.31

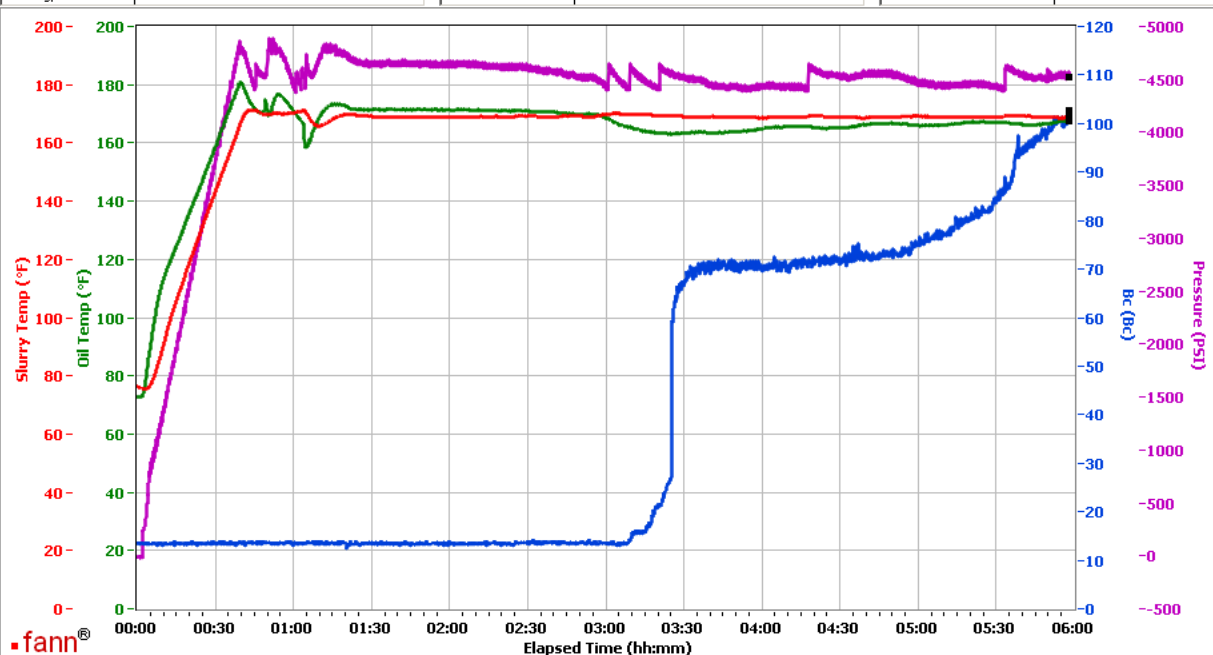

Data File C:\Documents and Settings\M290\Local Settings\Temporary Internet Files\Content.IE5\K9YZ0P2R\GJ2472246-1 LARAMIE BULK PRODUCTION TAIL[1].tdms

Comments CS1001, TRAILER 8476, 395 SKS

This report is the property of Halliburton Energy Services and neither it nor any part thereof, nor a copy thereof, is to be published or disclosed without first securing the expressed written approval of Halliburton. It may however be used in the course of regular business operations by any person or concern receiving such report from Halliburton. This report is for information purposes only and the content is limited to the sample described. Halliburton makes no warranties, expressed or implied, as to the accuracy of the contents or results. Any user of this report agrees Halliburton shall not be liable for any loss or damage regardless of cause, including any act or omission of Halliburton, resulting from the use hereof.