



RESERVOIR PERFORMANCE MONITOR

FILE NO: CH136901	COMPANY LARAMIE ENERGY LLC
API NO: 05077105280000	WELL GUNDERSON 0994-14-16E
	FIELD VEGA
	COUNTY MESA STATE COLORADO

Ver. 4.10	LOCATION: LAT: 39.273829 N LONG: 107.834981 W SEC 14 TWP 9 S RGE 94 W	OTHER SERVICES RAL
-----------	--	-----------------------

PERMANENT DATUM LOG MEASURED FROM DRILL. MEAS. FROM	GL KB KB KB	ELEVATION 7272 FT 30 FT ABOVE P.D.	ELEVATIONS: KB 7302 FT DF GL 7272 FT
---	----------------------	---	---

DATE	21-Jun-2018	
RUN	2	1
SERVICE ORDER	US136901	
DEPTH DRILLER	8704 FT	
DEPTH LOGGER	8670 FT	
BOTTOM LOGGED INTERVAL	8670 FT	
TOP LOGGED INTERVAL	2455 FT	
TIME STARTED	11:30	
TIME FINISHED	17:30	
OPERATOR RIG TIME	6.0 HRS	
TYPE OF FLUID IN HOLE	WATER	
FLUID DENSITY	NA	
FLUID SALINITY	NA	
FLUID LEVEL	56 FT	
LOGGED CEMENT TOP	1050 FT	
WELLHEAD PRESSURE	0 PSI	
MAXIMUM HOLE DEVIATION	NA	
NOMINAL LOGGING SPEED	15 FMIN	
MAX. RECORDED TEMP.	236 DEGF	
REFERENCE LOG	BAKER HUGHES RAL	
REFERENCE LOG DATE	21-Jun-2018	
EQUIP. NO.	ML-4291	GRAND JCT.
RECORDED BY	M. BAUKA	
WITNESSED BY	NA	

IN MAKING INTERPRETATIONS OF LOGS OUR EMPLOYEES WILL GIVE THE CUSTOMER THE BENEFIT OF THEIR BEST JUDGEMENT. BUT SINCE ALL INTERPRETATIONS ARE OPINIONS BASED ON INFERENCES FROM ELECTRICAL OR OTHER MEASUREMENTS, WE CANNOT, AND WE DO NOT GUARANTEE THE ACCURACY OR CORRECTNESS OF ANY INTERPRETATION. WE SHALL NOT BE LIABLE OR RESPONSIBLE FOR ANY LOSS, COST, DAMAGES, OR EXPENSES WHATSOEVER INCURRED OR SUSTAINED BY THE CUSTOMER RESULTING FROM ANY INTERPRETATION MADE BY ANY OF OUR EMPLOYEES.

REMARKS

RUN 2 TRIP 1: *2 OPERATIONS IN WELLBORE*

OPERATION 2: RPM/GR/CCL RUN IN PNC-3D

LOGGED WITH 0 PSI ON WELLHEAD

SJ: 6420' - 6440'
SJ: 7594' - 7614'

EQUIPMENT DATA

RUN	TRIP	TOOL	SERIES NO.	SERIAL NO.	POSITION
2	1	PCM	8250EA	11908682	FREE
2	1	TEL/CCL	8248ED	10460262	FREE
2	1	GR	2812LA	10384613	FREE
2	1	RPM	8281EA	10294755	FREE
2	1	RPM	8283PA	10066691	FREE
2	1	RPM	8281FA	10066992	FREE
2	1	TEMP	8255XA	166341	FREE

RPM MAIN PASS G-SAND

ECLIPS 7.0i ECLIPS General Release Rel 7.0i Thu Jun 08 20:36:10 CDT 2017

Patches: 4

Plotted: Thu Jun 21 18:18:08 2018

PARAMETER AND FILTER SUMMARY REPORT

FILE: /dat1a/LARAMIE_GUNDERSON_0994-14-16E/p354h03.prm
 LOGGING MODE: DEPTH DIRECTION: UP
 TOP DEPTH: 2446.735 ft BOTTOM DEPTH: 3123.982 ft

SYMMETRIC FILTER

MEASUREMENT TYPE	PARAMETER	VALUE	UNITS	INTERVAL (ft)	
GR	FILTER ()	medium (1)		TOP	BOTTOM

RPM PROCESSING

MEASUREMENT TYPE	PARAMETER	VALUE	UNITS	INTERVAL (ft)	
PNC Parameters	BOREHOLE CONTENTS	FLUID		TOP	BOTTOM
	OPEN/CASED HOLE	CASED HOLE		"	"
	BOREHOLE SIZE	7.87	in	"	"
	LARGEST CASING OD	4.50	in	"	"
	MATRIX	SANDSTONE		"	"

CURVE DESCRIPTION REPORT

CURVE NAME	CREATION DATE	CURVE DESCRIPTION
F1:CCL	N/A	CASING COLLAR LOCATOR
F1:GR	N/A	GAMMA RAY
F1:ISS	N/A	INELASTIC SHORT SPACE COUNT RATE
F1:LS	N/A	LONG SPACE COUNT RATE
F1:RATO	N/A	SHORT/LONG SPACE COUNT RATE RATIO
F1:RICS	N/A	SHORT SPACE INELASTIC TO CAPTURE COUNT RATE RATIO (ISS/CSS)
F1:SGFC	N/A	BOREHOLE AND DIFFUSION CORRECTED SIGMA
F1:SS	N/A	SHORT SPACE COUNT RATE

CURVE MEASURE POINT OFFSET

CURVE	OFFSET (ft)	CURVE	OFFSET (ft)	CURVE	OFFSET (ft)	CURVE	OFFSET (ft)
CCL	-25.00	ISS	-12.75	RATO	-12.75	SGFC	-12.75
GR	-22.75	LS	-12.75	RICS	-12.75	SS	-12.75

Presentation : SysA:/dat1a/LARAMIE_GUNDERSON_0994-14-16E/0994-14-16E_RPM_MAIN_GS.fvpdf [5"/100' Scale]
 Plot Interval : 2450 - 3120 Feet

Data File 1 : F1 : SysA:/dat1a/LARAMIE_GUNDERSON_0994-14-16E/0994-14-16E_RPM_MAIN_GS.xtf
 Created On : N/A
 Company : LARAMIE ENERGY LLC
 Well : GUNDERSON 0994-14-16E
 Field : VEGA
 File Interval : 2430.5 - 3128.25 Feet
 OCT : p354h

GR BACKUP

GAMMA RAY [gr]

FEET

LS [ls]

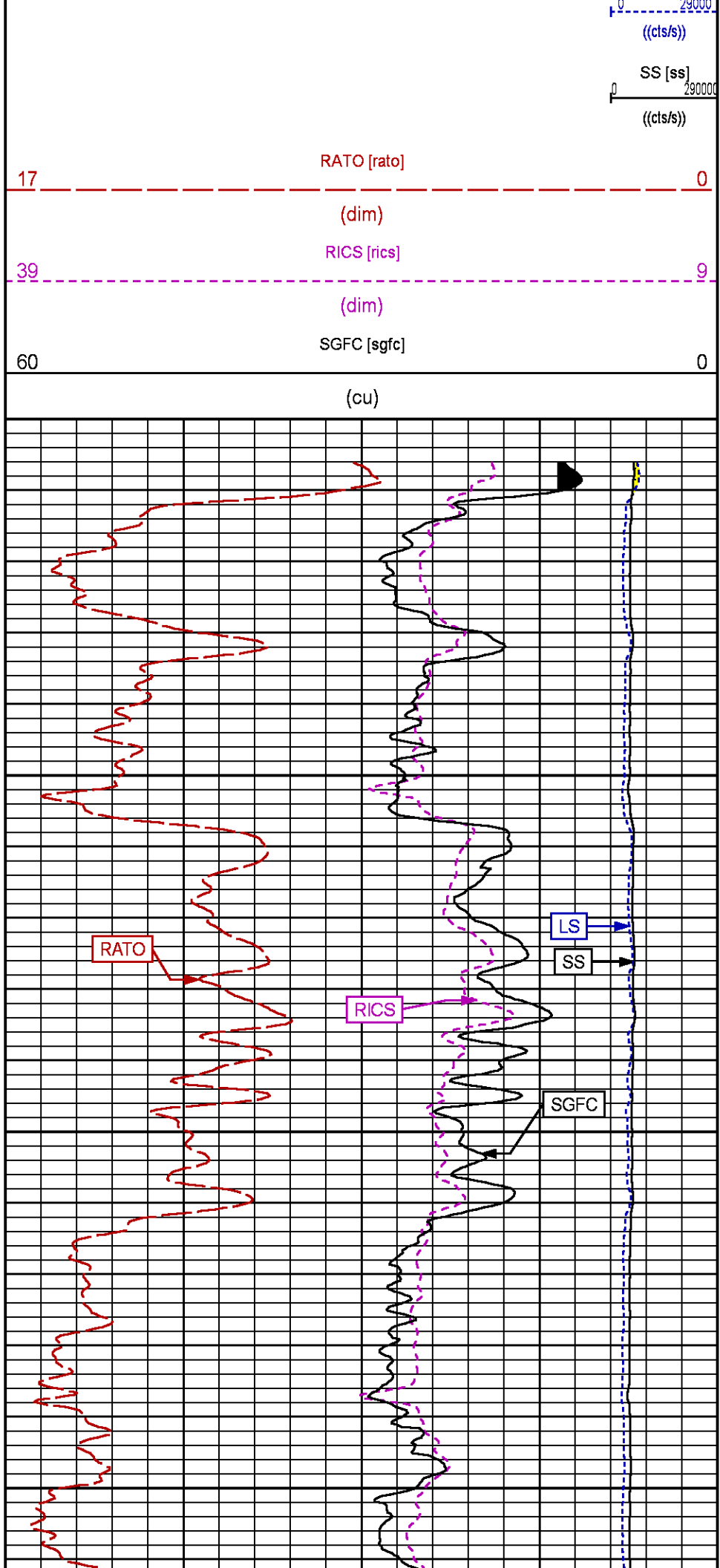
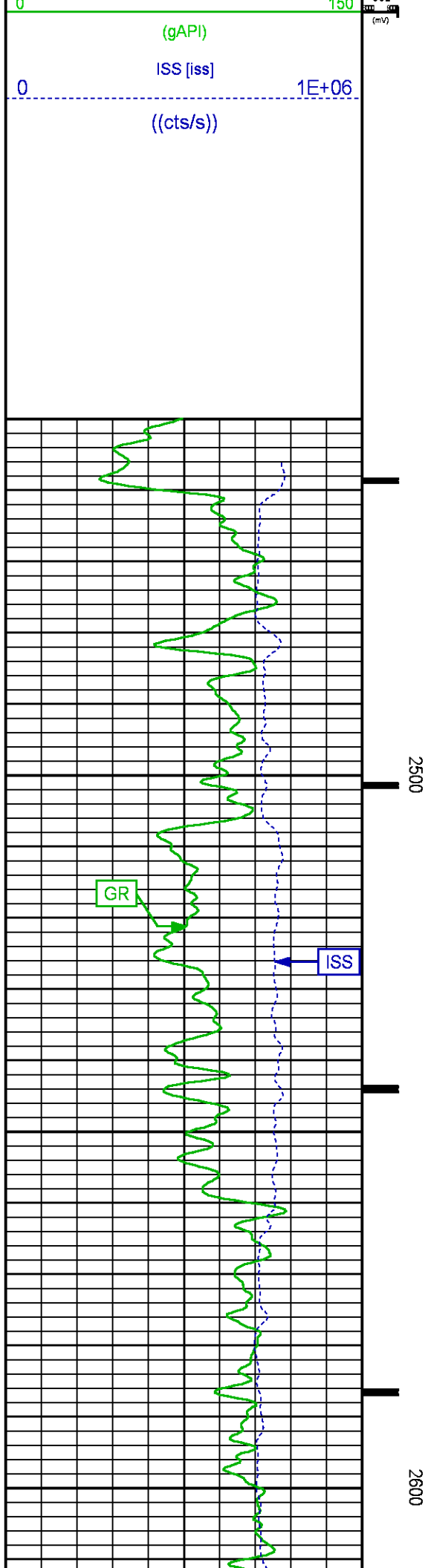

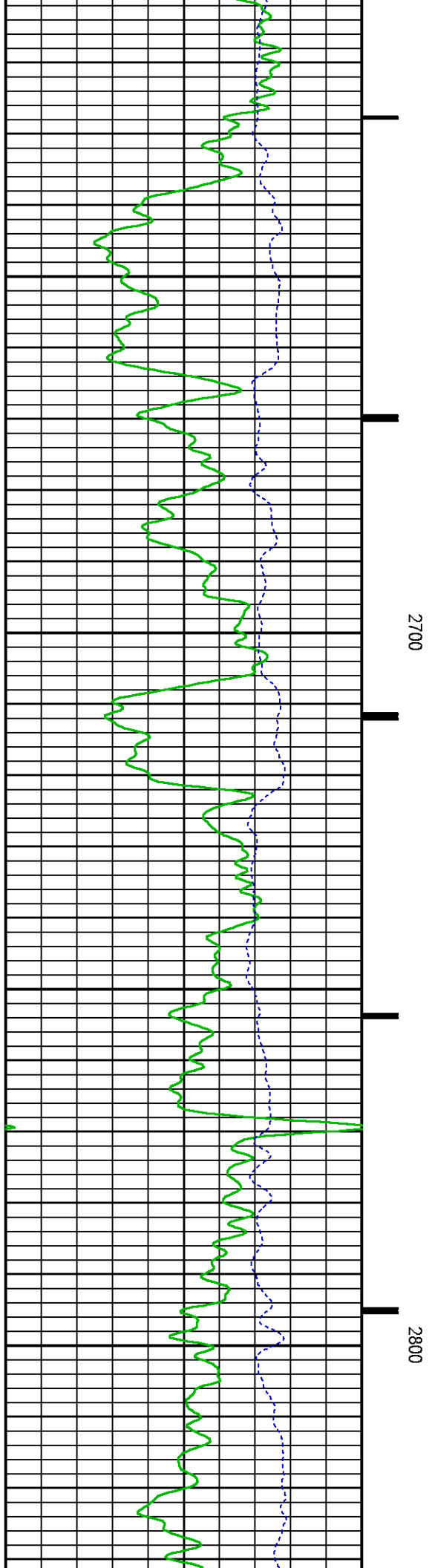
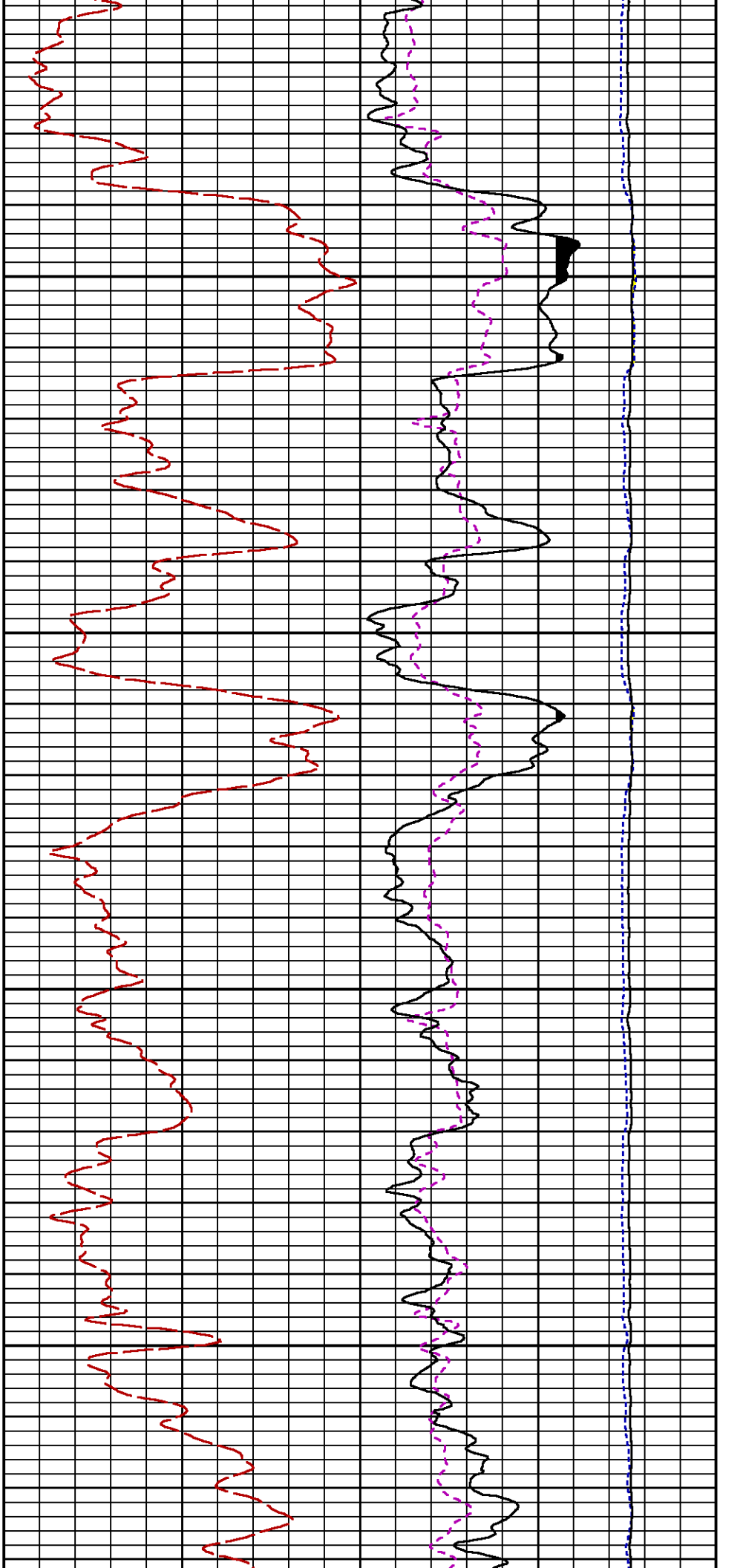

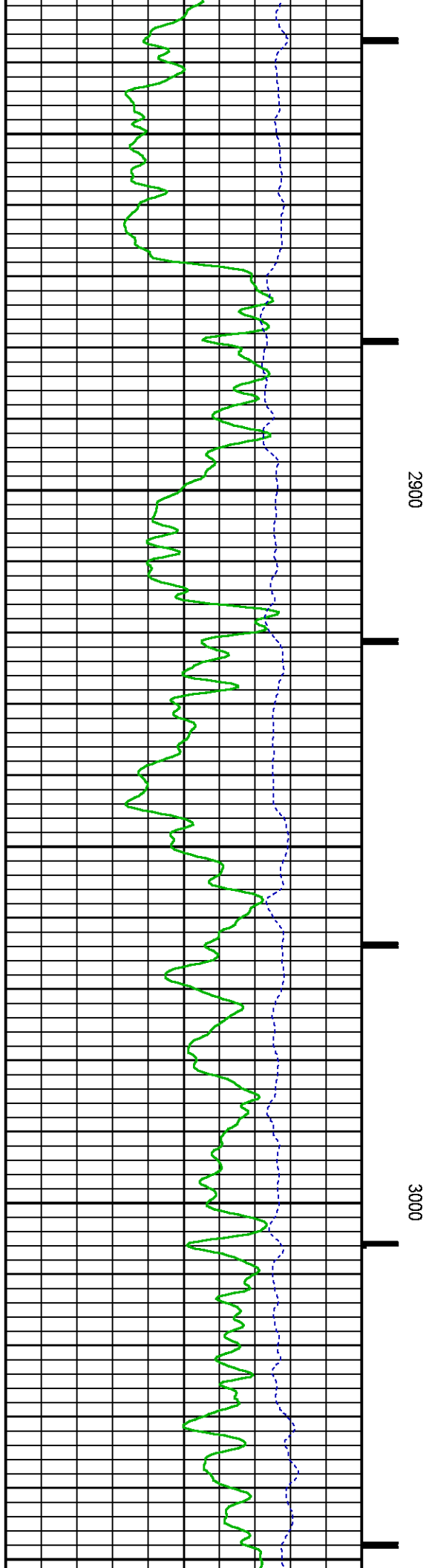
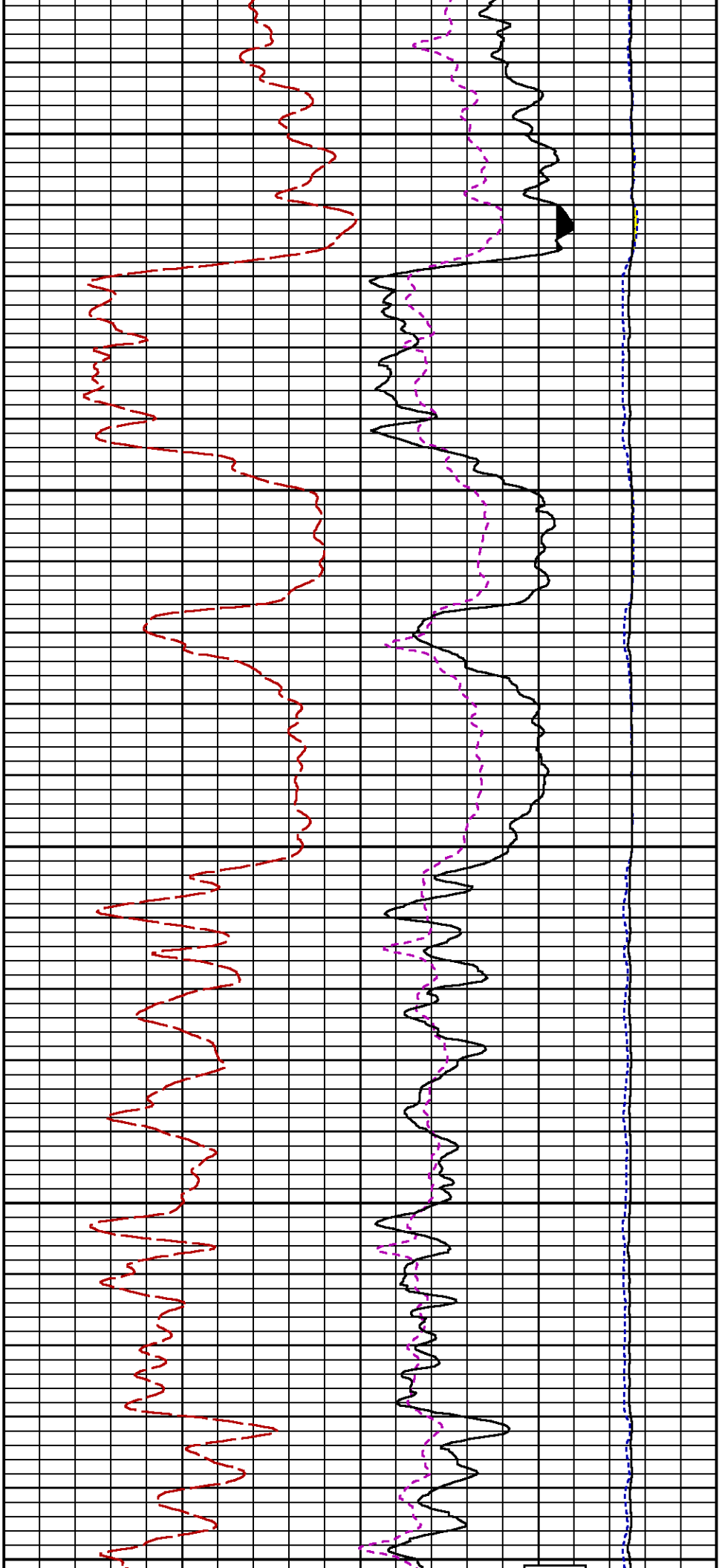

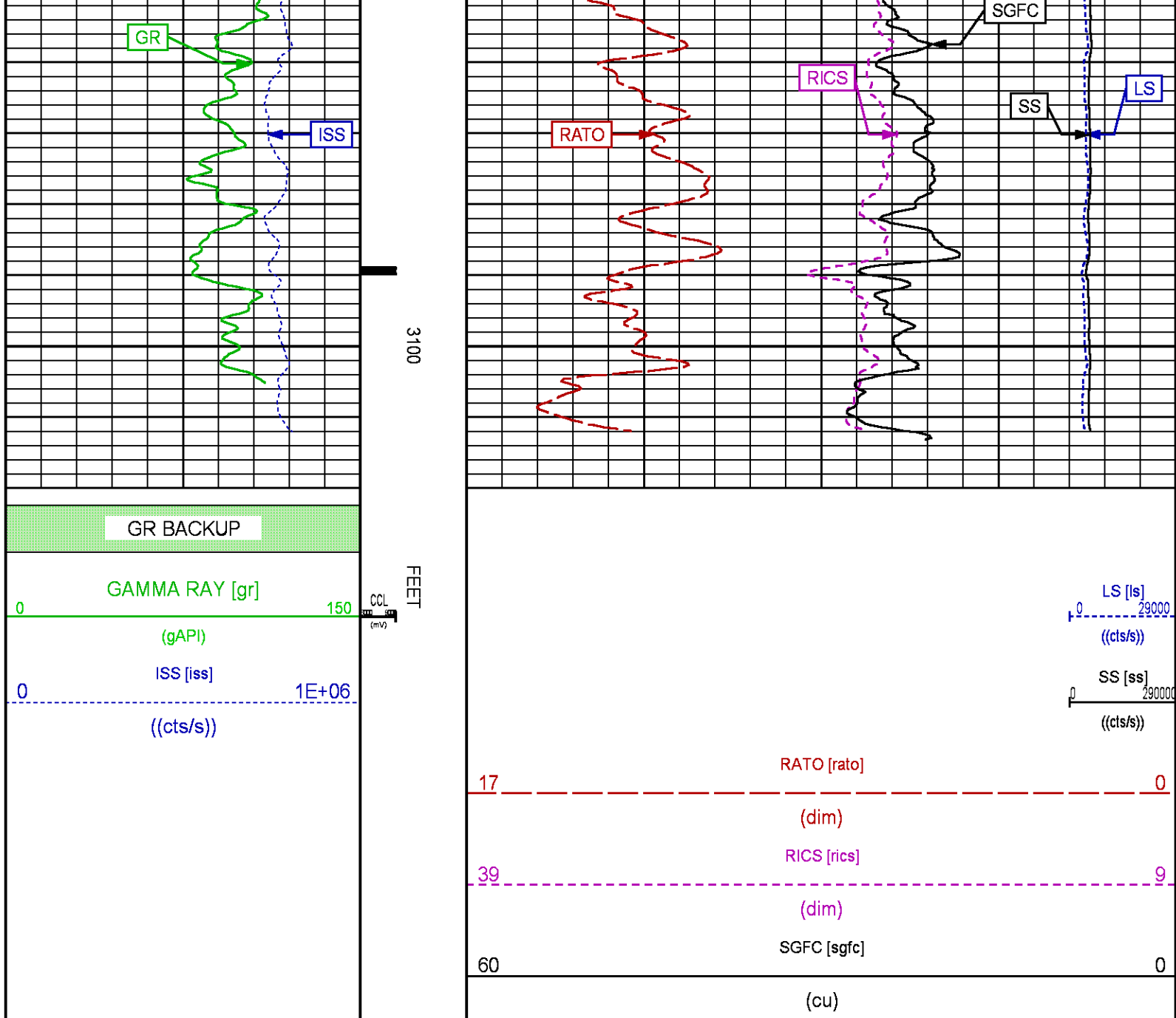

RPM MAIN PASS WILLIAMS FORK

ECLIPS 7.0i ECLIPS General Release Rel 7.0i Thu Jun 08 20:36:10 CDT 2017
Patches: 4

Plotted: Thu Jun 21 17:50:37 2018

PARAMETER AND FILTER SUMMARY REPORT

FILE: /dat1a/LARAMIE_GUNDERSON_0994-14-16E/p354h02.prm
LOGGING MODE: DEPTH DIRECTION: UP
TOP DEPTH: 4776.944 ft BOTTOM DEPTH: 8688.443 ft

SYMMETRIC FILTER

MEASUREMENT TYPE	PARAMETER	VALUE	UNITS	INTERVAL (#)
------------------	-----------	-------	-------	--------------

MEASUREMENT TYPE	PARAMETER	VALUE	UNITS	INTERVAL (ft)	
GR	FILTER ()	medium (1)		TOP	BOTTOM
RPM PROCESSING					
MEASUREMENT TYPE	PARAMETER	VALUE	UNITS	INTERVAL (ft)	
PNC Parameters	BOREHOLE CONTENTS	FLUID		TOP	BOTTOM
	OPEN/CASED HOLE	CASED HOLE		"	"
	BOREHOLE SIZE	7.87	in	"	"
	LARGEST CASING OD	4.50	in	"	"
	MATRIX	SANDSTONE		"	"

CURVE DESCRIPTION REPORT		
CURVE NAME	CREATION DATE	CURVE DESCRIPTION
F1:CCL	N/A	CASING COLLAR LOCATOR
F1:GR	N/A	GAMMA RAY
F1:ISS	N/A	INELASTIC SHORT SPACE COUNT RATE
F1:LS	N/A	LONG SPACE COUNT RATE
F1:RATO	N/A	SHORT/LONG SPACE COUNT RATE RATIO
F1:RICS	N/A	SHORT SPACE INELASTIC TO CAPTURE COUNT RATE RATIO (ISS/CSS)
F1:SGFC	N/A	BOREHOLE AND DIFFUSION CORRECTED SIGMA
F1:SS	N/A	SHORT SPACE COUNT RATE

CURVE MEASURE POINT OFFSET					
CURVE	OFFSET (ft)	CURVE	OFFSET (ft)	CURVE	OFFSET (ft)
CCL	-25.00	ISS	-12.75	RATO	-12.75
GR	-22.75	LS	-12.75	RICS	-12.75
				SGFC	-12.75
				SS	-12.75

Presentation	: SysA:/dat1a/LARAMIE_GUNDERSON_0994-14-16E/0994-14-16E_RPM_MAIN_WF.fvpdf [5"/100' Scale]
Plot Interval	: 4780 - 8685 Feet
Data File 1	: F1 : SysA:/dat1a/LARAMIE_GUNDERSON_0994-14-16E/0994-14-16E_RPM_MAIN_WF.xtf
Created On	: N/A
Company	: LARAMIE ENERGY LLC
Well	: GUNDERSON 0994-14-16E
Field	: VEGA
File Interval	: 4760 - 8692 Feet
OCT	: p354h

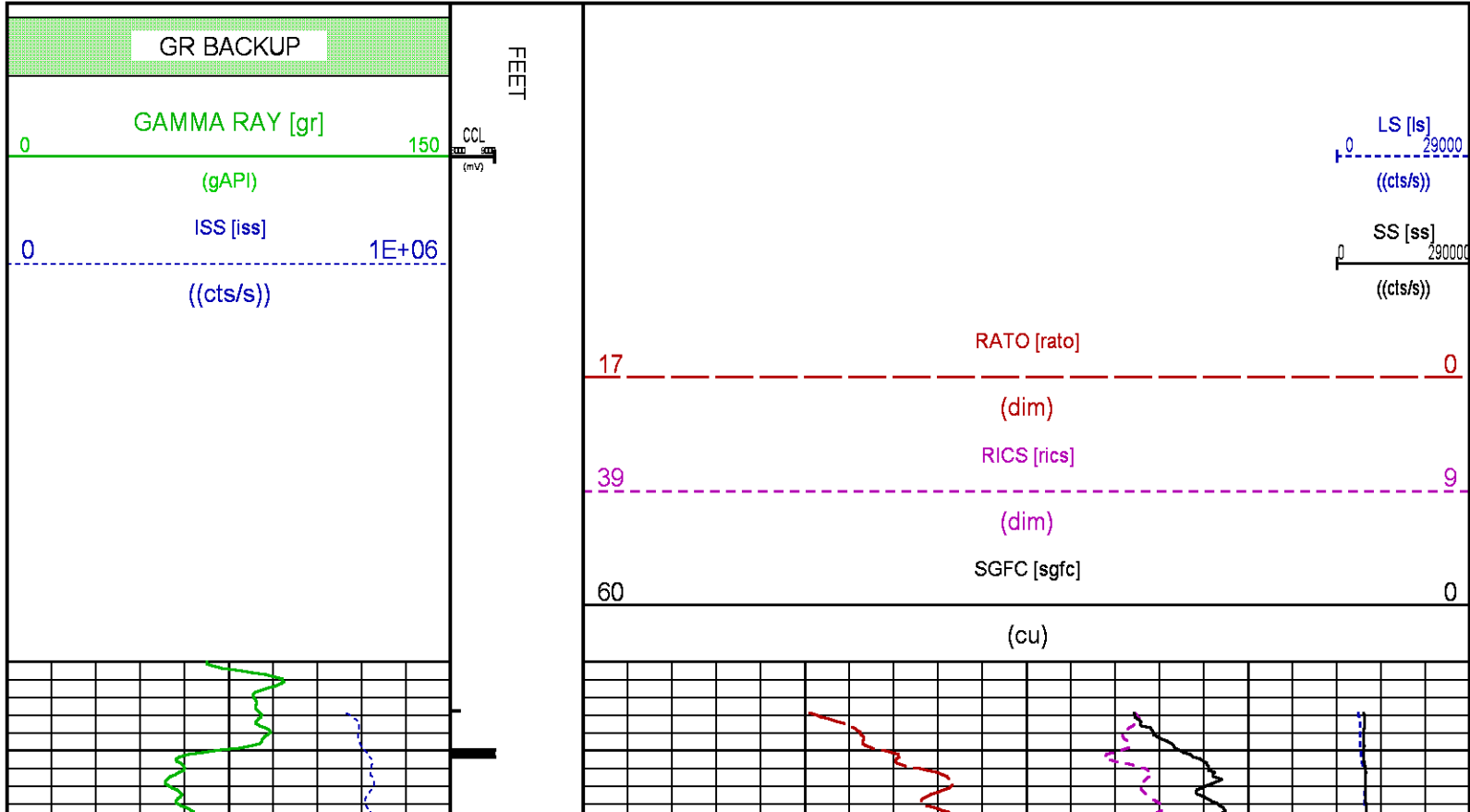

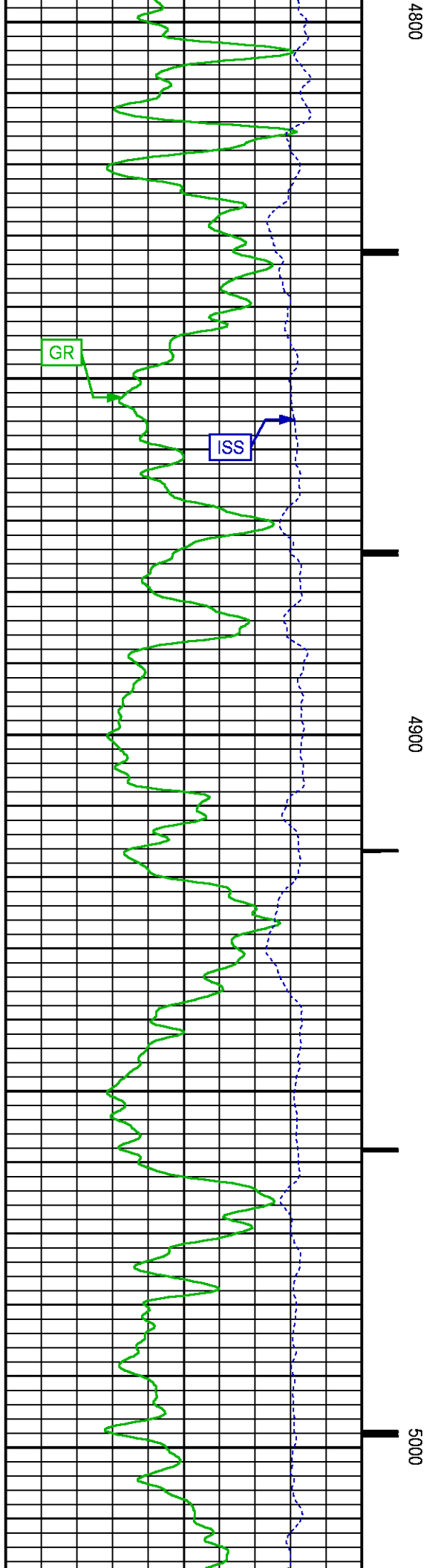
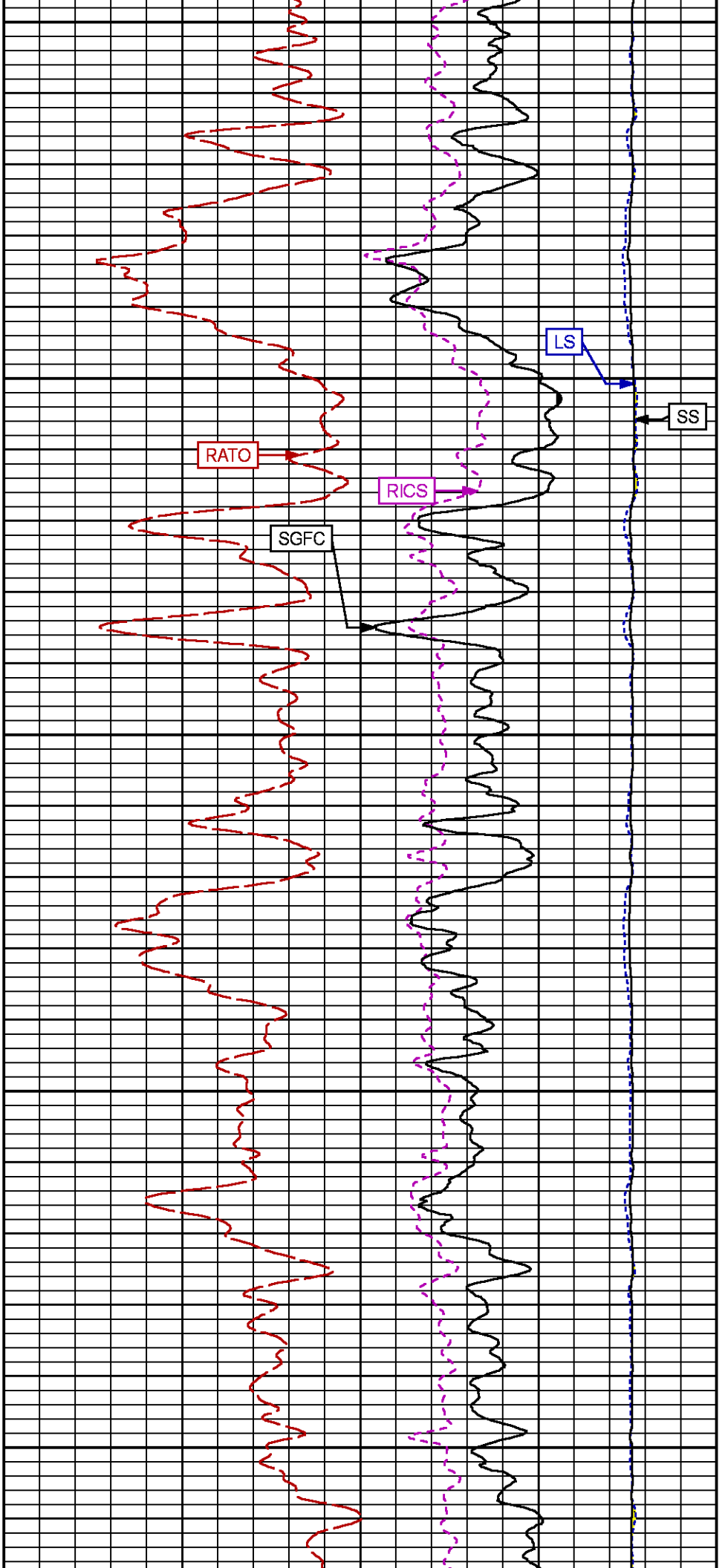

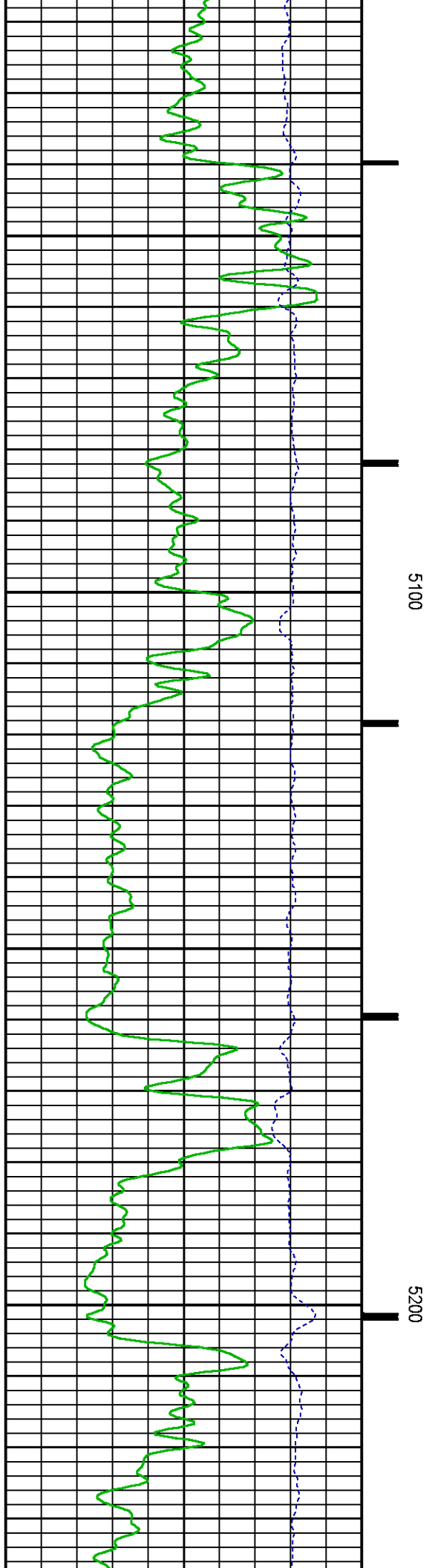
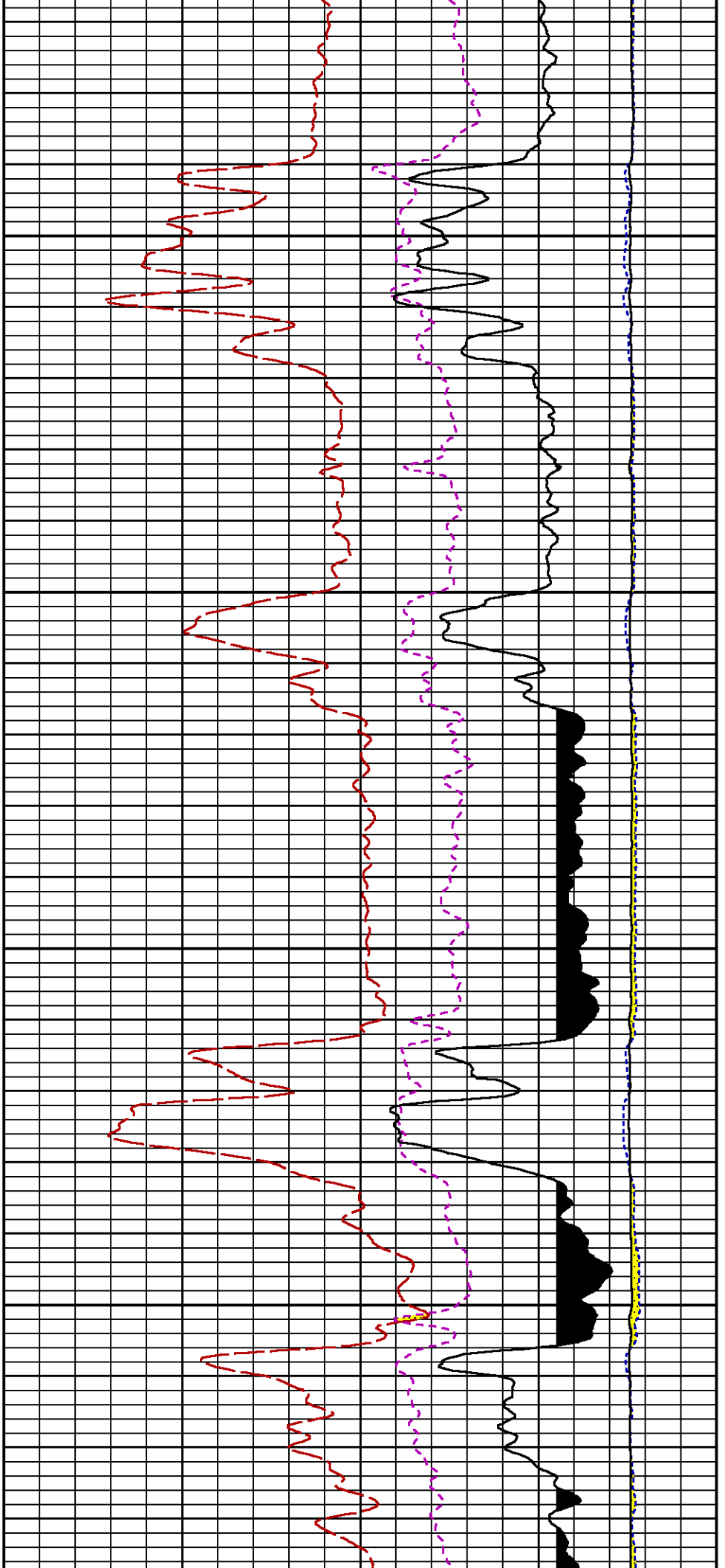

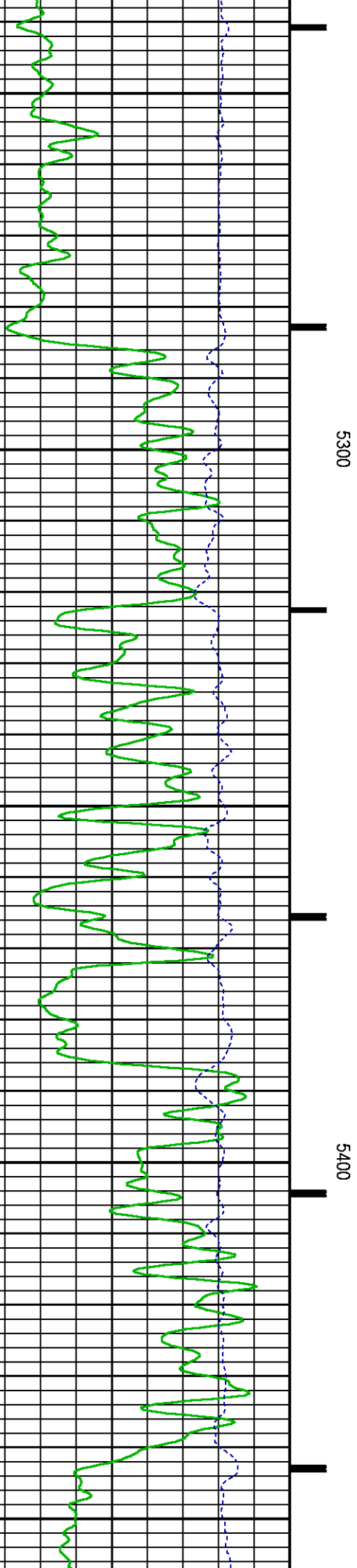
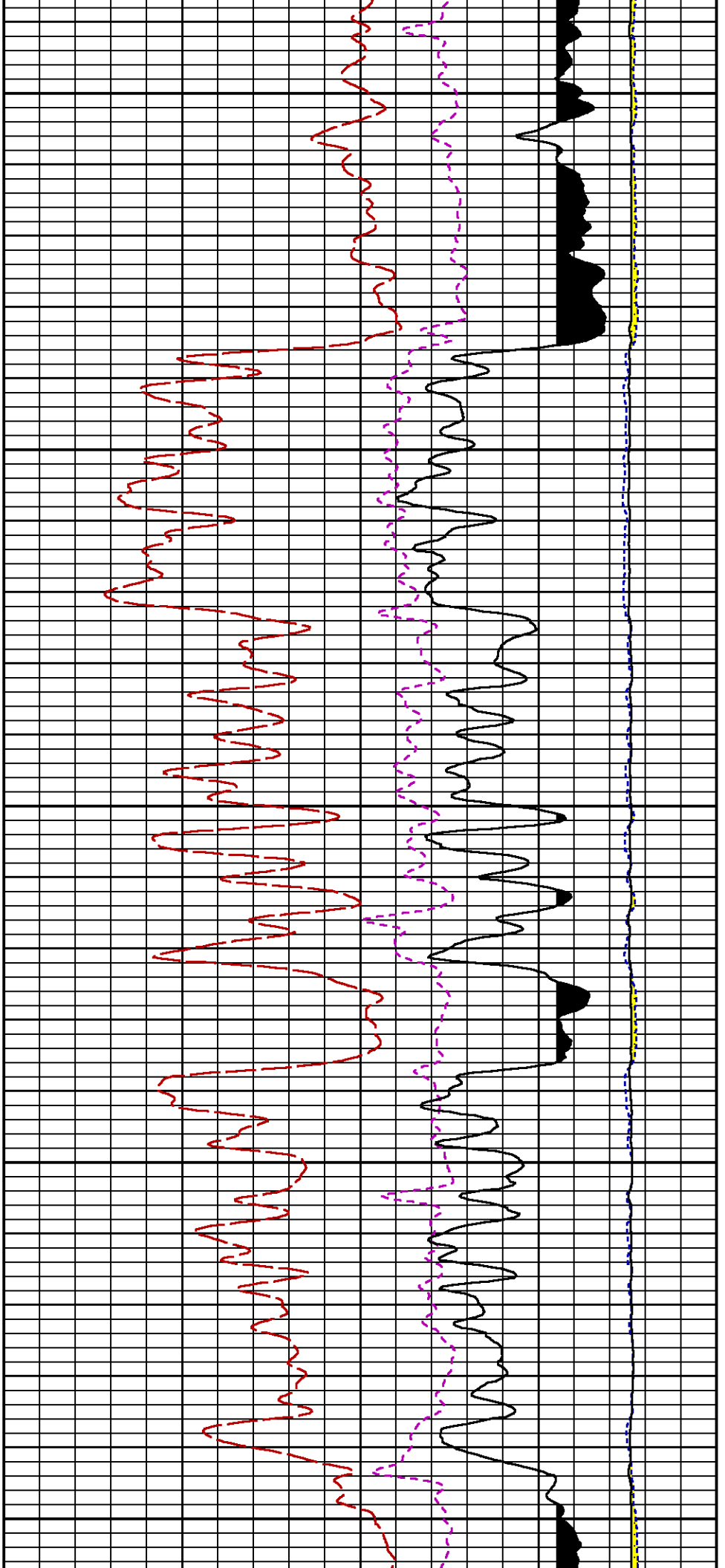

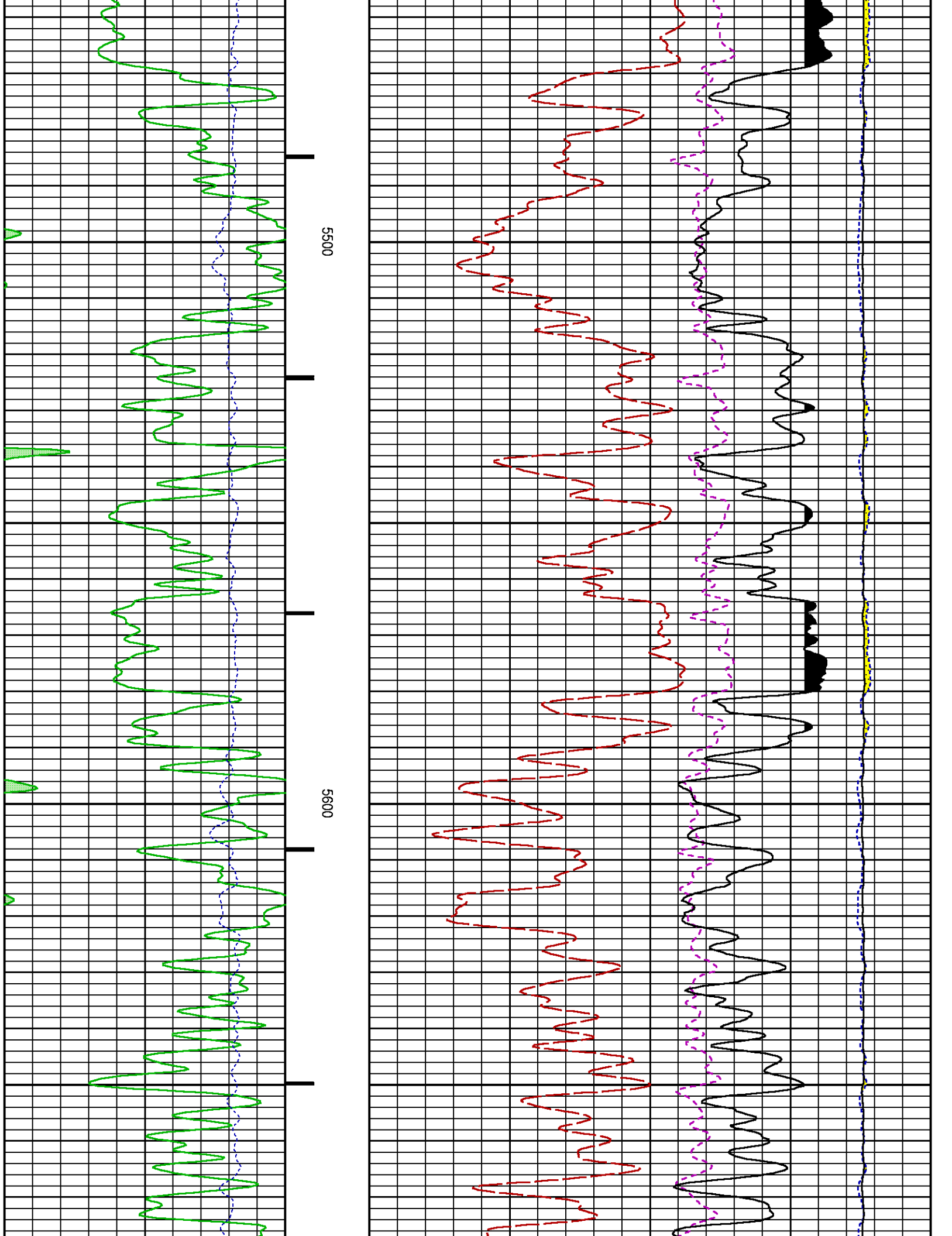

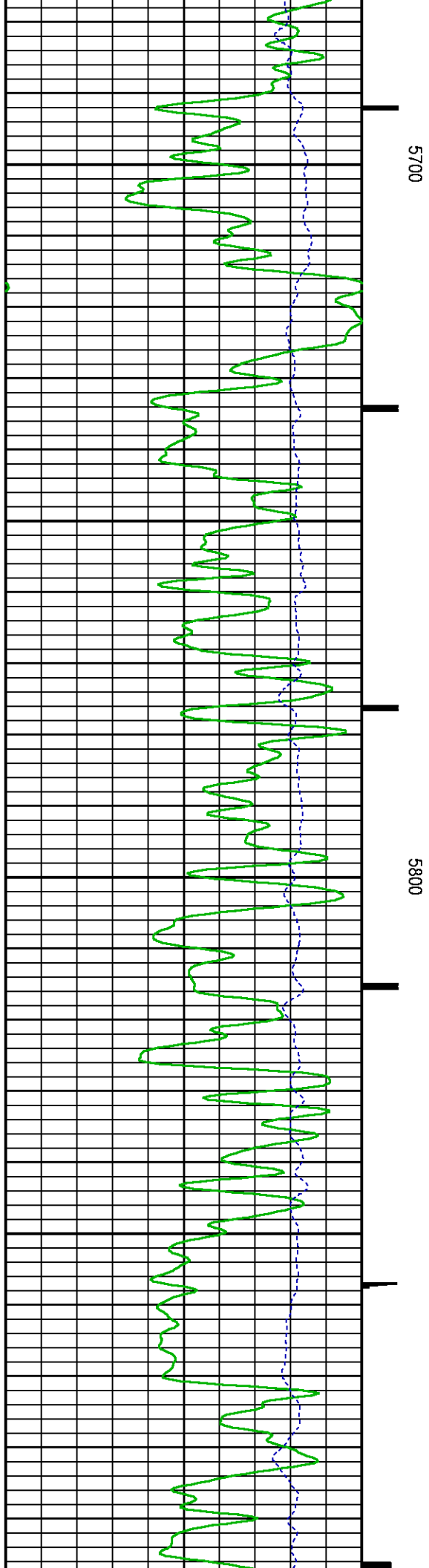
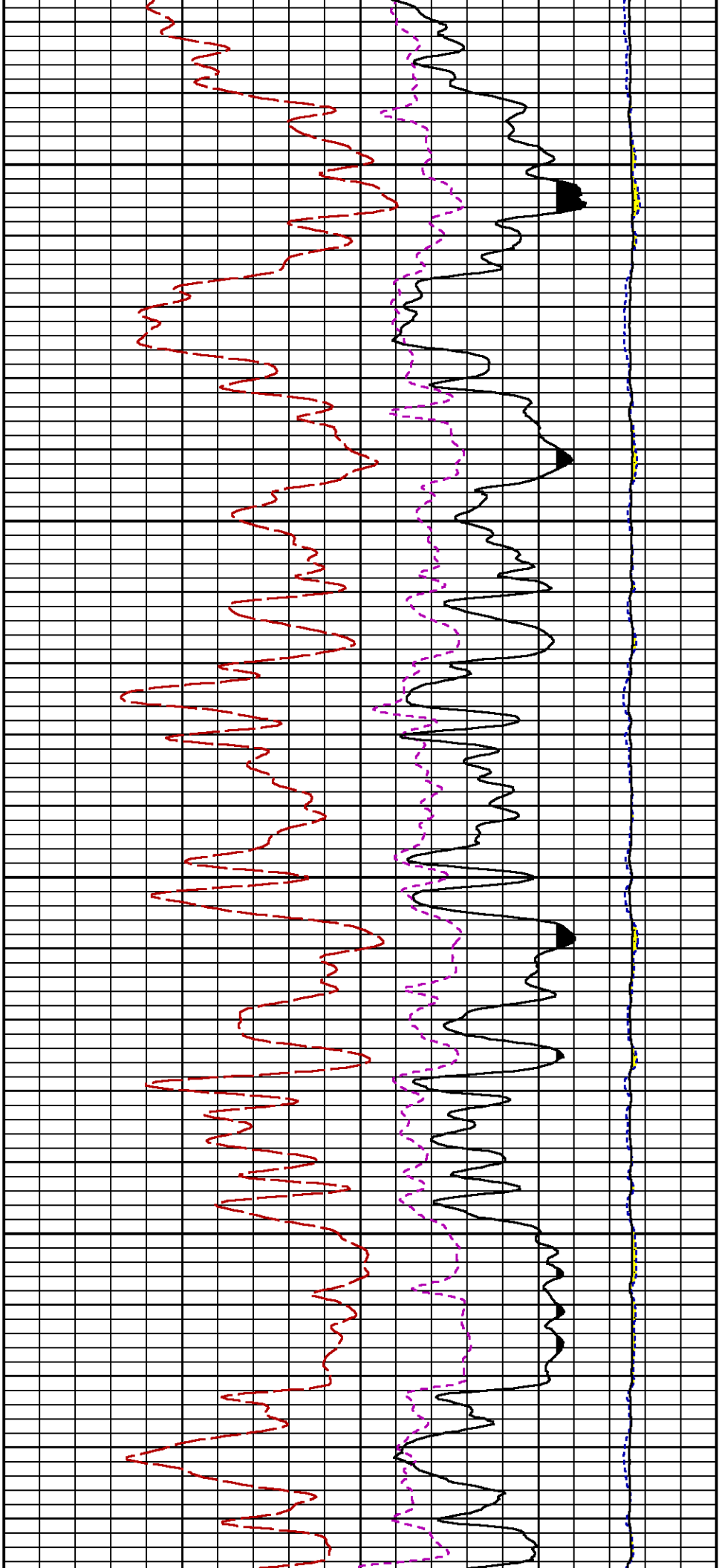

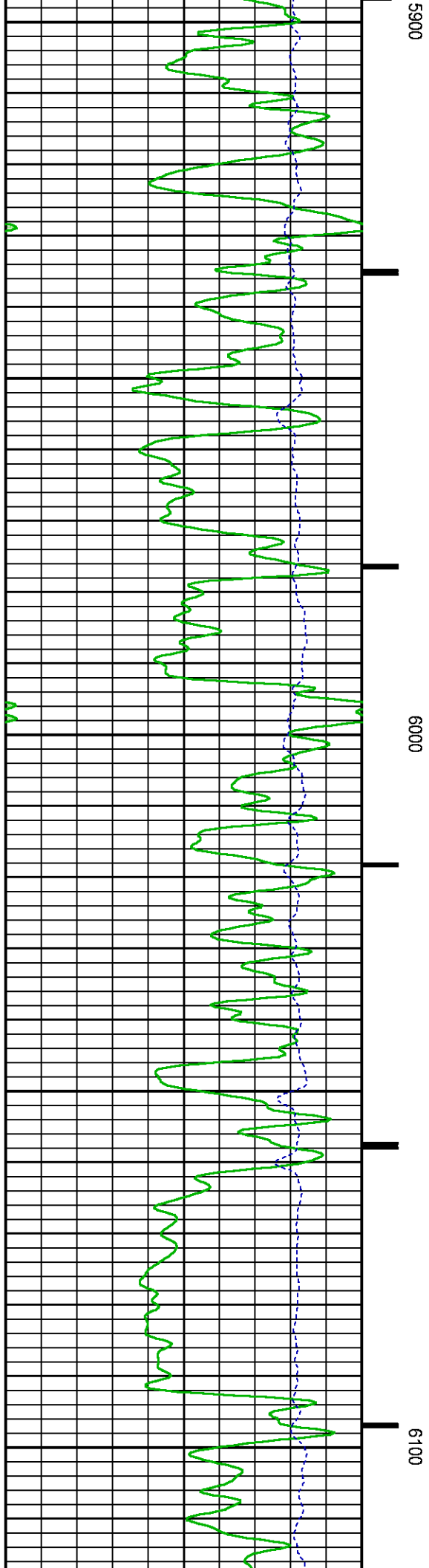
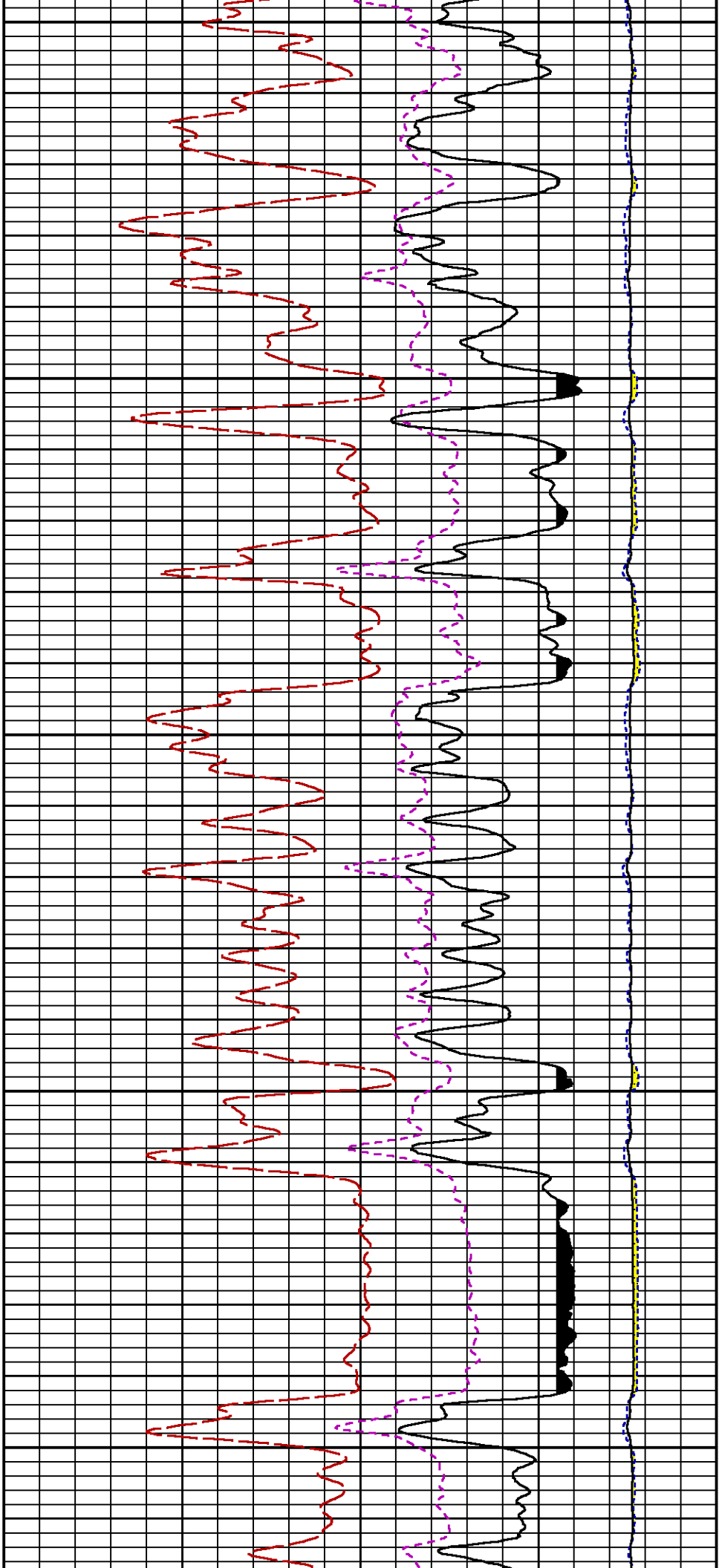

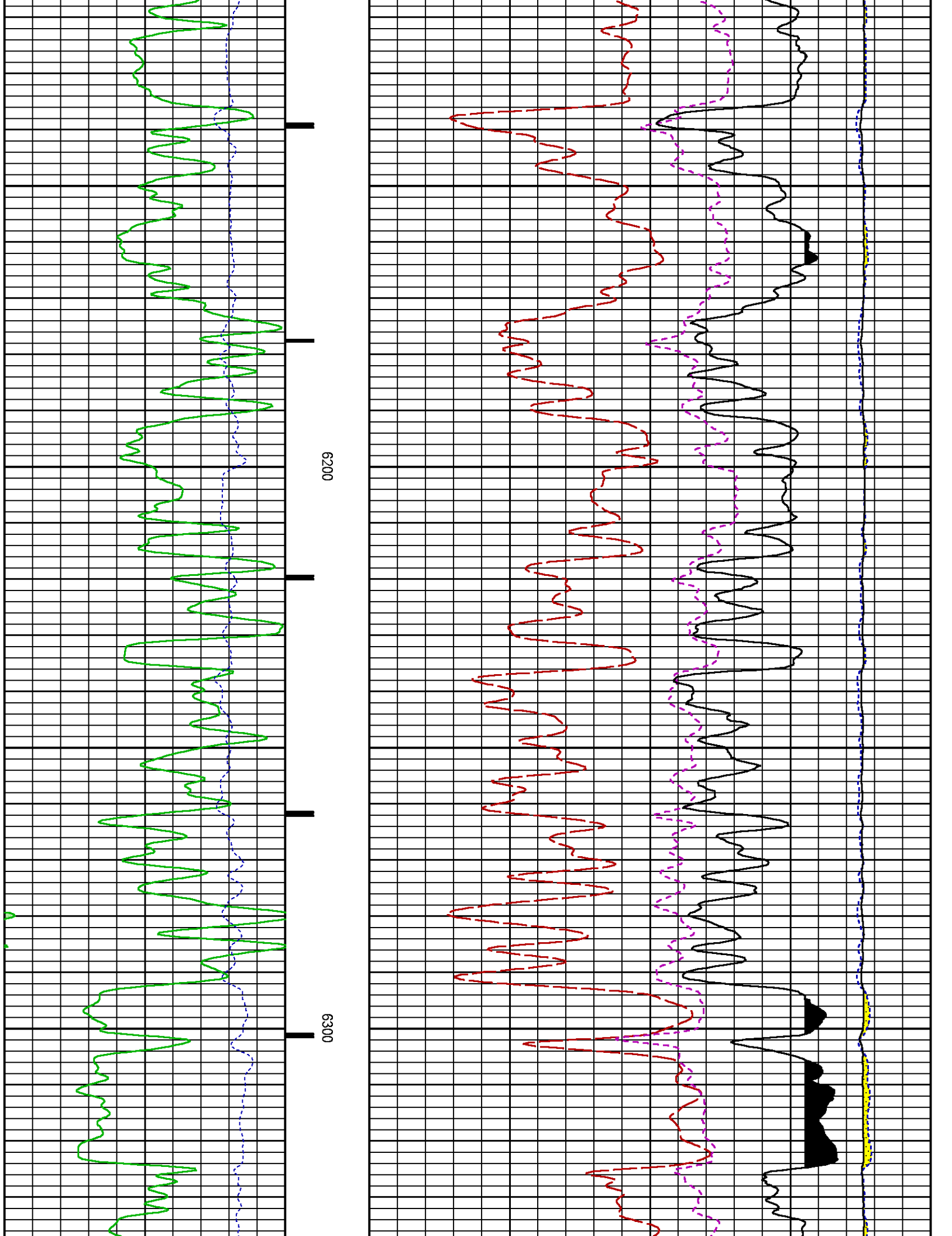

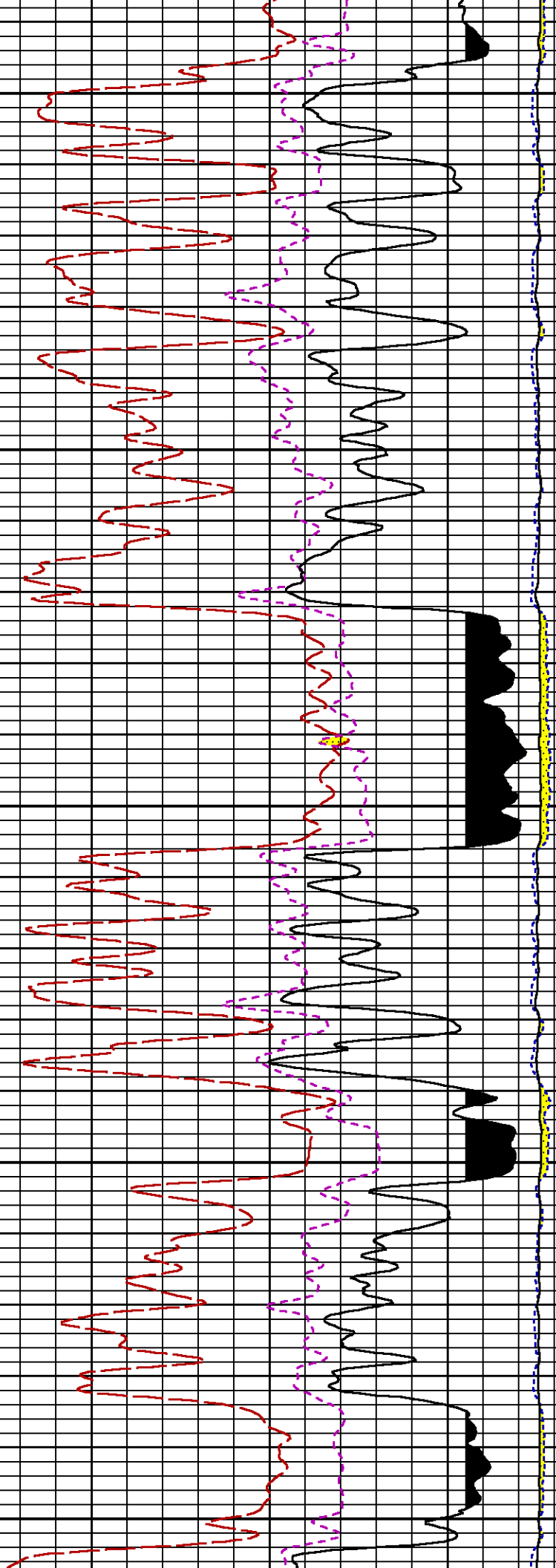

6400

6500

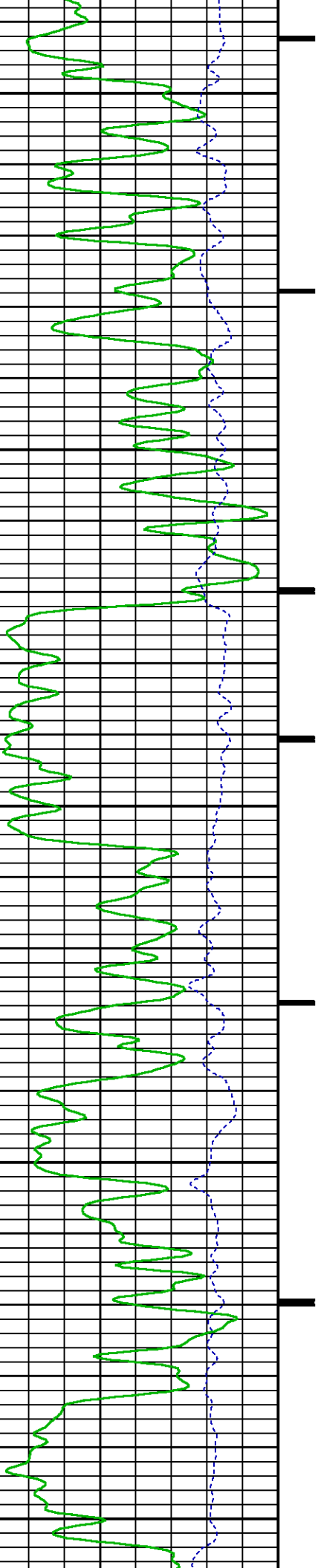

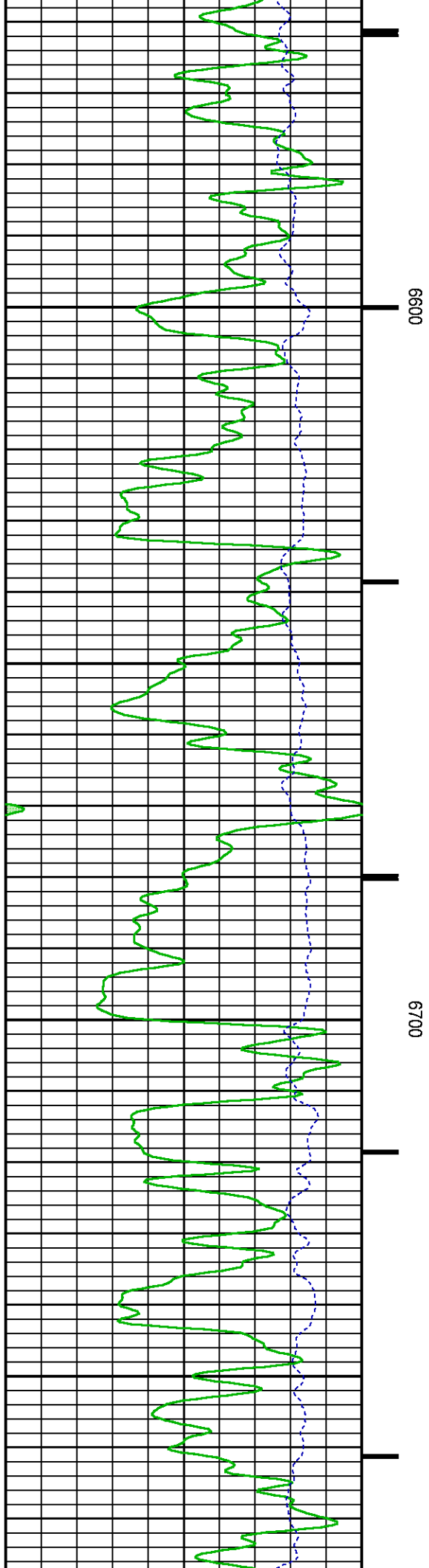
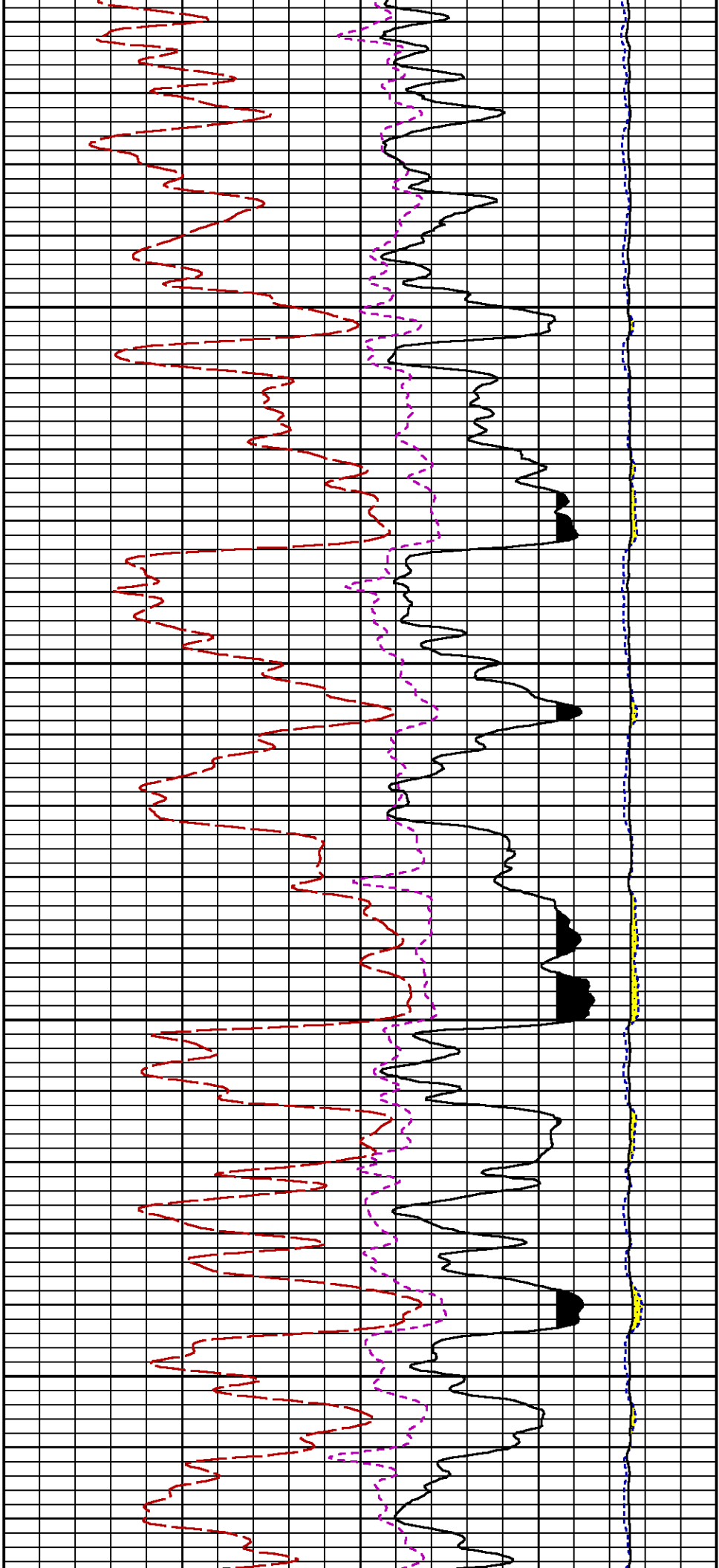

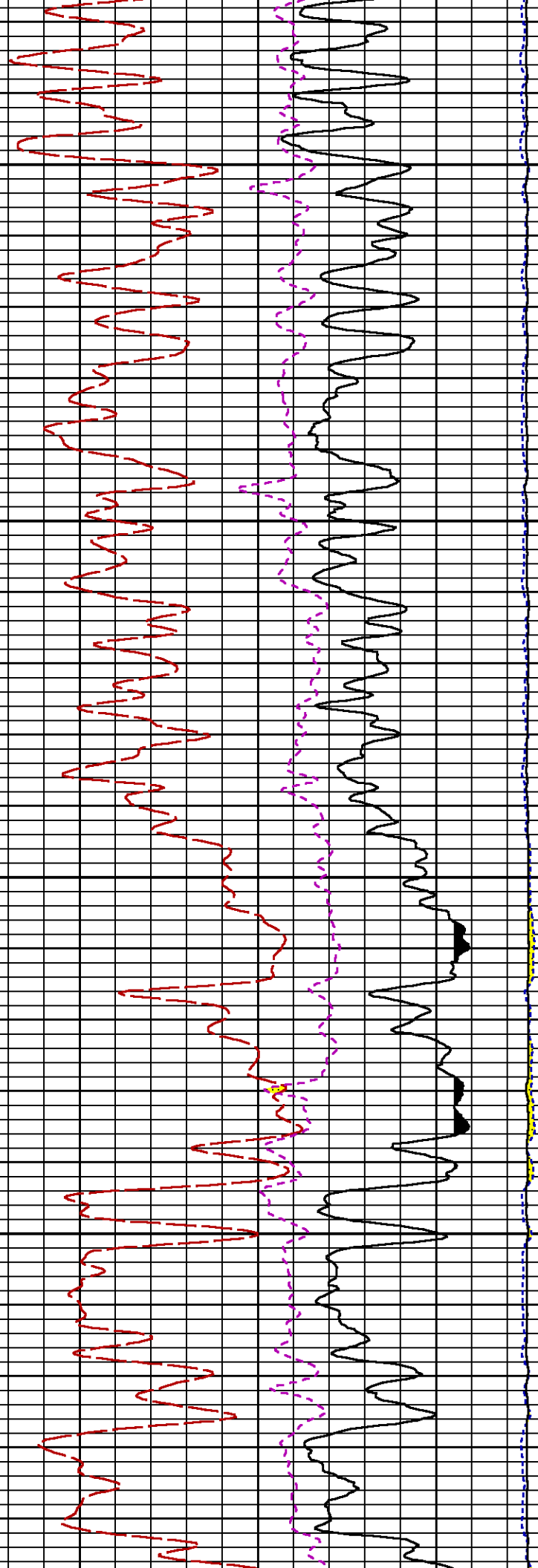
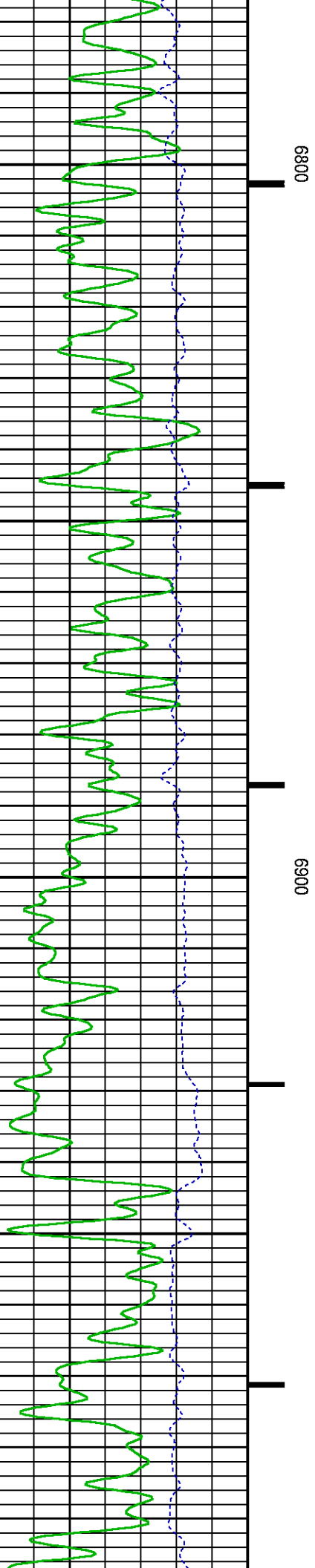

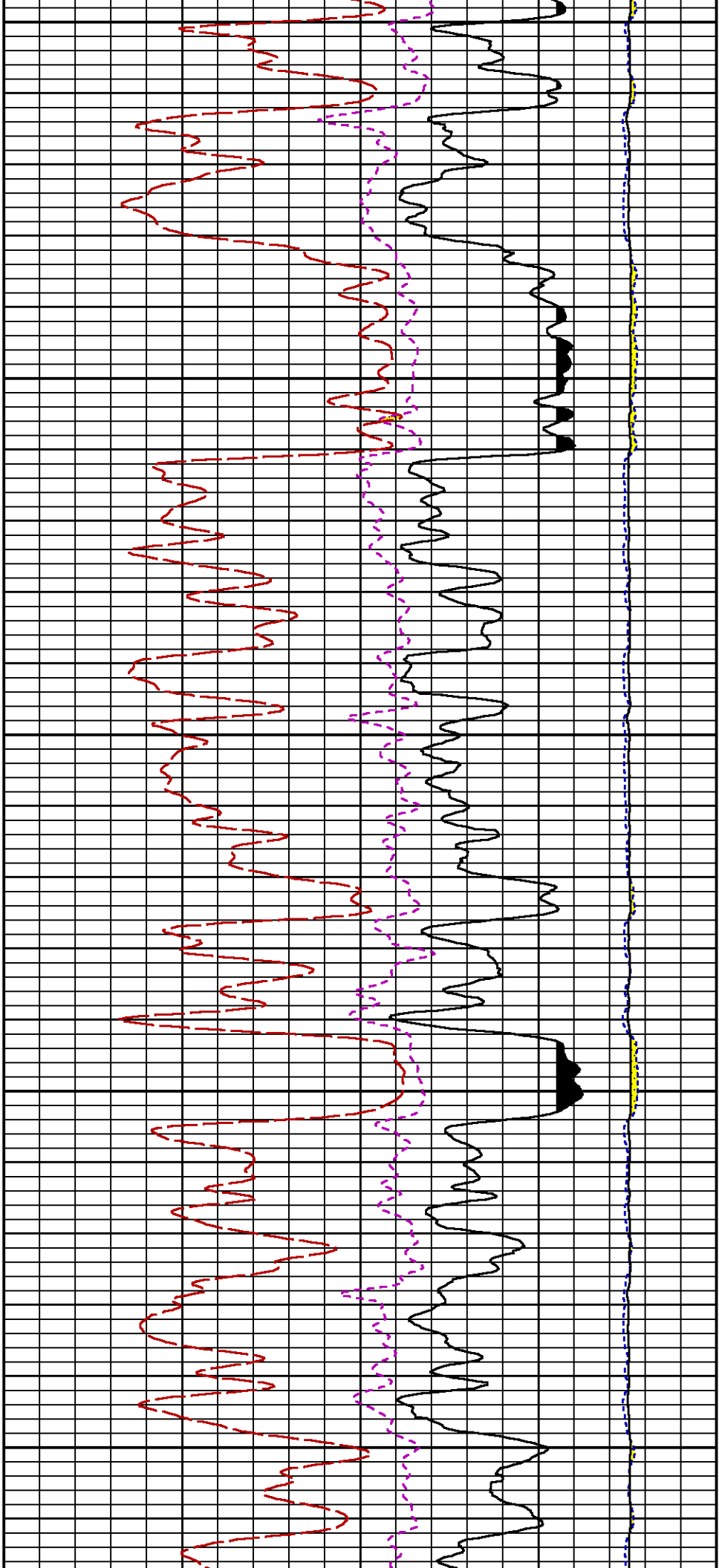

7000

7100

7200

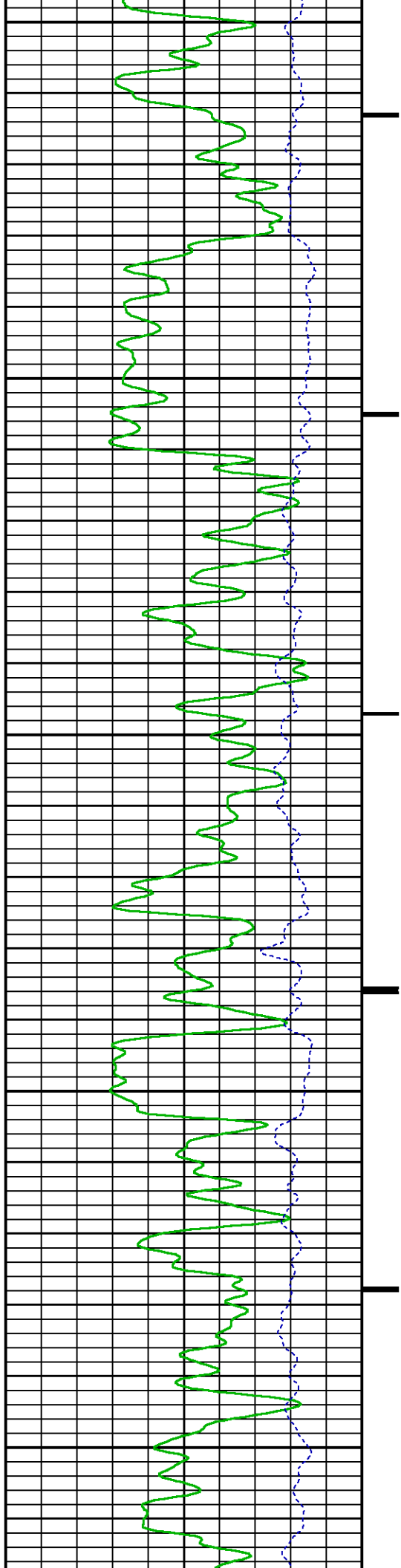

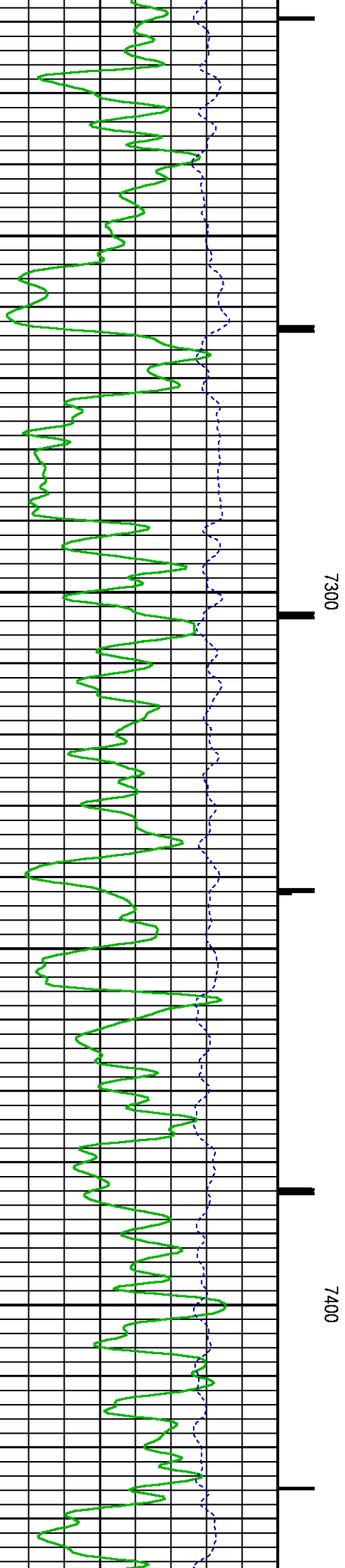
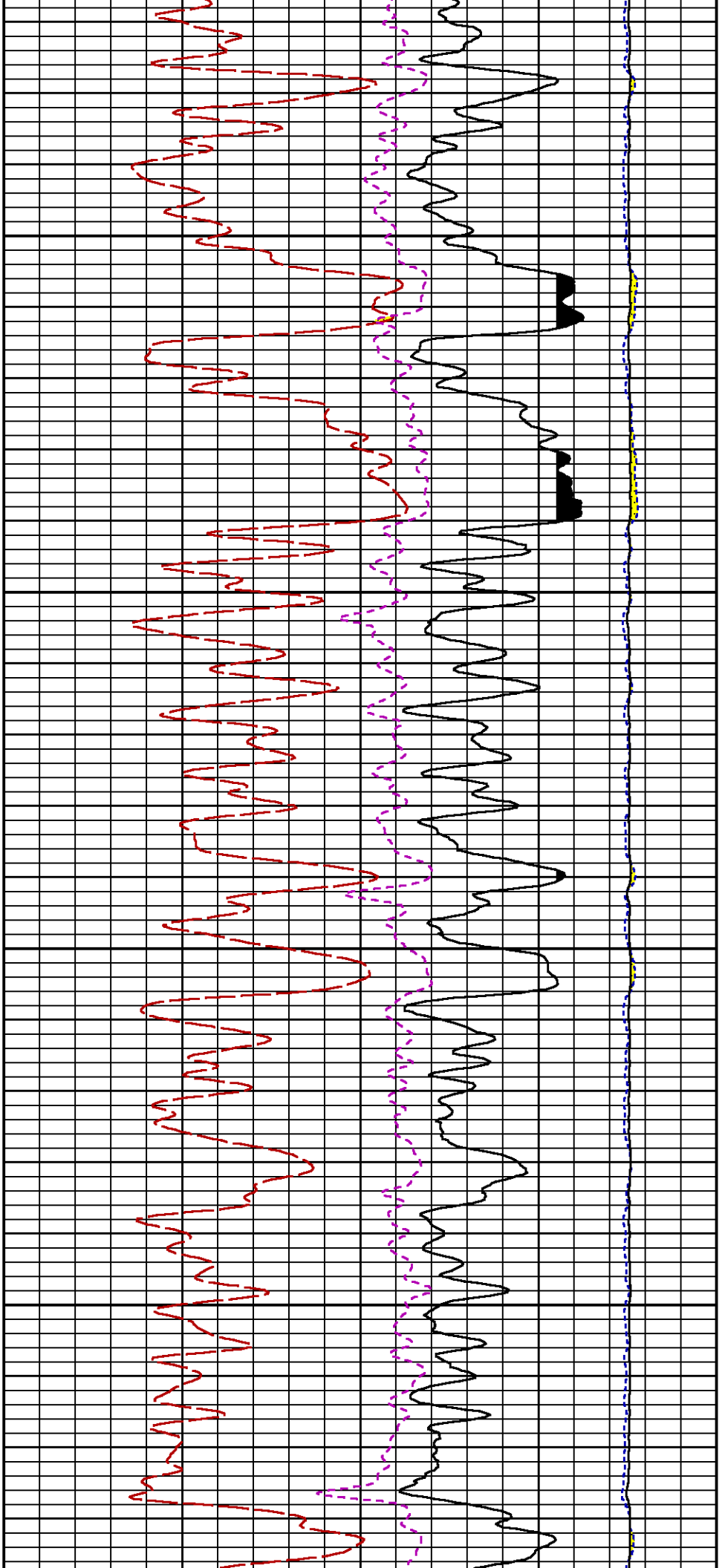

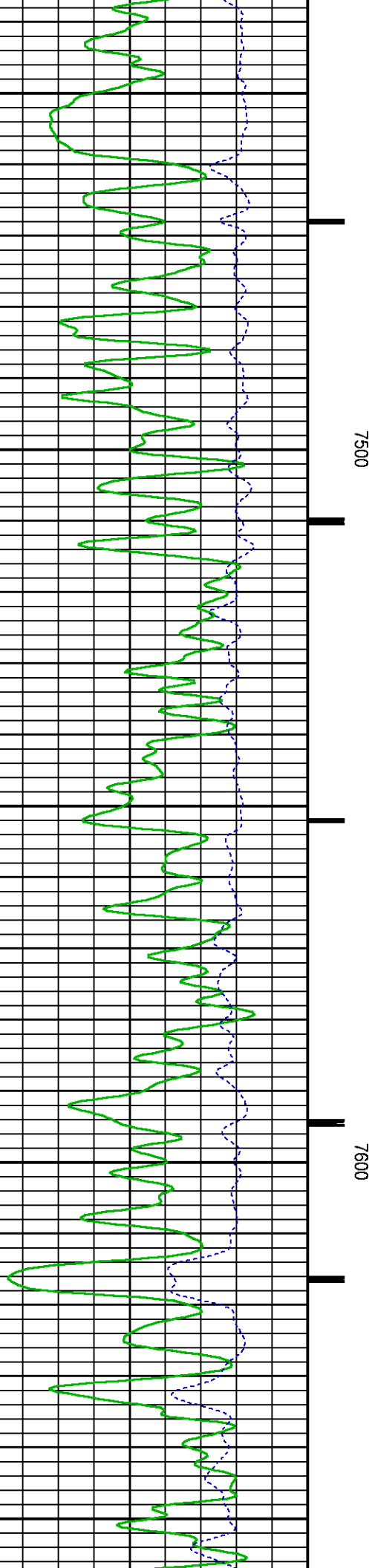
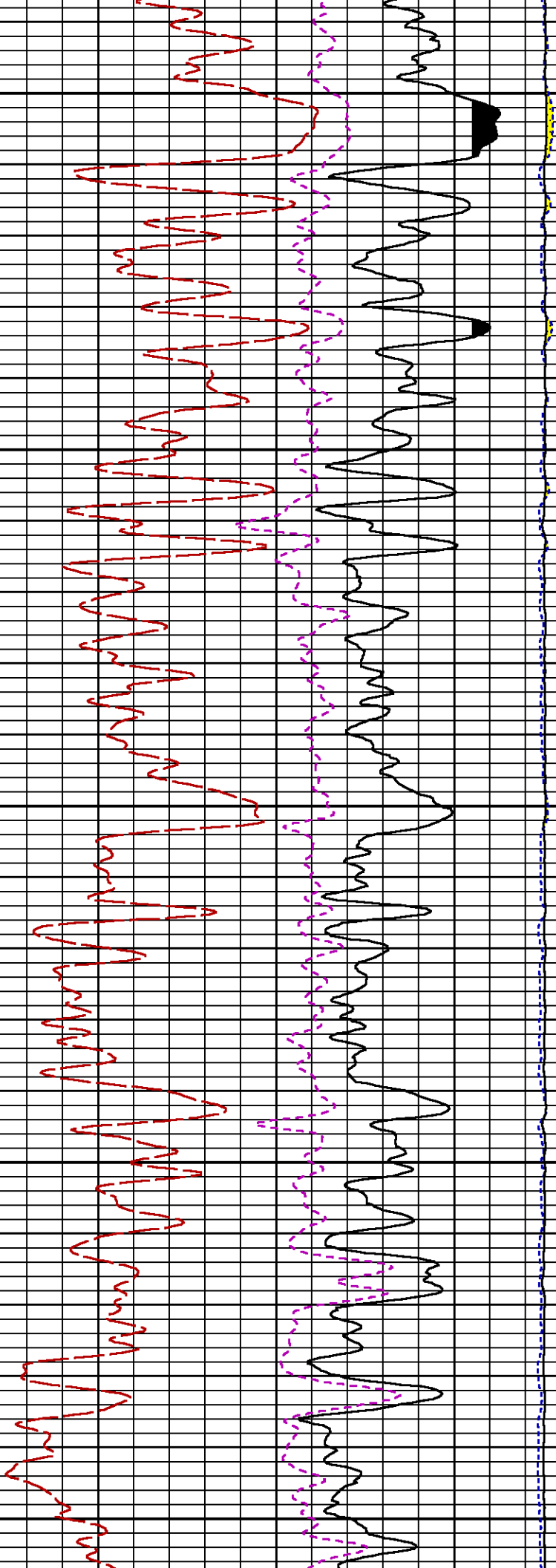

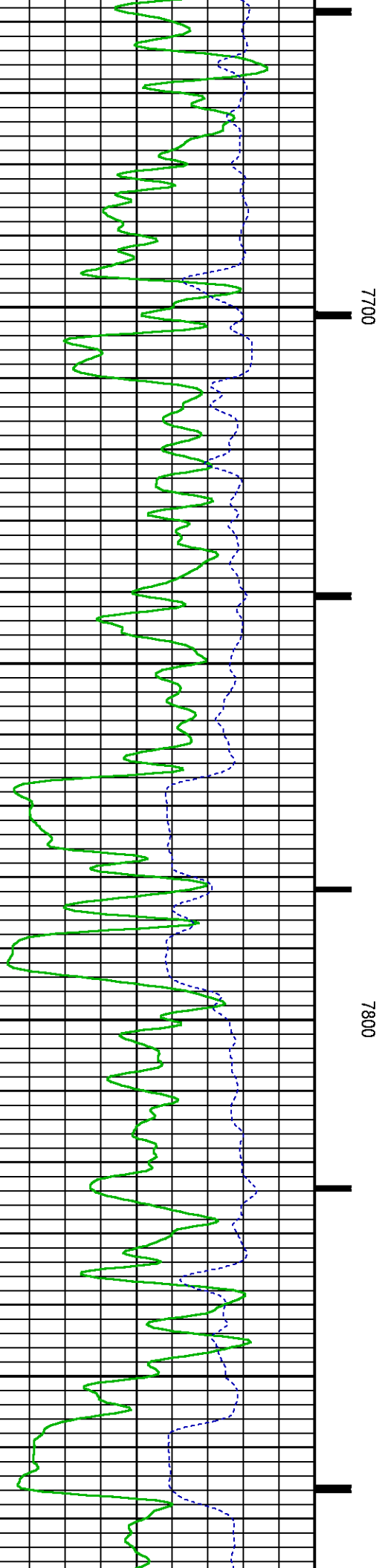
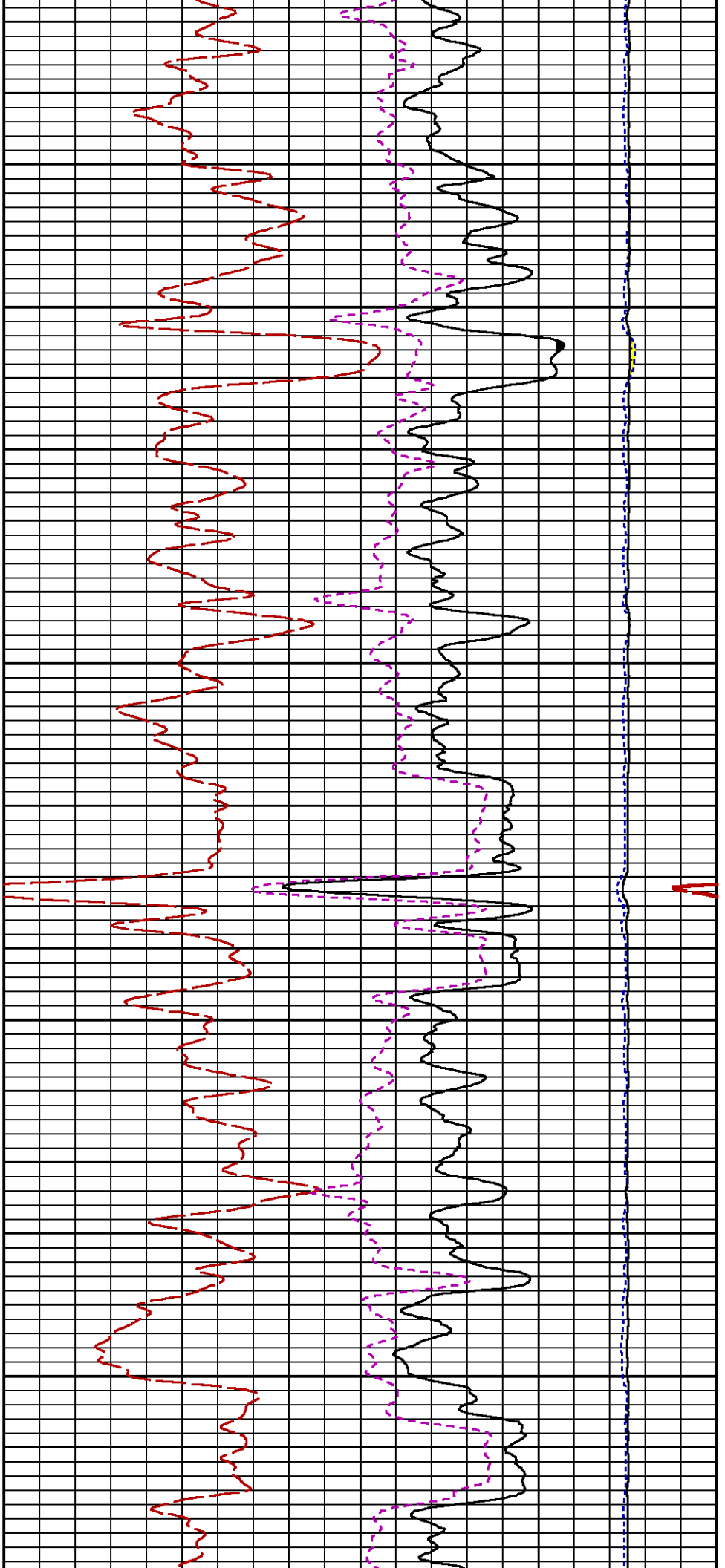

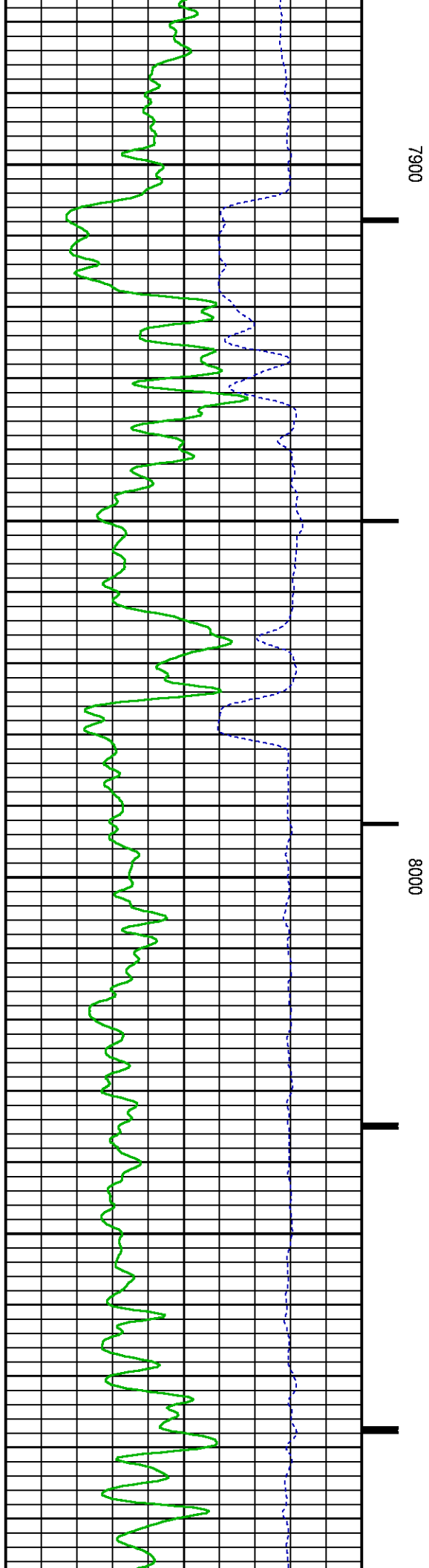
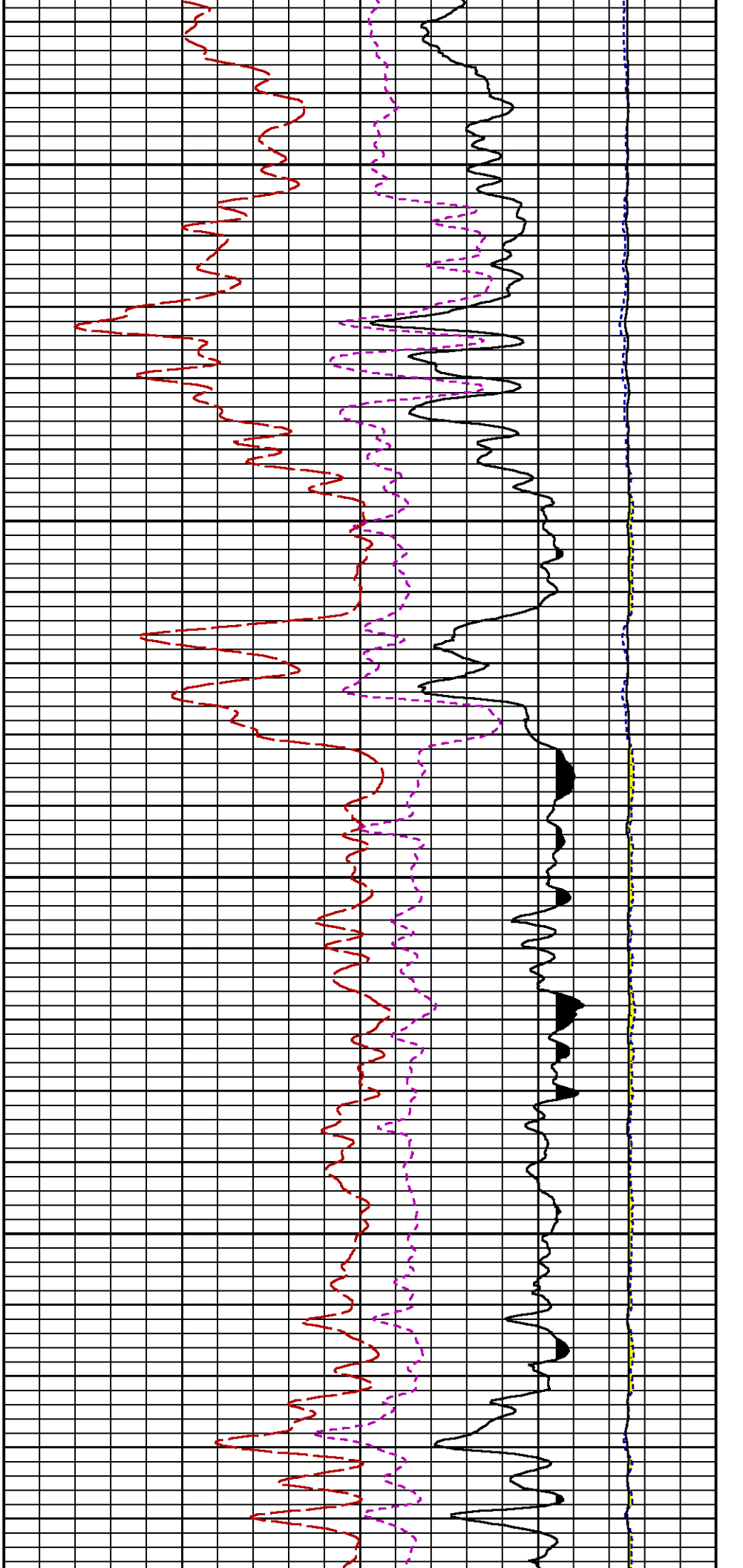

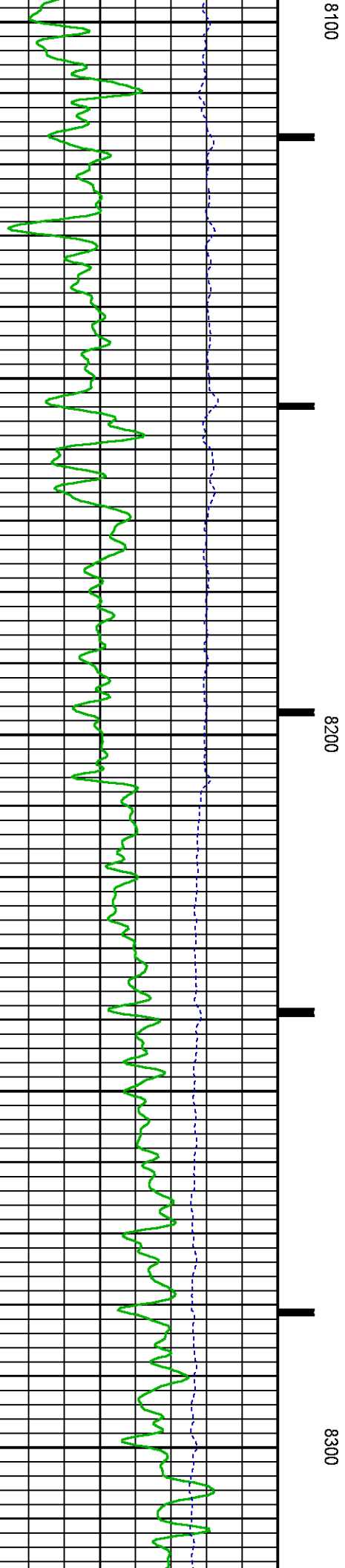
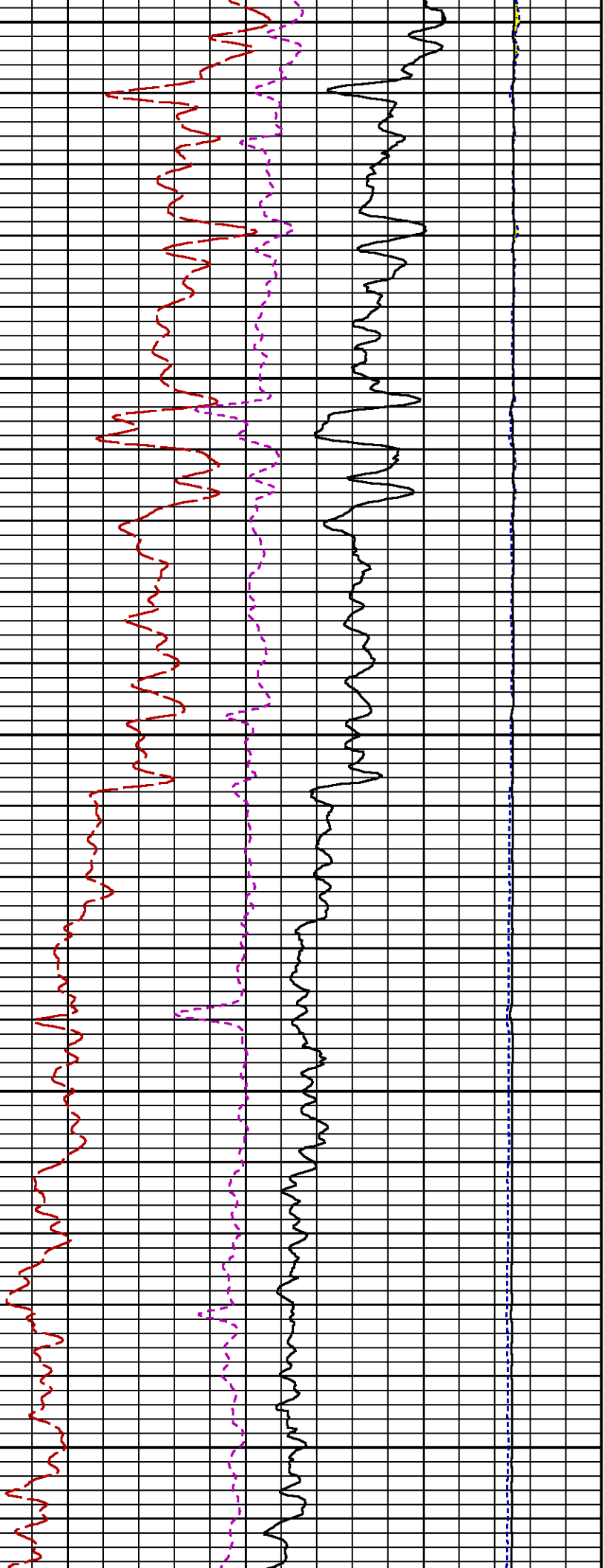

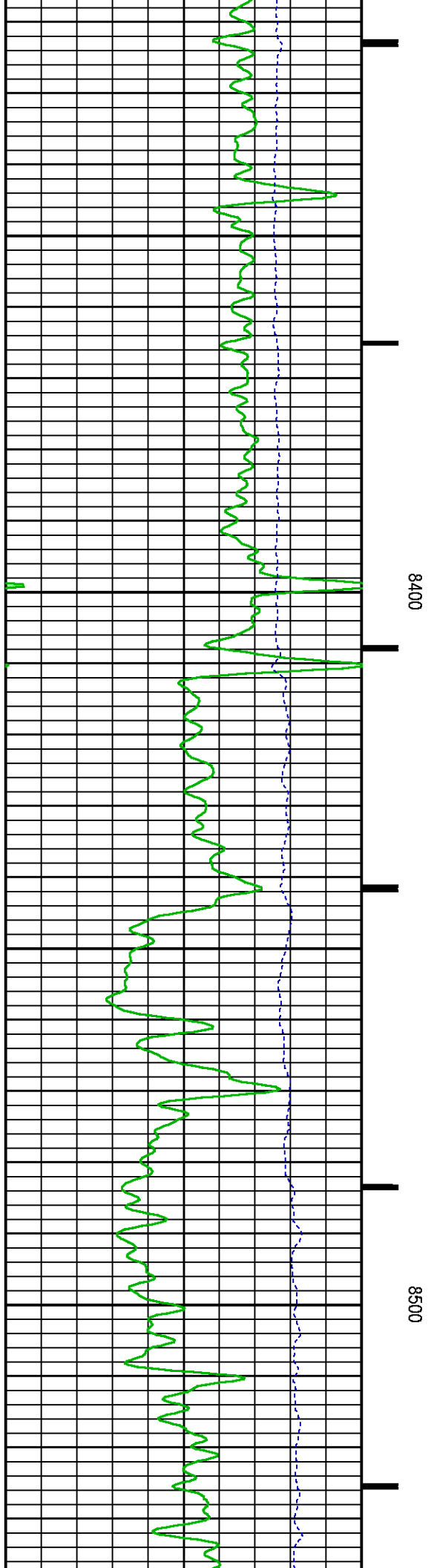
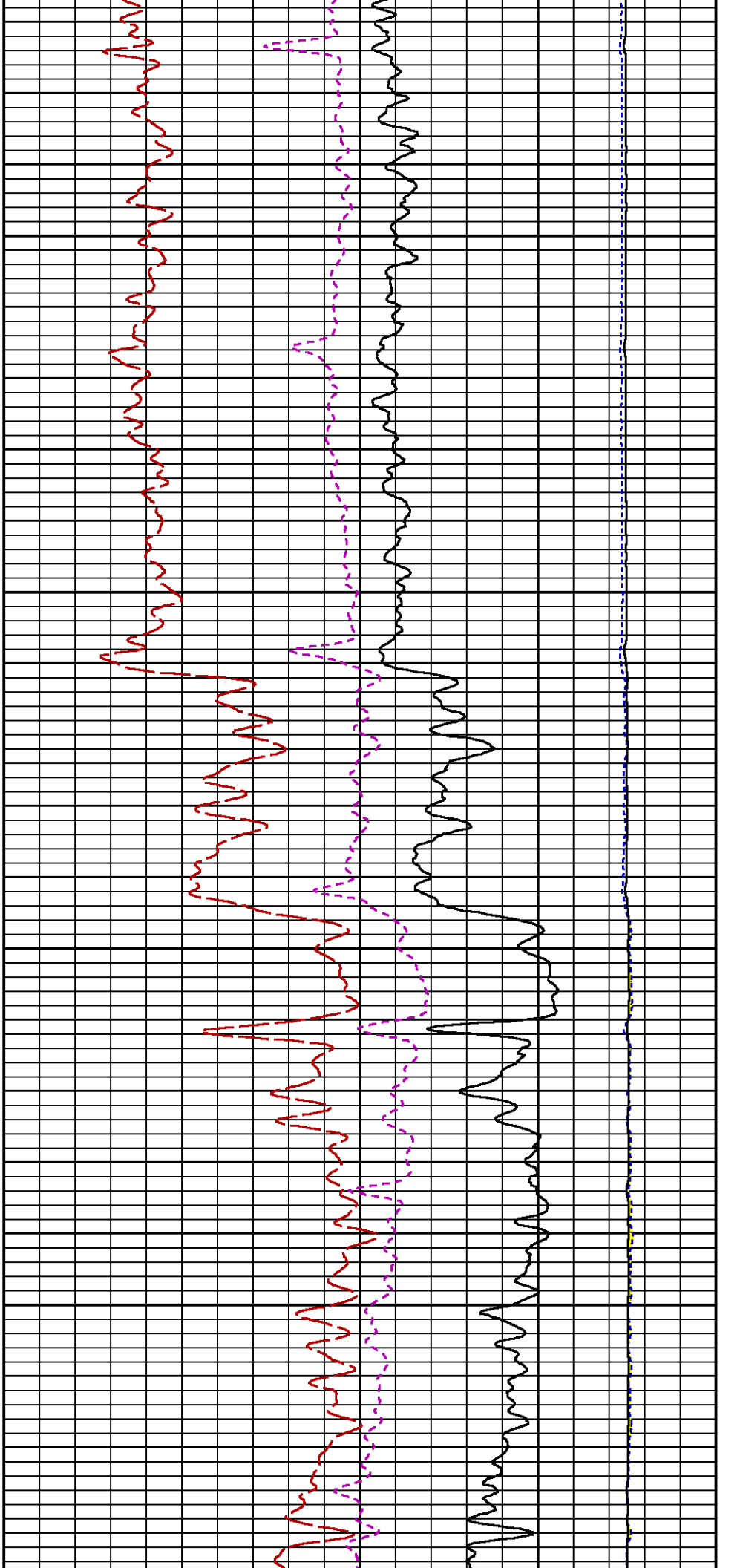

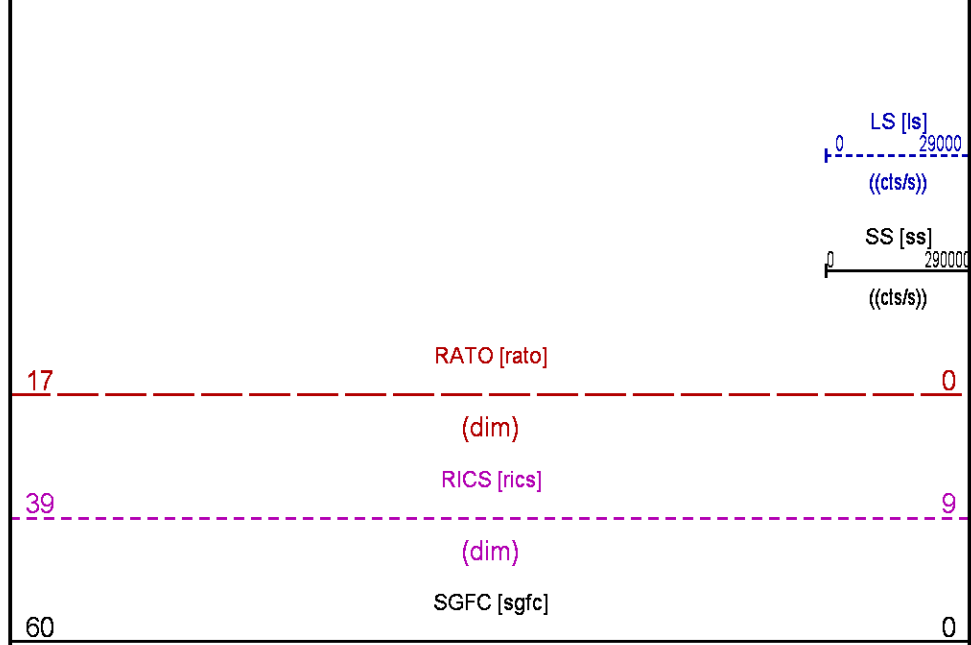
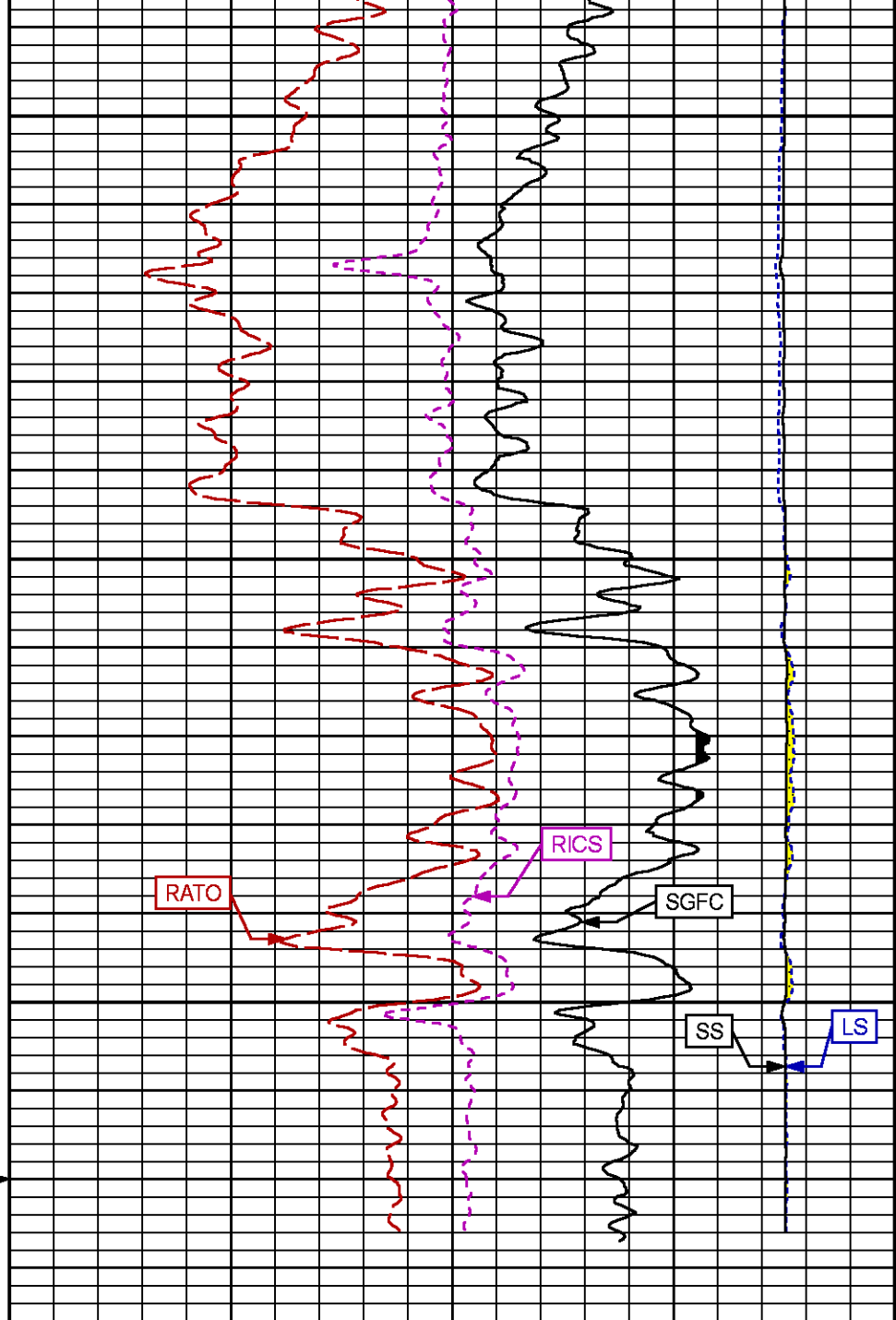
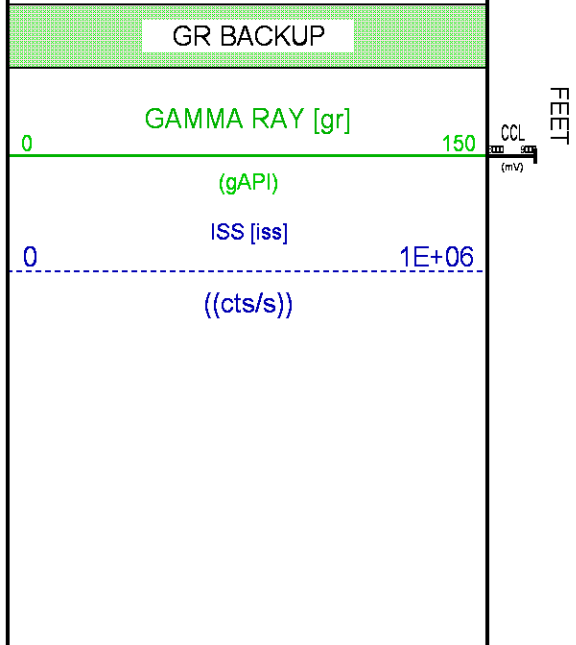
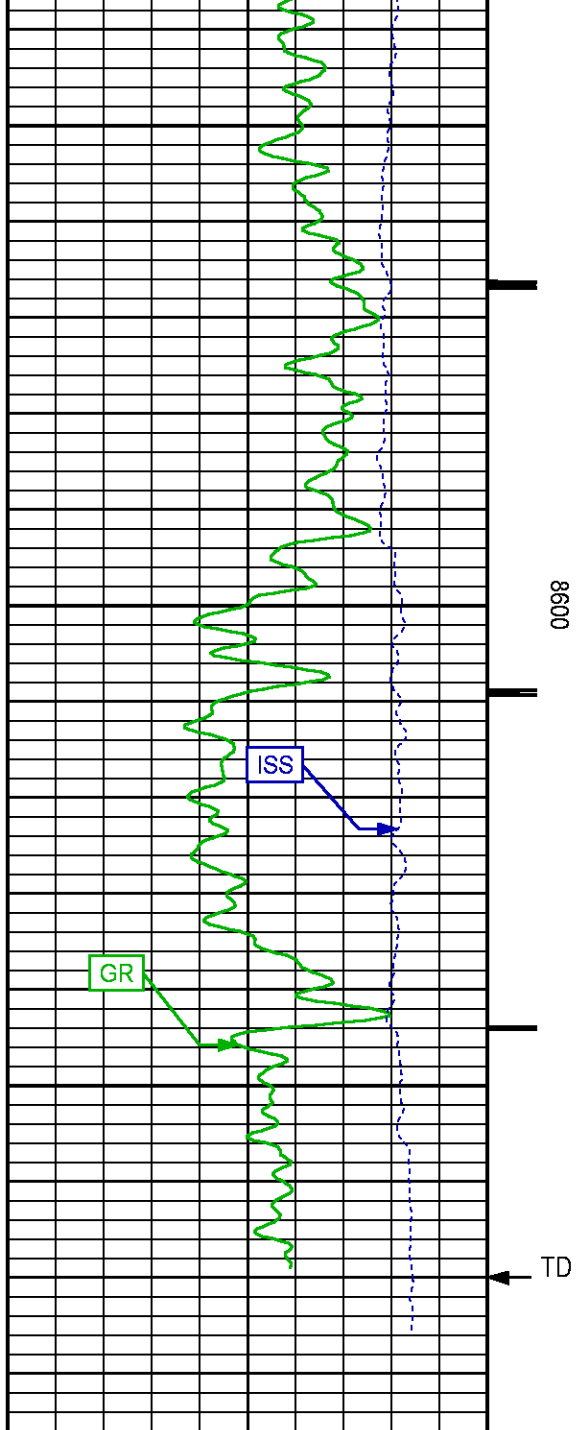

REPEAT PASS

ECLIPS 7.0i ECLIPS General Release Rel 7.0i Thu Jun 08 20:36:10 CDT 2017

Patches: 4

Plotted: Thu Jun 21 18:22:57 2018

PARAMETER AND FILTER SUMMARY REPORT

FILE: /dat1a/LARAMIE_GUNDERSON_0994-14-16E/p354h01.prm
 LOGGING MODE: DEPTH DIRECTION: UP
 TOP DEPTH: 5279.533 ft BOTTOM DEPTH: 5545.883 ft

SYMMETRIC FILTER

MEASUREMENT TYPE	PARAMETER	VALUE	UNITS	INTERVAL (ft)	
GR	FILTER ()	medium (1)		TOP	BOTTOM

RPM PROCESSING

MEASUREMENT TYPE	PARAMETER	VALUE	UNITS	INTERVAL (ft)	
PNC Parameters	BOREHOLE CONTENTS	FLUID		TOP	BOTTOM
	OPEN/CASED HOLE	CASED HOLE		"	"
	BOREHOLE SIZE	7.87	in	"	"
	LARGEST CASING OD	4.50	in	"	"
	MATRIX	SANDSTONE		"	"

CURVE DESCRIPTION REPORT

CURVE NAME	CREATION DATE	CURVE DESCRIPTION
F1:CCL	N/A	CASING COLLAR LOCATOR
F1:GR	N/A	GAMMA RAY
F1:ISS	N/A	INELASTIC SHORT SPACE COUNT RATE
F1:LS	N/A	LONG SPACE COUNT RATE
F1:RATO	N/A	SHORT/LONG SPACE COUNT RATE RATIO
F1:RICS	N/A	SHORT SPACE INELASTIC TO CAPTURE COUNT RATE RATIO (ISS/CSS)
F1:SGFC	N/A	BOREHOLE AND DIFFUSION CORRECTED SIGMA
F1:SS	N/A	SHORT SPACE COUNT RATE

CURVE MEASURE POINT OFFSET

CURVE	OFFSET (ft)	CURVE	OFFSET (ft)	CURVE	OFFSET (ft)	CURVE	OFFSET (ft)
CCL	-25.00	ISS	-12.75	RATO	-12.75	SGFC	-12.75
GR	-22.75	LS	-12.75	RICS	-12.75	SS	-12.75

Presentation : SysA:/dat1a/LARAMIE_GUNDERSON_0994-14-16E/0994-14-16E_RPM_REPEAT.fvpdf [5"/100' Scale]
 Plot Interval : 5280 - 5540 Feet

Data File 1 : F1 : SysA:/dat1a/LARAMIE_GUNDERSON_0994-14-16E/0994-14-16E_RPM_REPEAT.xtf
 Created On : N/A
 Company : LARAMIE ENERGY LLC
 Well : GUNDERSON 0994-14-16E
 Field : VEGA
 File Interval : 5258.5 - 5548 Feet
 OCT : p354h

GR BACKUP

FEET

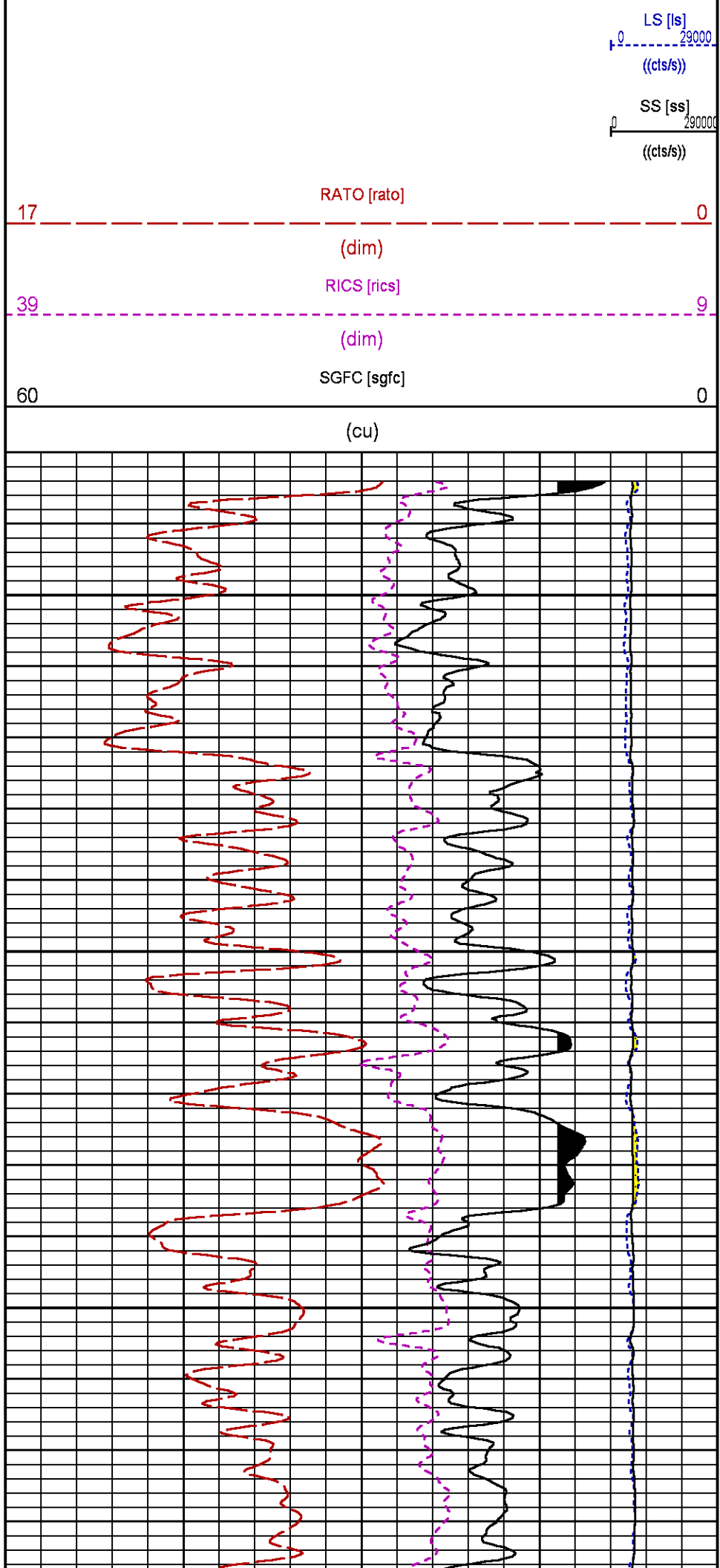
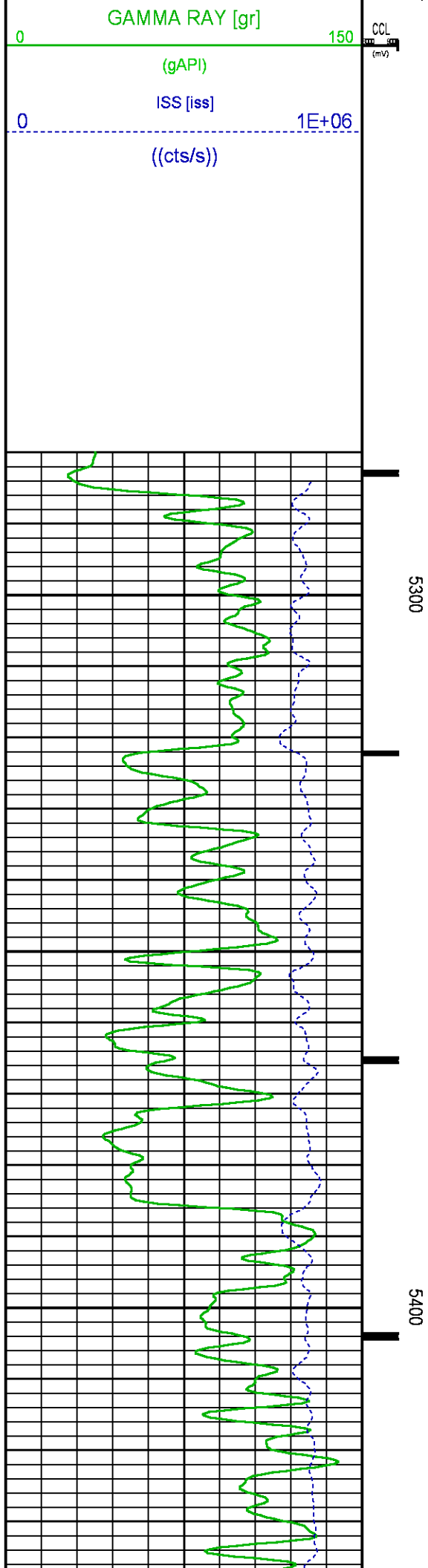

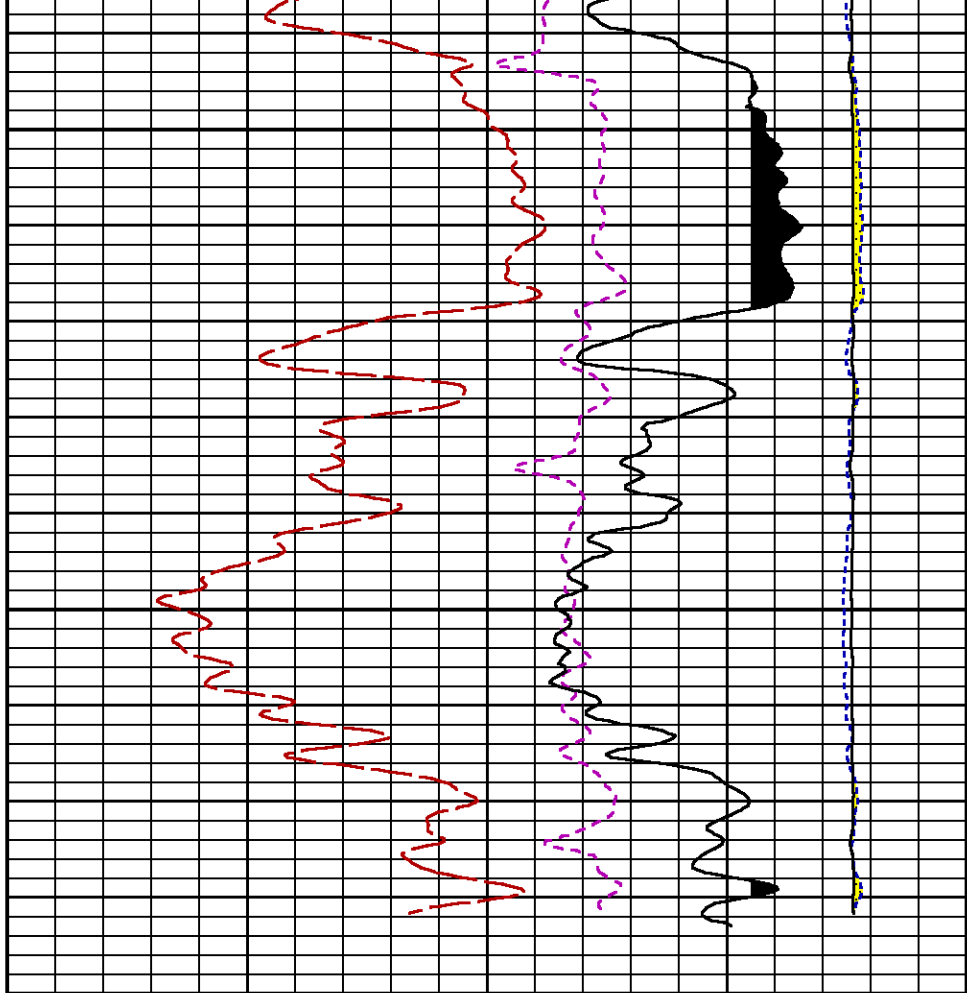
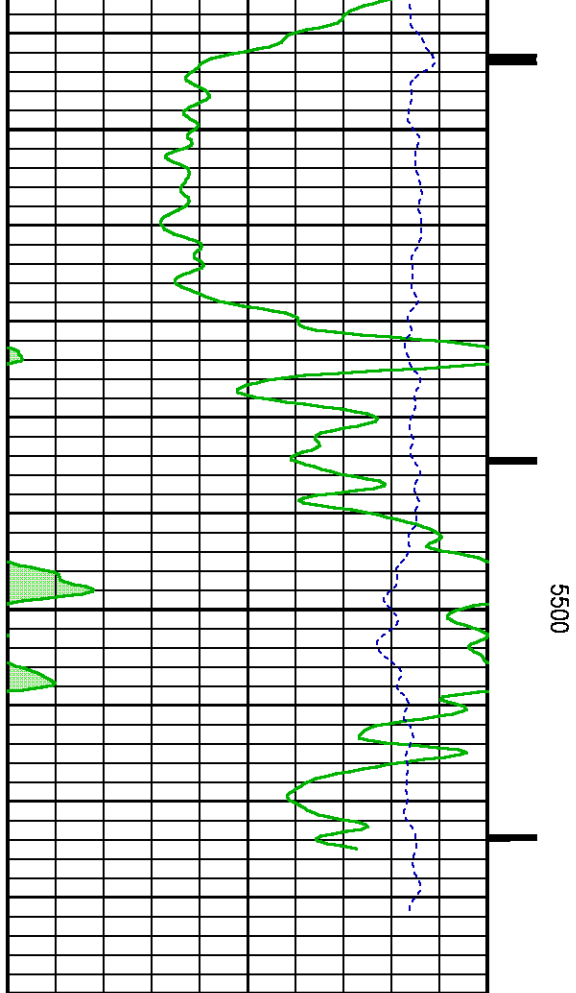

GR BACKUP	
GAMMA RAY [gr]	CCL (mV)
(gAPI)	
ISS [iss]	FEET
((cts/s))	
0	150
0	1E+06

17	RAT0 [rato]	0
	(dim)	
39	RICS [rics]	9
	(dim)	
60	SGFC [sgfc]	0
	(cu)	

LS [ls]	29000
((cts/s))	
SS [ss]	290000
((cts/s))	

CALIBRATION / VERIFICATION SUMMARY

Source File: /dat1a/LARAMIE_GUNDERSON_0994-14-16E/p354h.tp1

GR PRIMARY CALIBRATION SUMMARY

TOOL #: 2812LA 10384613 DATE/TIME PERFORMED: Fri May 11 07:48:58 2018

UNIT #: 3885TD SHAFT1 CALB JIG #: 4702NK BA-930

	BACKGROUND (cts/s)	CALBRTR ON (cts/s)	CR DIFF (cts/s)	MULT	BACKGROUND (gAPI)	CALBRTR ON (gAPI)	CALBRTR (gAPI)
GR	63.60	272.31	208.7	1.006	63.99	273.99	210

GR PRIMARY VERIFICATION SUMMARY

TOOL #: 2812LA 10384613 DATE/TIME PERFORMED: Fri May 11 07:52:37 2018

UNIT #: 3885TD SHAFT1 VERI JIG #: 4702NK BA-930

	BACKGROUND (cts/s)	CALBRTR ON (cts/s)	MULT	BACKGROUND (gAPI)	CALBRTR ON (gAPI)	DIFF. (gAPI)
GR	61.64	278.96	1.006	62.03	280.68	218.65
						200.00 220.00

RPM_PNC_3D PRIMARY CALIBRATION SUMMARY

TOOL: 8283PA 10066991 DATE/TIME PERFORMED: Mon May 7 15:09:32 2018

UNIT: 5753XD 111111 CALIBRATOR: 2437XB 112674 SOURCE: 8281AA 10430258 HOURS: 8281AA 88

	ISS	Mtr Vits (V)	SS Gain	LS Gain	XLS Gain	EA Temp (degF)	Sync Delay (usec)	RCAL
Raw Data	794247	124	2139	2383	2237	120	8.0	1.0374

Interpolated	1300000	145	2128	2374	2232
--------------	---------	-----	------	------	------

	ISS	BKS	BKL	BKX	SGA1	SDA1	SGA2	SDA2
Raw Data	794247	6835	1065	142	25.87	0.15	24.10	0.32
					25.35 26.40	0.00 0.20	23.60 24.80	0.00 0.40

	ISS	ILS	IXS	SS	SS2	LS	CSS	CLS
Raw Data	794247	178007	27088	88699	31638	8729	53712	13968

Fit Quality %		0.926	0.946	0.726	0.765	0.956	0.682	0.966
---------------	--	-------	-------	-------	-------	-------	-------	-------

	ISS	RBOR	RIN ISS/ILS	RIN13 ISS/IXS	RICS ISS/CSS	RATO SS/LS	RTWO SS2/LS	RONE CSS/CLS
Raw Data	794247	1.43	4.46	29.33	14.79	10.16	3.63	3.85
		1.42 1.45	3.55 5.52	22.20 32.70	10.89 16.34	10.06 11.10	3.57 3.95	3.76 4.22

Fit Quality %		0.119	0.323	0.318	0.028	0.337	0.297	0.353
---------------	--	-------	-------	-------	-------	-------	-------	-------

Reduced	1412538	1.43	4.47	29.36	14.77	10.20	3.64	3.86
		1.42 1.45	4.33 5.52	27.60 32.70	13.70 16.34	10.06 11.10	3.57 3.95	3.76 4.22

INSTRUMENT CONFIGURATION

Source File: /dat1a/LARAMIE_GUNDERSON_0994-14-16E/p354h~GR_SONDEX-tdg

33.24'

A3 CABLEHEAD
Diameter : 1.37"

PCM POWER SUPPLY

Diameter : 1.70"
Length : 3.86'
Weight : 18 lbs
Series : 8250EA
Mnemonic : PCM

TELEMETRY / CCL

Diameter : 1.70"
Length : 4.46'
Weight : 20 lbs
Series : 8248EA
Mnemonic : PCM
Measure Point: 1.00': CCL MP

CCL MP 25.19'

GAMMA RAY, 1 11/16"

Diameter : 1.69"
Length : 2.17'
Weight : 10 lbs
Series : 2812LA
Mnemonic : GR
Measure Point: 0.62': GR MP

GR MP 22.64'

RPM ELECTRONICS

Diameter : 1.70"
Length : 4.48'
Weight : 16 lbs
Series : 8281EA
Mnemonic : RPM

RPM C DETECTOR SECTION

Diameter : 1.70"
Length : 9.40'
Weight : 41 lbs
Series : 8283PA
Mnemonic : RPM
Measure Point: 5.45': XLS MP
Measure Point: 5.04': LS MP
Measure Point: 4.79': SS MP

XLS MP 13.58'

LS MP 13.16'

SS MP 12.91'

RPM SOURCE SECTION

Diameter : 1.70"
Length : 4.70'
Weight : 18 lbs
Series : 8281FA
Mnemonic : RPM

TEMPERATURE / PRESSURE

Diameter : 1.70"
Length : 3.30'
Weight : 13 lbs
Series : 8255XA
Mnemonic : SRPL
Measure Point: 1.52': TEMP MP

TEMP MP
PRES MP

1.65'

BULL PLUG 1 11/16

0.00'

TOTAL LENGTH: 33.24'
TOTAL WEIGHT: 140 lbs
MAX DIAMETER: 0'1.70"

BAKER
HUGHES
a GE company



ECLIPS

COMPANY

LARAMIE ENERGY LLC

WELL

GUNDERSON 0994-14-16E

FIELD

VEGA

COUNTY

MESA

STATE COLORADO

FILE NO:

CH136901

API NO:

05077105280000

LOCATION:

LAT: 39.273829 N

LONG: 107.834981 W

ELEVATIONS:

KB 7302 FT

DF

GL 7272 FT

SEC 14 TWP 9 S RGE 94 W

DATE 21-Jun-2018