

HALLIBURTON

iCem[®] Service

LARAMIE ENERGY LLC

Date: Thursday, March 29, 2018

GUNDERSON 994-14-11 E

API # 05-077010538-00

Laramie Gunderson 994-14-11E Surface

Job Date: Tuesday, March 27, 2018

Sincerely,

Grand Junction Cement Engineering

1.0 Real-Time Job Summary

1.1 Job Event Log

Type	Seq. No.	Graph Label	Date	Time	Source	Pass-Side Pump Pressure (psi)	Downhole Density (ppg)	Combined Pump Rate (bbl/min)	Pump Stage Total (bbl)	Comments
Event	1	Call Out	3/26/2018	21:00:00	USER					REQUESTED ON LOCATION @ 0300
Event	2	Pre-Convoy Safety Meeting	3/26/2018	22:30:00	USER					ALL HES PRESENT
Event	3	Crew Leave Yard	3/26/2018	22:40:00	USER					1 F550, 1 PUMP TRUCK & 1 660 BULK TURCK
Event	4	Arrive At Loc	3/27/2018	02:00:00	USER					RIG RUNNING CASING
Event	5	Assessment Of Location Safety Meeting	3/27/2018	02:15:00	USER					MET WITH COMP REP, SHANE, AND WENT OVER NUMBERS AND JOB PROCEDURE. WALKED AROUND LOCATION AND COLLECTED WATER SAMPLE (PH- 7, CHLORIDES- 0, TEMP- 73F). COMP REP WAS OFFERED SDS FOR ALL CHEMICLES USED BY HES.
Event	6	Pre-Rig Up Safety Meeting	3/27/2018	02:20:00	USER					ALL HES PRESENT
Event	7	Rig-Up Equipment	3/27/2018	02:30:00	USER					HES RIGGED UP EQUIPMENT WITHOUT ENTERING RED ZONE.
Event	8	Pre-Job Safety Meeting	3/27/2018	03:45:00	USER					ALL HES AND RIG CREW PRESENT
Event	9	Start Job	3/27/2018	04:09:00	COM3					TD 1571', TP 1561', SJ 47', OH 11'', CSG 8.625" 24#, MUD 9.5 PPG.
Event	10	Prime Pumps	3/27/2018	04:10:38	COM3	40.00	8.36	0.90	2.0	8.33 PPG FRESH WATER (2 BBL)
Event	11	Drop Bottom Plug	3/27/2018	04:11:42	USER					PLUG WENT, VERIFIED OB CO REP
Event	12	Test Lines	3/27/2018	04:13:31	COM3	3176.00	8.33	0.50	0.5	ALL LINES HELD PRESSURE AT 3174 PSI
Event	13	Pump Spacer 1	3/27/2018	04:16:52	COM3	202.00	8.33	4.00	20.1	8.33 PPG FRESH WATER (20 BBL)

Event	14	Pump Lead Cement	3/27/2018	04:24:16	COM3	402.00	12.30	8.00	78.0	VARICEM CEMENT 178 SKS (78 BBLS), 12.3 PPG, 2.46 FT3/SK, 14.17 GAL/SK
Event	15	Slow Rate	3/27/2018	04:33:33	USER	193.00	12.3	4.00		SLOW RATE TO 2 BPM PER CO REP TO RUPTURE BOTTOM PLUG
Event	16	Pump Tail Cement	3/27/2018	04:35:48	COM3	376.00	12.80	7.90	42.0	VARICEM CEMENT 109 SKS (42 BBLS), 12.8 PPG, 2.18 FT3/SK, 12.11 GAL/SK.
Event	17	Shutdown	3/27/2018	04:42:28	USER					END OF CEMENT
Event	18	Drop Top Plug	3/27/2018	04:45:02	USER					PLUG WENT, VERIFIED BY CO REP
Event	19	Pump Displacement	3/27/2018	04:45:23	COM3	775.00	8.33	10.0	86.5	8.34 PPG FRESH WATER (96.5 BBLS)
Event	20	Slow Rate	3/27/2018	04:58:58	USER	384.00	8.33	2.00	10.0	SLOWED RATE DUE TO WATER DELIVERY
Event	21	Bump Plug	3/27/2018	05:03:48	USER	1661.00	8.33	2.00	96.9	LAND PLUG AT 384 PSI, BROUGHT UP TO 1661 PSI FOR CASING TEST
Event	22	Check Floats	3/27/2018	05:12:29	USER	1682.00	8.33	0.00	96.9	FLOATS HELD, 1 BBL BACK TO TRUCK
Event	23	End Job	3/27/2018	05:13:38	COM3					RETURNS THROUGHOUT JOB, PIPE WAS NOT RECIPROCATED, 30 BBL OF CEMENT BACK TO SURFACE
Event	24	Post-Job Safety Meeting (Pre Rig-Down)	3/27/2018	05:14:44	USER					ALL HES PRESENT
Event	25	Rig-Down Equipment	3/27/2018	05:17:31	USER					ALL HES PRESENT
Event	26	Pre-Convoy Safety Meeting	3/27/2018	06:00:00	USER					ALL HES PRESENT
Event	27	Crew Leave Location	3/27/2018	06:05:00	USER					THANK YOU FOR CHOOSING HALLIBURTON CEMENT, CHRIS SMITH AND CREW

LARAMIE - GUNDERSON 994-14-11 E - 8.625" SURFACE

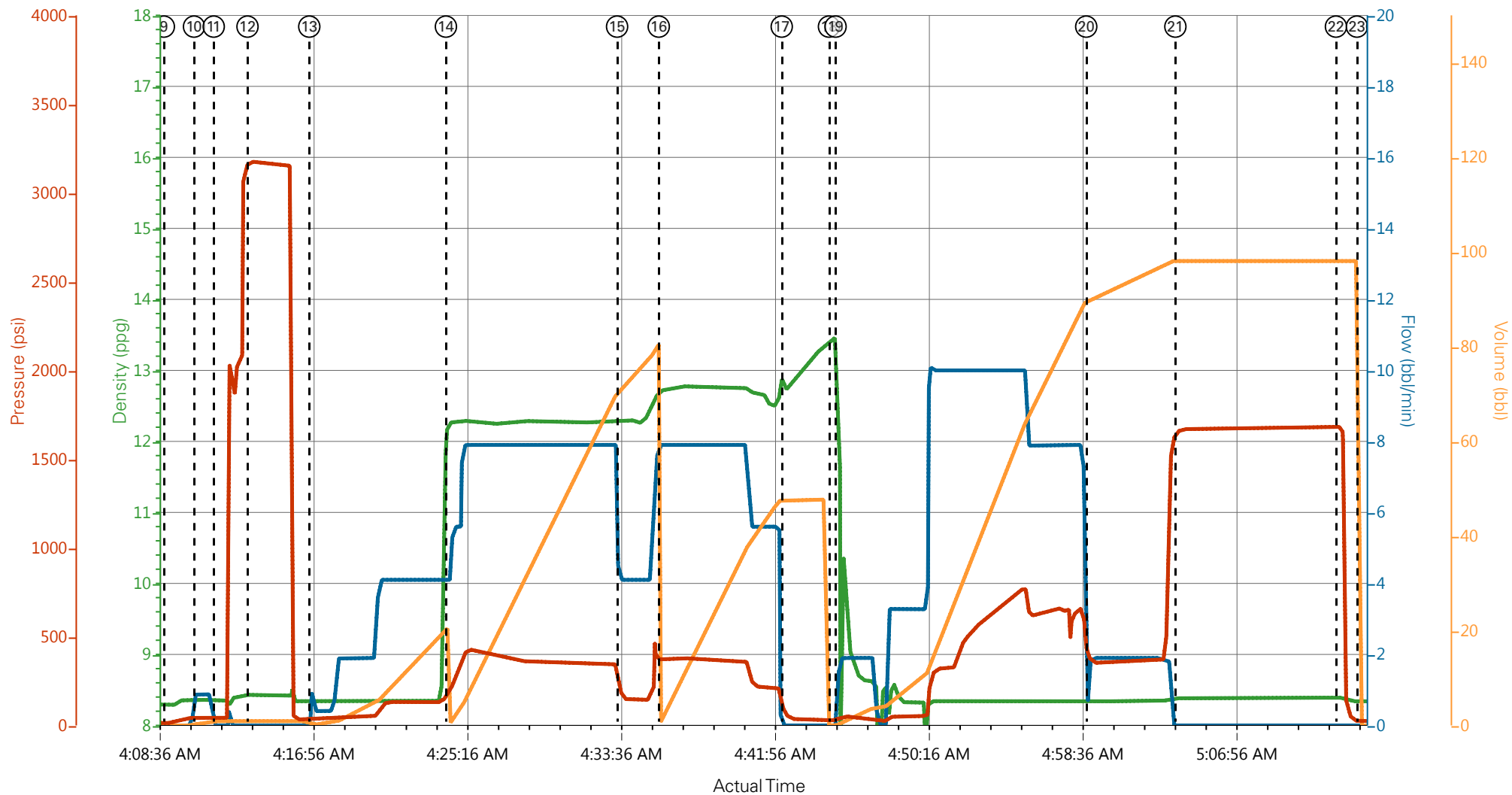

— DH Density (ppg)
 — Comb Pump Rate (bbl/min)
 — PS Pump Press (psi)
 — Pump Stg Tot (bbl)

- | | | | | |
|---|--------------------------|--------------------|---|------------------------------|
| ① Call Out | ⑦ Rig-Up Equipment | ⑬ Pump Spacer 1 | ⑰ Pump Displacement | 25 Rig-Down Equipment |
| ② Pre-Convoy Safety Meeting | ⑧ Pre-Job Safety Meeting | ⑭ Pump Lead Cement | 20 Slow Rate | 26 Pre-Convoy Safety Meeting |
| ③ Crew Leave Yard | ⑨ Start Job | ⑮ Slow Rate | 21 Bump Plug | 27 Crew Leave Location |
| ④ Arrive At Loc | ⑩ Prime Pumps | ⑯ Pump Tail Cement | 22 Check Floats | |
| ⑤ Assessment Of Location Safety Meeting | ⑪ Drop Bottom Plug | ⑰ Shutdown | 23 End Job | |
| ⑥ Pre-Rig Up Safety Meeting | ⑫ Test Lines | ⑱ Drop Top Plug | 24 Post-Job Safety Meeting (Pre Rig-Down) | |

▼ **HALLIBURTON** | iCem® Service

Created: 2018-03-27 02:52:03, Version: 4.2.393

Edit

Customer : LARAMIE ENERGY II LLC EBUSINESS
Representative : T.HALE

Job Date : 3/27/2018
Sales Order # : 904737654

Well : GUNDERSON 994-14-11 E
ELITE 4 : C.SMITH/ D.PORTER

LARAMIE - GUNDERSON 994-14-11 E - 8.625" SURFACE

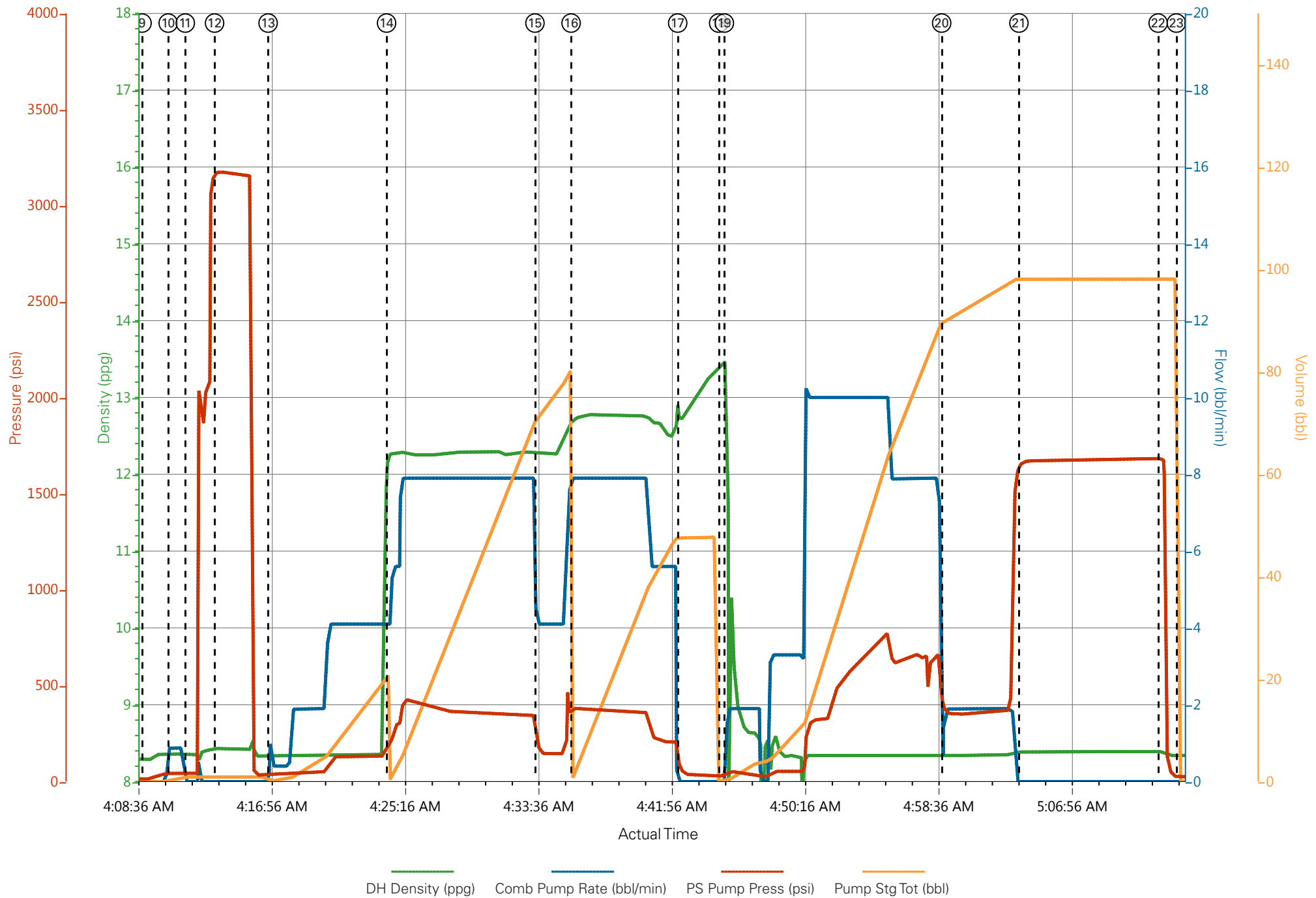

HALLIBURTON

iCem[®] Service

LARAMIE ENERGY LLC-EBUS

For: Laramie

Date: Friday, March 30, 2018

GUNDERSON 994-14-11E Production PJR

API #: 05-077-10538

Sincerely,

Grand Junction Cement Engineering

2.0 Real-Time Job Summary

2.1 Job Event Log

Type	Seq. No.	Graph Label	Date	Time	Source	DH Density (ppg)	Comb Pump Rate (bbl/min)	PS Pump Press (psi)	Pump Stg Tot (bbl)	Comments
Event	1	Call Out	3/30/2018	00:00:00	USER					
Event	2	Pre-Convoy Safety Meeting	3/30/2018	02:00:24	USER					
Event	3	Crew Leave Yard	3/30/2018	02:05:00	USER					
Event	4	Arrive At Loc	3/30/2018	03:30:00	USER					RIG RUNNING CASING
Event	5	Assessment Of Location Safety Meeting	3/30/2018	03:35:00	USER					
Event	6	Pre-Rig Up Safety Meeting	3/30/2018	07:25:00	USER					
Event	7	Rig-Up Equipment	3/30/2018	07:30:00	USER					
Event	8	Pre-Job Safety Meeting	3/30/2018	08:00:00	USER					
Event	9	Start Job	3/30/2018	11:32:00	COM5					TD 8322', TP 8317', SJ 85.5', OH 7 7/8, MUD 9.2 PPG, WATER TEST PH 7, CHLORIDES 0, TEMP 65
Event	10	Test Lines	3/30/2018	11:34:41	COM5	8.33	0.00	5000.00	2.0	KICK OUTS FUNCTIONAL, TEST LINES TO 5000 PSI
Event	11	Pump Spacer 1	3/30/2018	11:45:10	COM5	11.00	4.00	280.00	40.0	40 BBLS TUNED SPACER @ 11PPG, 4.86 YLD, 31.9 GAL/SK H2O REQ
Event	12	Pump Lead Cement	3/30/2018	11:53:47	COM5	12.50	8.00	560.00	301.0	301 BBLS LEAD @ 12.5PPG, 1.94 YLD, 9.6 GAL/SK H2O REQ
Event	13	Pump Tail Cement	3/30/2018	12:34:12	COM5	13.30	8.00	620.00	122.0	122 BBLS TAIL @13.3 PPG, 1.73 YLD, 7.81 GAL/SK H2O

REQ										
Event	14	Shutdown	3/30/2018	12:55:08	COM5					
Event	15	Clean Lines	3/30/2018	12:56:37	COM5					CLEAN LINES TO PIT
Event	16	Drop Top Plug	3/30/2018	12:58:33	COM5					PLUG AWAY
Event	17	Pump Displacement	3/30/2018	12:59:45	USER	8.40	10.00	1850.00	127.5	PUMP 127.5 BBL H2O DISPLACEMENT WITH 5 GALCLA-WEB, 1 GAL MMCR, 5 GAL 3RD PARTY BIOCID.
Event	18	Other	3/30/2018	13:11:54	COM5	8.40	4.00	1660.00	117.0	SLOW RATE FROM 10 BBL/MIN TO 4 BBL/MIN AT 117 BBL AWAY
Event	19	Bump Plug	3/30/2018	13:14:14	COM5	8.40	4.00	1820.00	127.5	PLUG BUMPED AT CALCULATED, FINAL CIRCULATING PRESSURE 1820 PSI
Event	20	Pressure Test	3/30/2018	13:15:39	USER					10 MIN. CASING TEST @ 3000 PSI
Event	21	Check Floats	3/30/2018	13:25:18	COM5					FLOATS HELD, 1.5 BBL BACK TO TRUCK
Event	22	End Job	3/30/2018	13:26:45	COM5					GOOD CIRCULATION THROUGHOUT, PIPE LEFT STATIC, 2 BBLS SPACER TO SURFACE, 20 LBS SUGAR USED, NO ADD HOURS CHARGED
Event	23	Pre-Rig Down Safety Meeting	3/30/2018	14:05:00	USER					
Event	24	Rig-Down Equipment	3/30/2018	14:10:00	USER					
Event	25	Pre-Convoy Safety Meeting	3/30/2018	14:55:00	USER					THANK YOU FOR CHOOSING HALLIBURTON CEMENTING OF GRAND JUNCTION, CO - RYAN MARTIN AND CREW
Event	26	Crew Leave Location	3/30/2018	15:00:00	USER					

LARAMIE - GUNDERSON 994-14-11E - 4 1/2" PRODUCTION

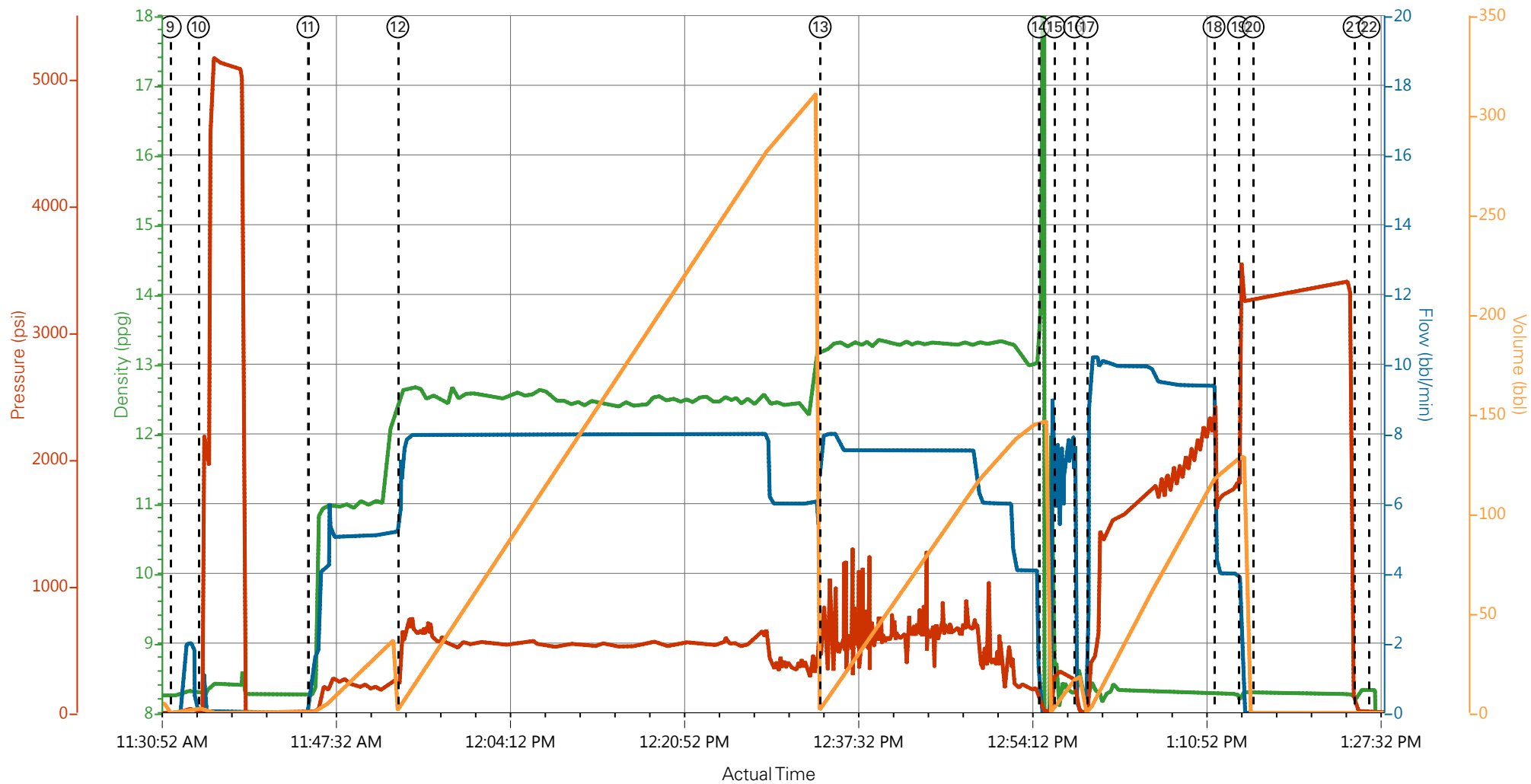

— DH Density (ppg)
 — Comb Pump Rate (bbl/min)
 — PS Pump Press (psi)
 — Pump Stg Tot (bbl)

- | | | | |
|---|--------------------------|---------------------|--------------------------------|
| ① Call Out | ⑧ Pre-Job Safety Meeting | ⑮ Clean Lines | 22 End Job |
| ② Pre-Convoy Safety Meeting | ⑨ Start Job | ⑯ Drop Top Plug | 23 Pre-Rig Down Safety Meeting |
| ③ Crew Leave Yard | ⑩ Test Lines | ⑰ Pump Displacement | 24 Rig-Down Equipment |
| ④ Arrive At Loc | ⑪ Pump Spacer 1 | ⑱ Other | 25 Pre-Convoy Safety Meeting |
| ⑤ Assessment Of Location Safety Meeting | ⑫ Pump Lead Cement | ⑲ Bump Plug | 26 Crew Leave Location |
| ⑥ Pre-Rig Up Safety Meeting | ⑬ Pump Tail Cement | 20 Pressure Test | |
| ⑦ Rig-Up Equipment | ⑭ Shutdown | 21 Check Floats | |

▼ **HALLIBURTON** | iCem® Service

Created: 2018-03-30 01:57:38, Version: 4.2.393

Edit

Customer : LARAMIE ENERGY LLC-EBUS
Representative : TYLER HALE

Job Date : 3/30/2018 9:03:17 AM
Sales Order # : 904737292

Well : GUNDERSON 994-14-11E
ELITE #1 : RYAN MARTIN / WES GOWEN

LARAMIE - GUNDERSON 994-14-11E - 4 1/2" PRODUCTION

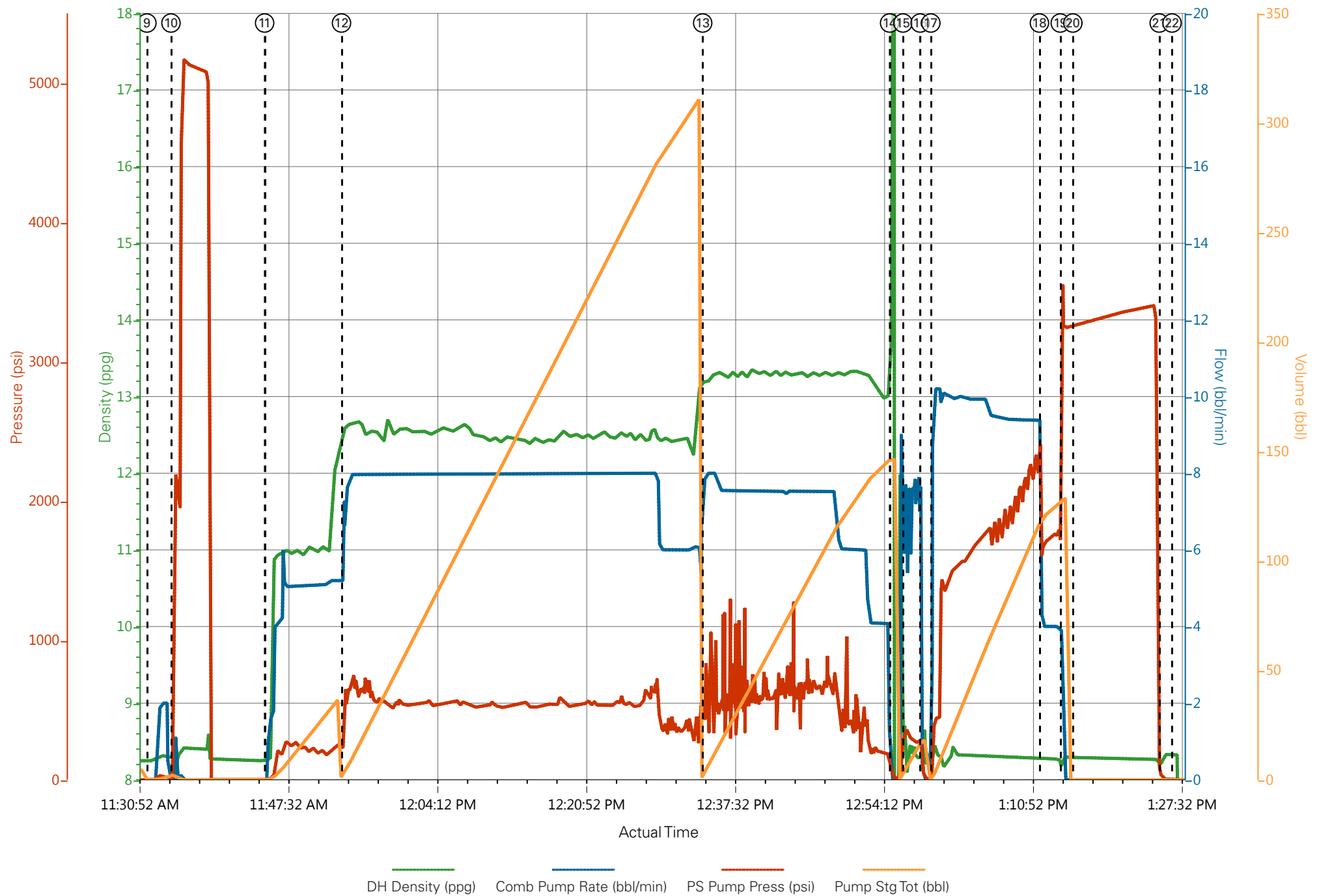

Job Information

Request/Slurry	2462798/2	Rig Name	H&P 522	Date	25/MAR/2018
Submitted By	Connor Matthews	Job Type	Production Casing	Bulk Plant	Grand Junction
Customer	Laramie Energy	Location	Garfield	Well	Gunderson 994-14-11E

Well Information

Casing/Liner Size	4.5 in	Depth MD	8328 ft	BHST	112°C / 234°F
Hole Size	7.875 in	Depth TVD	7487 ft	BHCT	75°C / 167°F
Pressure	4541 psi				

Drilling Fluid Information

Mud Supplier Name	Baroid	Mud Trade Name	BARADRIL-N	Density	9.9 lbm/gal
-------------------	--------	----------------	------------	---------	-------------

Cement Information - Lead Design



Conc	UOM	Cement/Additive	Sample Type	Sample Date	Lot No.	Cement Properties		
		NeoCem				Slurry Density	12.5	lbm/gal
						Slurry Yield	1.941	ft3/sack
						Water Requirement	9.623	gal/sack
						Total Mix Fluid	9.623	gal/sack
						Water Source	Fresh Water	
						Water Chloride		

This report is the property of Halliburton Energy Services and neither it nor any part thereof, nor a copy thereof, is to be published or disclosed without first securing the expressed written approval of Halliburton. It may however be used in the course of regular business operations by any person or concern receiving such report from Halliburton. This report is for information purposes only and the content is limited to the sample described. Halliburton makes no warranties, expressed or implied, as to the accuracy of the contents or results. Any user of this report agrees Halliburton shall not be liable for any loss or damage regardless of cause, including any act or omission of Halliburton, resulting from the use hereof.

Operation Test Results Request ID 2462798/2

Thickening Time - ON-OFF-ON

28/MAR/2018

Test Temp (degF)	Pressure (psi)	Reached in (min)	30 Bc (hh:mm)	50 Bc (hh:mm)	70 Bc (hh:mm)	100 Bc (hh:mm)	Start Bc	Stirring before stop (mins)	Static Period (min)	Peak reading (BC)
167	4541	48	5:16	5:40	6:10	12:54	16	58	15	10

Total sks = 871

CS0749 TR#3212 121 SkS

Deflection: 16 - 10

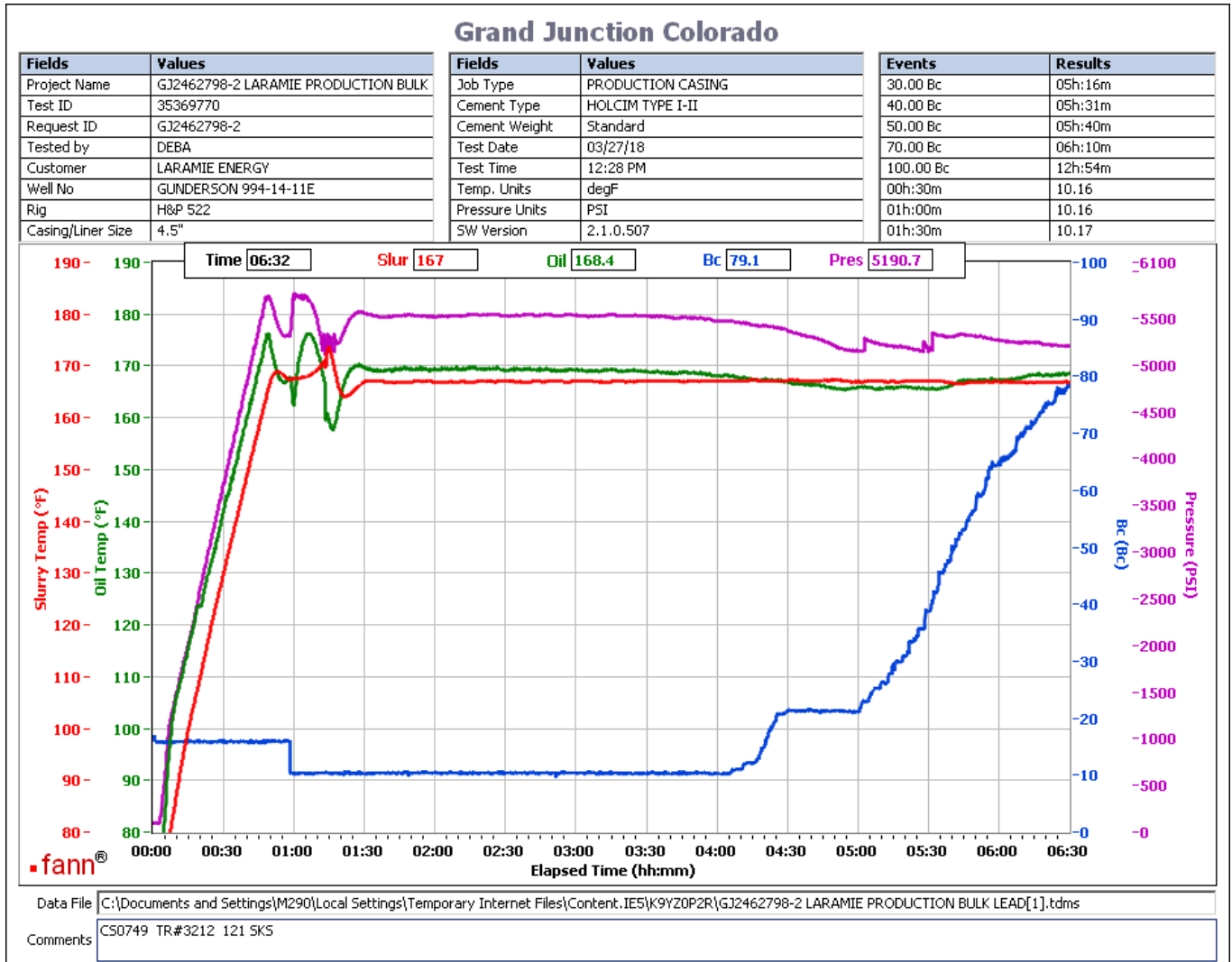

This report is the property of Halliburton Energy Services and neither it nor any part thereof, nor a copy thereof, is to be published or disclosed without first securing the expressed written approval of Halliburton. It may however be used in the course of regular business operations by any person or concern receiving such report from Halliburton. This report is for information purposes only and the content is limited to the sample described. Halliburton makes no warranties, expressed or implied, as to the accuracy of the contents or results. Any user of this report agrees Halliburton shall not be liable for any loss or damage regardless of cause, including any act or omission of Halliburton, resulting from the use hereof.

Operation Test Results Request ID 2462798/1

Thickening Time - ON-OFF-ON

27/MAR/2018

Test Temp (degF)	Pressure (psi)	Reached in (min)	30 Bc (hh:mm)	50 Bc (hh:mm)	70 Bc (hh:mm)	100 Bc (hh:mm)	Start Bc	Stirring before stop (mins)	Static Period (min)	Peak reading (BC)
167	4841	48	3:45	4:25	4:42	5:21	9	58	15	15

Total sks = 871

CS0745 TR#1656 375 sks

CS0746 TR#8476 375 sks

deflected from 9Bc---> 15Bc

Grand Junction Colorado

Fields	Values
Project Name	GJ2462798-1 LARAMIE PRODUCTION BULK
Test ID	35363181
Request ID	GJ2462798-1
Tested by	DEBA
Customer	LARAMIE ENERGY
Well No	GUNDERSON 994-14-11E
Rig	H&P 522
Casing/Liner Size	4.5"

Fields	Values
Job Type	PRODUCTION CASING
Cement Type	TYPE I-II
Cement Weight	Standard
Test Date	03/26/18
Test Time	5:018 PM
Temp. Units	degF
Pressure Units	PSI
SW Version	2.1.0.507

Events	Results
30.00 Bc	03h:45m
40.00 Bc	04h:07m
50.00 Bc	04h:25m
70.00 Bc	04h:42m
100.00 Bc	05h:21m
00h:30m	8.71
01h:00m	8.06
01h:30m	12.38

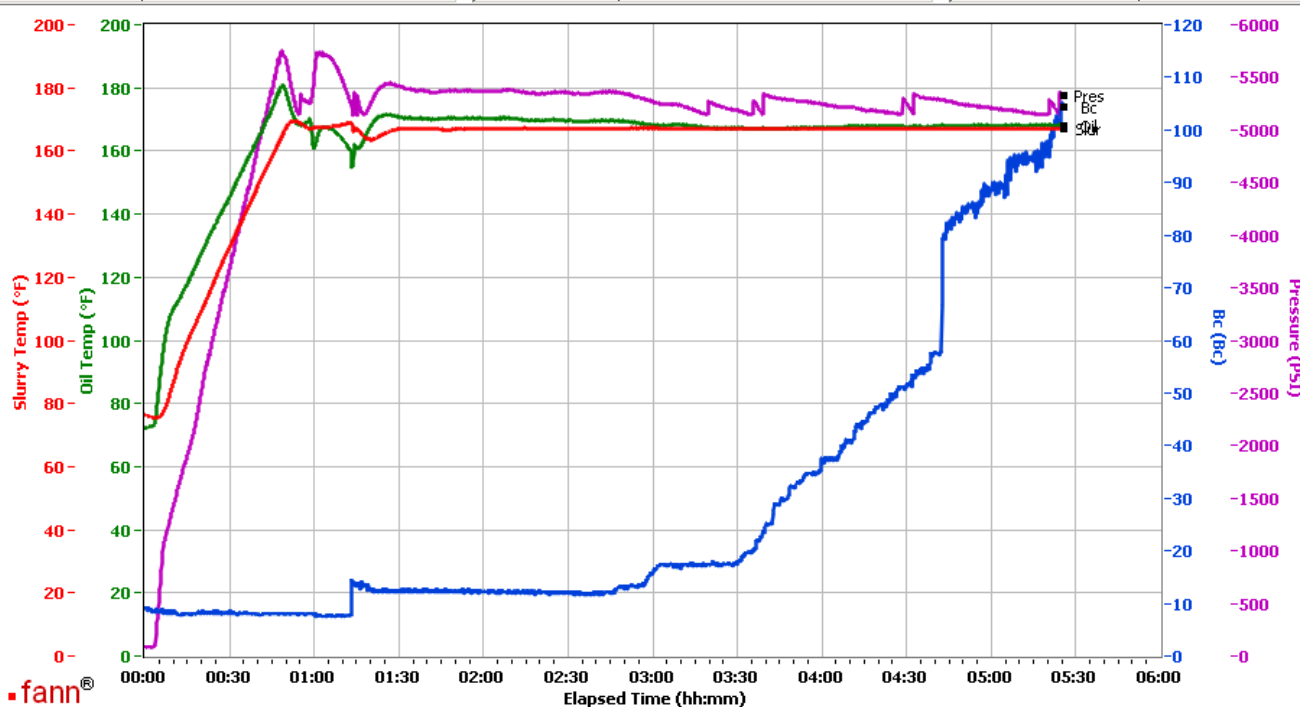

Data File C:\Documents and Settings\M290\Local Settings\Temporary Internet Files\Content.IE5\0HU90BIZ\GJ2462798-1 LARAMIE PRODUCTION BULK LEAD[1].tdms

Comments COMPOSITE: CS0745 TR#1656 375 SKS AND CS0746 8476 375 SKS

This report is the property of Halliburton Energy Services and neither it nor any part thereof, nor a copy thereof, is to be published or disclosed without first securing the expressed written approval of Halliburton. It may however be used in the course of regular business operations by any person or concern receiving such report from Halliburton. This report is for information purposes only and the content is limited to the sample described. Halliburton makes no warranties, expressed or implied, as to the accuracy of the contents or results. Any user of this report agrees Halliburton shall not be liable for any loss or damage regardless of cause, including any act or omission of Halliburton, resulting from the use hereof.

HALLIBURTON

Rockies, Grand Junction

Lab Results- Tail

Job Information

Request/Slurry	2462799/1	Rig Name	H&P 522	Date	25/MAR/2018
Submitted By	Connor Matthews	Job Type	Production Casing	Bulk Plant	Grand Junction
Customer	Laramie Energy	Location	Garfield	Well	Gunderson 994-14-11E

Well Information

Casing/Liner Size	4.5 in	Depth MD	8328 ft	BHST	112°C / 234°F
Hole Size	7.875 in	Depth TVD	7487 ft	BHCT	75°C / 167°F
Pressure	4541 psi				

Drilling Fluid Information

Mud Supplier Name	Baroid	Mud Trade Name	BARADRIL-N	Density	9.9 lbm/gal
-------------------	--------	----------------	------------	---------	-------------

Cement Information - Tail Design



Conc	UOM	Cement/Additive	Sample Type	Sample Date	Lot No.	Cement Properties		
		ThermaCem				Slurry Density	13.3	lbm/gal
						Slurry Yield	1.733	ft3/sack
						Water Requirement	7.799	gal/sack
						Total Mix Fluid	7.799	gal/sack
						Water Source	Fresh Water	
						Water Chloride		

This report is the property of Halliburton Energy Services and neither it nor any part thereof, nor a copy thereof, is to be published or disclosed without first securing the expressed written approval of Halliburton. It may however be used in the course of regular business operations by any person or concern receiving such report from Halliburton. This report is for information purposes only and the content is limited to the sample described. Halliburton makes no warranties, expressed or implied, as to the accuracy of the contents or results. Any user of this report agrees Halliburton shall not be liable for any loss or damage regardless of cause, including any act or omission of Halliburton, resulting from the use hereof.

Operation Test Results Request ID 2462799/1

Thickening Time - ON-OFF-ON

27/MAR/2018

Test Temp (degF)	Pressure (psi)	Reached in (min)	30 Bc (hh:mm)	50 Bc (hh:mm)	70 Bc (hh:mm)	100 Bc (hh:mm)	Start Bc	Stirring before stop (mins)	Static Period (min)	Peak reading (BC)
167	4541	48	3:31	3:31	3:31	3:33	17	58	15	17

Total sks = 396

CS0747 TR#8677 396 sks

no deflection, 17Bc---- > 17Bc please note heat of hydration at 3:16

Grand Junction Colorado

Fields	Values
Project Name	GJ2462799-1 LARAMIE PRODUCTION BULK
Test ID	35363183
Request ID	GJ2462799-1
Tested by	DEBA
Customer	LARAMIE ENERGY
Well No	GUNDERSON 994-14-11E
Rig	H8P 522
Casing/Liner Size	4.5"

Fields	Values
Job Type	PRODUCTION CASING
Cement Type	MOUNTAIN G
Cement Weight	Standard
Test Date	03/27/18
Test Time	05:49 PM
Temp. Units	degF
Pressure Units	PSI
SW Version	2.1.0.507

Events	Results
30.00 Bc	03h:31m
40.00 Bc	03h:31m
50.00 Bc	03h:31m
70.00 Bc	03h:31m
100.00 Bc	03h:33m
00h:30m	16.05
01h:00m	15.76
01h:30m	16.21

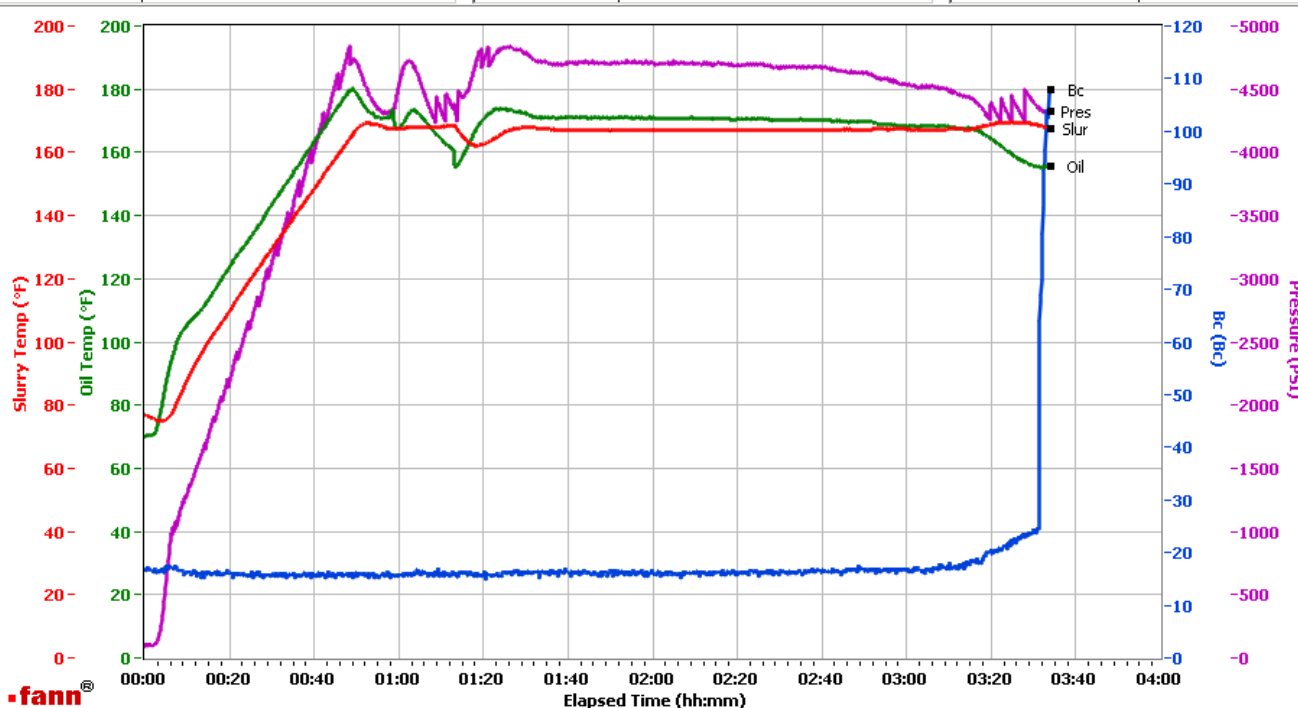

Data File C:\Documents and Settings\Administrator\Local Settings\Temporary Internet Files\Content.IE5\AFG5UB25\GJ2462799-1 LARAMIE PRODUCTION BULK TAIL[1].tdms

Comments CS0747 TR#8677 396 SKS

This report is the property of Halliburton Energy Services and neither it nor any part thereof, nor a copy thereof, is to be published or disclosed without first securing the expressed written approval of Halliburton. It may however be used in the course of regular business operations by any person or concern receiving such report from Halliburton. This report is for information purposes only and the content is limited to the sample described. Halliburton makes no warranties, expressed or implied, as to the accuracy of the contents or results. Any user of this report agrees Halliburton shall not be liable for any loss or damage regardless of cause, including any act or omission of Halliburton, resulting from the use hereof.