



# Electronic Drilling Recorder

**Operator:** Laramie Energy  
**Contractor:** Helmerich & Payne Drlg Co

**Well Name:** GUNDERSON 0994-13-12W  
**Rig:** 522

**Location:**

## Notes

Mar 20, 2018  
 11:57

12:00

12:02

12:05

12:07

12:15

12:20

12:22

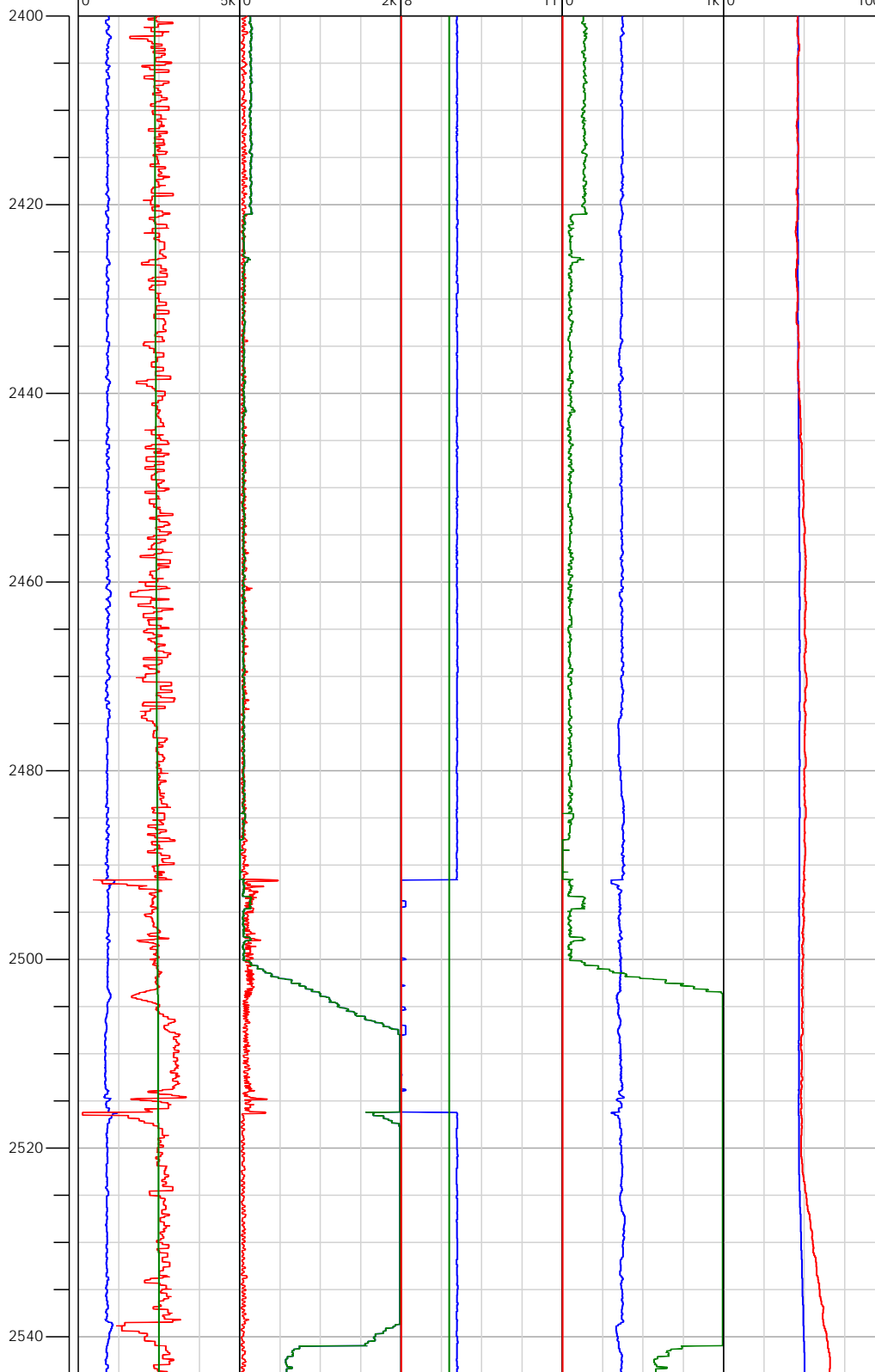

2433.00: Deviation Survey  
 2433.00 ft, Deviation 8.7  
 deg, Direction 353.1 deg

2491.63: Connection @  
 2491.64 ft

2527.00: Deviation Survey  
 2527.00 ft, Deviation 10  
 deg, Direction 356.3 deg



## Electronic Drilling Recorder

Operator: Laramie Energy  
Contractor: Helmerich & Payne Drlg Co

Well Name: GUNDERSON 0994-13-12W  
Rig: 522

Location:

## Notes

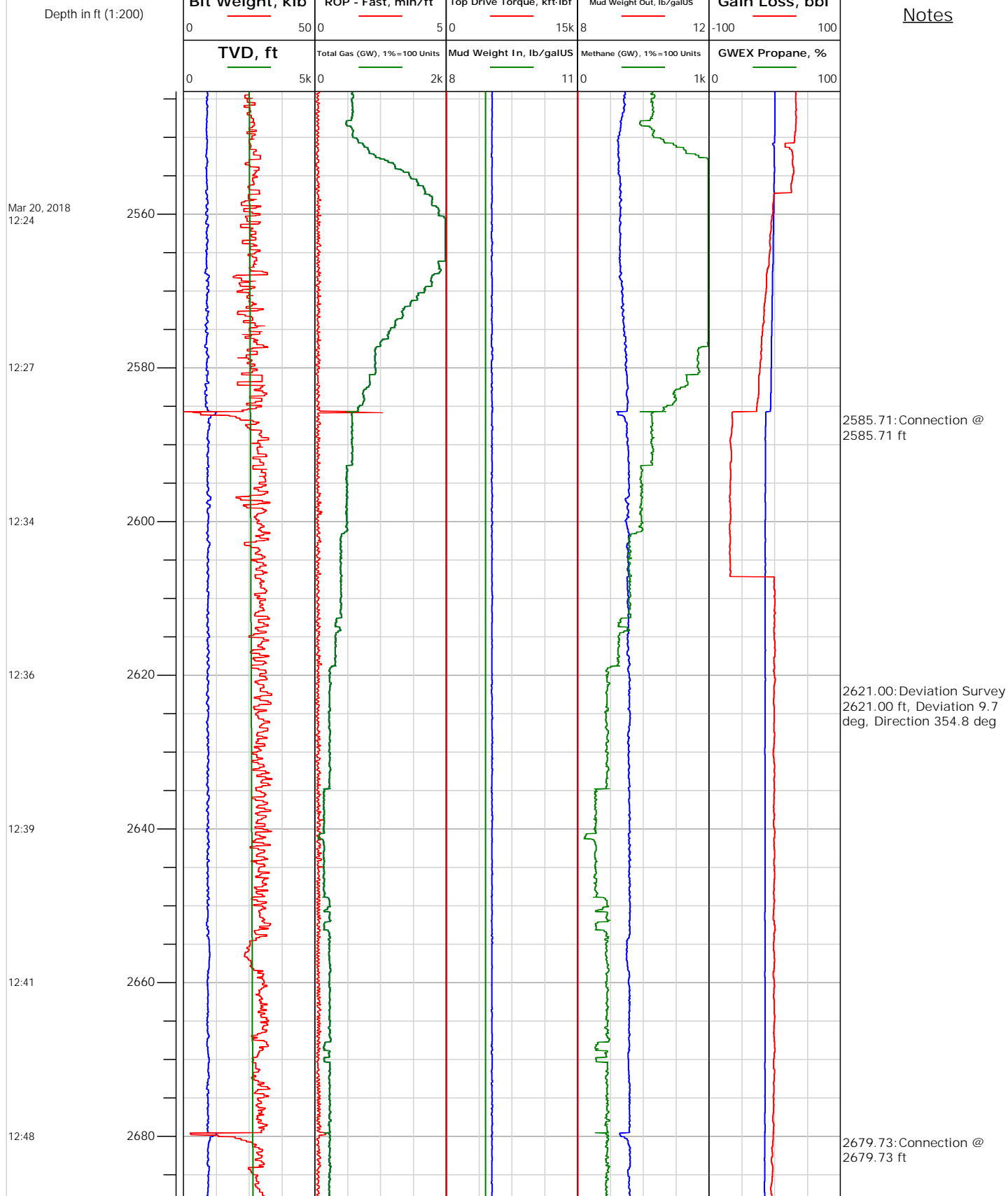





# Electronic Drilling Recorder

**Operator:** Laramie Energy  
**Contractor:** Helmerich & Payne Drlg Co

**Well Name:** GUNDERSON 0994-13-12W  
**Rig:** 522

**Location:**

Notes

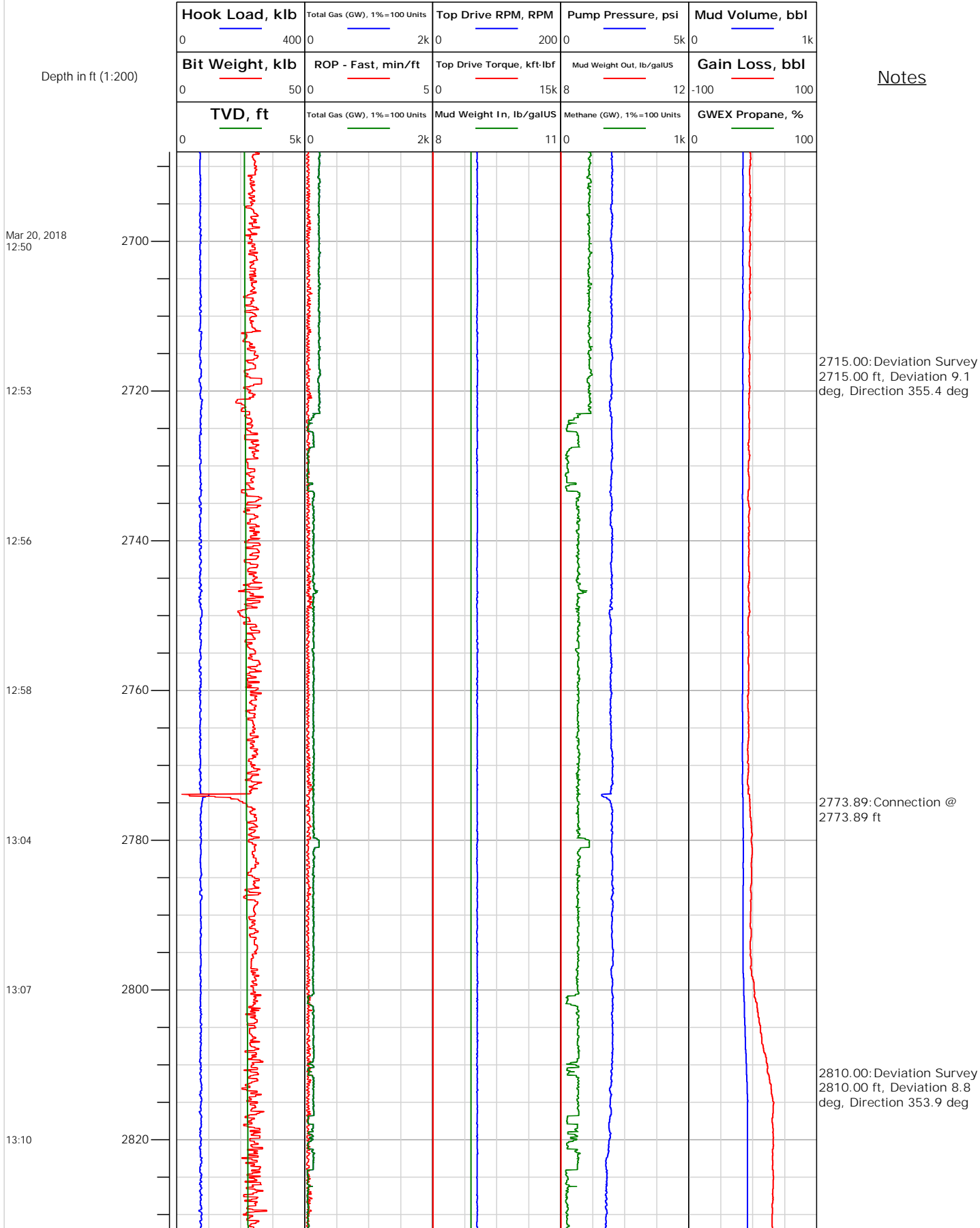



# Electronic Drilling Recorder

**Operator:** Laramie Energy  
**Contractor:** Helmerich & Payne Drlg Co

**Well Name:** GUNDERSON 0994-13-12W  
**Rig:** 522

**Location:**

Notes

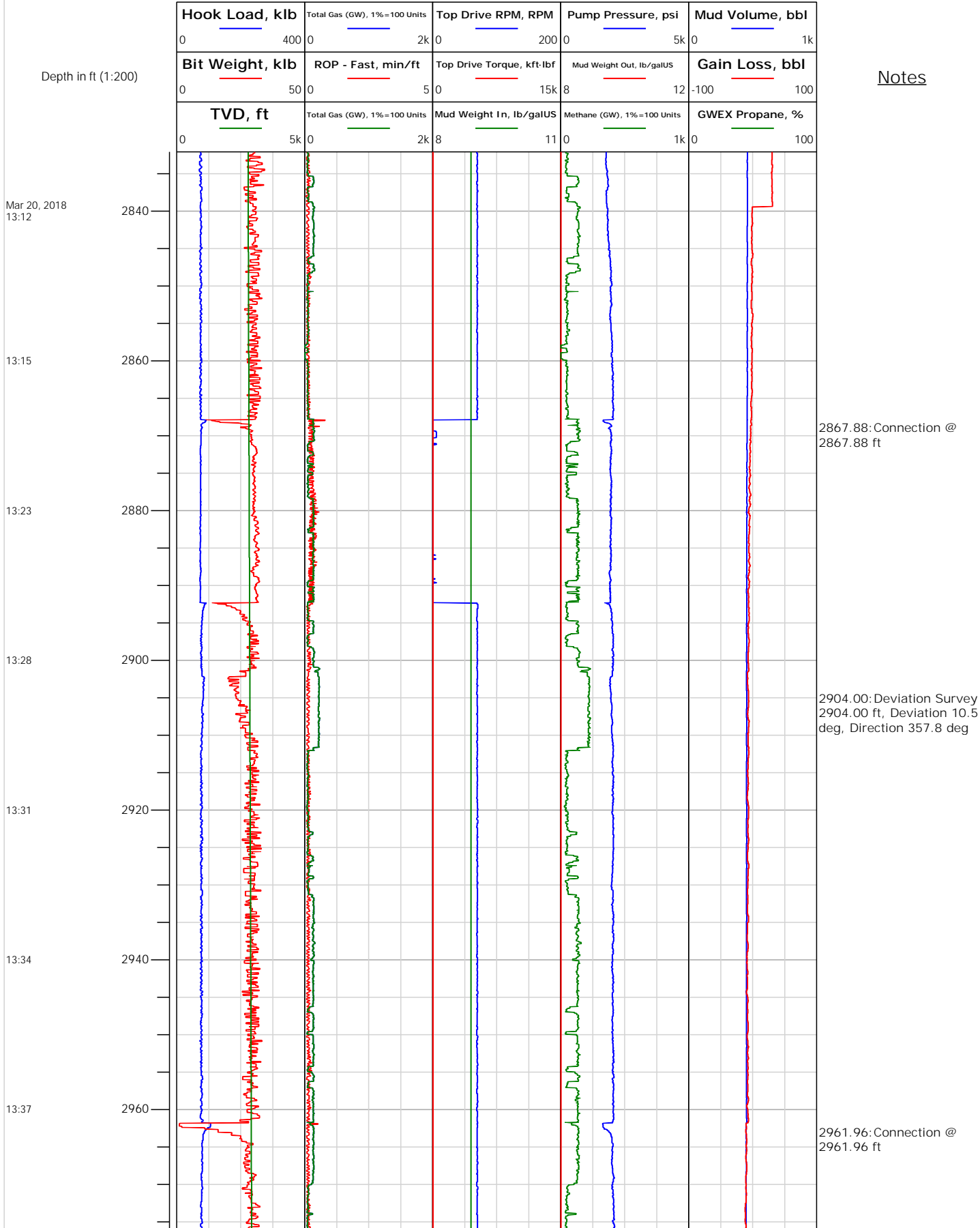



# Electronic Drilling Recorder

**Operator:** Laramie Energy  
**Contractor:** Helmerich & Payne Drlg Co

**Well Name:** GUNDERSON 0994-13-12W  
**Rig:** 522

**Location:**

Notes

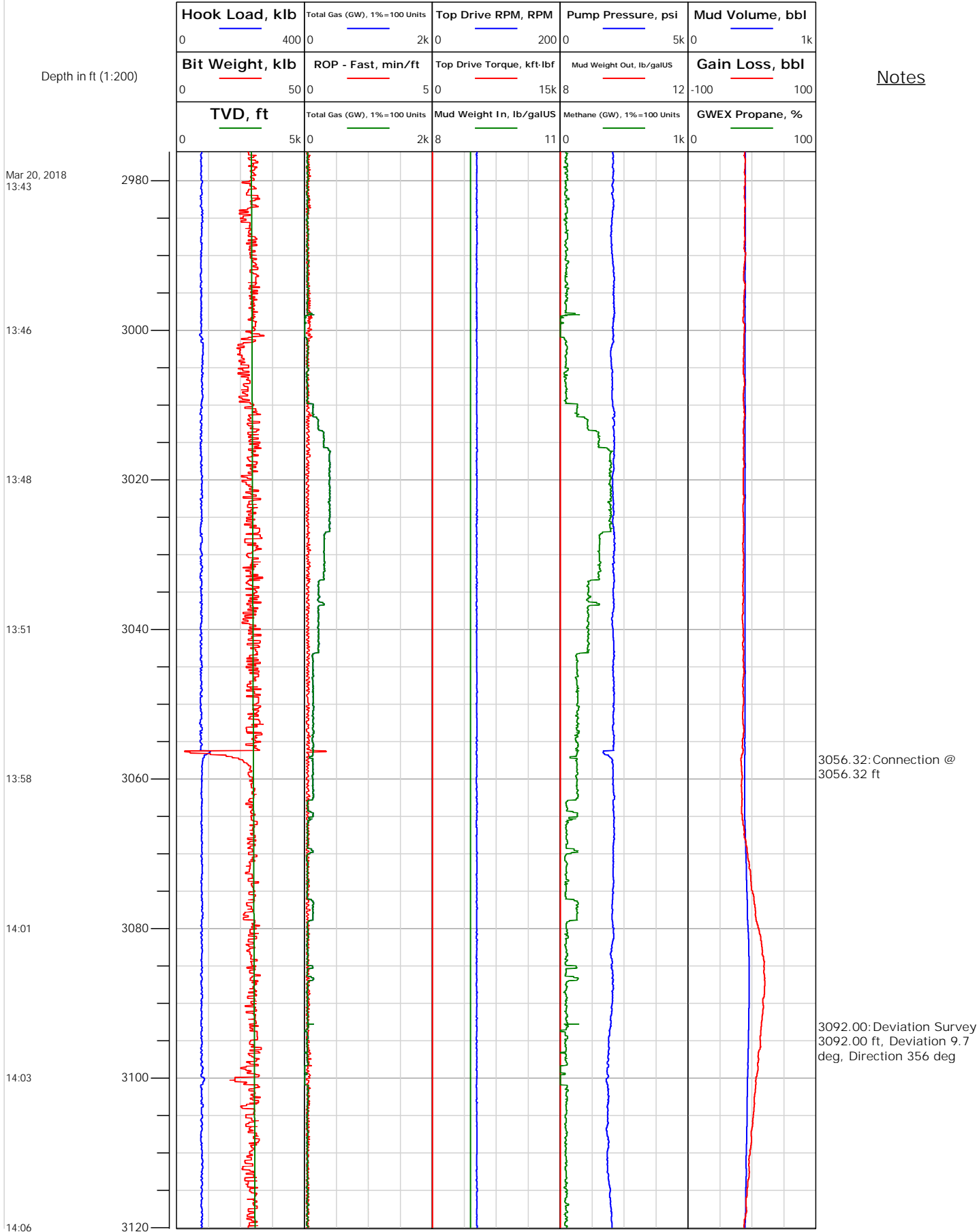



# Electronic Drilling Recorder

**Operator:** Laramie Energy  
**Contractor:** Helmerich & Payne Drlg Co

**Well Name:** GUNDERSON 0994-13-12W  
**Rig:** 522

**Location:**

## Notes

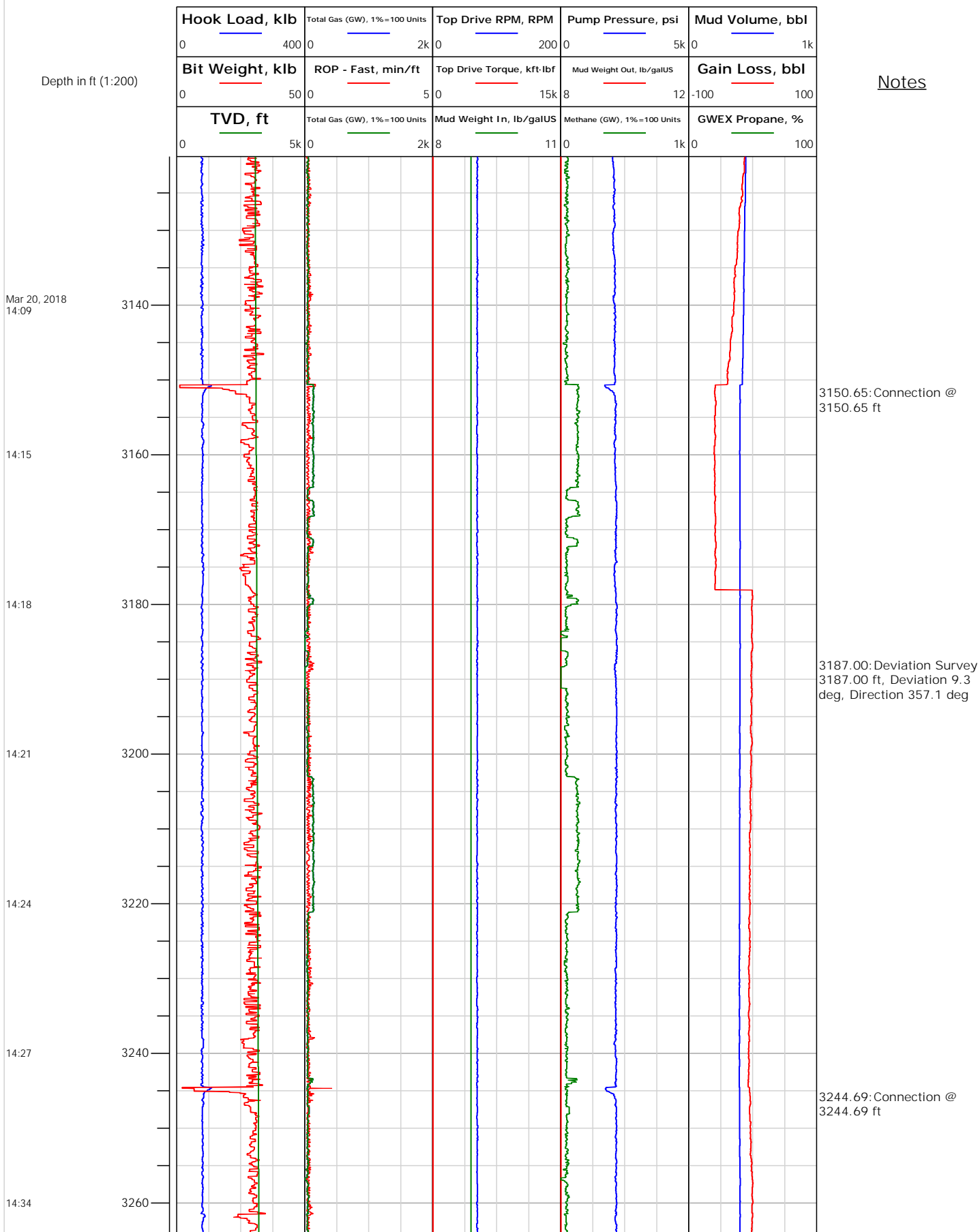



# Electronic Drilling Recorder

**Operator:** Laramie Energy  
**Contractor:** Helmerich & Payne Drlg Co

**Well Name:** GUNDERSON 0994-13-12W  
**Rig:** 522

**Location:**

## Notes

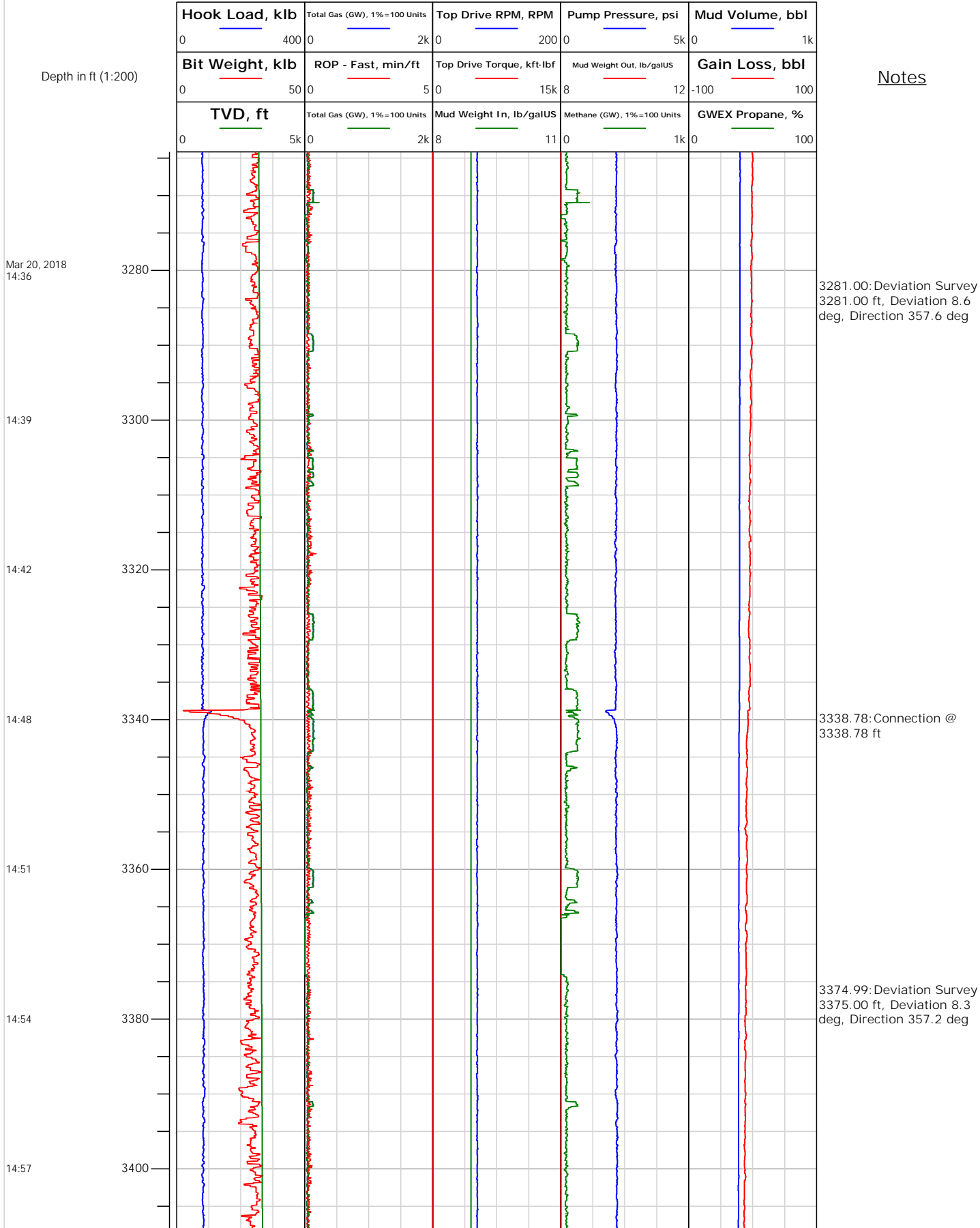



# Electronic Drilling Recorder

Operator: Laramie Energy  
Contractor: Helmerich & Payne Drlg Co

Well Name: GUNDERSON 0994-13-12W  
Rig: 522

Location:

Notes

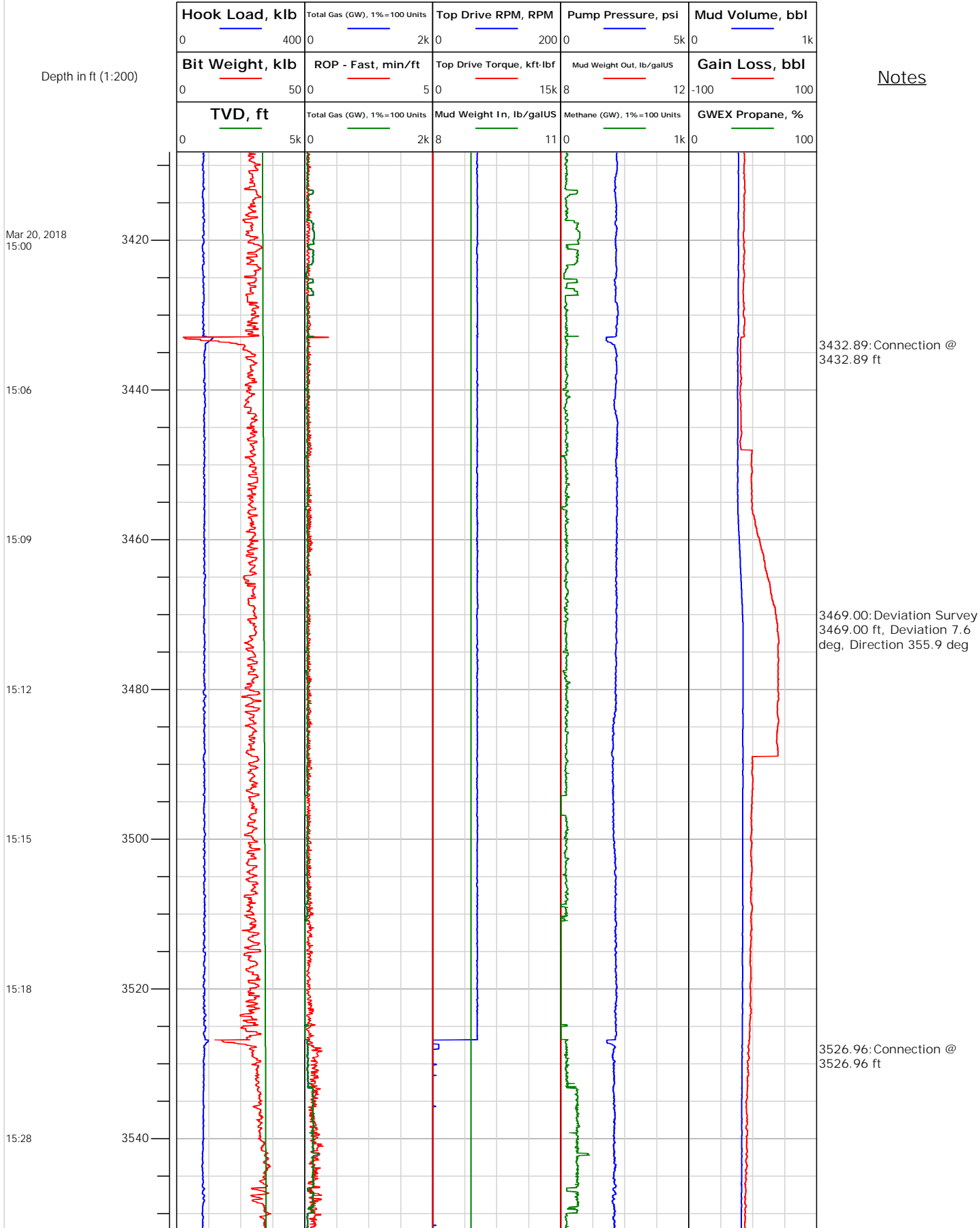



# Electronic Drilling Recorder

**Operator:** Laramie Energy  
**Contractor:** Helmerich & Payne Drlg Co

**Well Name:** GUNDERSON 0994-13-12W  
**Rig:** 522

**Location:**

## Notes

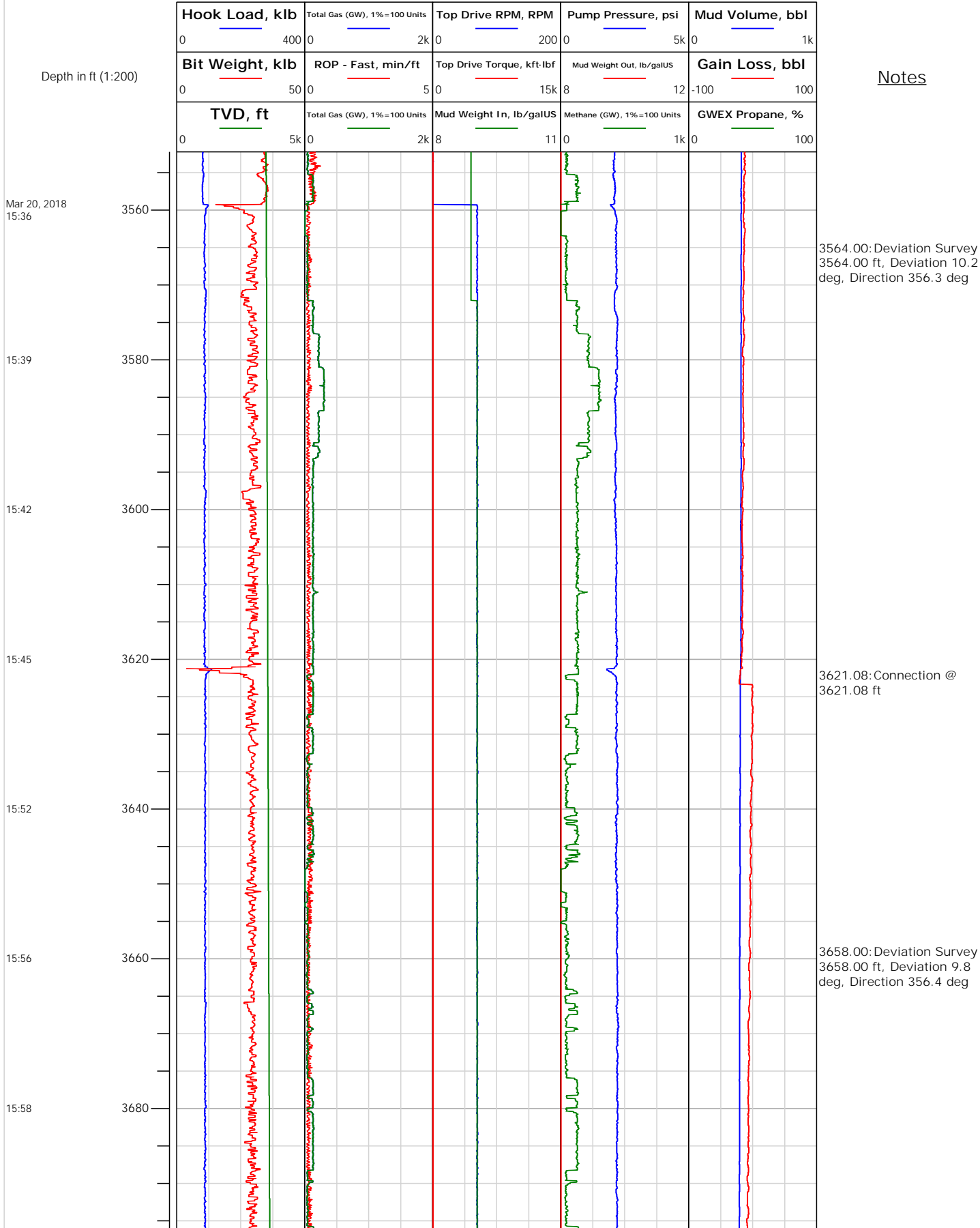



# Electronic Drilling Recorder

**Operator:** Laramie Energy  
**Contractor:** Helmerich & Payne Drlg Co

**Well Name:** GUNDERSON 0994-13-12W  
**Rig:** 522

**Location:**

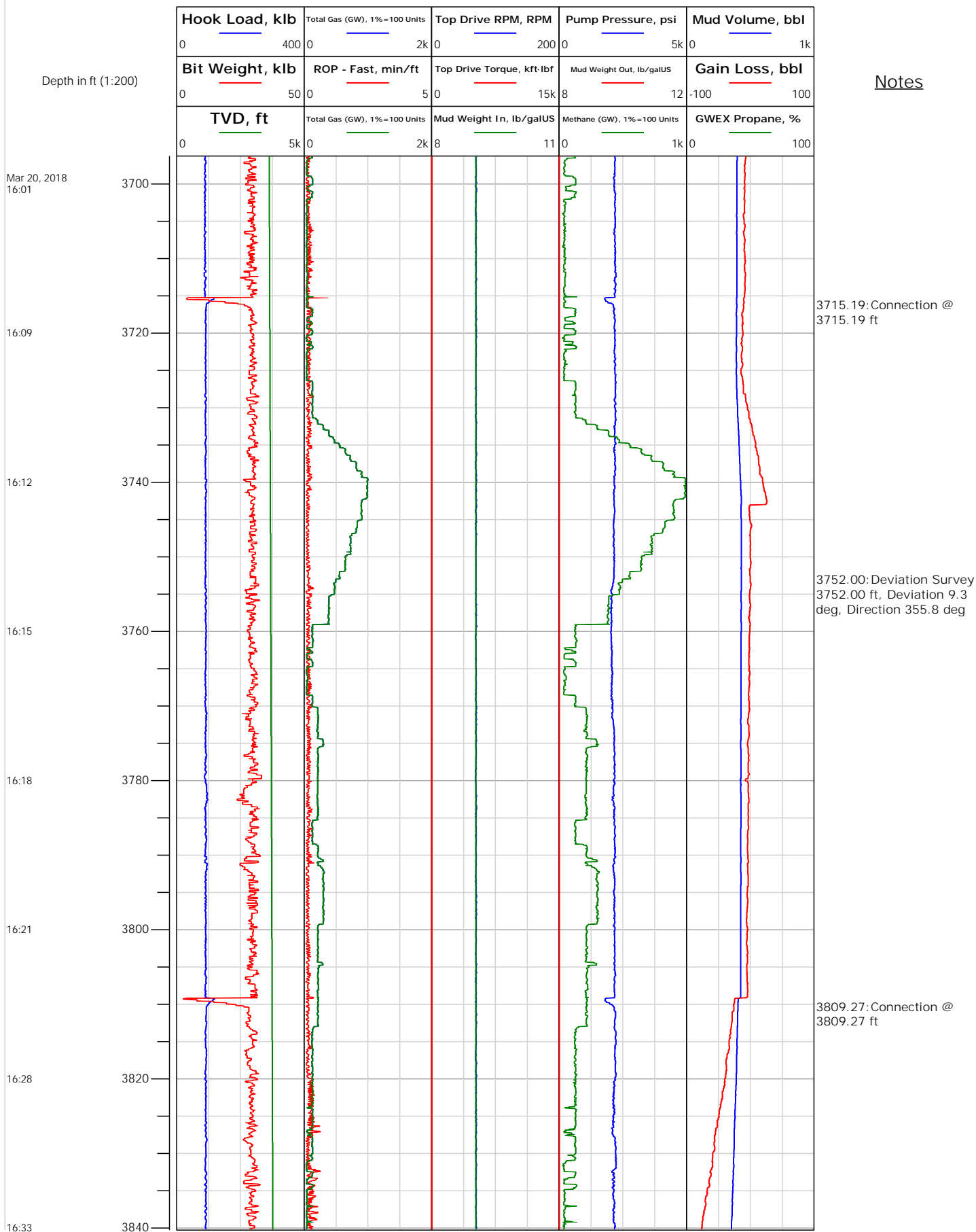





# Electronic Drilling Recorder

**Operator:** Laramie Energy  
**Contractor:** Helmerich & Payne Drlg Co

**Well Name:** GUNDERSON 0994-13-12W  
**Rig:** 522

**Location:**

## Notes

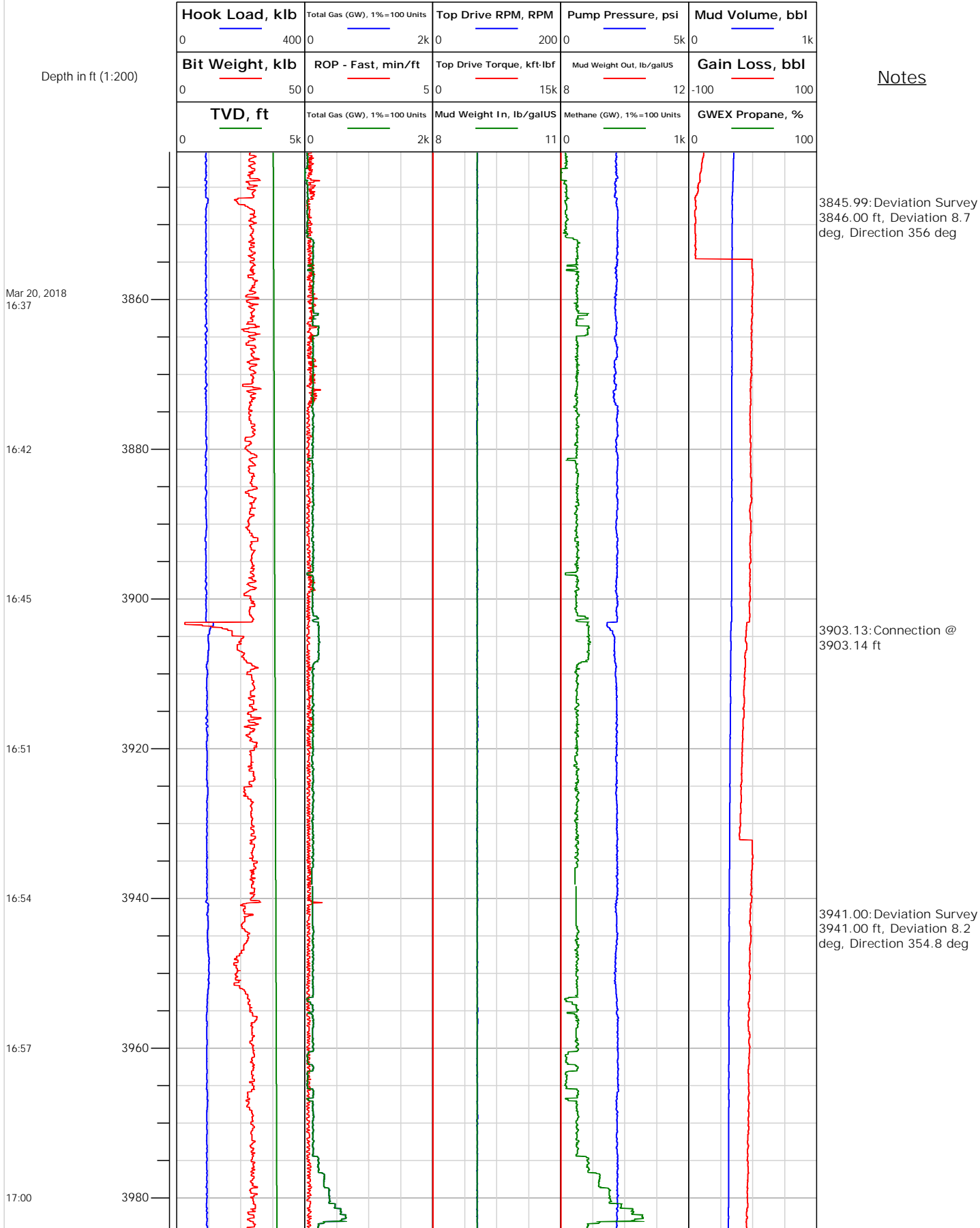



# Electronic Drilling Recorder

Operator: Laramie Energy  
Contractor: Helmerich & Payne Drlg Co

Well Name: GUNDERSON 0994-13-12W  
Rig: 522

Location:

## Notes

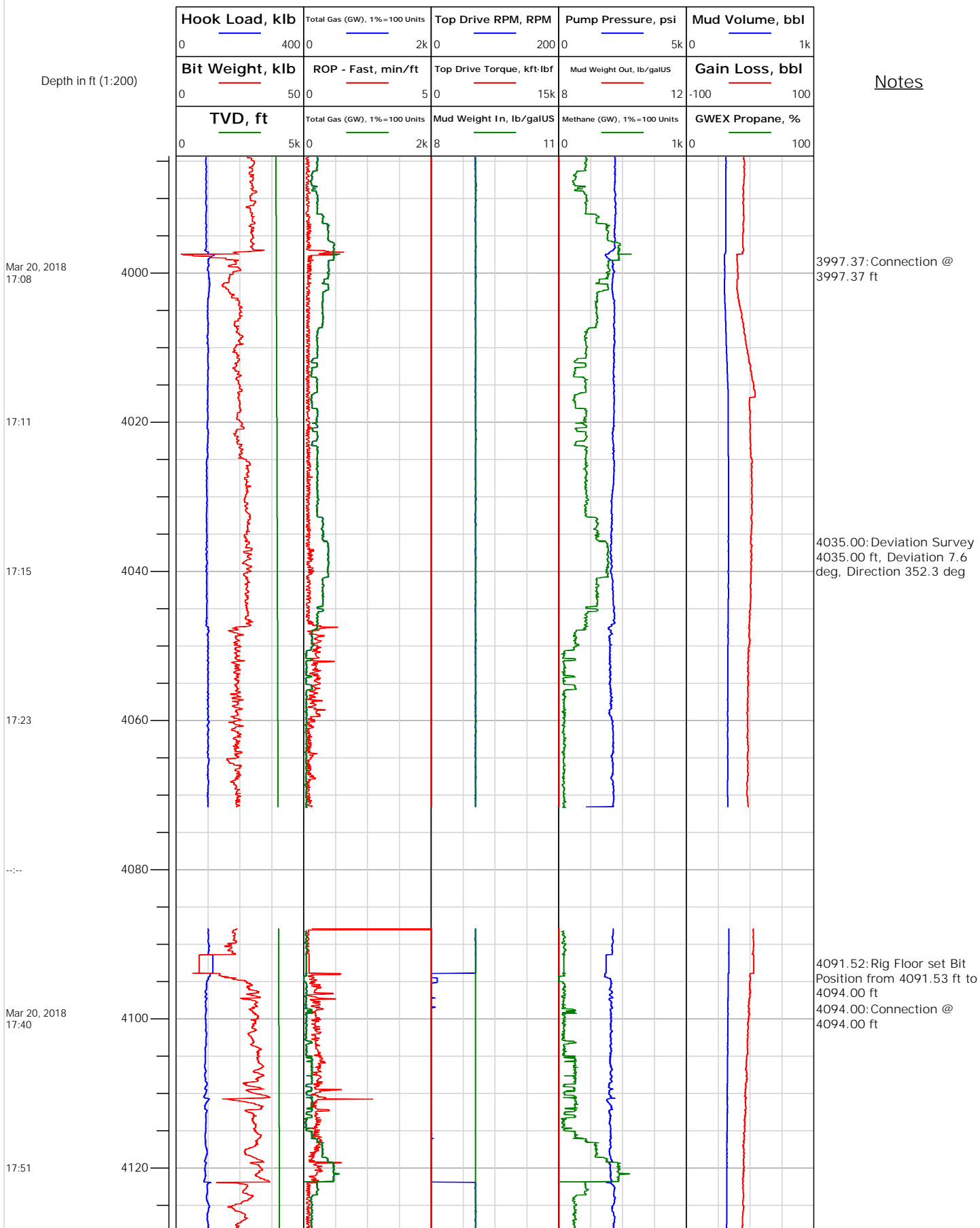

# Electronic Drilling Recorder

**Location:**

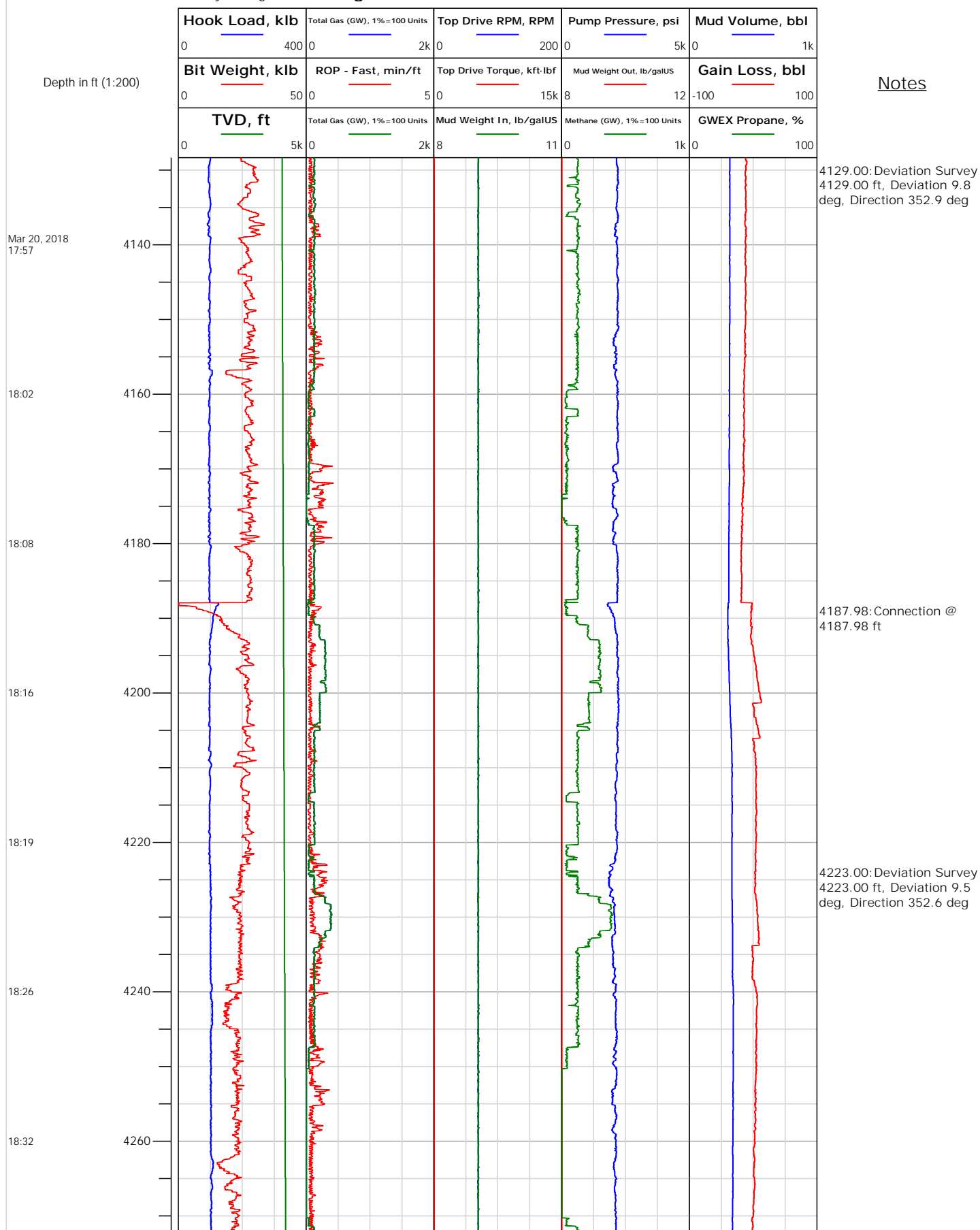



## Electronic Drilling Recorder

Operator: Laramie Energy  
Contractor: Helmerich & Payne Drlg Co

Well Name: GUNDERSON 0994-13-12W  
Rig: 522

Location:

## Notes

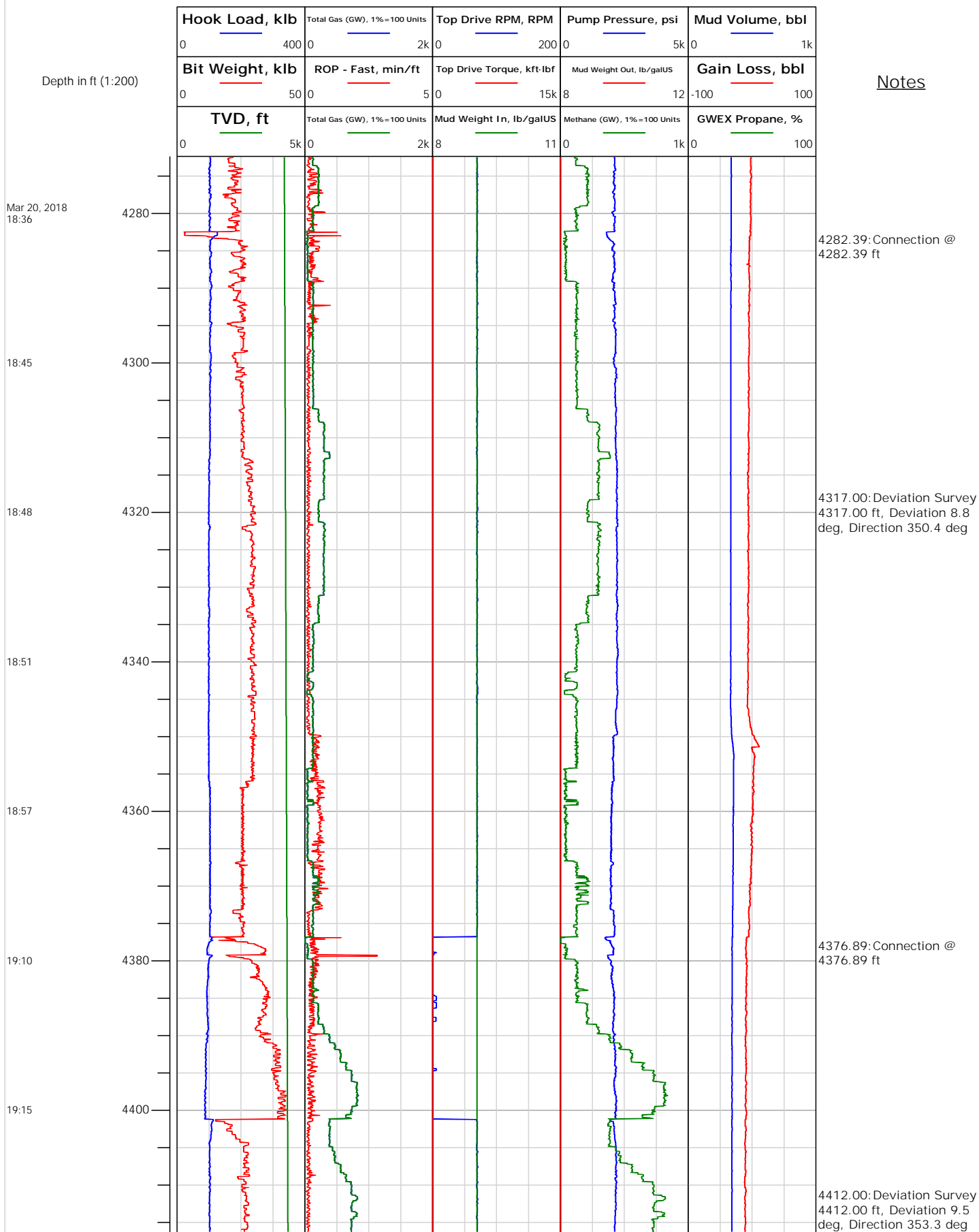



# Electronic Drilling Recorder

**Operator:** Laramie Energy  
**Contractor:** Helmerich & Payne Drlg Co

**Well Name:** GUNDERSON 0994-13-12W  
**Rig:** 522

**Location:**

Notes

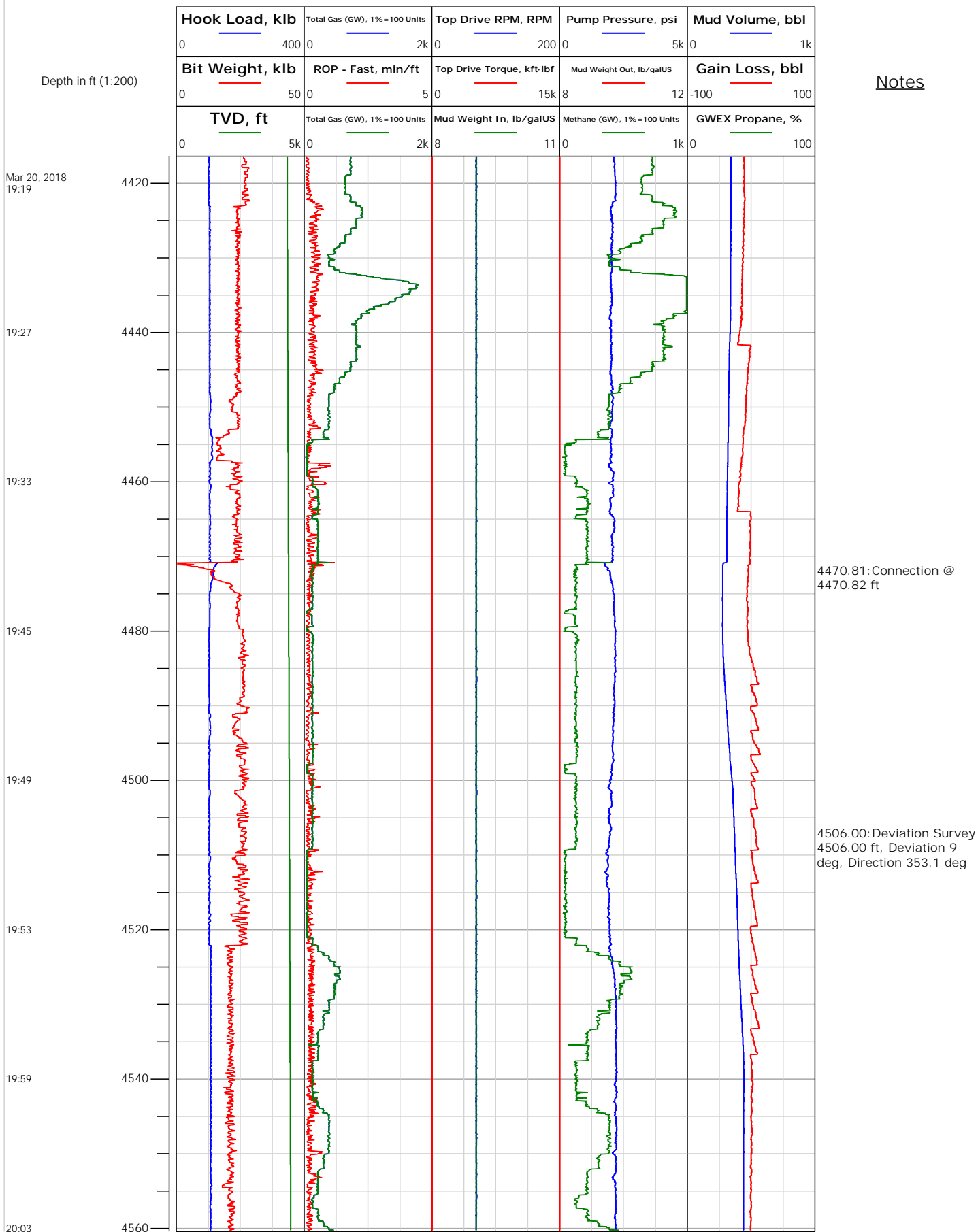



# Electronic Drilling Recorder

**Operator:** Laramie Energy  
**Contractor:** Helmerich & Payne Drlg Co

**Well Name:** GUNDERSON 0994-13-12W  
**Rig:** 522

**Location:**

## Notes

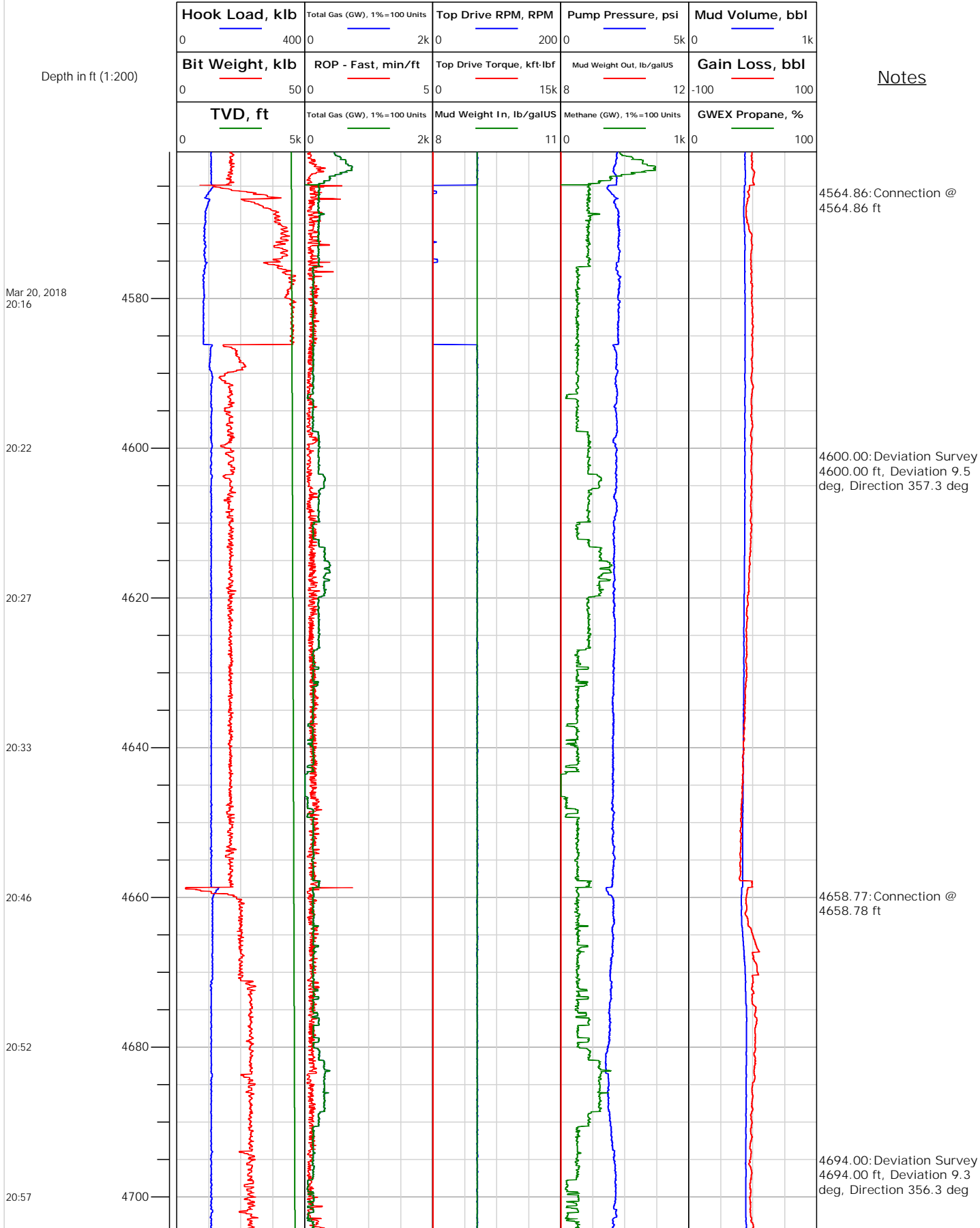

# Electronic Drilling Recorder

**Location:**

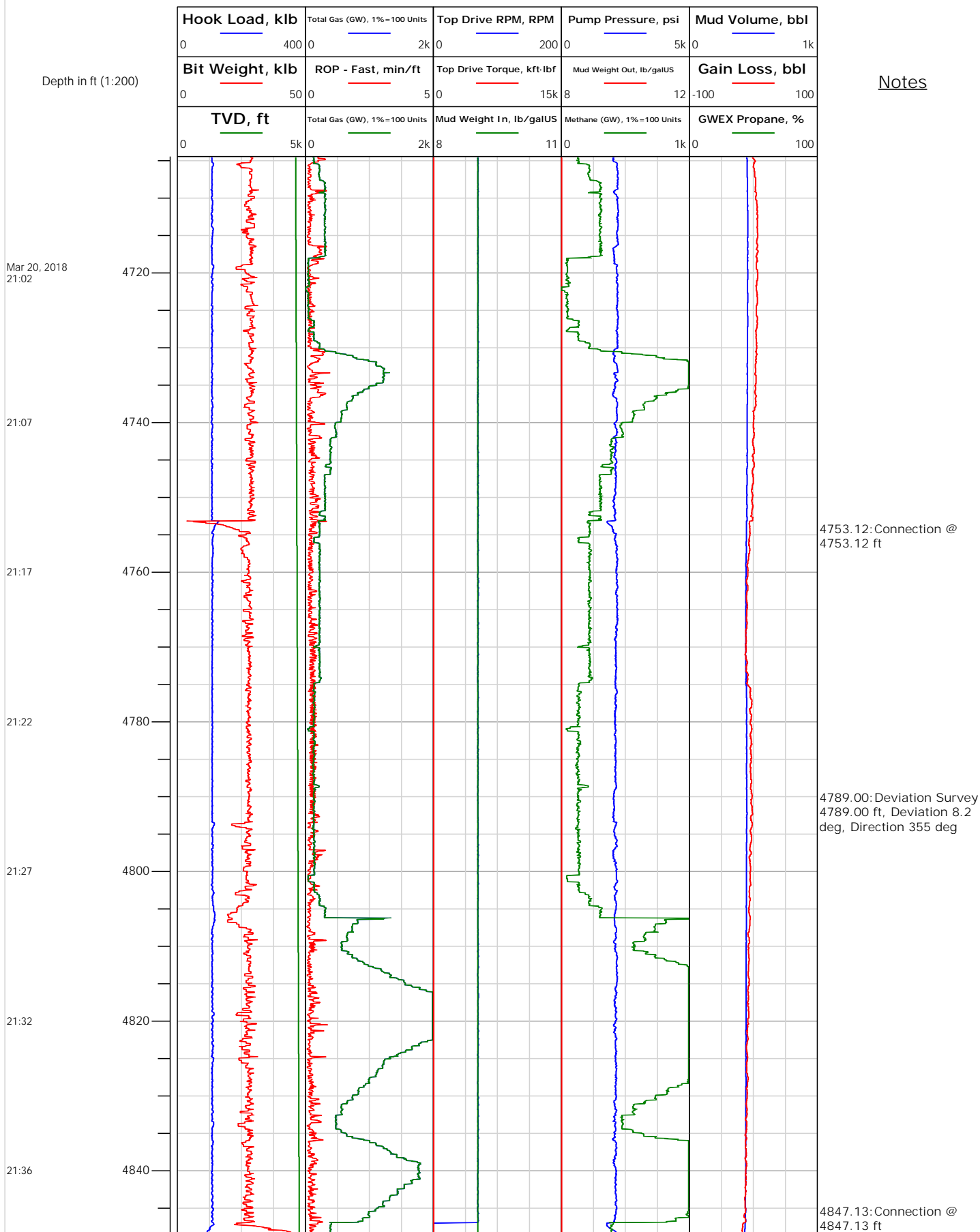



# Electronic Drilling Recorder

**Operator:** Laramie Energy  
**Contractor:** Helmerich & Payne Drlg Co

**Well Name:** GUNDERSON 0994-13-12W  
**Rig:** 522

**Location:**

## Notes

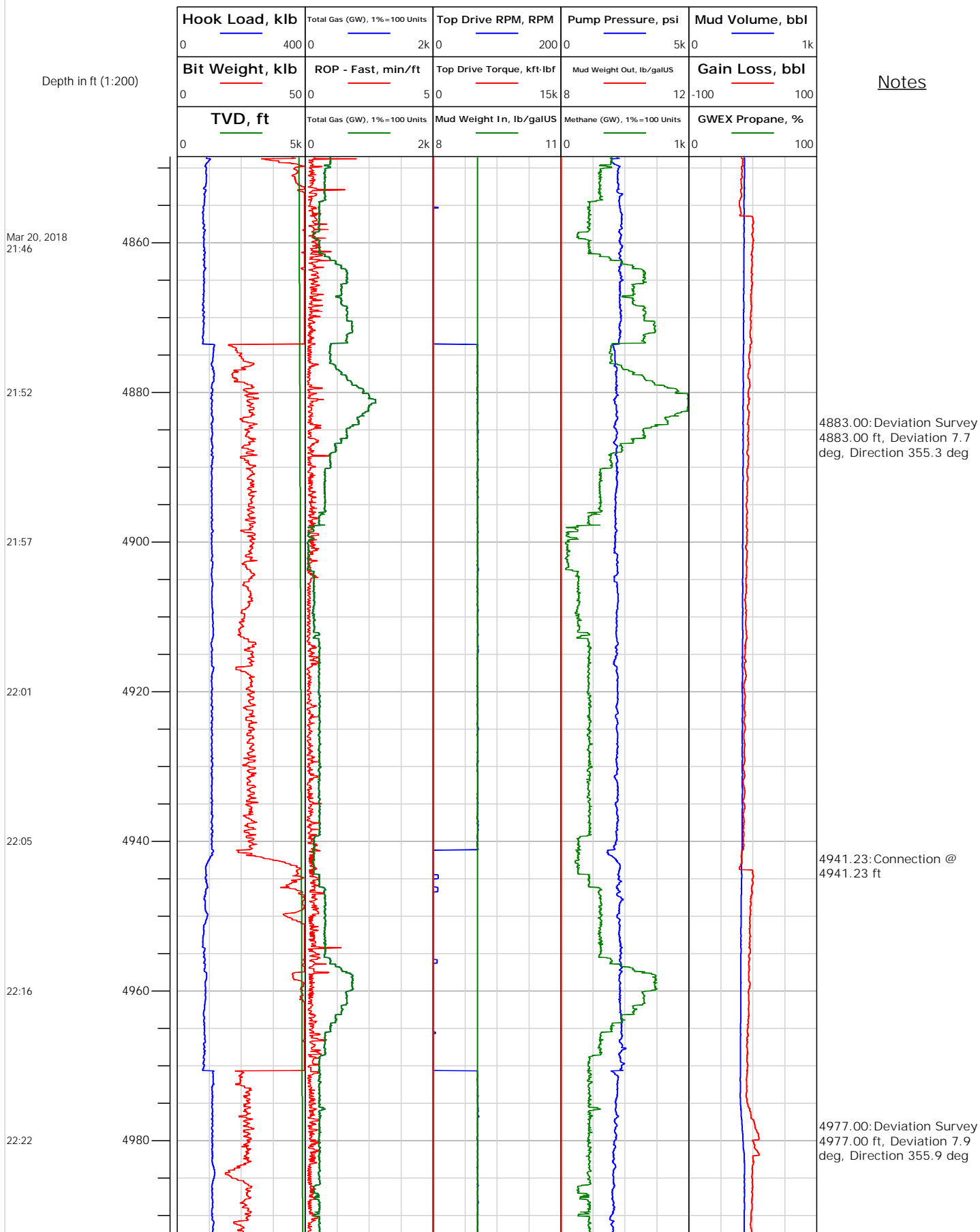





## Electronic Drilling Recorder

Operator: Laramie Energy  
Contractor: Helmerich & Payne Drlg Co

Well Name: GUNDERSON 0994-13-12W  
Rig: 522

Location:

Notes

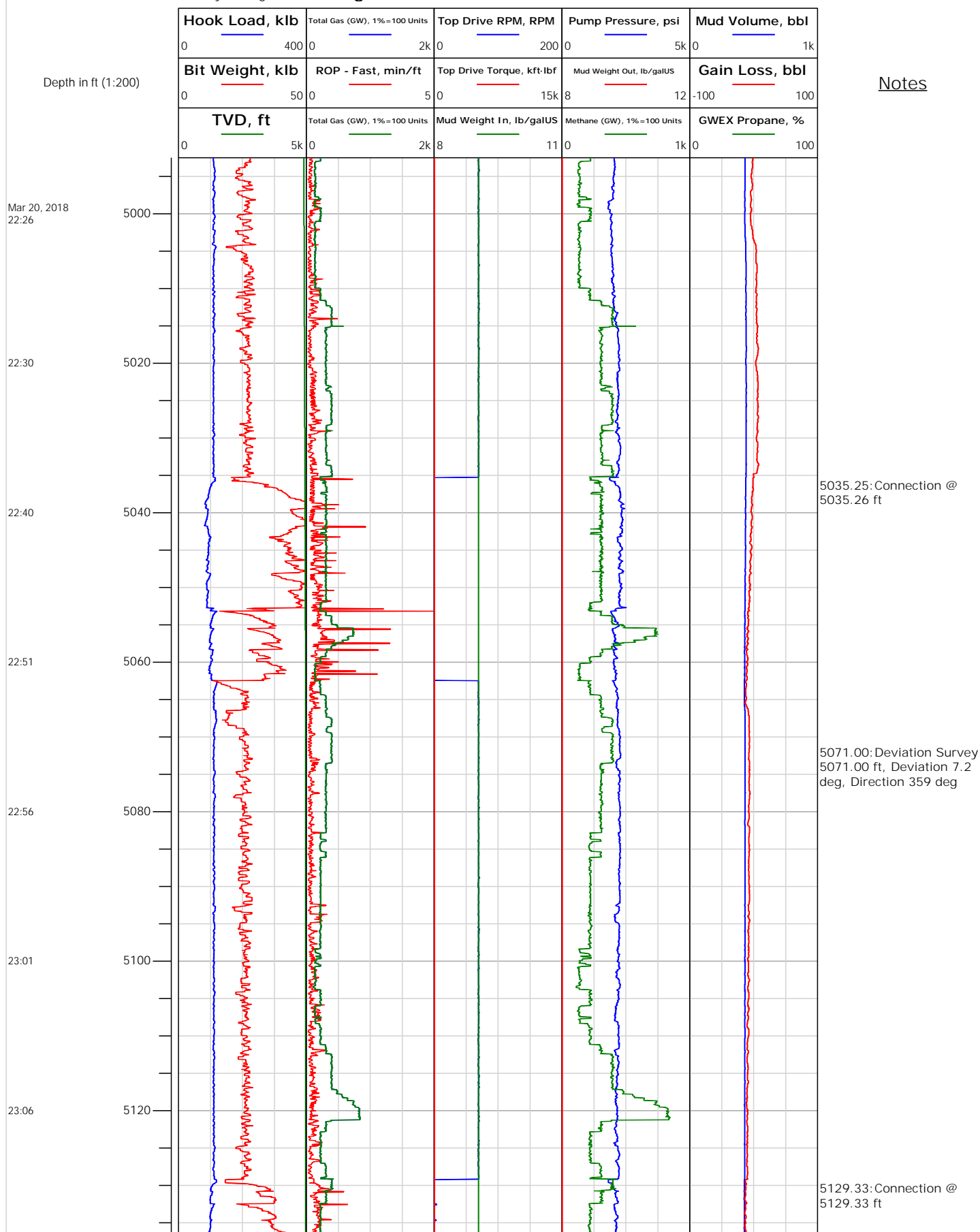



# Electronic Drilling Recorder

**Operator:** Laramie Energy  
**Contractor:** Helmerich & Payne Drlg Co

**Well Name:** GUNDERSON 0994-13-12W  
**Rig:** 522

**Location:**

Notes

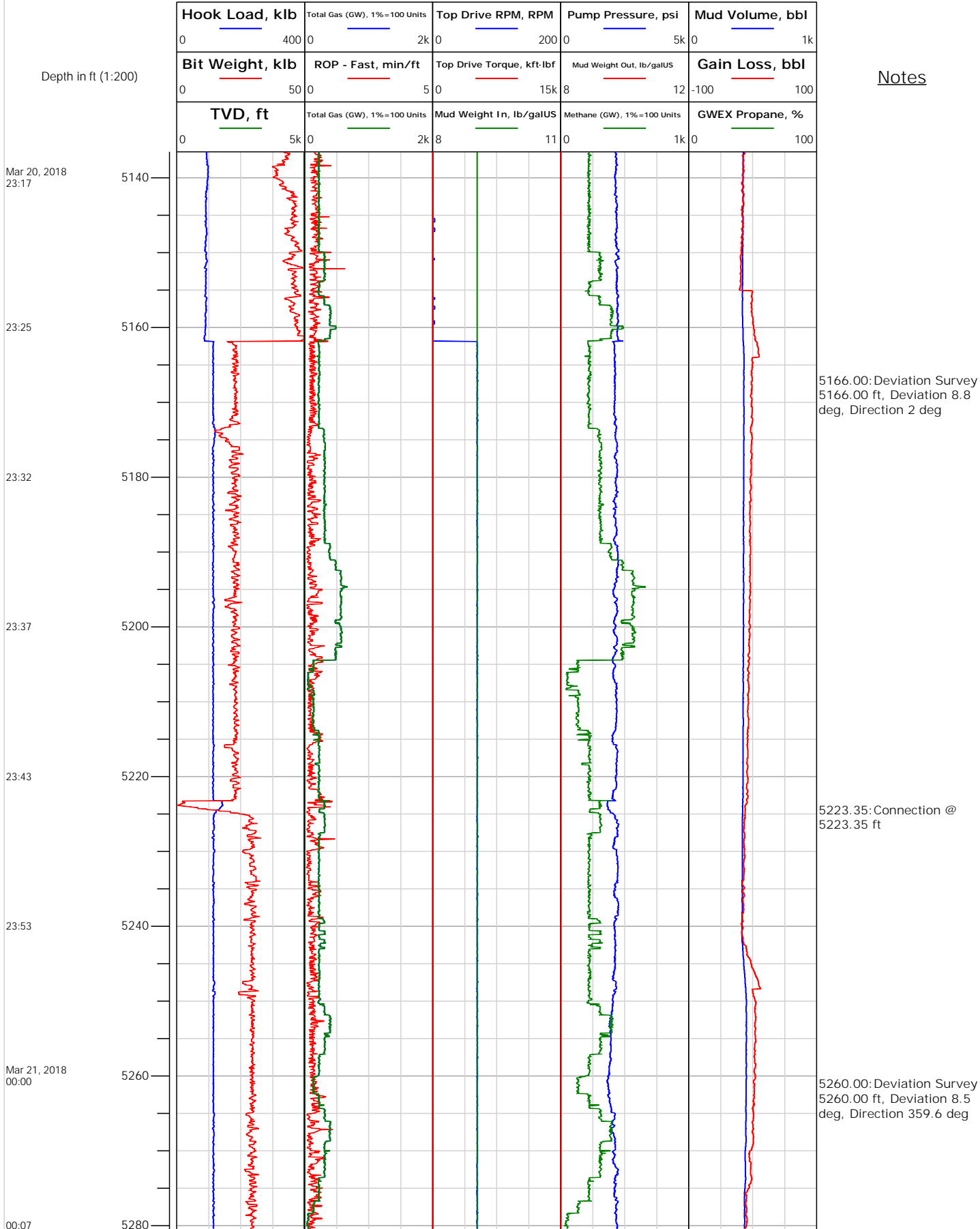



# Electronic Drilling Recorder

**Operator:** Laramie Energy  
**Contractor:** Helmerich & Payne Drlg Co

**Well Name:** GUNDERSON 0994-13-12W  
**Rig:** 522

**Location:**

## Notes

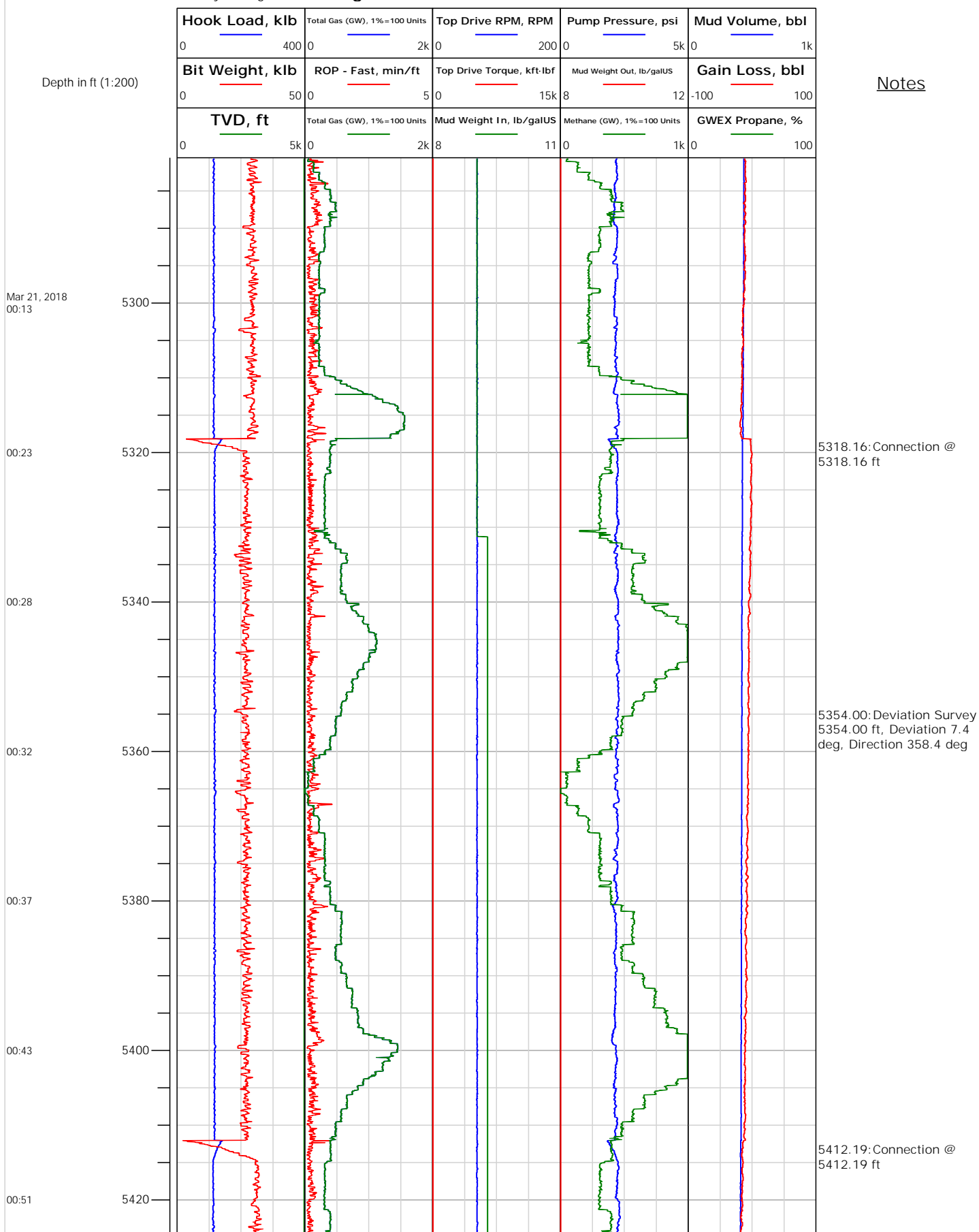



# Electronic Drilling Recorder

**Operator:** Laramie Energy  
**Contractor:** Helmerich & Payne Drlg Co

**Well Name:** GUNDERSON 0994-13-12W  
**Rig:** 522

**Location:**

## Notes

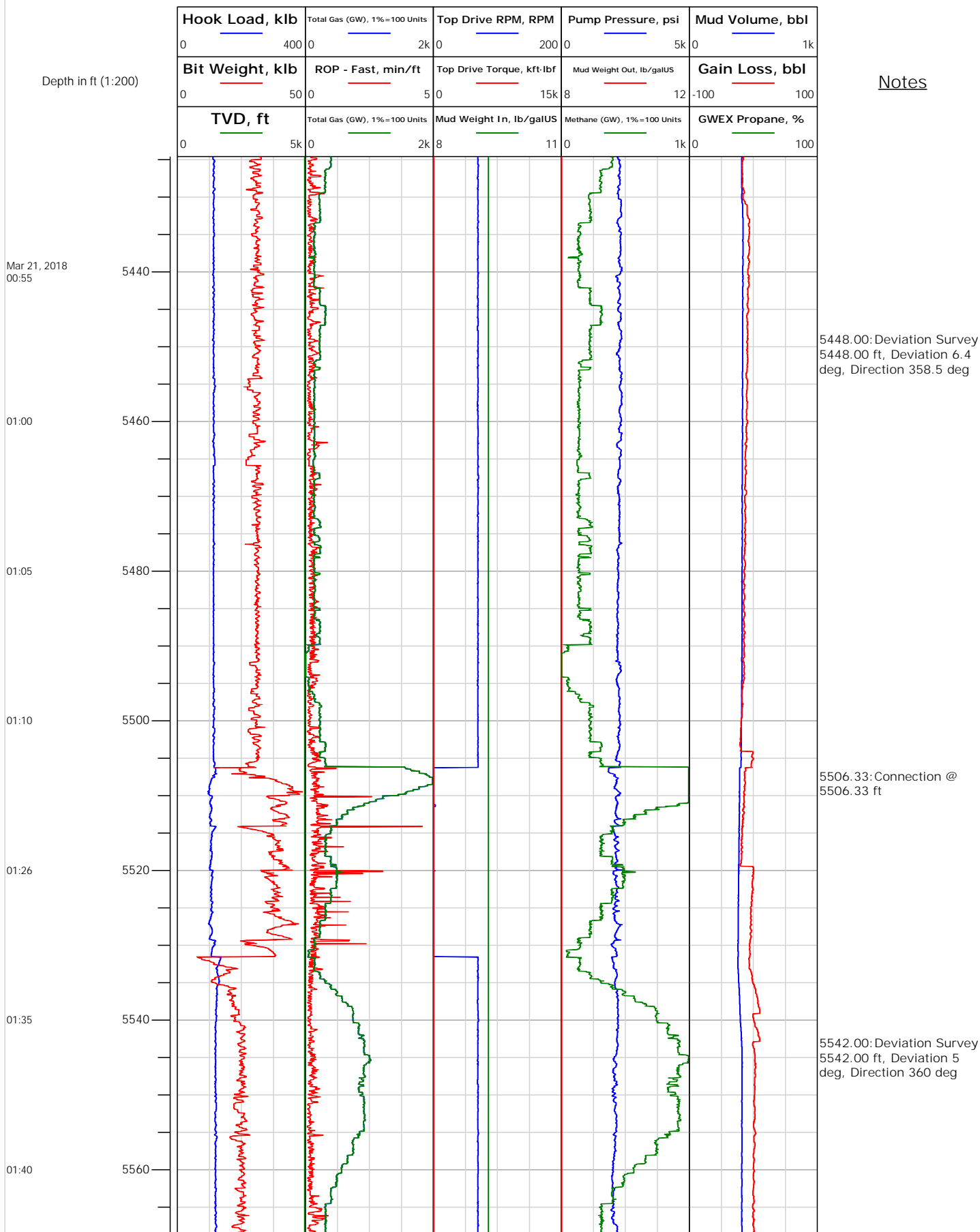



# Electronic Drilling Recorder

**Operator:** Laramie Energy  
**Contractor:** Helmerich & Payne Drlg Co

**Well Name:** GUNDERSON 0994-13-12W  
**Rig:** 522

**Location:**

Notes

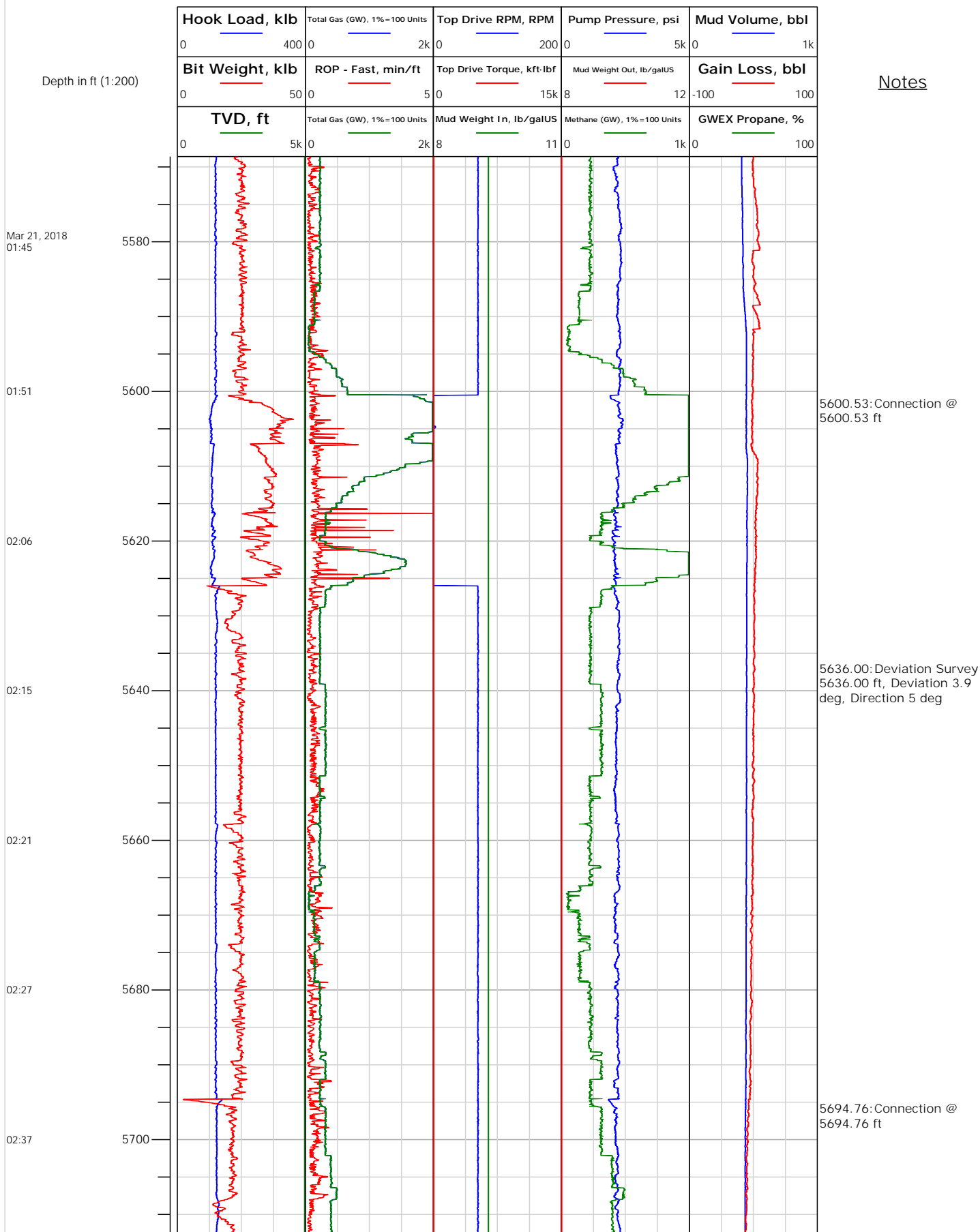



# Electronic Drilling Recorder

**Operator:** Laramie Energy  
**Contractor:** Helmerich & Payne Drlg Co

**Well Name:** GUNDERSON 0994-13-12W  
**Rig:** 522

**Location:**

## Notes

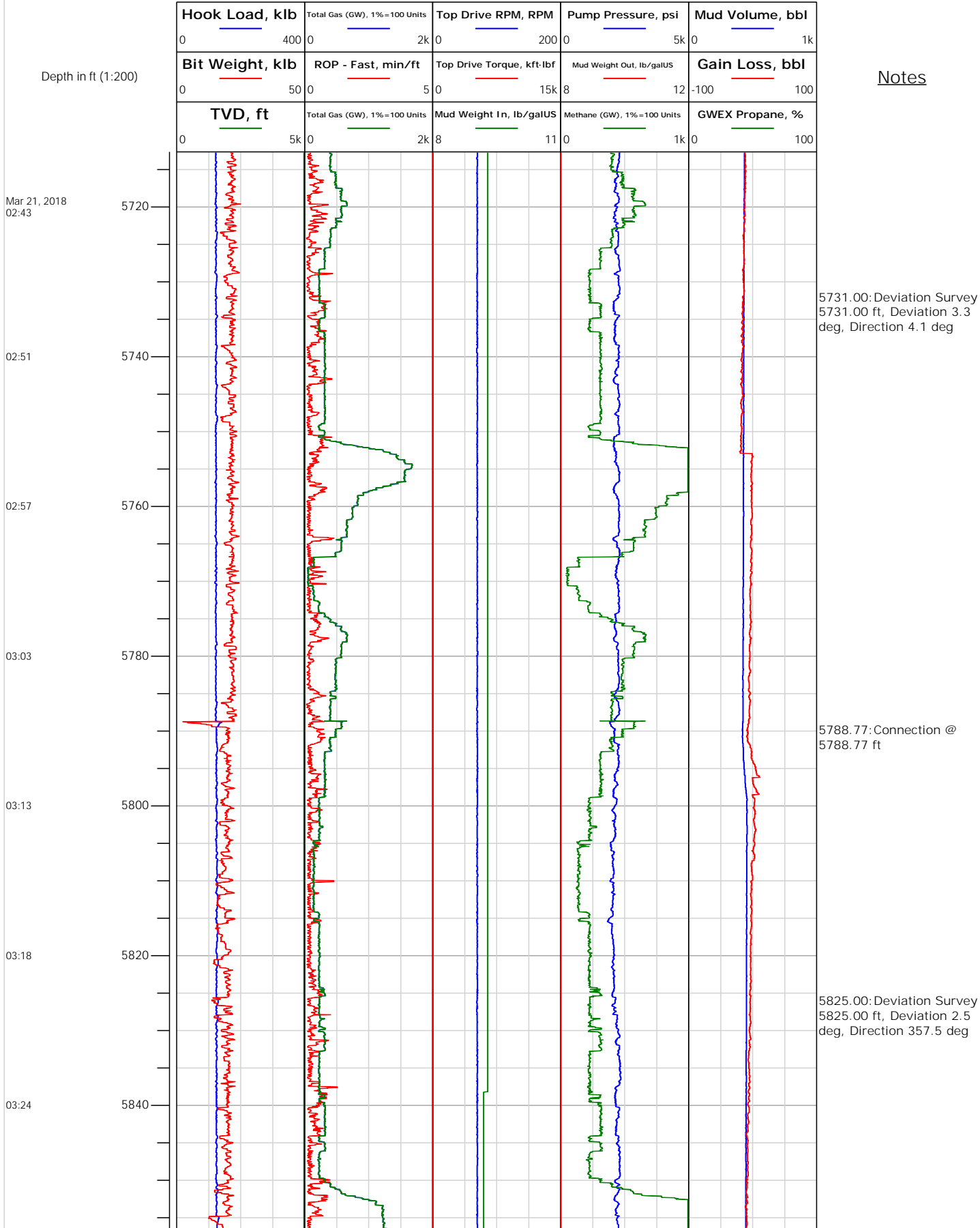



# Electronic Drilling Recorder

**Operator:** Laramie Energy  
**Contractor:** Helmerich & Payne Drlg Co

**Well Name:** GUNDERSON 0994-13-12W  
**Rig:** 522

**Location:**

## Notes

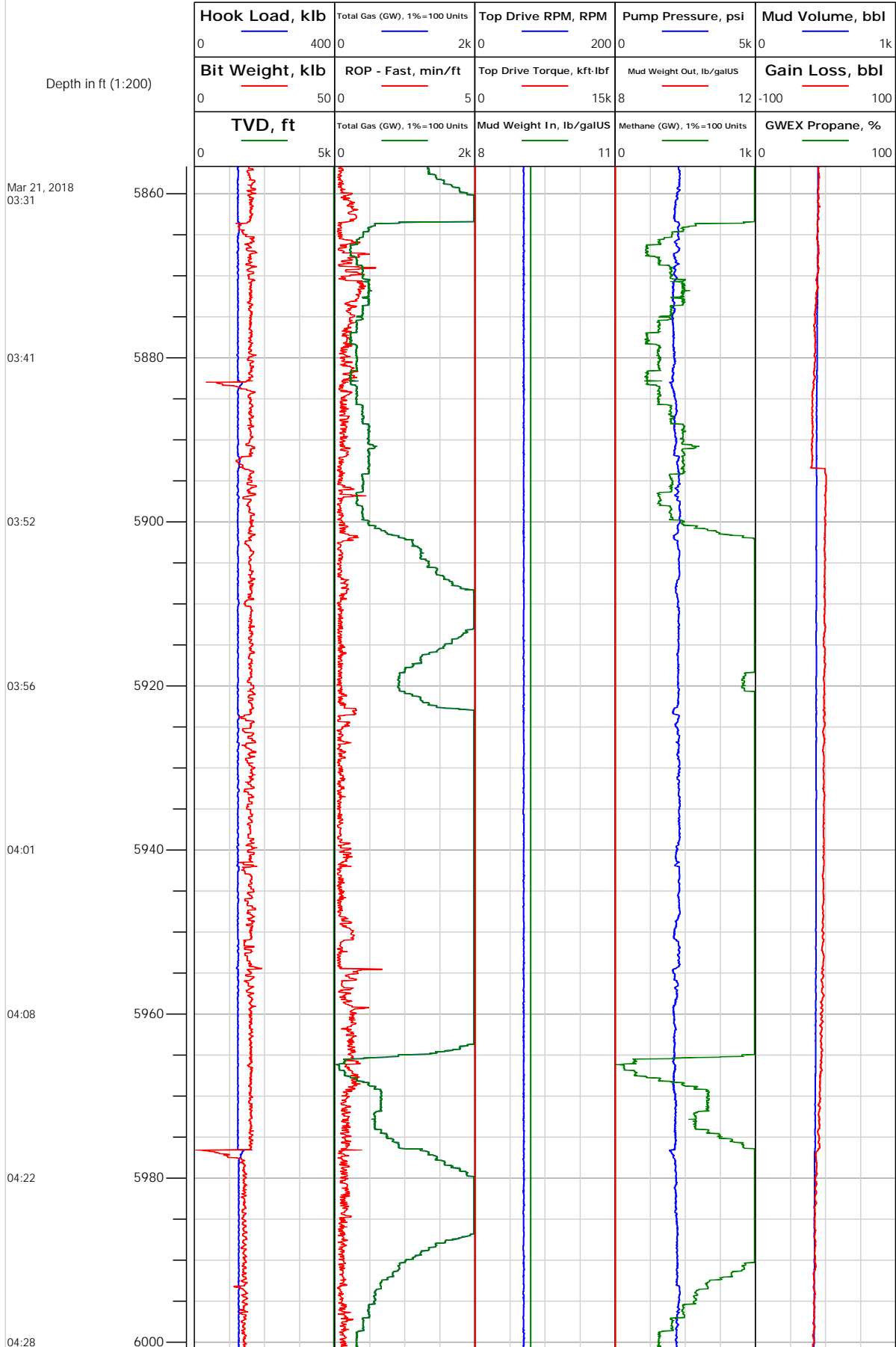



# Electronic Drilling Recorder

**Operator:** Laramie Energy  
**Contractor:** Helmerich & Payne Drlg Co

**Well Name:** GUNDERSON 0994-13-12W  
**Rig:** 522

**Location:**

## Notes

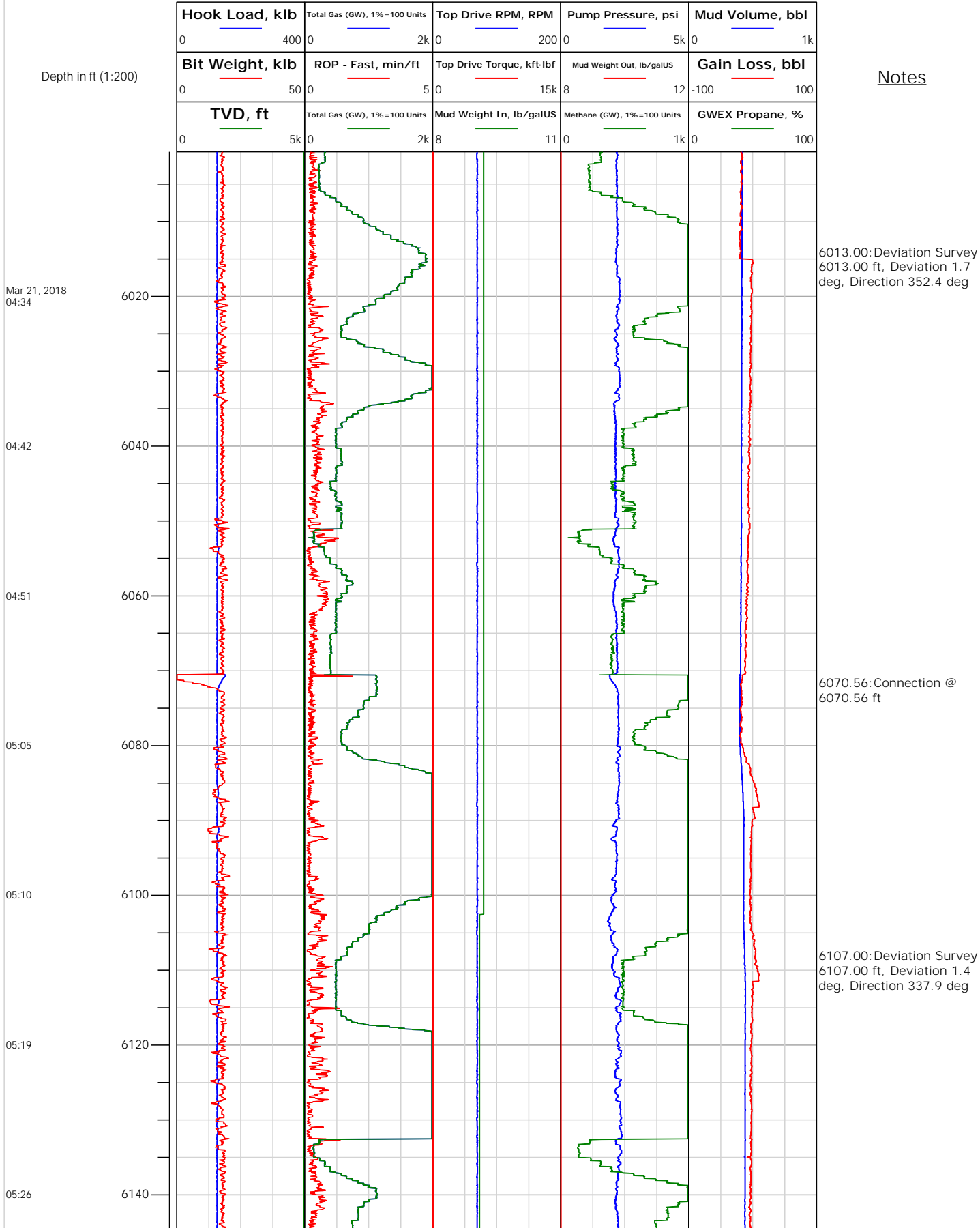





## Electronic Drilling Recorder

Operator: Laramie Energy  
Contractor: Helmerich & Payne Drlg Co

Well Name: GUNDERSON 0994-13-12W  
Rig: 522

Location:

Depth in ft (1:200)

Notes

Mar 21, 2018  
05:34

05:44

05:50

05:57

06:04

06:15

06:22

6160

6180

6200

6220

6240

6260

6280

6164.91: Connection @  
6164.91 ft

6201.00: Deviation Survey  
6201.00 ft, Deviation 1.2  
deg, Direction 332.4 deg

6258.80: Connection @  
6258.80 ft  
6261.83: Rig Floor set Bit  
Position from 6260.12 ft to  
6261.70 ft

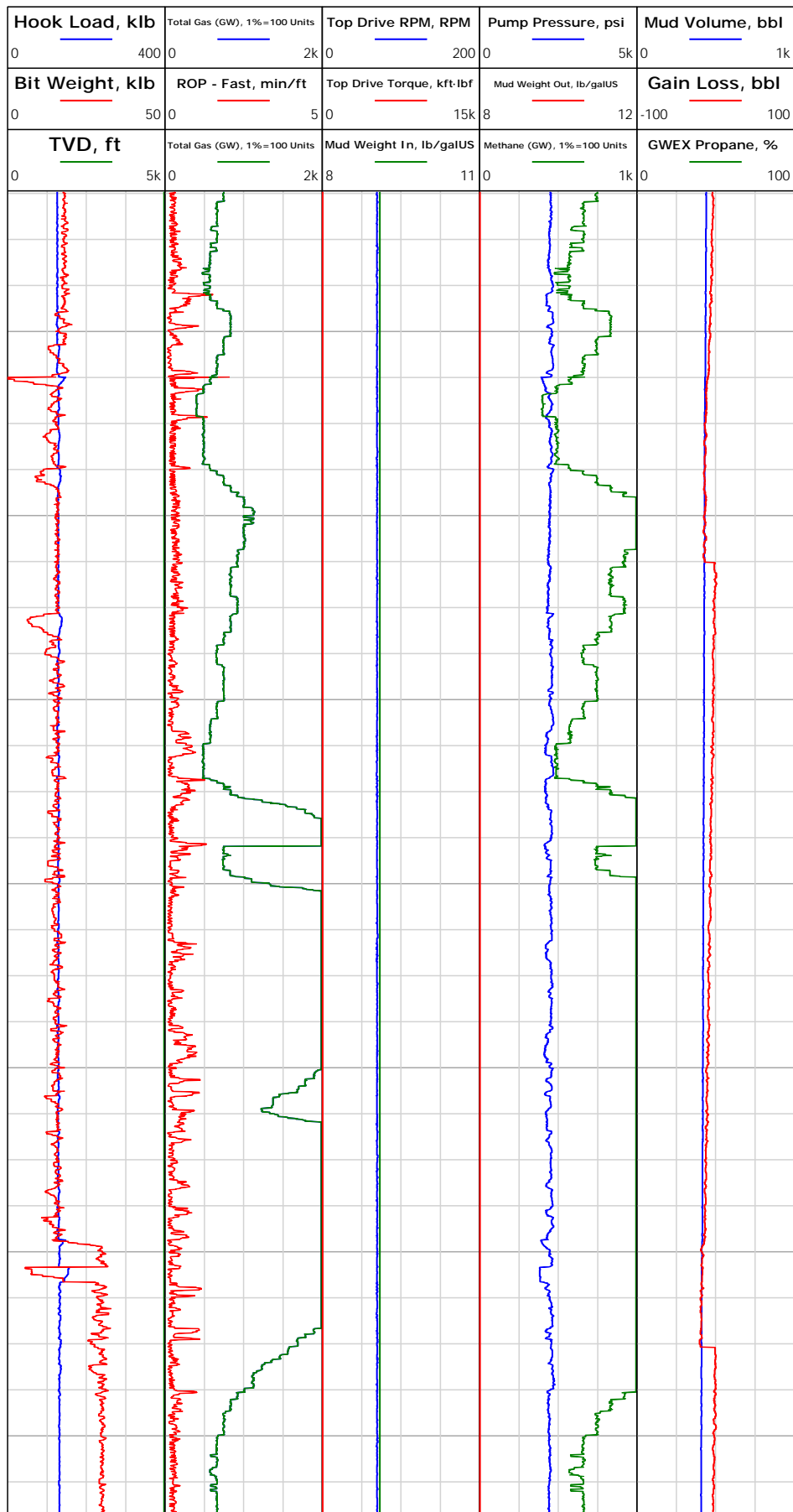



## Electronic Drilling Recorder

Operator: Laramie Energy  
Contractor: Helmerich & Payne Drlg Co

Well Name: GUNDERSON 0994-13-12W  
Rig: 522

Location:

### Notes

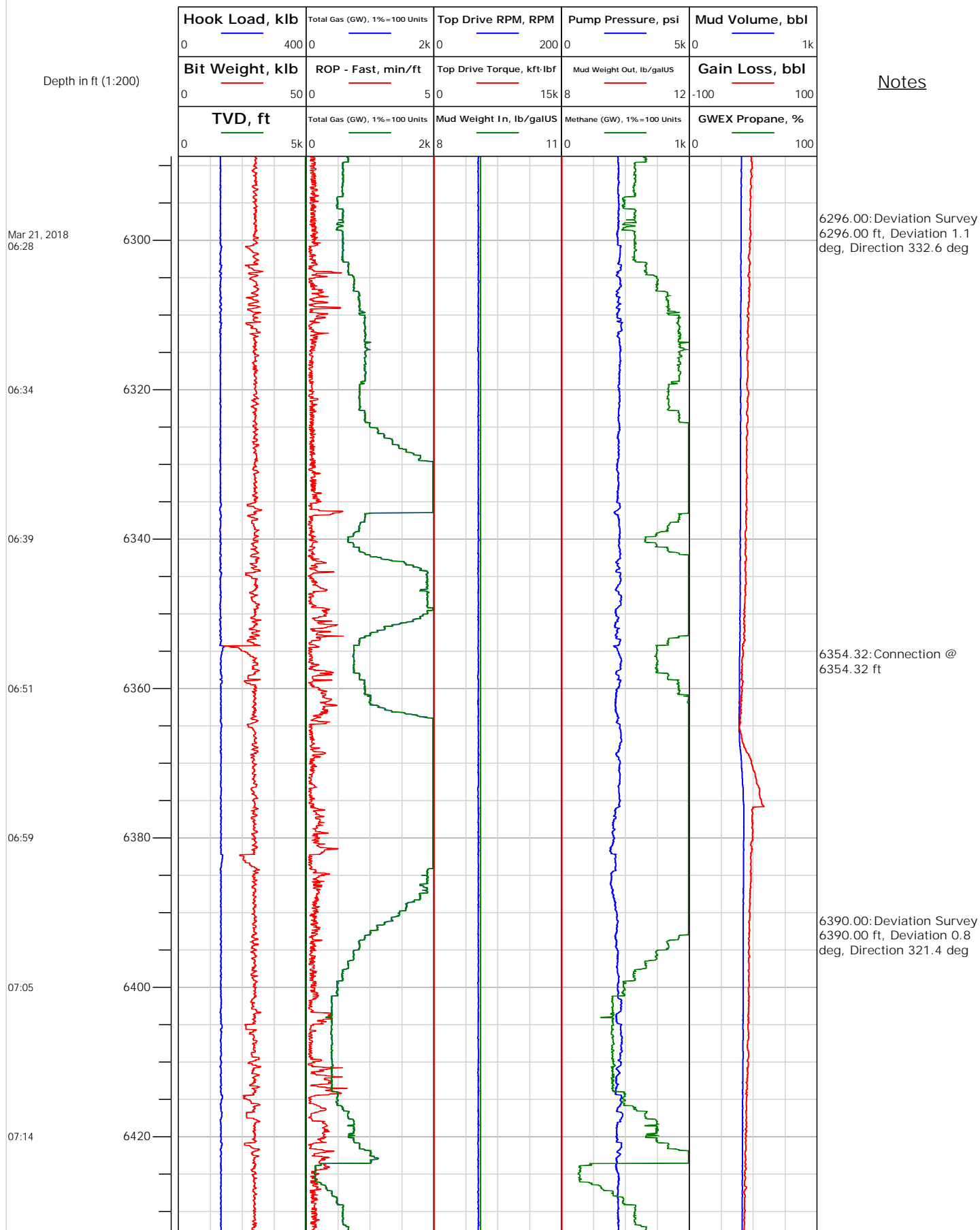



# Electronic Drilling Recorder

**Operator:** Laramie Energy  
**Contractor:** Helmerich & Payne Drlg Co

**Well Name:** GUNDERSON 0994-13-12W  
**Rig:** 522

**Location:**

## Notes

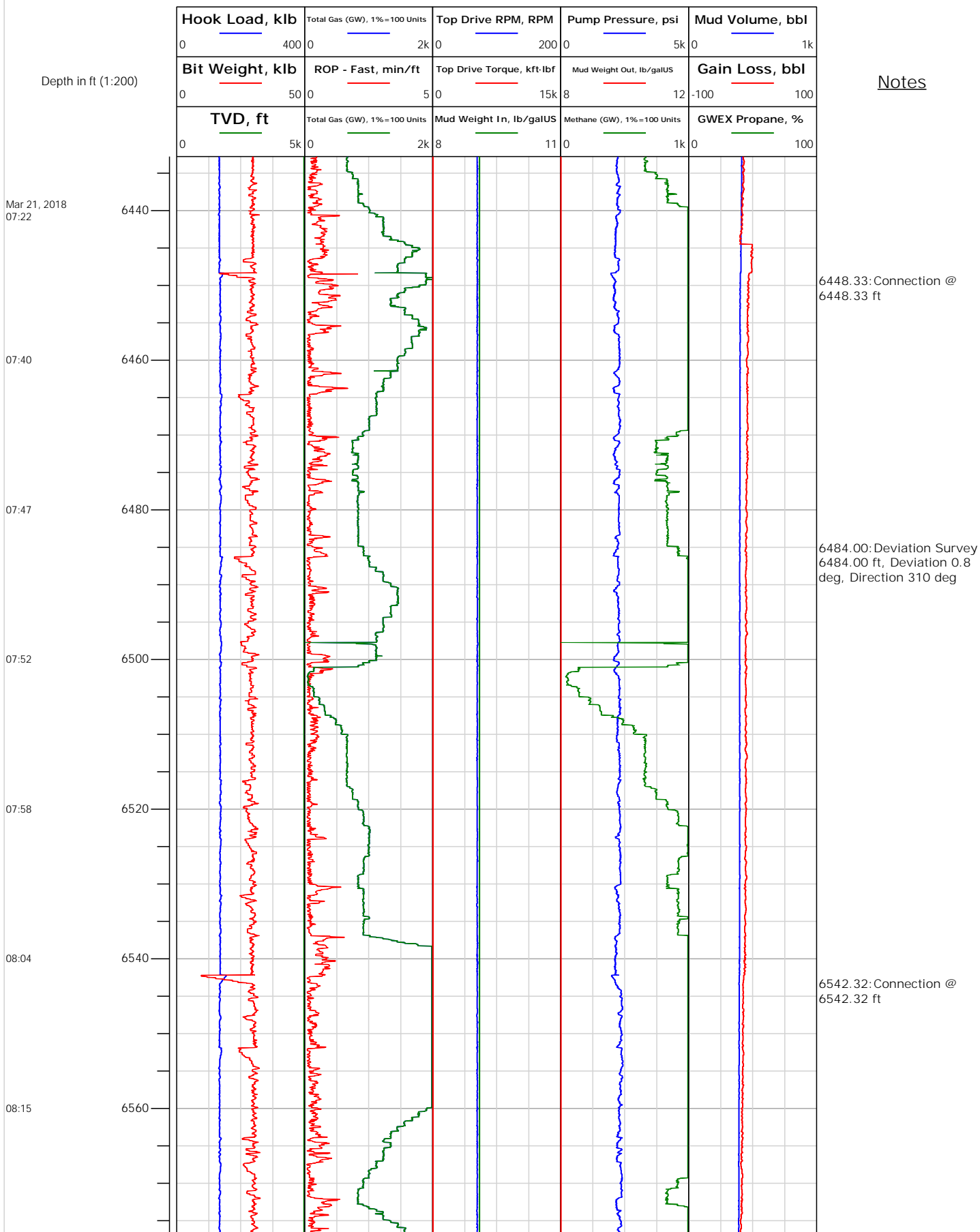



# Electronic Drilling Recorder

**Operator:** Laramie Energy  
**Contractor:** Helmerich & Payne Drlg Co

**Well Name:** GUNDERSON 0994-13-12W  
**Rig:** 522

**Location:**

## Notes

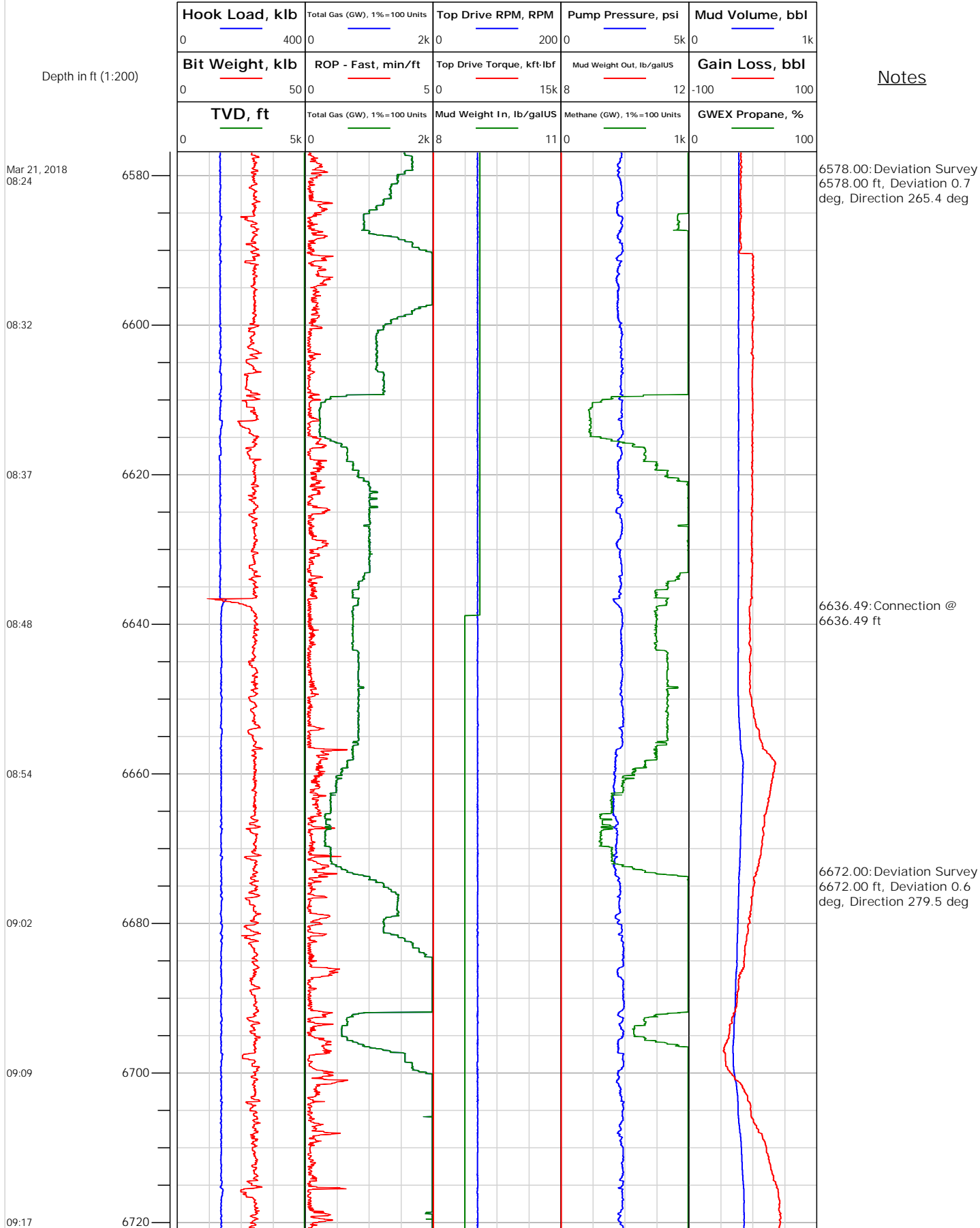



## Electronic Drilling Recorder

Operator: Laramie Energy  
Contractor: Helmerich & Payne Drlg Co

Well Name: GUNDERSON 0994-13-12W  
Rig: 522

Location:

## Notes

Depth in ft (1:200)

Mar 21, 2018  
09:32

09:38

09:43

09:47

09:55

10:06

10:14

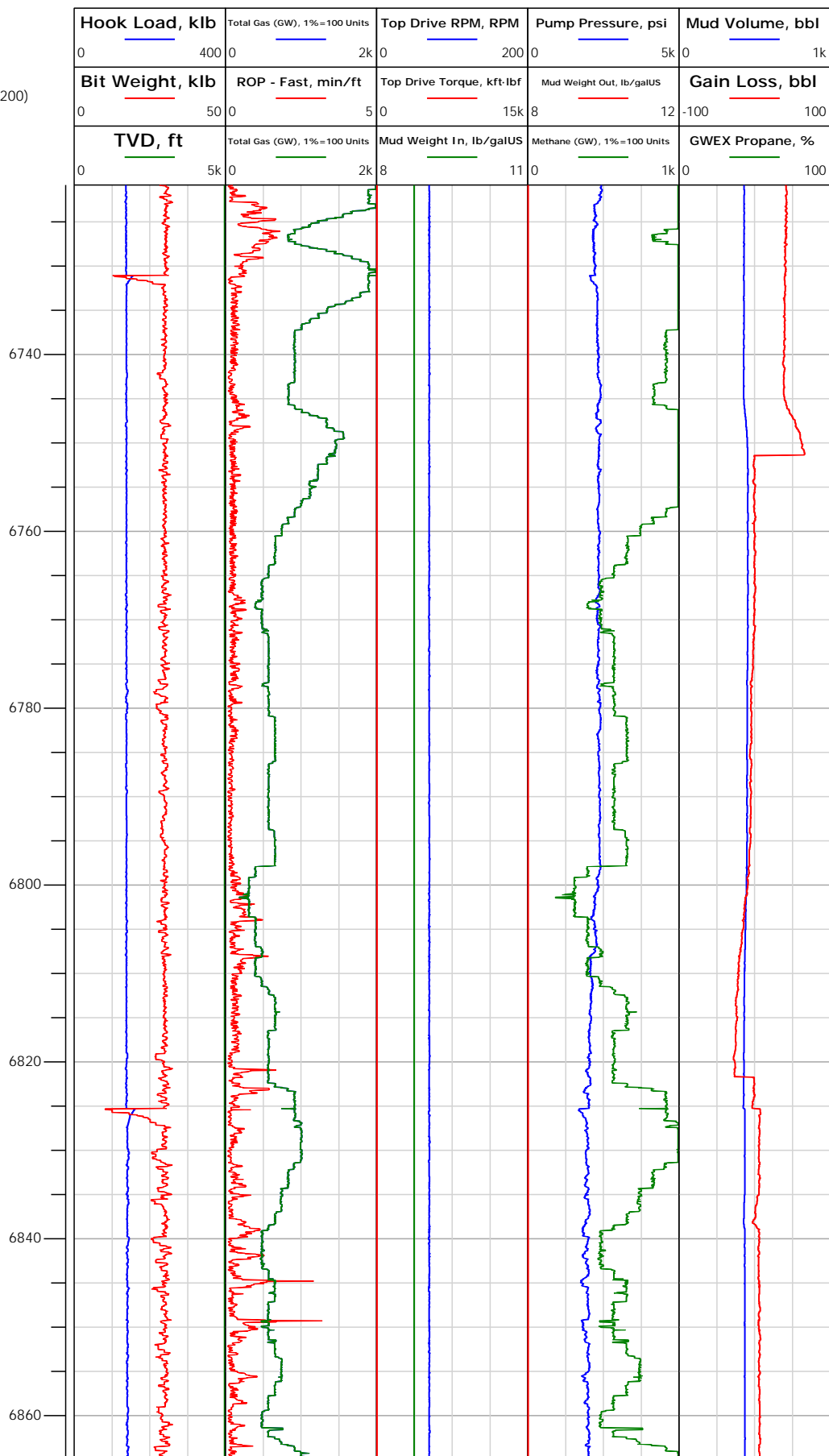



# Electronic Drilling Recorder

**Operator:** Laramie Energy  
**Contractor:** Helmerich & Payne Drlg Co

**Well Name:** GUNDERSON 0994-13-12W  
**Rig:** 522

**Location:**

## Notes

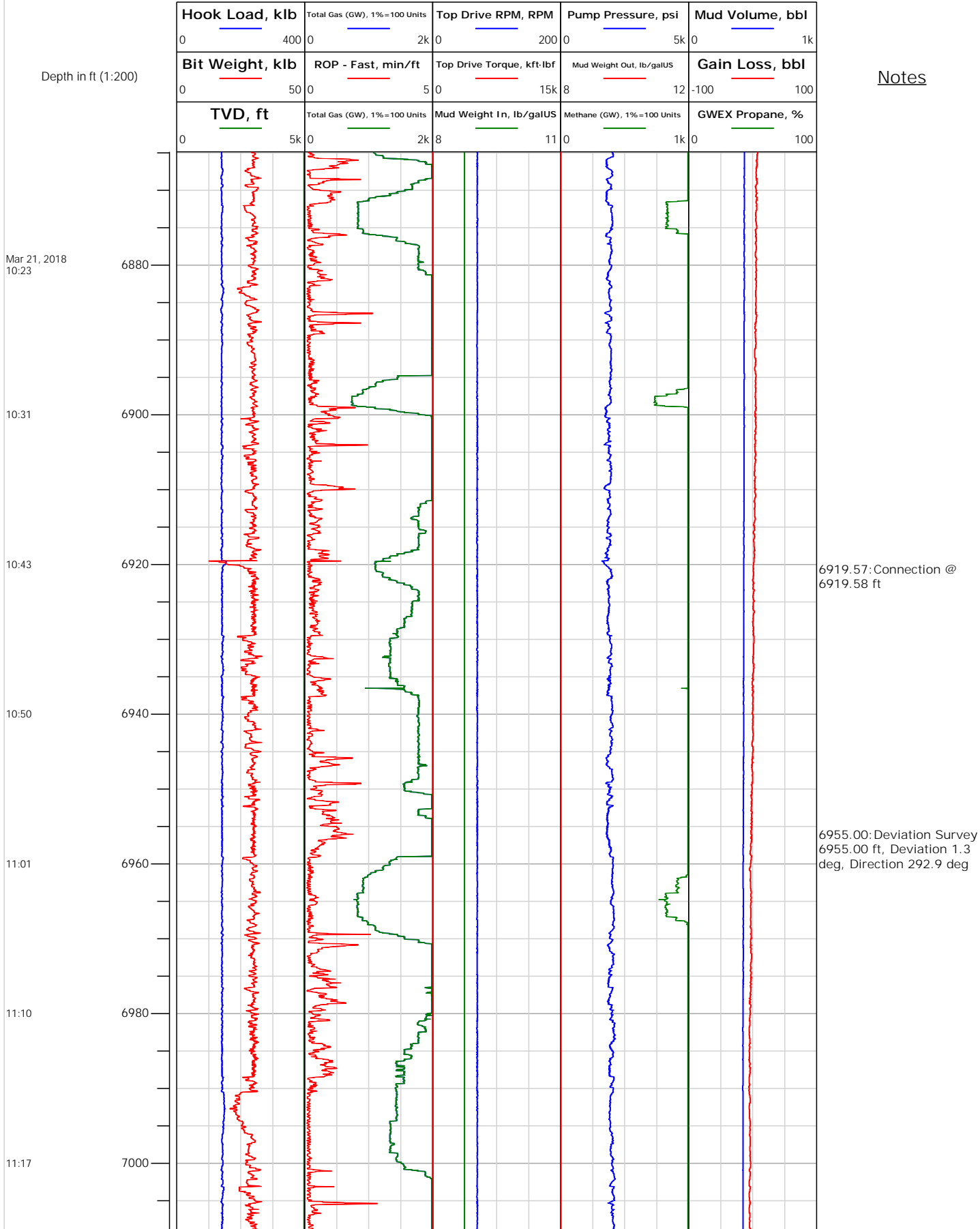



# Electronic Drilling Recorder

**Operator:** Laramie Energy  
**Contractor:** Helmerich & Payne Drlg Co

**Well Name:** GUNDERSON 0994-13-12W  
**Rig:** 522

**Location:**

## Notes

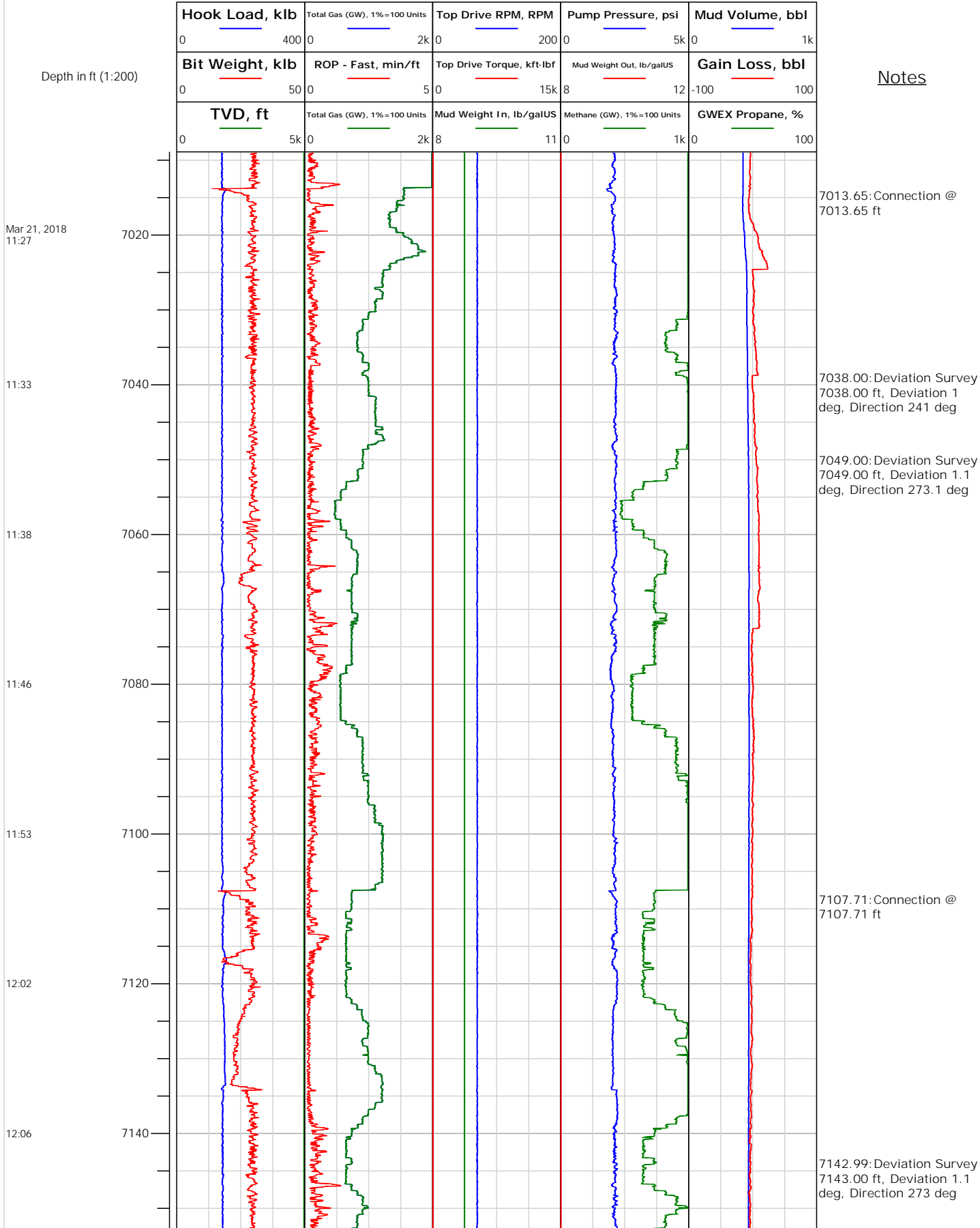



## Electronic Drilling Recorder

Operator: Laramie Energy  
Contractor: Helmerich & Payne Drlg Co

Well Name: GUNDERSON 0994-13-12W  
Rig: 522

Location:

Notes

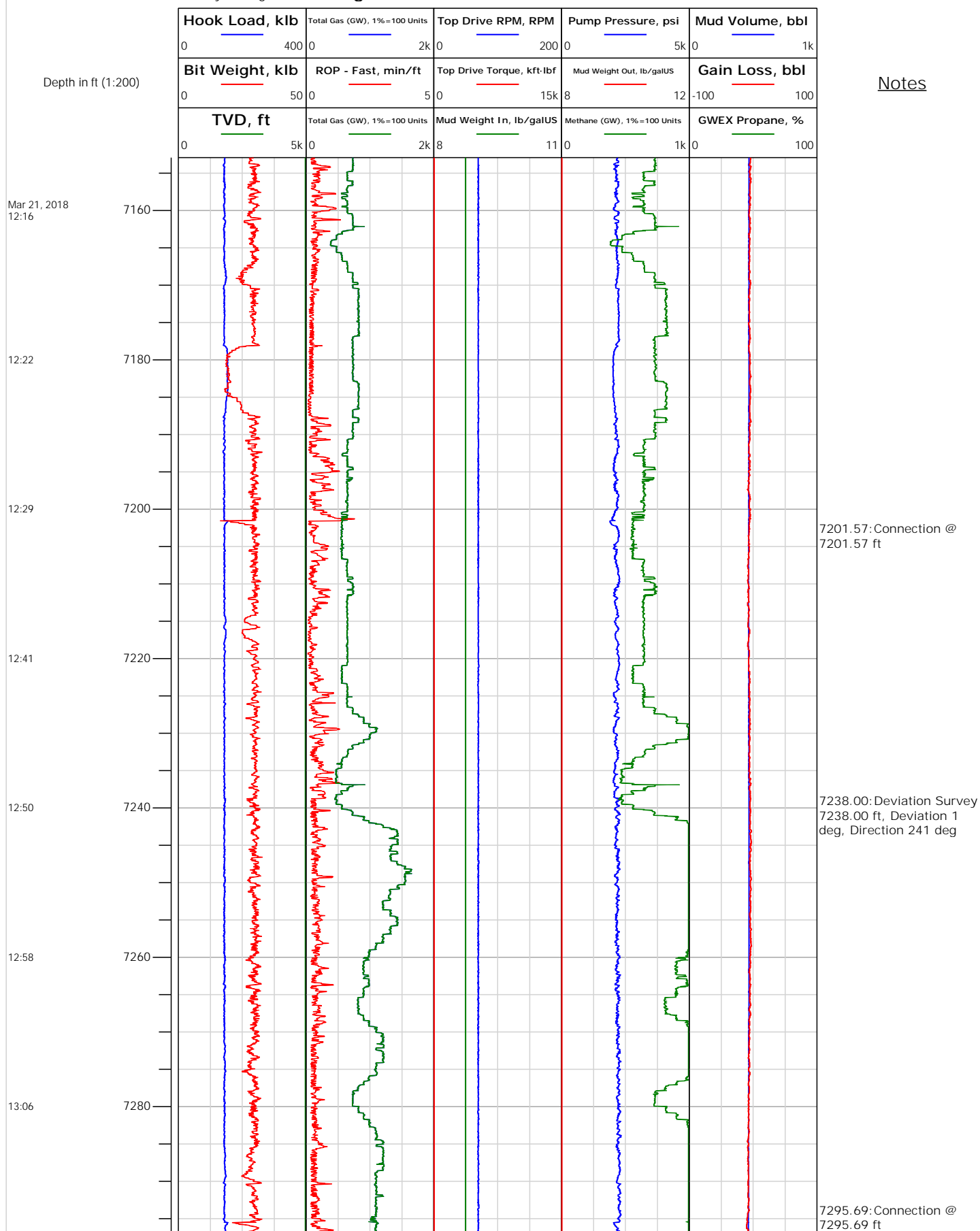





# Electronic Drilling Recorder

**Operator:** Laramie Energy  
**Contractor:** Helmerich & Payne Drlg Co

**Well Name:** GUNDERSON 0994-13-12W  
**Rig:** 522

**Location:**

## Notes

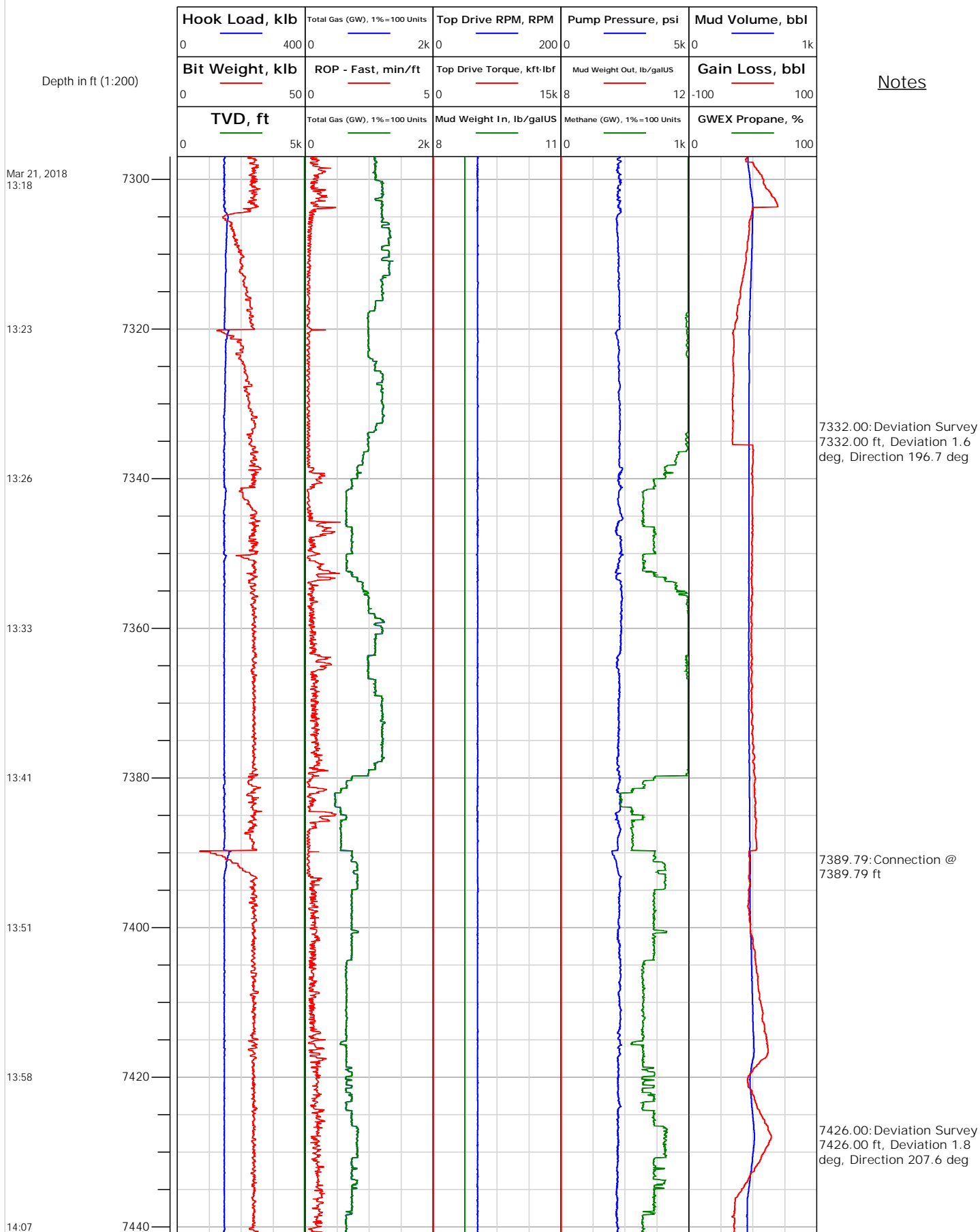



# Electronic Drilling Recorder

**Operator:** Laramie Energy  
**Contractor:** Helmerich & Payne Drlg Co

**Well Name:** GUNDERSON 0994-13-12W  
**Rig:** 522

**Location:**

Notes

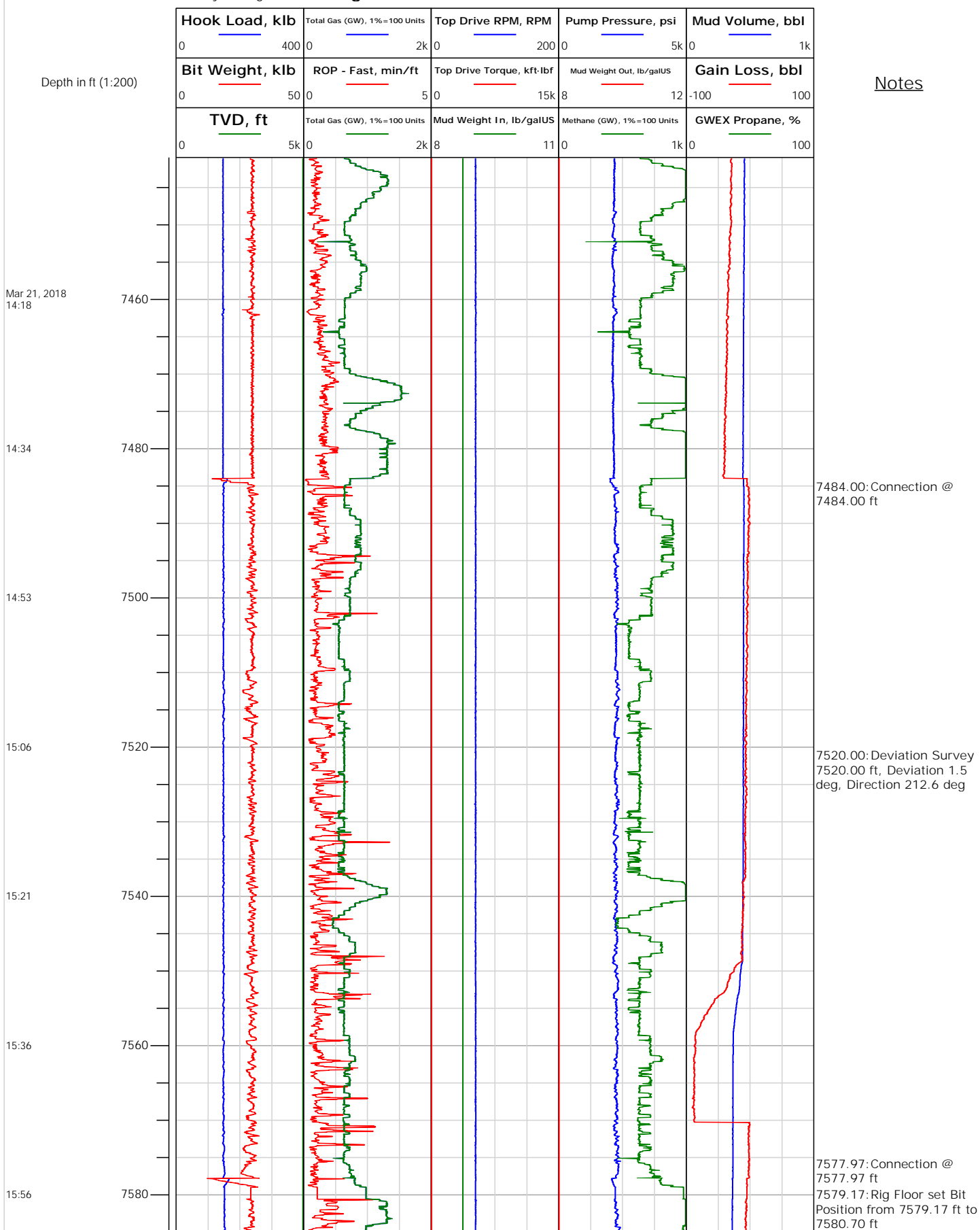



# Electronic Drilling Recorder

**Operator:** Laramie Energy  
**Contractor:** Helmerich & Payne Drlg Co

**Well Name:** GUNDERSON 0994-13-12W  
**Rig:** 522

**Location:**

## Notes

