From: Scott Ghan
To: Richard Murray - DNR
Cc: Aaron Axelson
Subject: FW: COGCC FIELD INSPECTION REPORT [Doc#666800199]
Date: Thursday, May 28, 2015 4:22:00 PM
Attachments: image005.png
image006.png

Richard,

Below is the email chain from last year pertaining to the motorhome at the Mobil pad we discussed this afternoon. I assume this documentation could be added to the inspection record, so that the removal of the landowner's motorhome does not come up again in future inspections? Please let me know if Matt's response is sufficient in addressing the issue both currently and with future inspections.

Thanks,

Scott Ghan

Senior EH&S Specialist

Vanguard Operating, LLC

112 Red Feather Trail Silt, Colorado 81652

Office 970.876.1959/Cell 970.744.8128/Fax 970.876.0981

VANGUARD NATURAL RESOURCES, LLC
NASDAQ: VNR
"THE MONTHLY DISTRIBUTION MLP"

From: Matt Lepore - DNR [mailto:matt.lepore@state.co.us]
Sent: Thursday, November 13, 2014 3:01 PM
To: Ken Wonstolen; Margaret Ash - DNR; Peter Gowen - DNR
Cc: Tracey Fallang; Duane Zavadil
Subject: RE: COGCC FIELD INSPECTION REPORT [Doc#666800199]

I have confirmed that the RV is not required to be removed as it is not on the location. Otherwise, I think Tracy and Shaun had an understanding of the equipment/debris that did need to be removed.

Thanks,

Matt

Matthew J. Lepore
Director

COLORADO
Oil & Gas Conservation Commission
Department of Natural Resources

From: Ken Wonstolen [mailto:kwonstolen@billbarrettcorp.com]
Sent: Thursday, November 13, 2014 11:16 AM
To: margaret.ash@state.co.us; Peter.Gowen@state.co.us; matt.lepore@state.co.us
Cc: Tracey Fallang; Duane Zavadil
Subject: COGCC FIELD INSPECTION REPORT [Doc#666800199]

Time for some adult supervision folks (see below). BBC is not going to remove the landowner's derelict RV.

Regards,

Ken Wonstolen
Senior Vice President & General Counsel

BILL BARRETT CORPORATION
1099 18th Street, Suite 2300
Denver, CO 80202
Direct: (303) 312-8170
Fax: (303) 312-8598
www.billbarrettcorp.com

Bill Barrett Corporation

From: Tracey Fallang
Sent: Thursday, November 13, 2014 11:00 AM
To: Ken Wonstolen
Subject: FW: COGCC FIELD INSPECTION REPORT [Doc#666800199]

I talked to Shaun.....he said if we don't remove the RV by the CA date, we'll be issued a NOAV.

From: Tracey Fallang
Sent: Wednesday, November 12, 2014 10:19 AM
To: 'shaun.kellerby@state.co.us'
Subject: RE: COGCC FIELD INSPECTION REPORT [Doc#666800199]

Shaun, I just left you a voicemail on your cell and work. Please contact me at 303-312-8134 so we can resolve the outstanding questions/comments below. Thank you.

From: Tracey Fallang
Sent: Monday, November 03, 2014 3:42 PM
To: 'shaun.kellerby@state.co.us'
Subject: RE: COGCC FIELD INSPECTION REPORT [Doc#666800199]

And, I'll apologize here if I completely misunderstood the report to begin with.....the CA only indicates to "remove debris", not motor home although it's listed in the comment area. Is it only the debris COGCC was indicating to remove?

Sorry again.

Good Housekeeping:

Type	Satisfactory/Action Required	Comment	Corrective Action	CA Date
DEBRIS	ACTION REQUIRED	Motor home, debris	Remove Debris	11/28/2014

From: Tracey Fallang
Sent: Monday, November 03, 2014 2:13 PM
To: 'Kellerby - DNR, Shaun'
Subject: RE: COGCC FIELD INSPECTION REPORT [Doc#666800199]

Ok, I spoke to Aaron this morning and he ran out and took some pictures. The RV doesn't appear to be or have ever been on the permitted location (see pictures attached and google earth image below). If the RV is not on the permitted location, then my thoughts are there shouldn't have been a corrective action to begin with? This well was permitted in 1982 so online records are minimum but again, looking at the images, I don't see any actions to be performed by BBC under 603.f.

The debris is again off site, near the RV. Ops guys don't mind grabbing that.... Further thoughts? I can be reached at 303-312-8134 if you would like to discuss further.

Thanks Shaun.

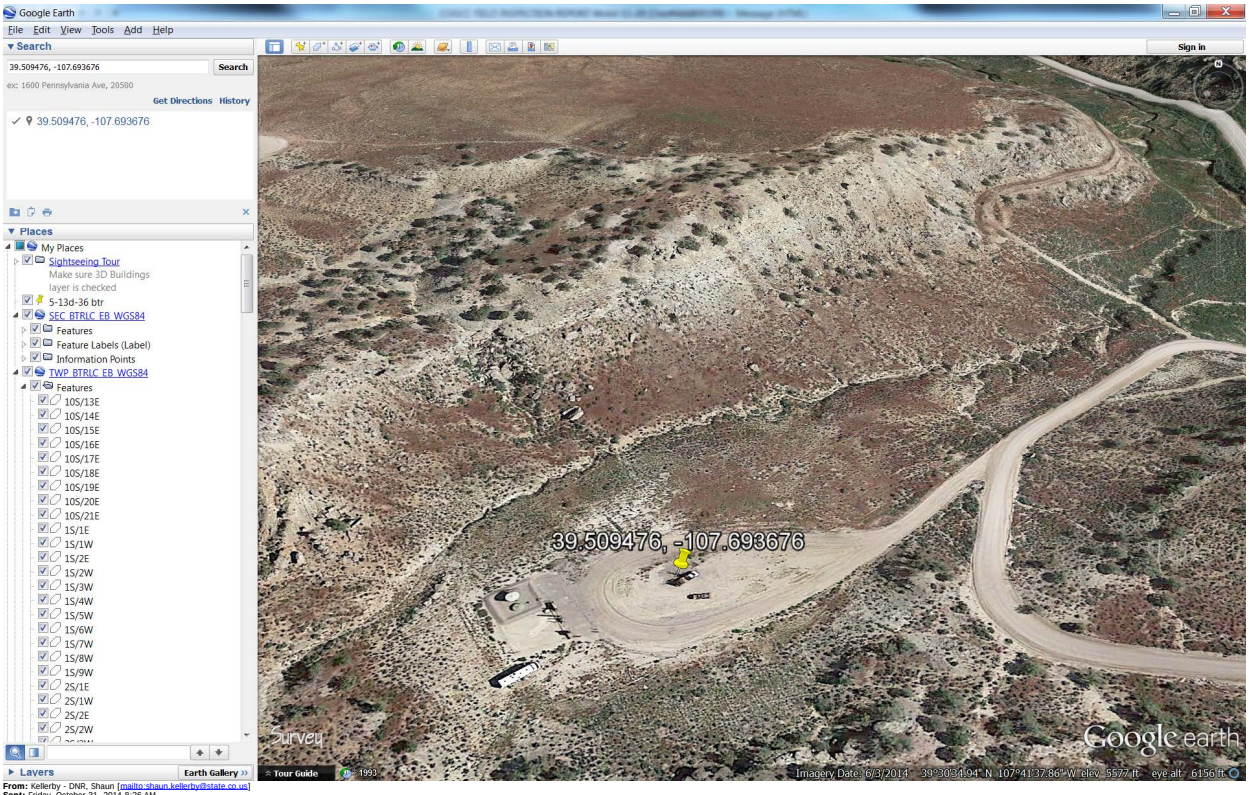

From: Kellerby - DNR, Shaun [mailto:shaun.kellerby@state.co.us]
Sent: Friday, October 31, 2014 8:26 AM
To: Tracey Fallang
Subject: Re: COGCC FIELD INSPECTION REPORT [Doc#666800199]

Tracey,

I will distribute the contact info to our staff. Thanks.

The rule that applies to storage of equipment on a permitted location is rule 603.f. This rule only applies to the location that was permitted on a form 2/2a. If a land owner has stored equipment near the permitted location, but not on the location, there is no violation. If the equipment is stored on the location then a NOAV of rule 603.f will be issued. The Cogcc does not contact the land owner on behalf of the operator in these situations. Included below is the rule.

603.f. Statewide equipment, weeds, waste, and trash requirements. All locations, including wells and surface production facilities, shall be kept free of the following: equipment, vehicles, and supplies not necessary for use on that lease; weeds; rubbish, and other waste material. The burning or burial of such material on the premises shall be performed in accordance with applicable local, state, or federal solid waste disposal regulations and in accordance with the 900-Series Rules. In addition, material may be burned or buried on the premises only with the prior written consent of the Surface Owner.

.