



Radial Cement Bond
Gamma Ray
CCL Log

Company		Chevron Resources	
Well	Fee 15		
Field	Rangley		
County	Rio Blanco	State	Co
Location:		API # : 05-103-05568	
SEC 33 TWP 2N RGE 102W		Other Services	
NENE			
Permanent Datum	Ground Level	Elevation	5285'
Log Measured From	KB	11'	K.B. 5296'
Drilling Measured From	KB		D.F. 5295'
			G.L. 5285'
Date	29-Jun-2018		
Run Number	One		
Depth Driller	6349'		
Depth Logger	5436'		
Bottom Logged Interval	5435'		
Top Log Interval	Surface		
Open Hole Size	9.625"		
Type Fluid	Water		
Density / Viscosity			
Max. Recorded Temp.	167 Deg F		
Estimated Cement Top	1886'		
Time Well Ready	OA		
Time Logger on Bottom	7:40 am		
Equipment Number	110		
Location	Vernal		
Recorded By	E Atwood		
Witnessed By	C Hendricks		
Borehole Record		Tubing Record	
Run Number	Bit	From	To
		Size	Weight
		From	To
Casing Record	Size	Wgt/Ft	Top
Surface String	16"	55#	59'
Prot. String	10.75"	40.5#	23#
Production String	7"	23#	5666'
Liner			

<<< Fold Here >>>

All interpretations are opinions based on inferences from electrical or other measurements and we cannot and do not guarantee the accuracy or correctness of any interpretation, and we shall not, except in the case of gross or willful negligence on our part, be liable or responsible for any loss, costs, damages, or expenses incurred or sustained by anyone resulting from any interpretation made by any of our officers, agents or employees. These interpretations are also subject to our general terms and conditions set out in our current Price Schedule.

Comments

Log Correlated To Well Head



Main Pass

Loaded With 0 PSI Surface Pressure

Database File: fee 15.db
Dataset Pathname: pass4
Presentation Format: rbl55
Dataset Creation: Fri Jun 29 07:55:43 2018 by Log 7.0 B1
Charted by: Depth in Feet scaled 1:240

325	TT (usec)	225	LTEN	0	Amplitude (mV) 100	-5	AMPS2	150	200	VDL	1200	Cement Map
0	GR (GAPI)	150	(lb)	0	Amplified Amplitude	-5	AMPS3	150				1
			CCL1000	0	(mV) 10	-5	AMPS4	150				100
					TEMP	-5	AMPS5	150				
					(degF)	-5	AMPS6	150				
						-5	AMPS7	150				
						-5	AMPS8	150				
						-5	AMPS1	150				

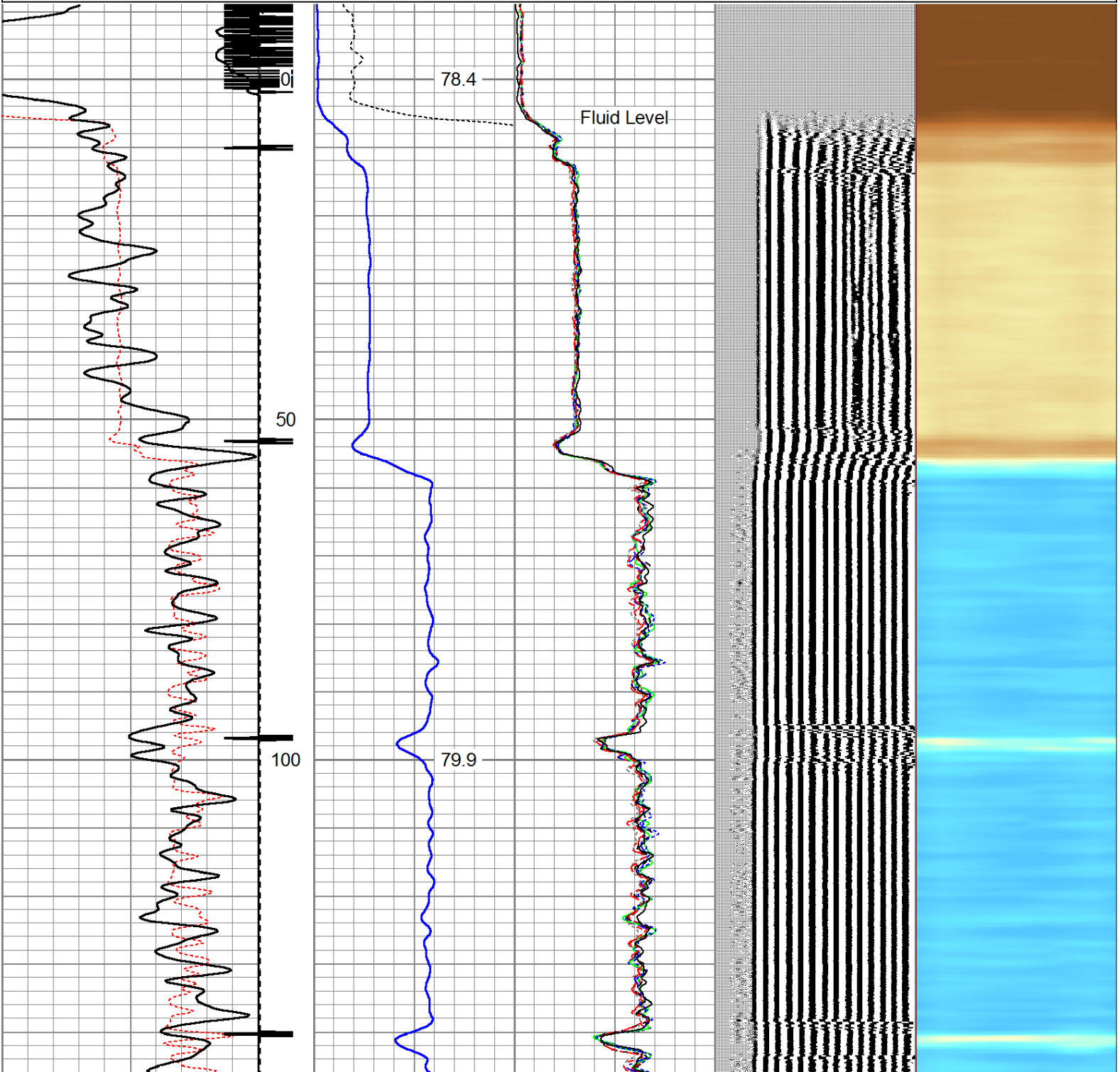

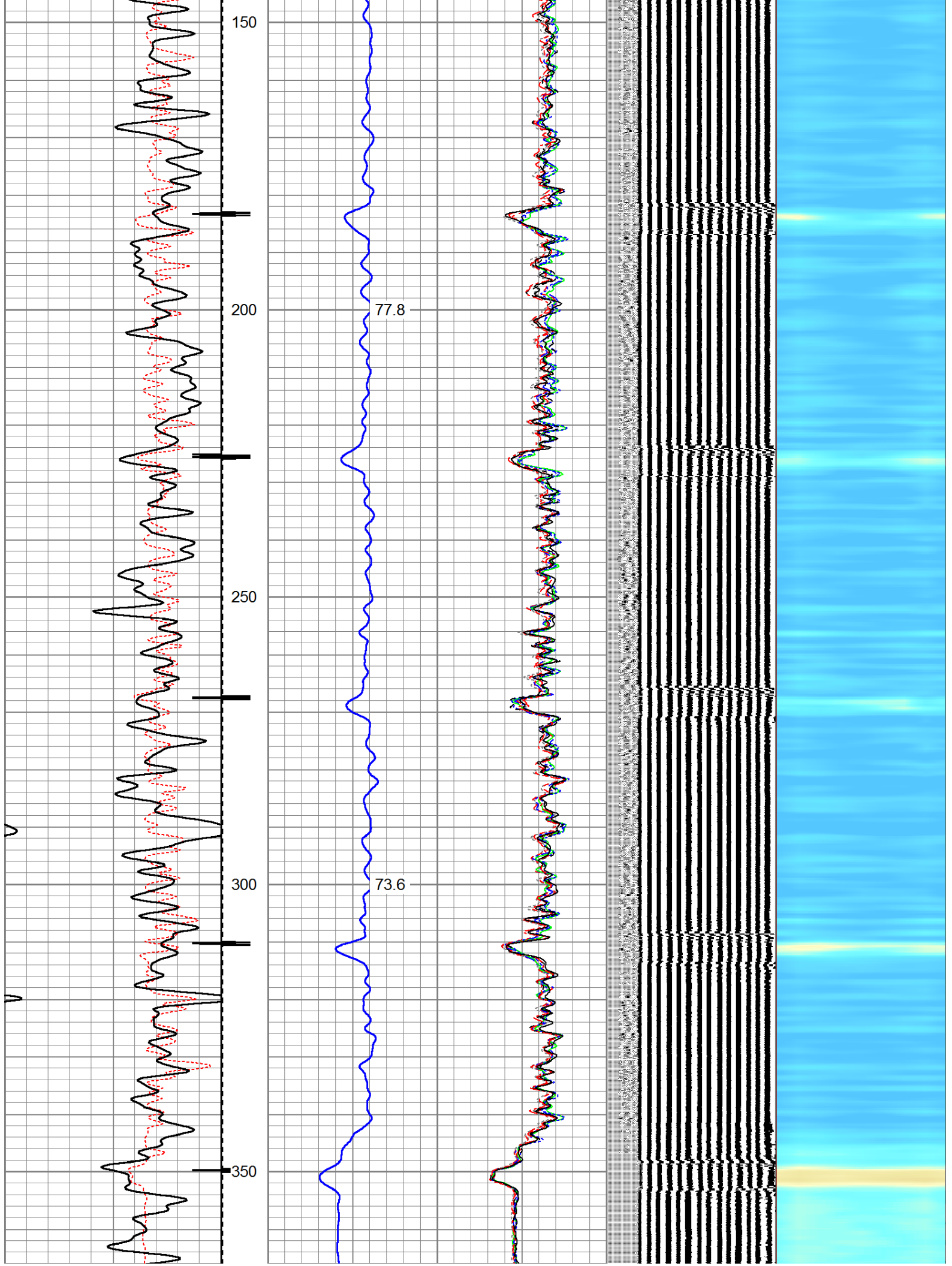

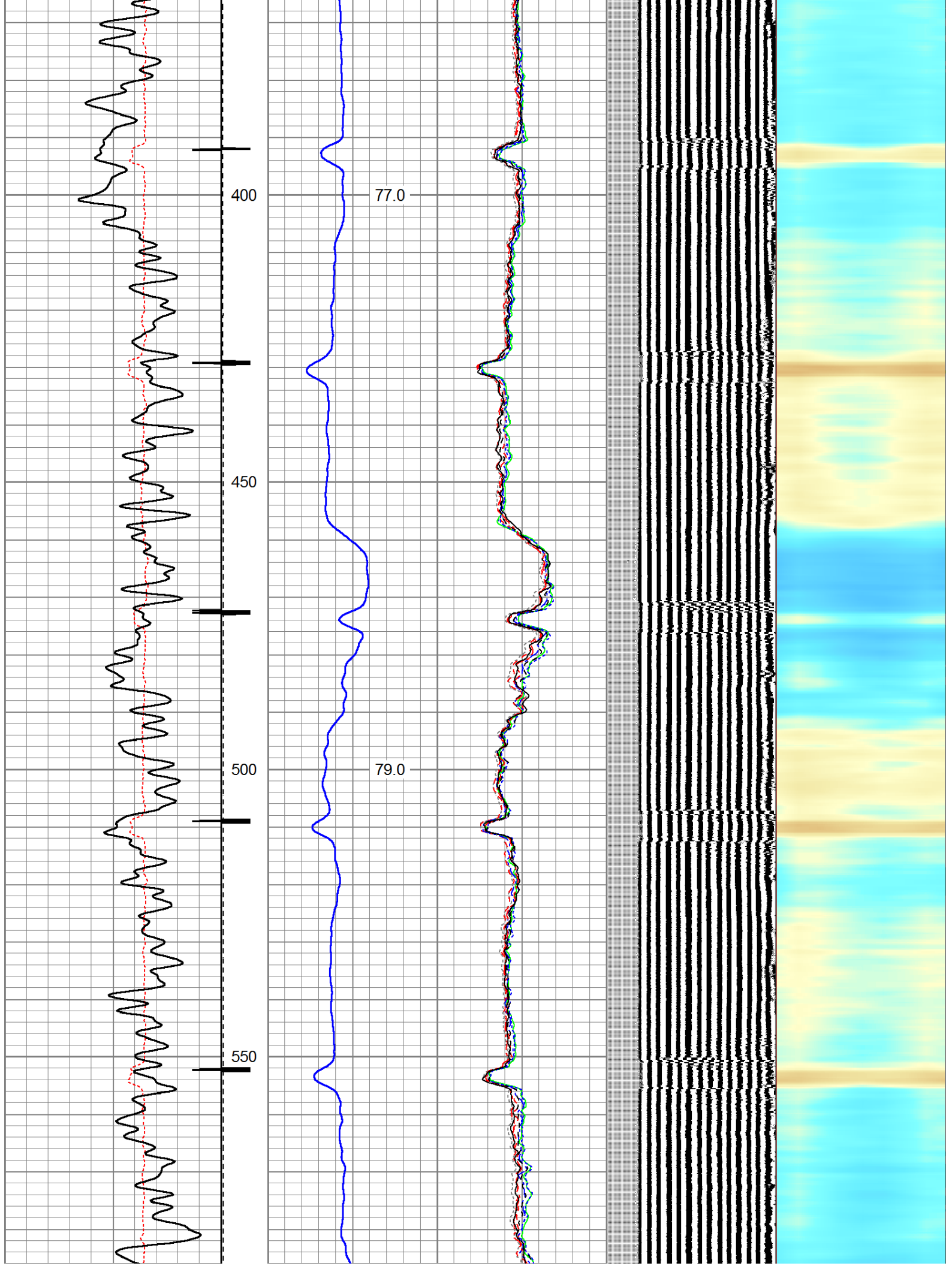

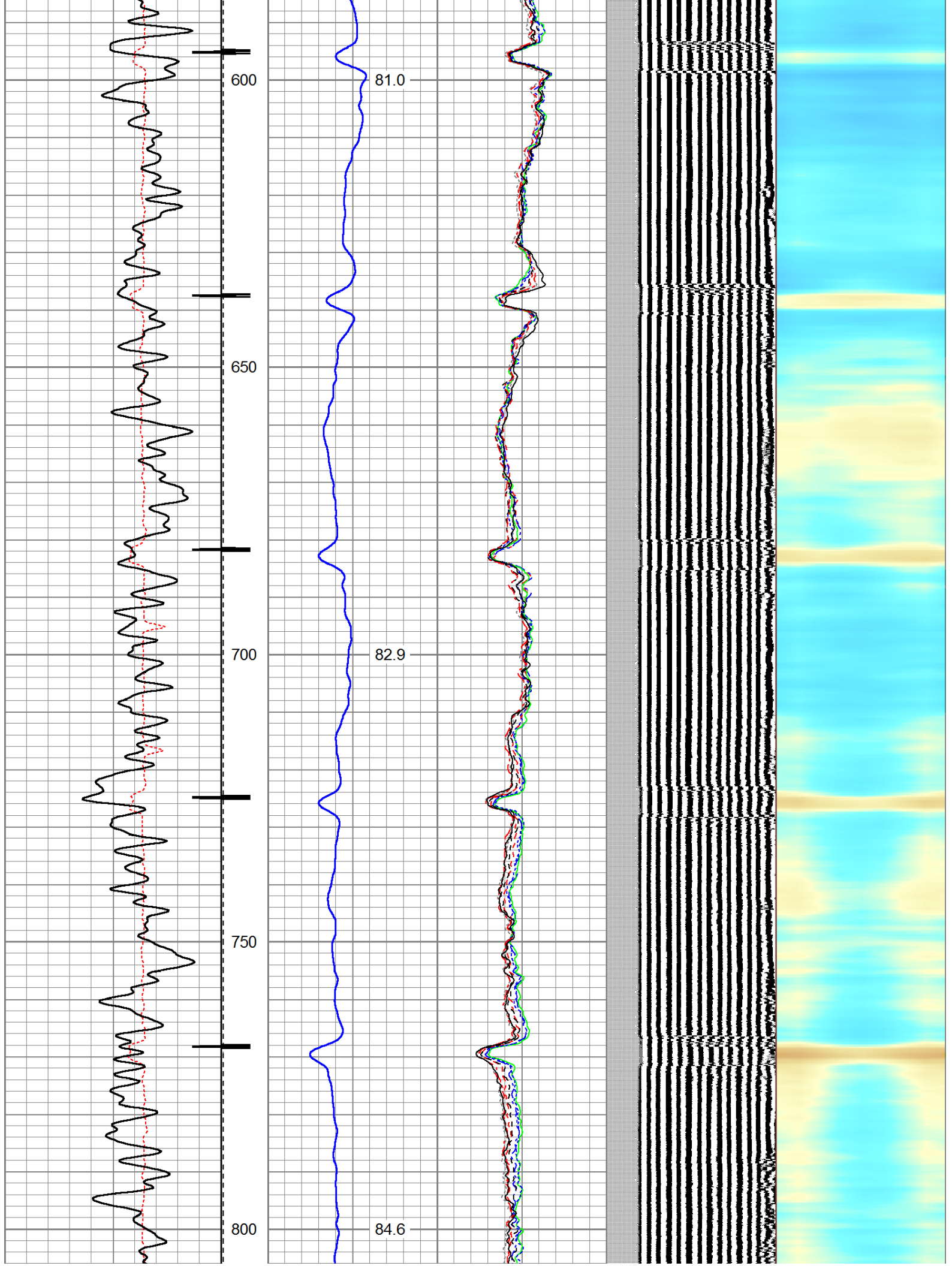

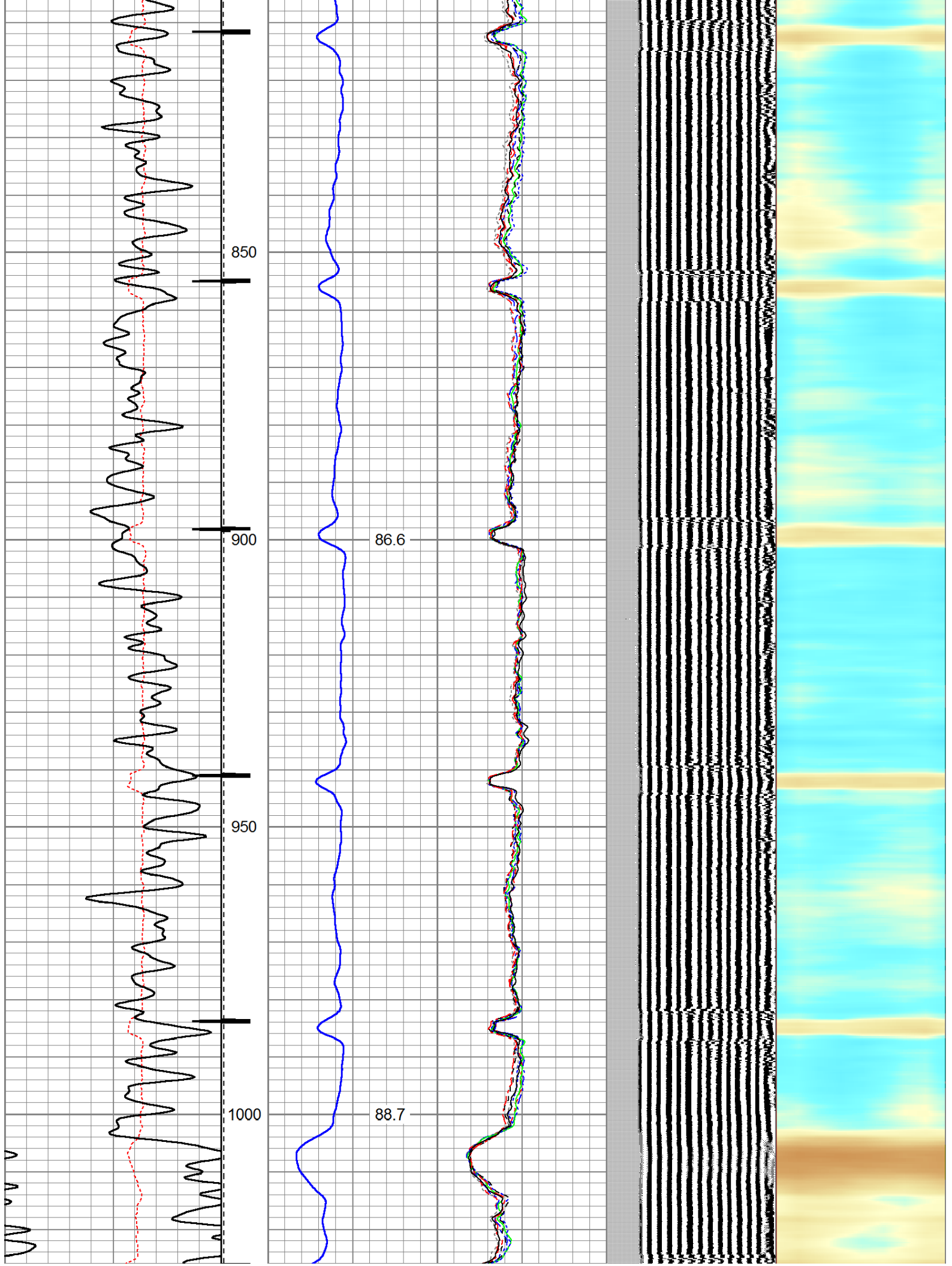

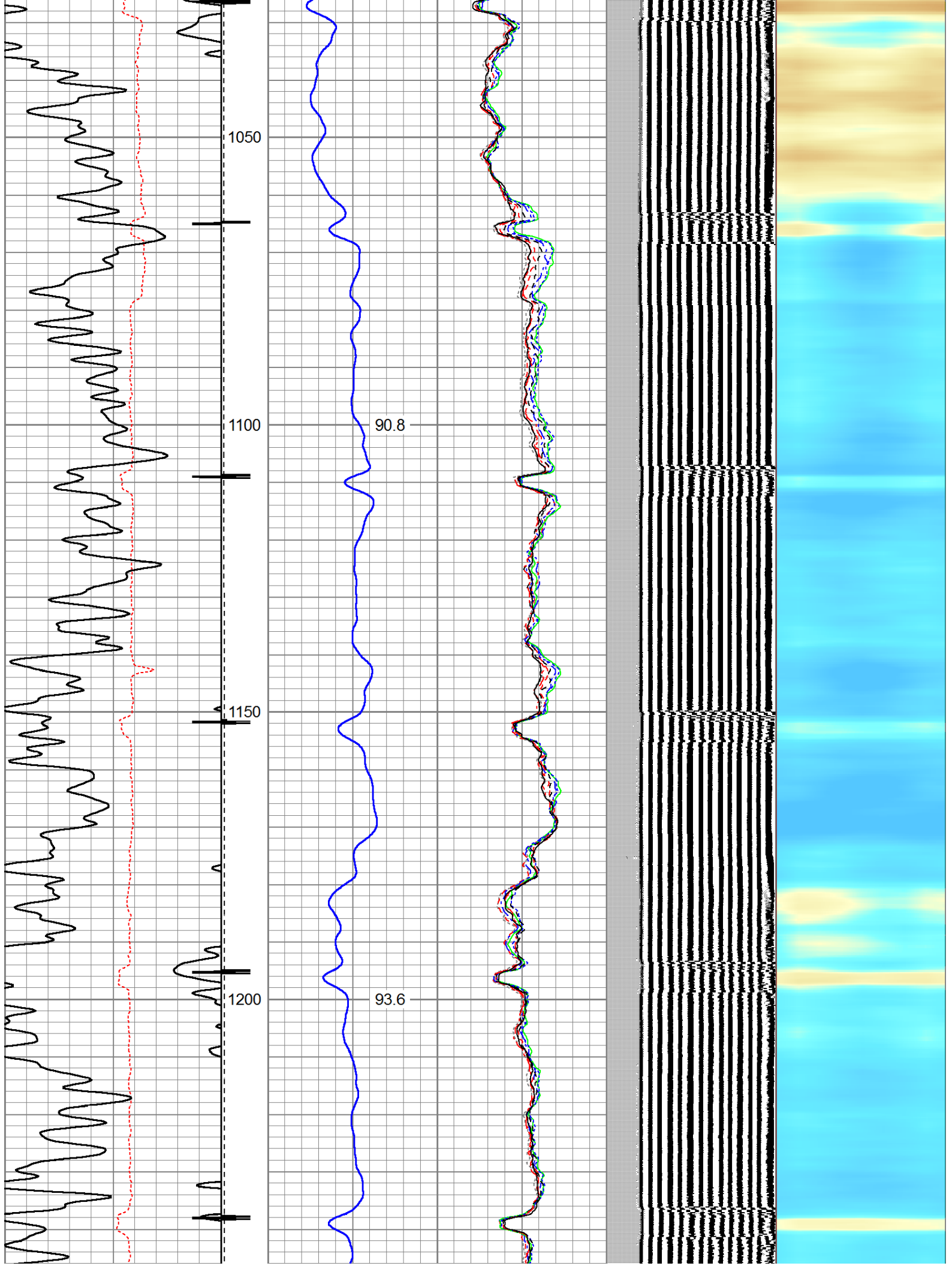

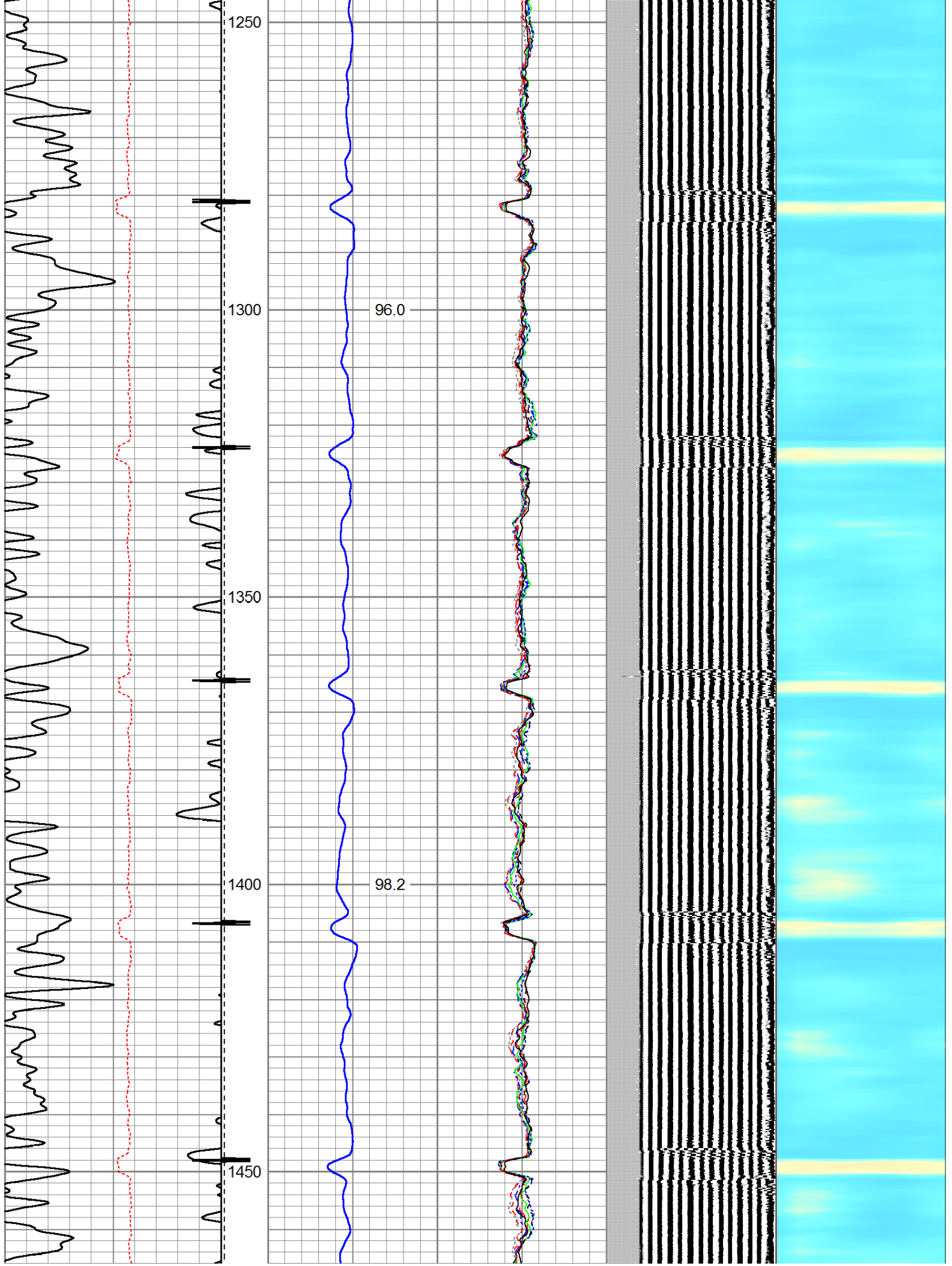

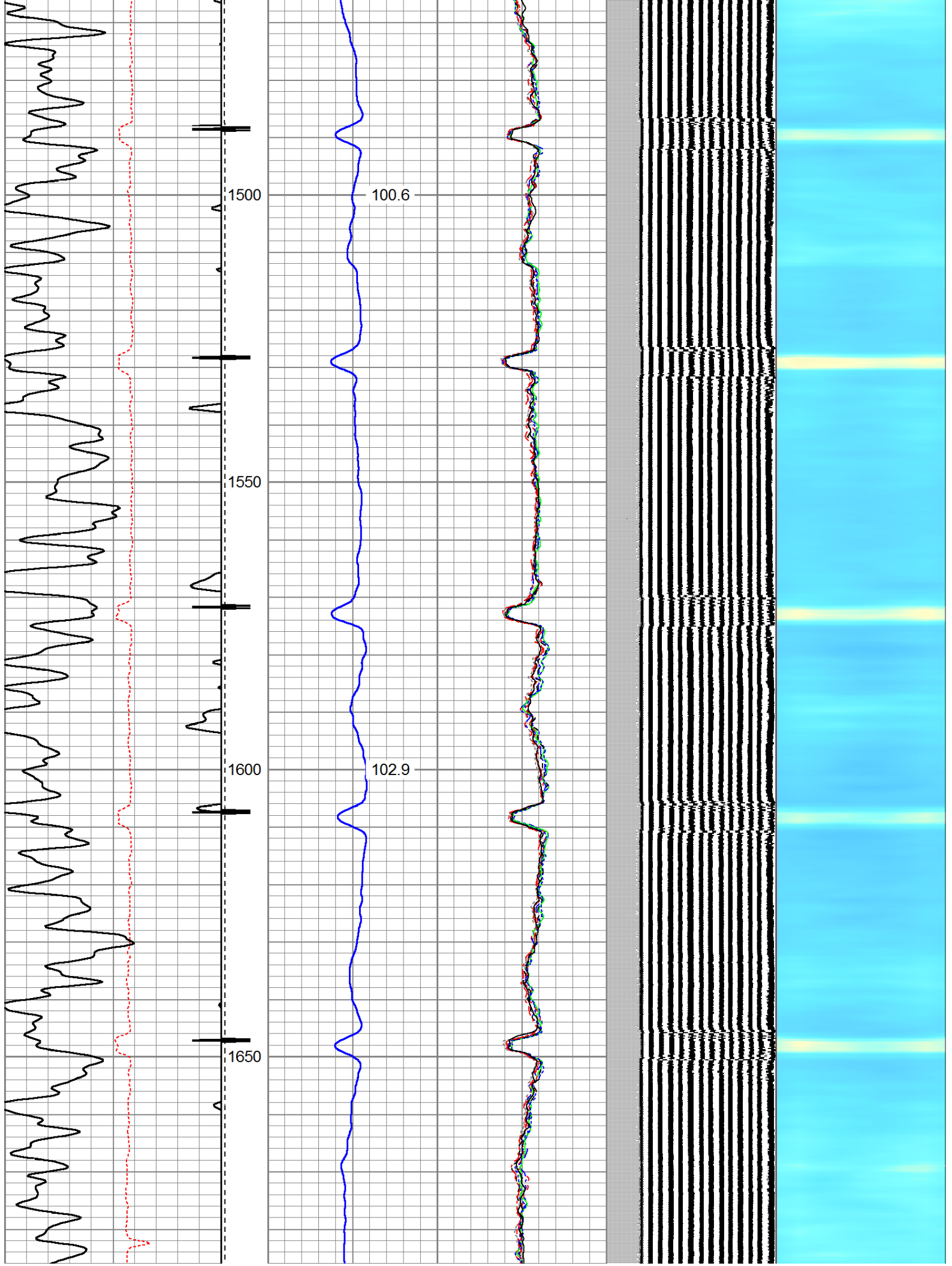

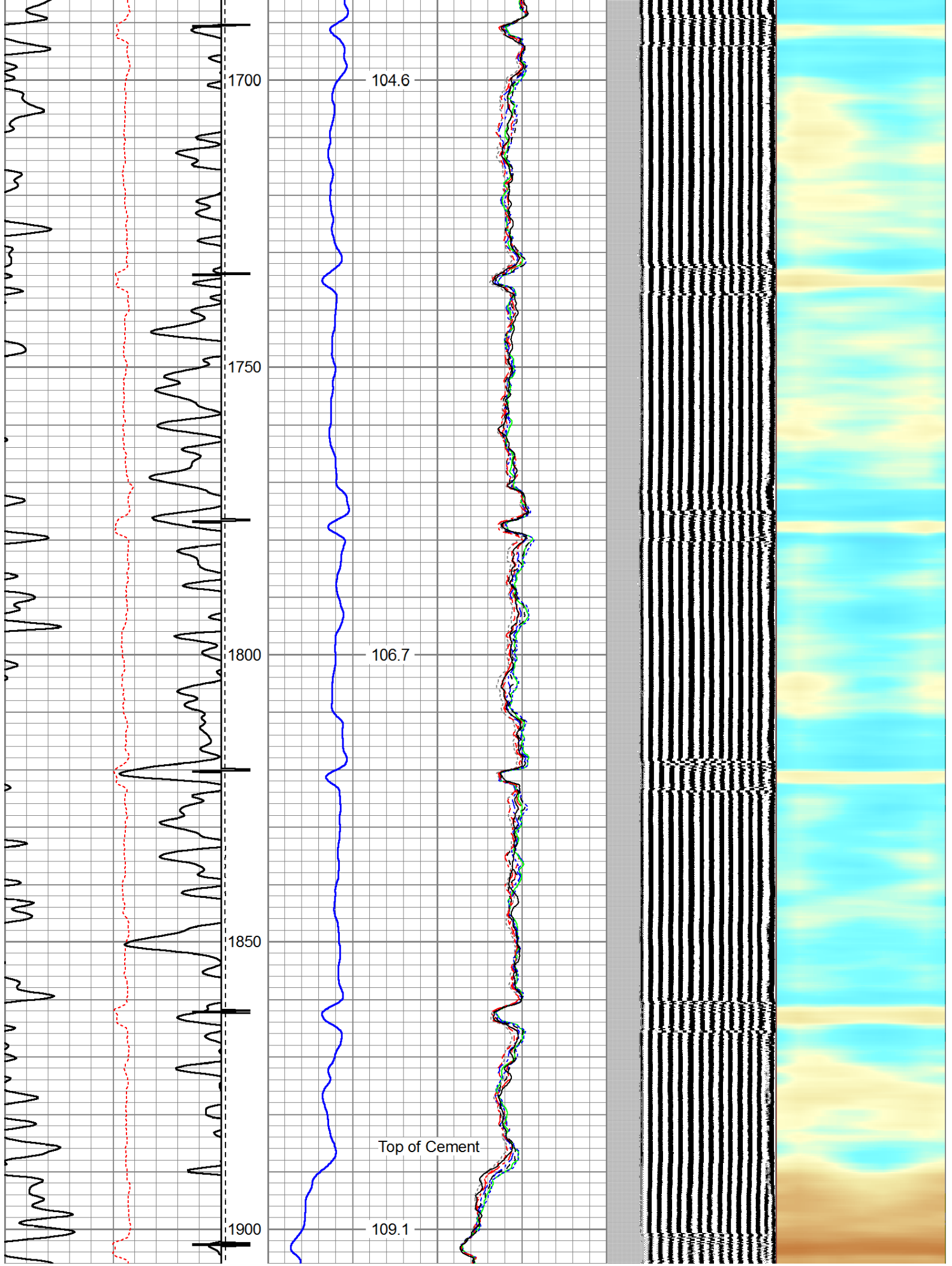

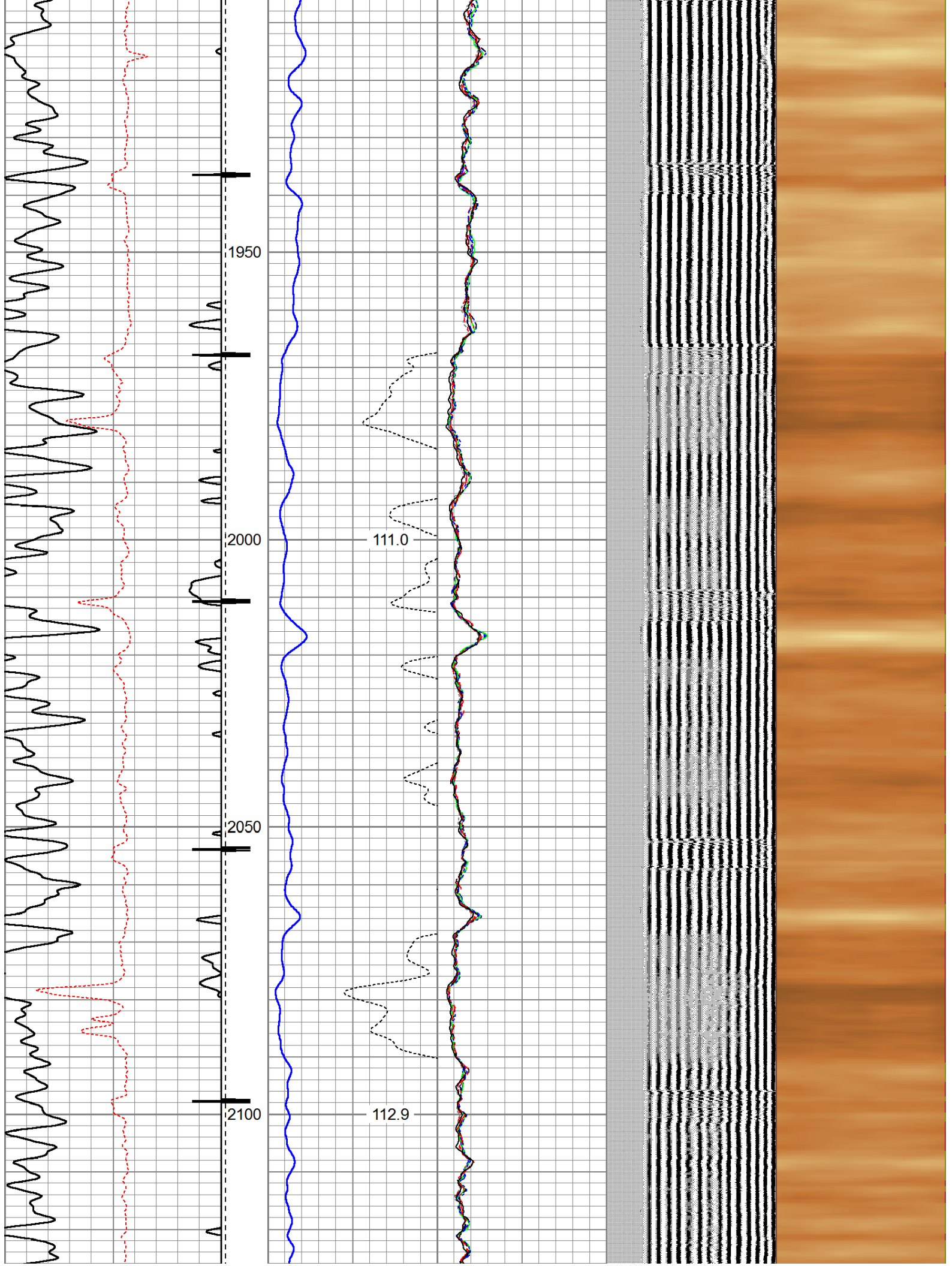

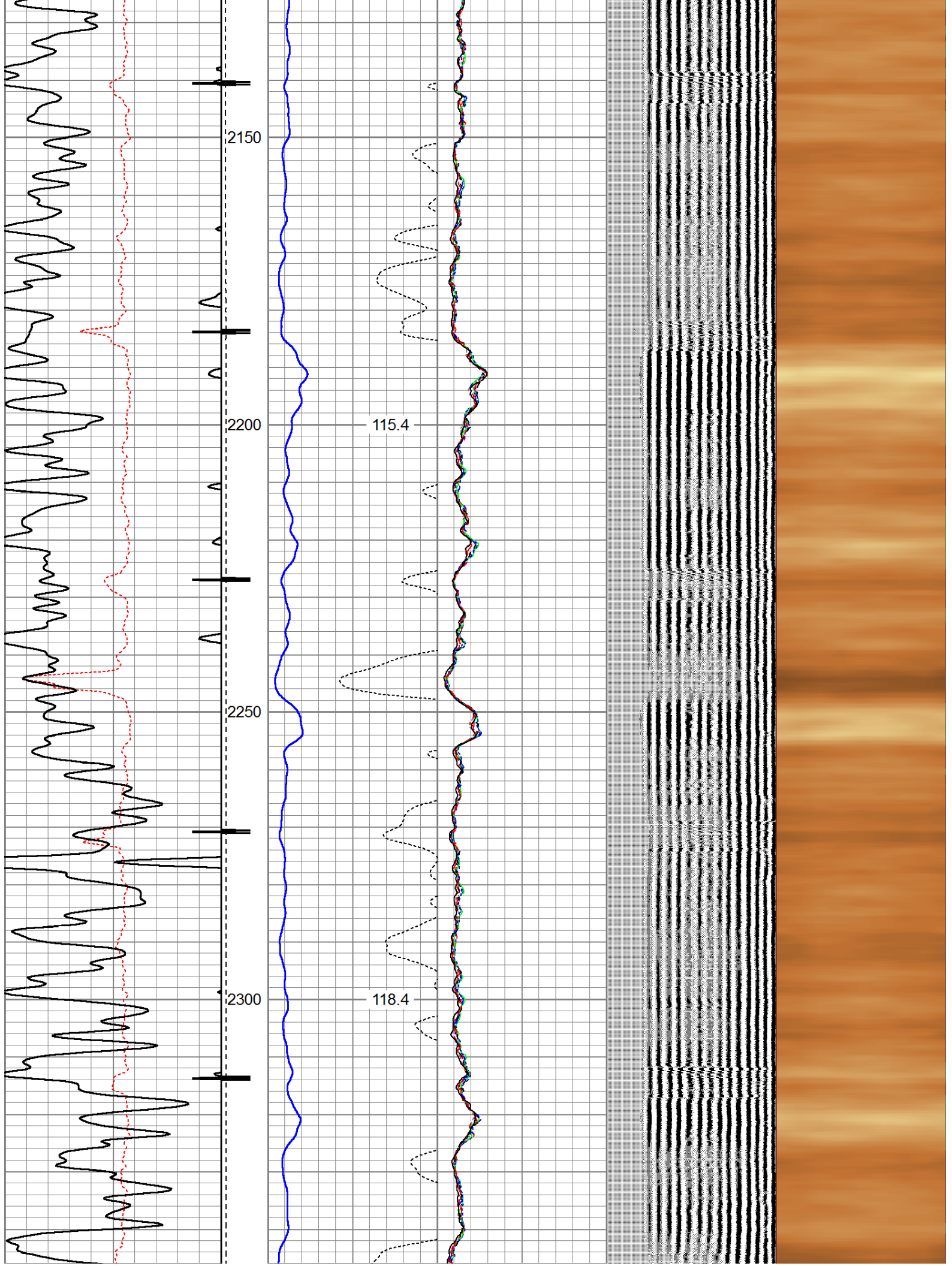

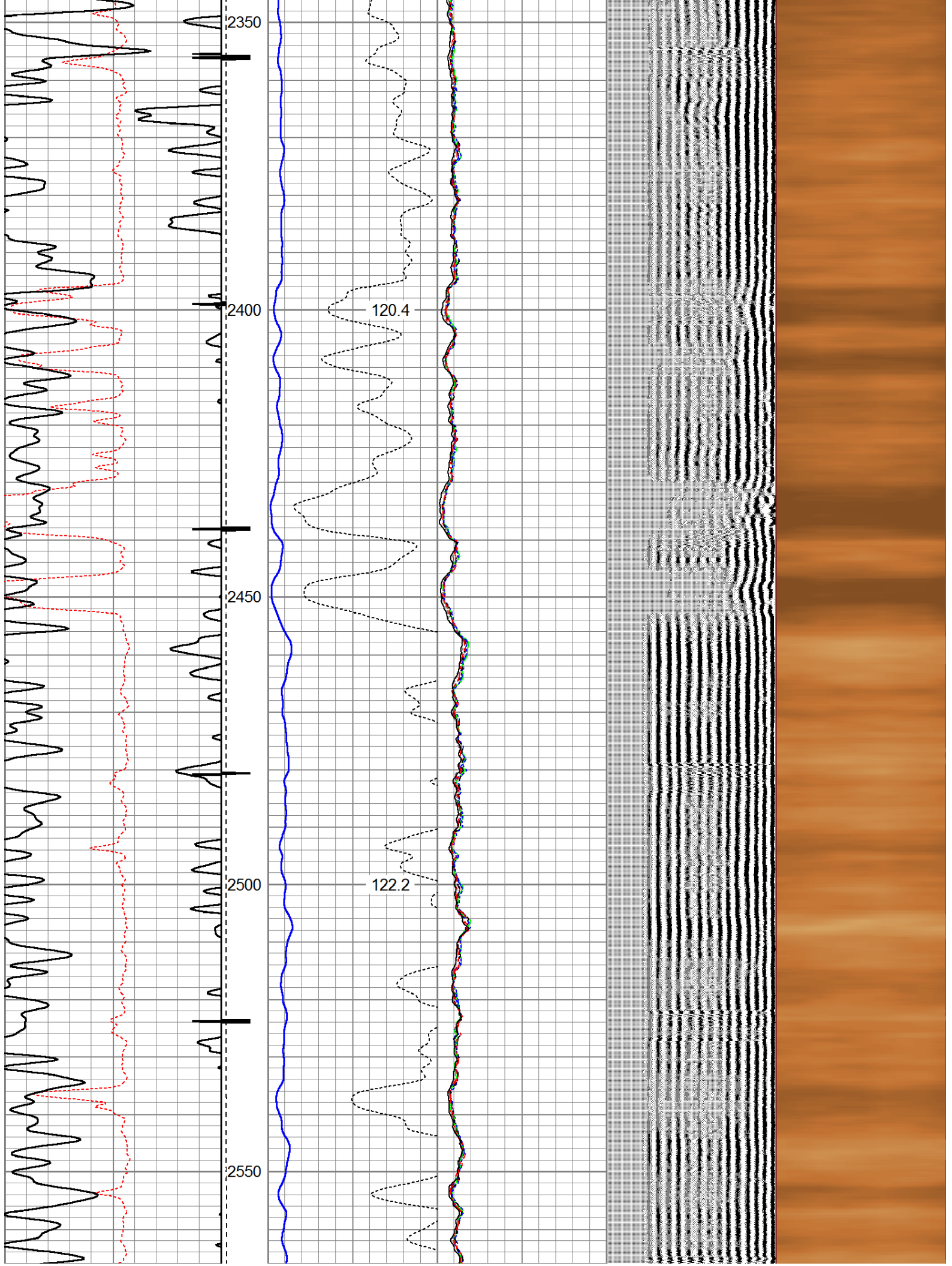

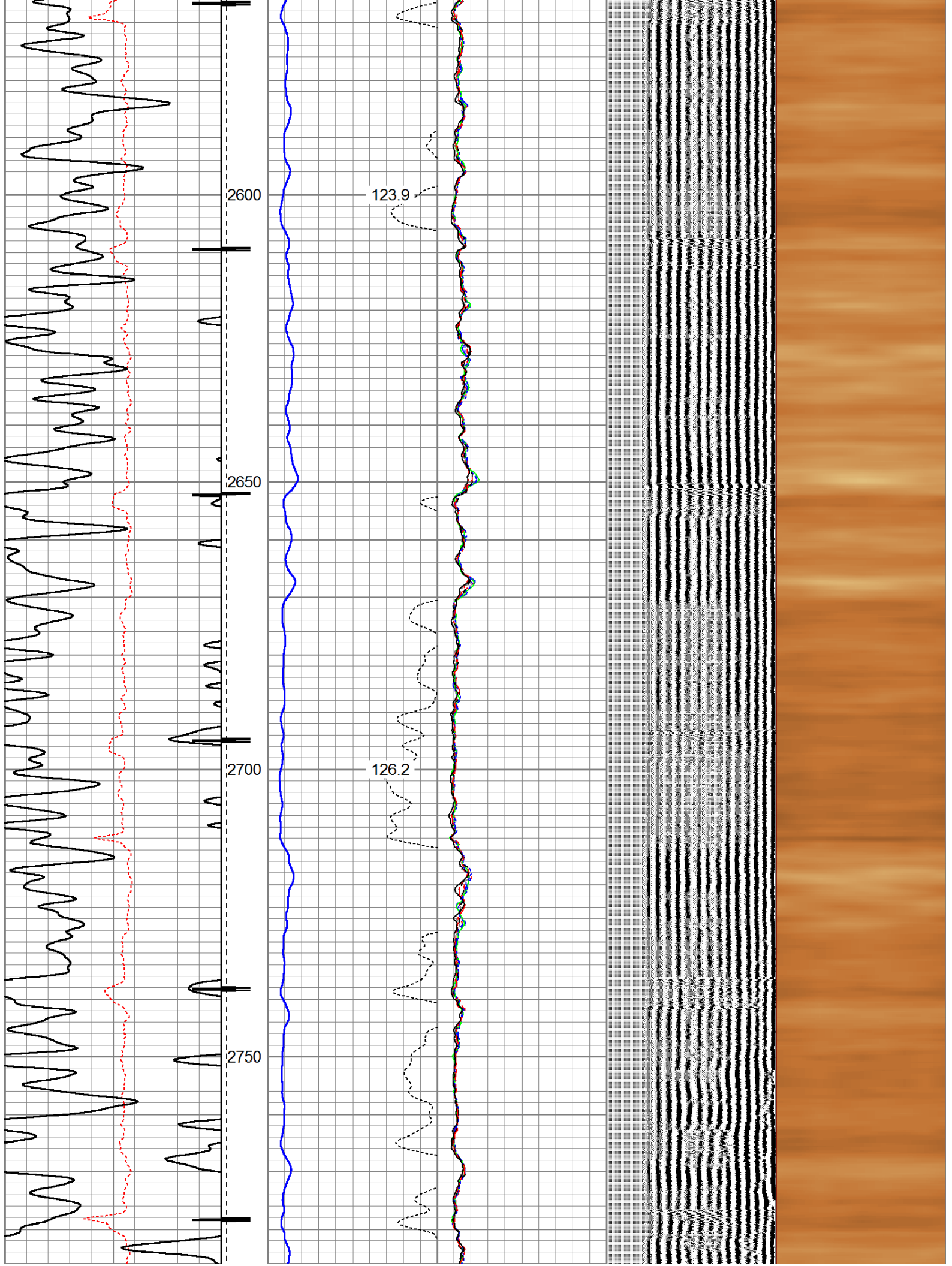

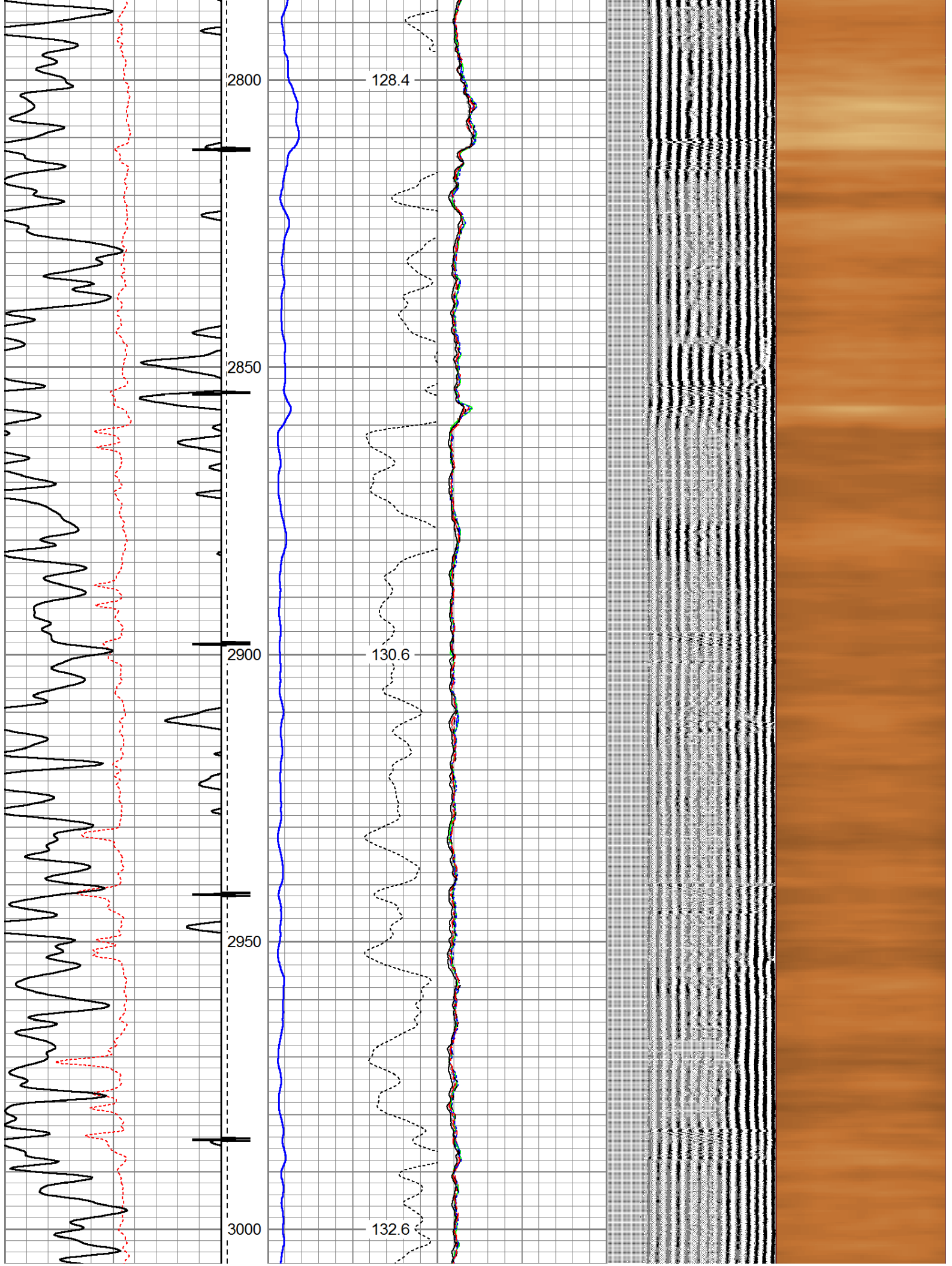

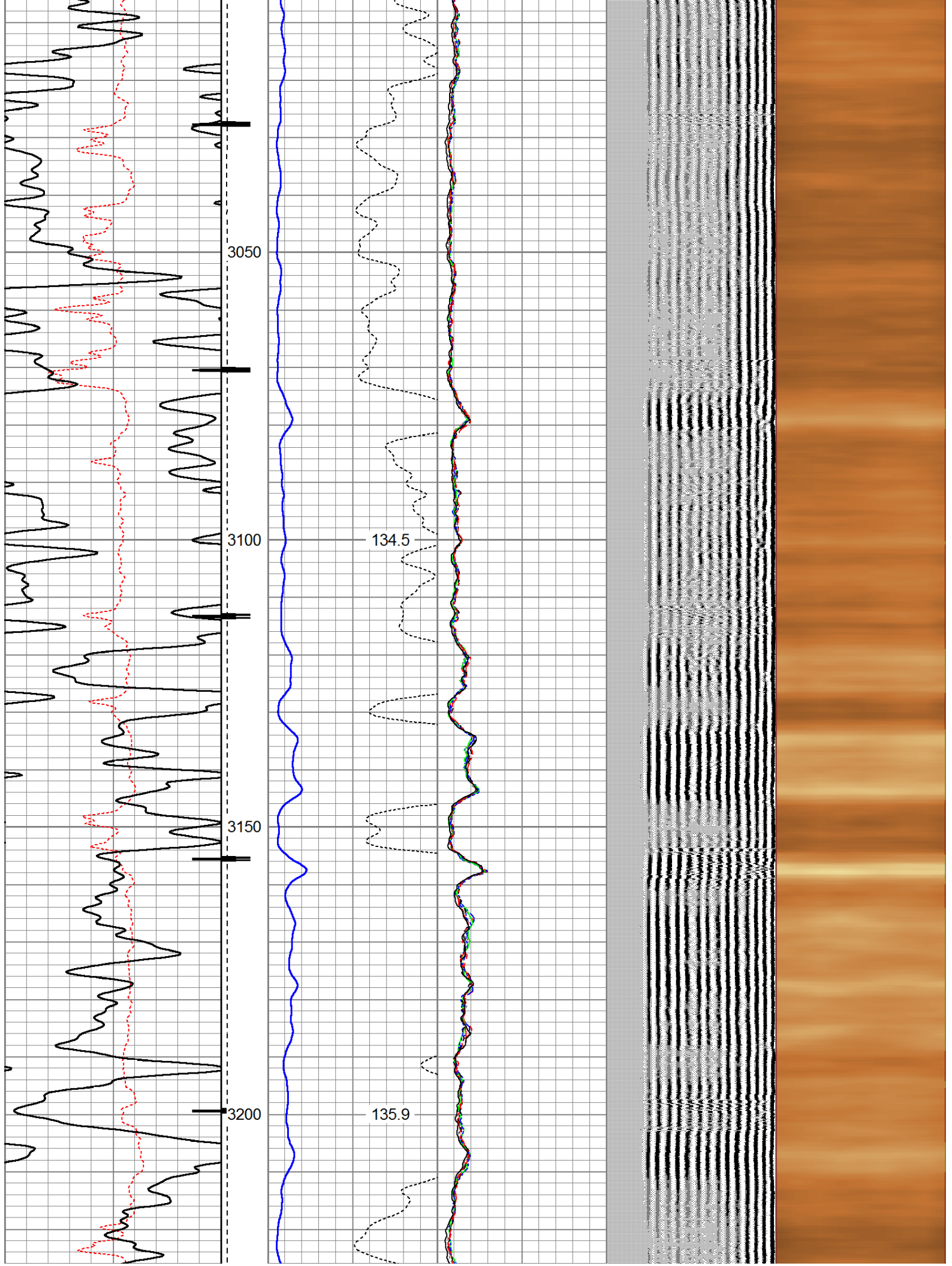

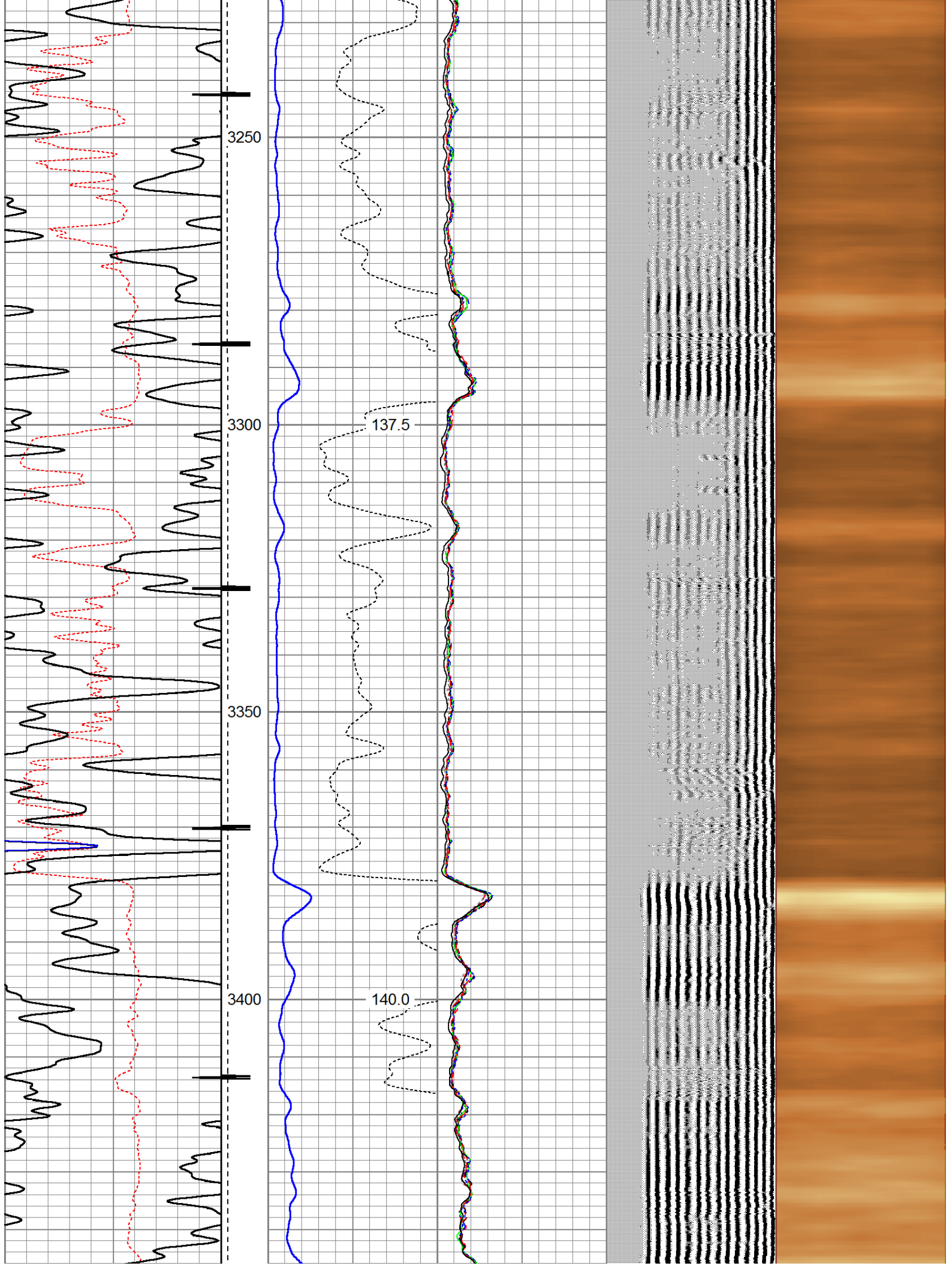

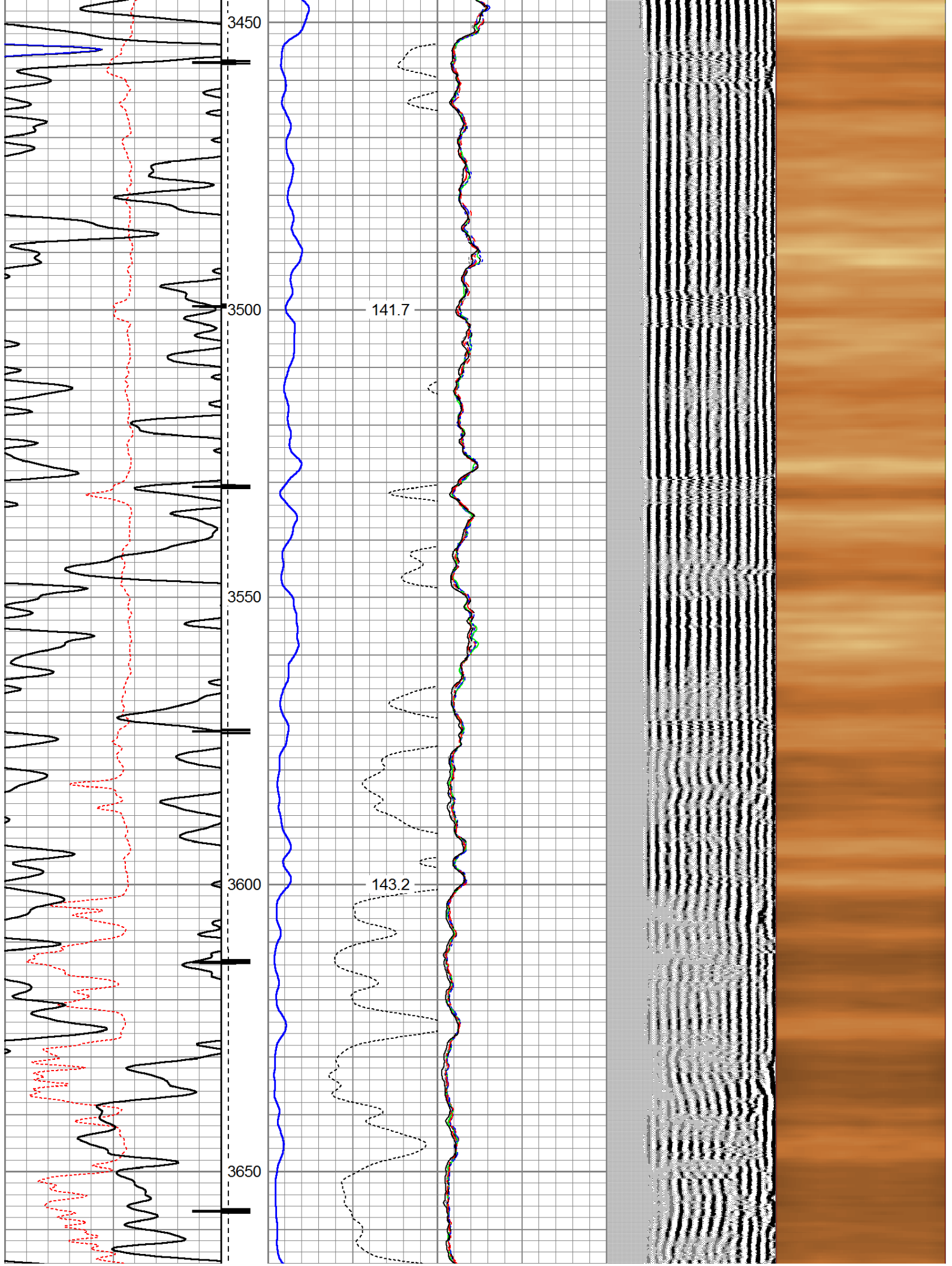

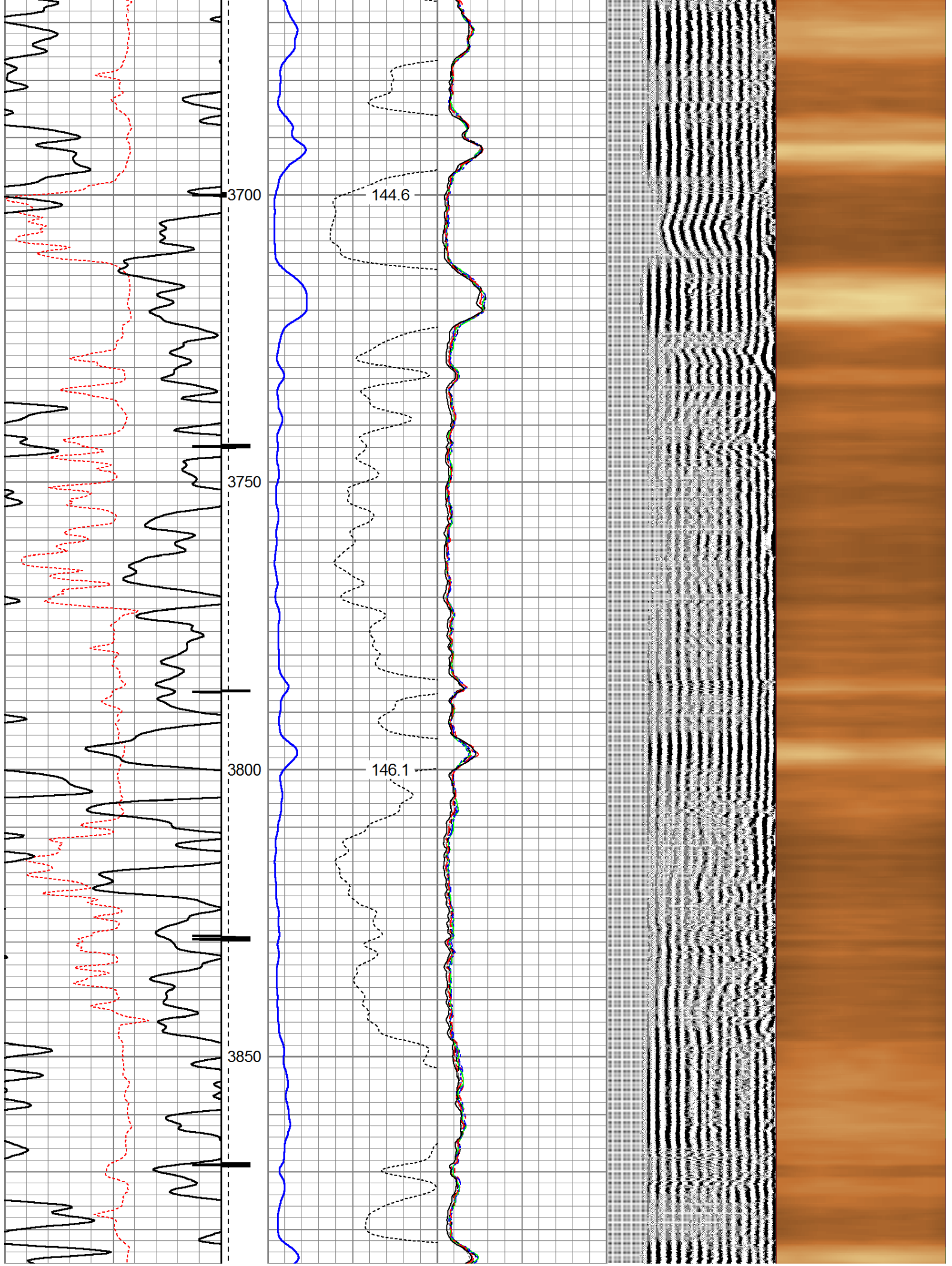

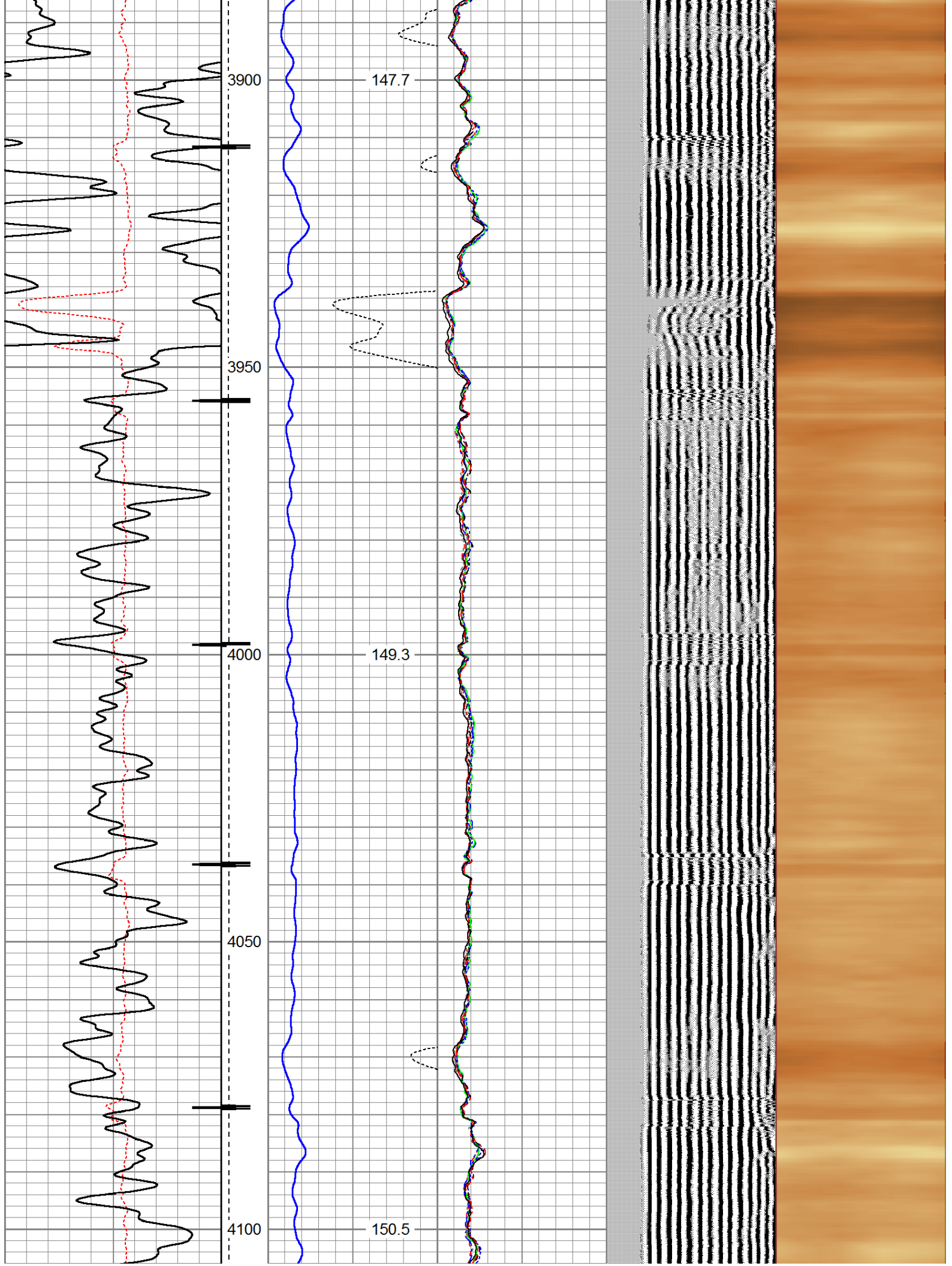

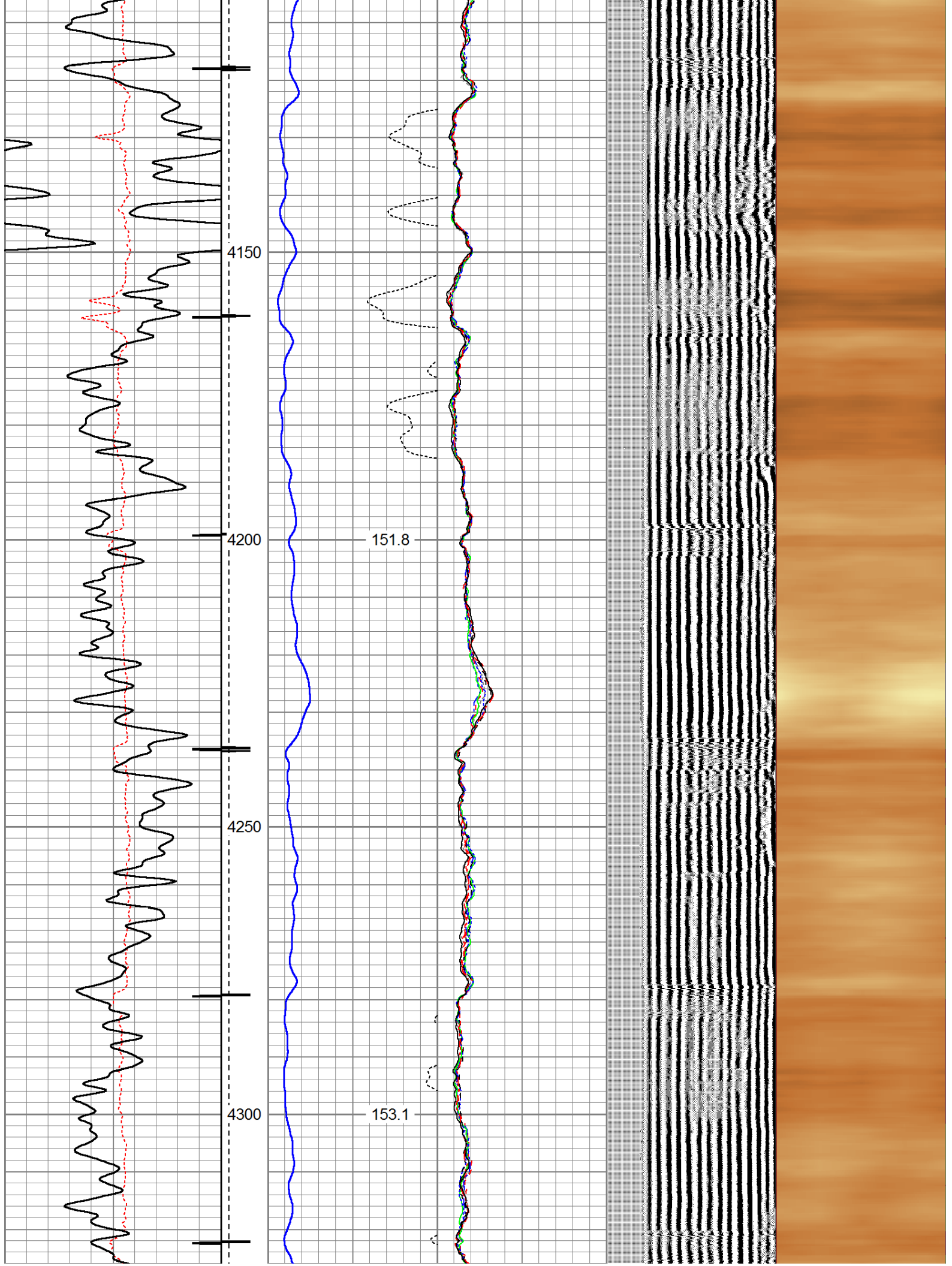

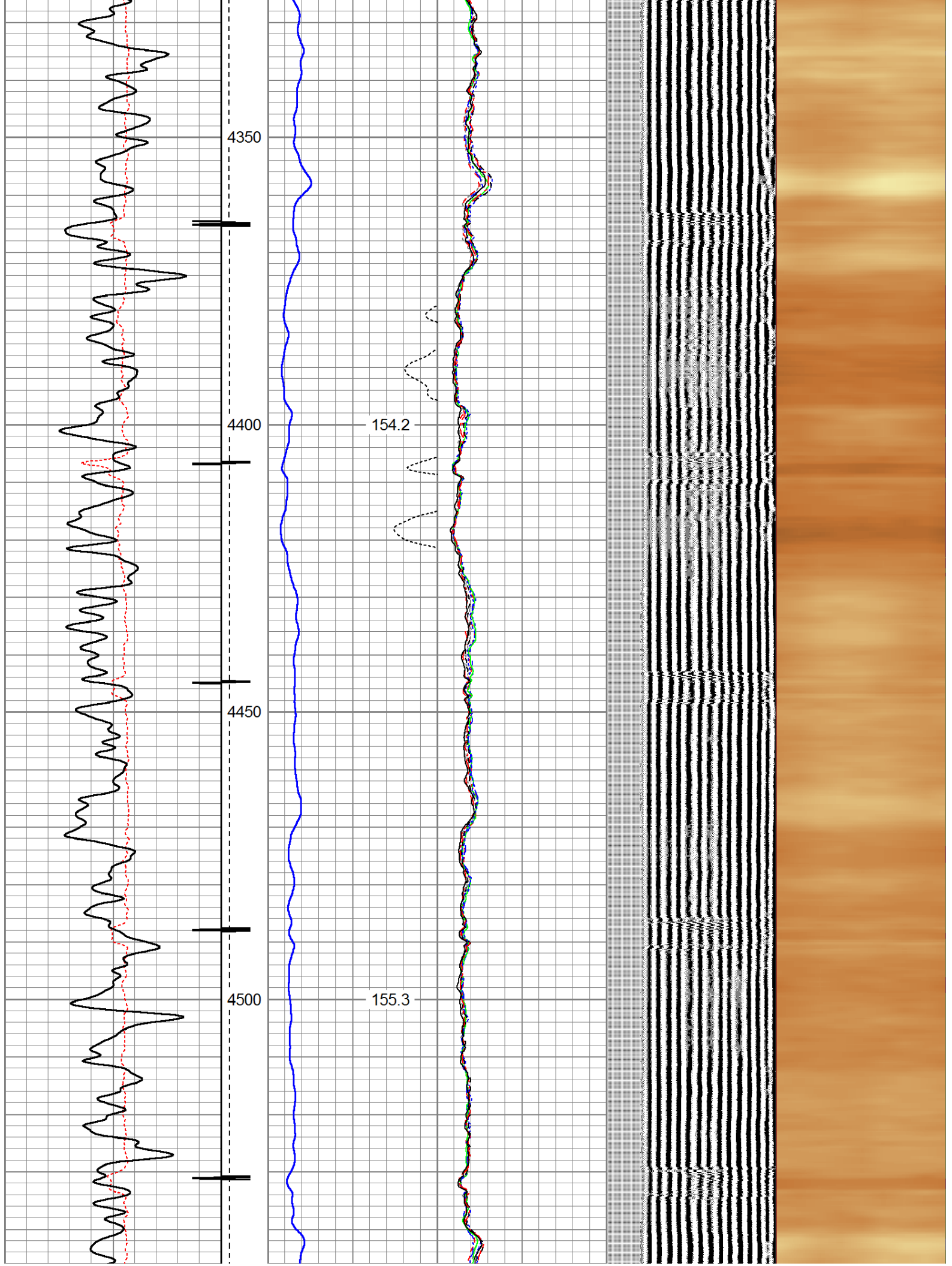

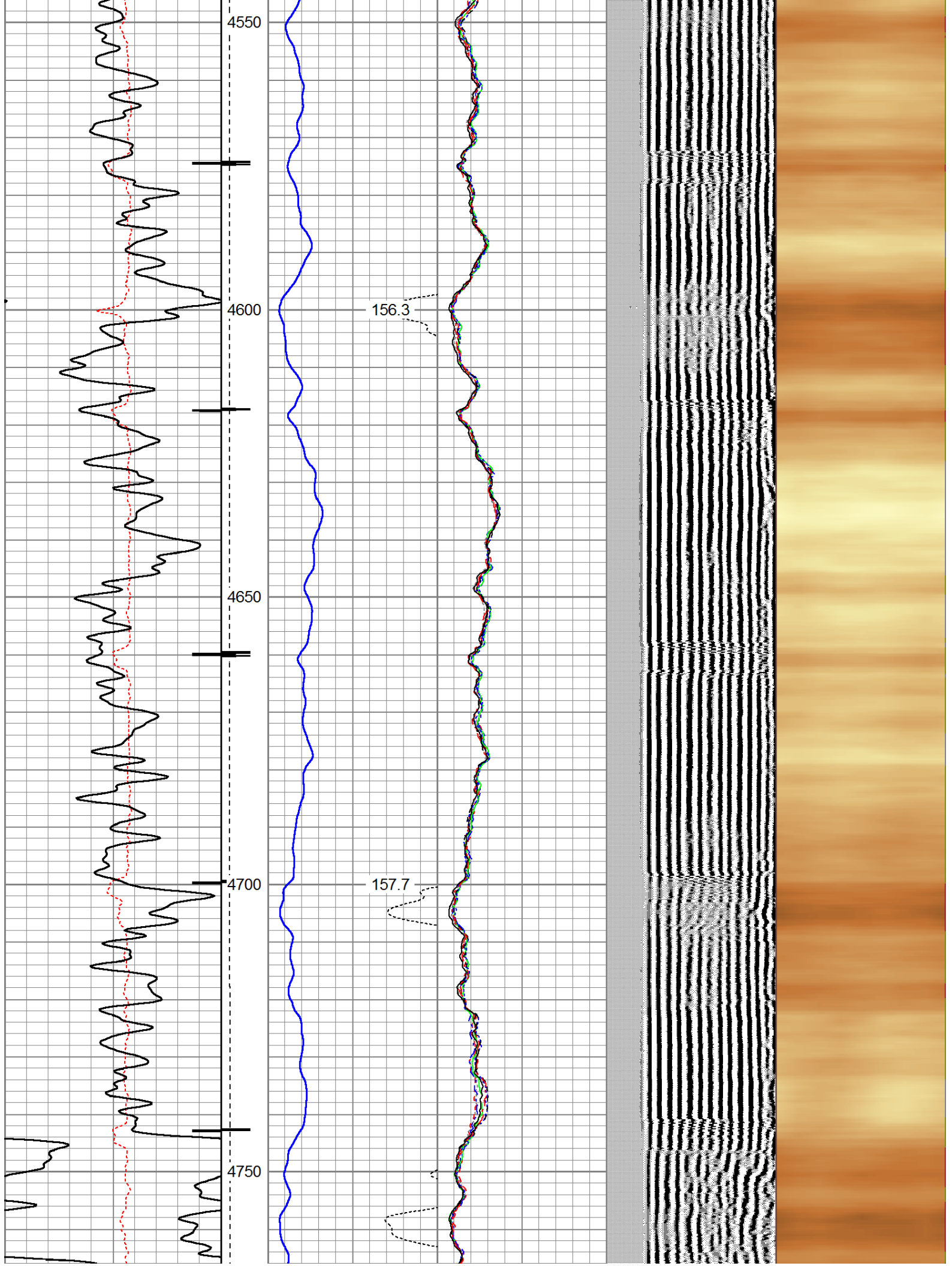

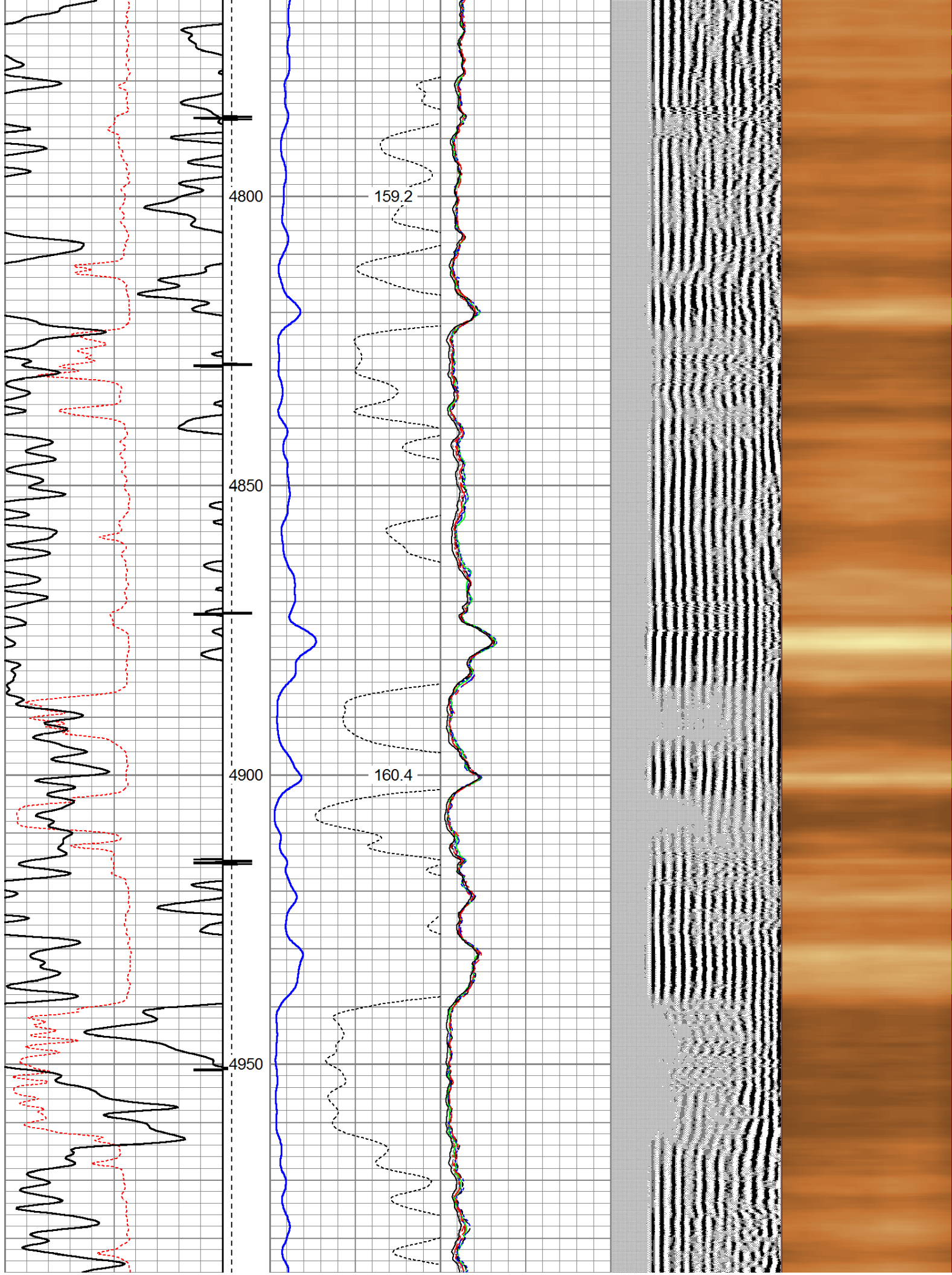

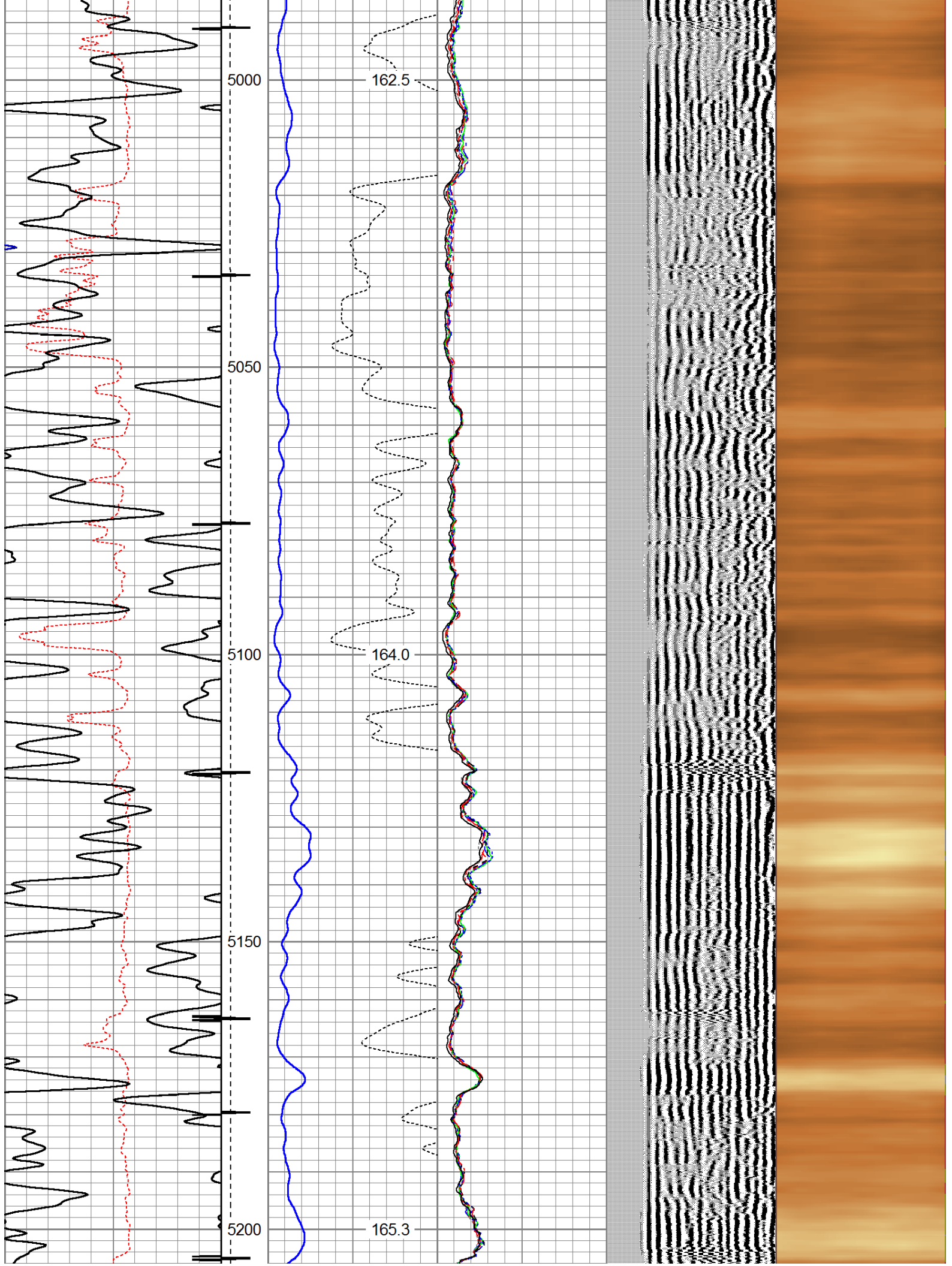

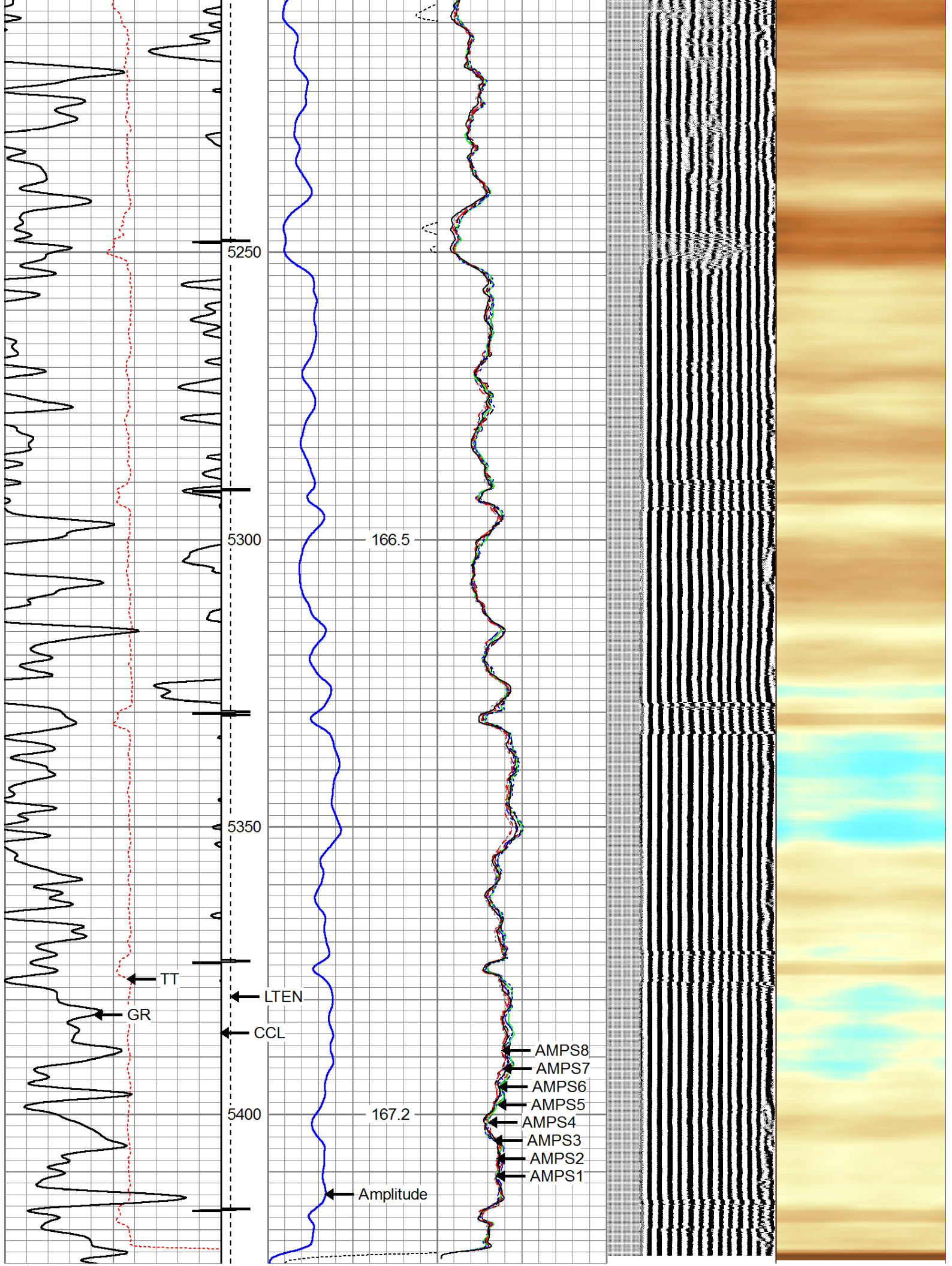

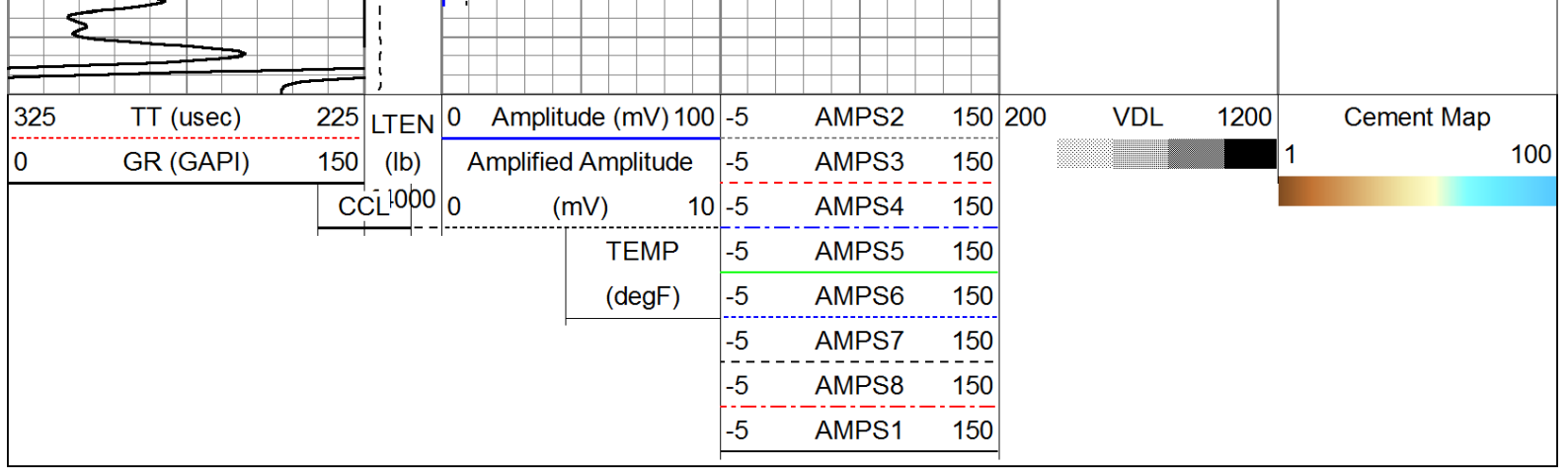

Repeat Pass

Logged With 0 PSI Surface Pressure

Database File: fee 15.db
Dataset Pathname: pass3
Presentation Format: rbl55
Dataset Creation: Fri Jun 29 07:51:26 2018 by Log 7.0 B1
Charted by: Depth in Feet scaled 1:240

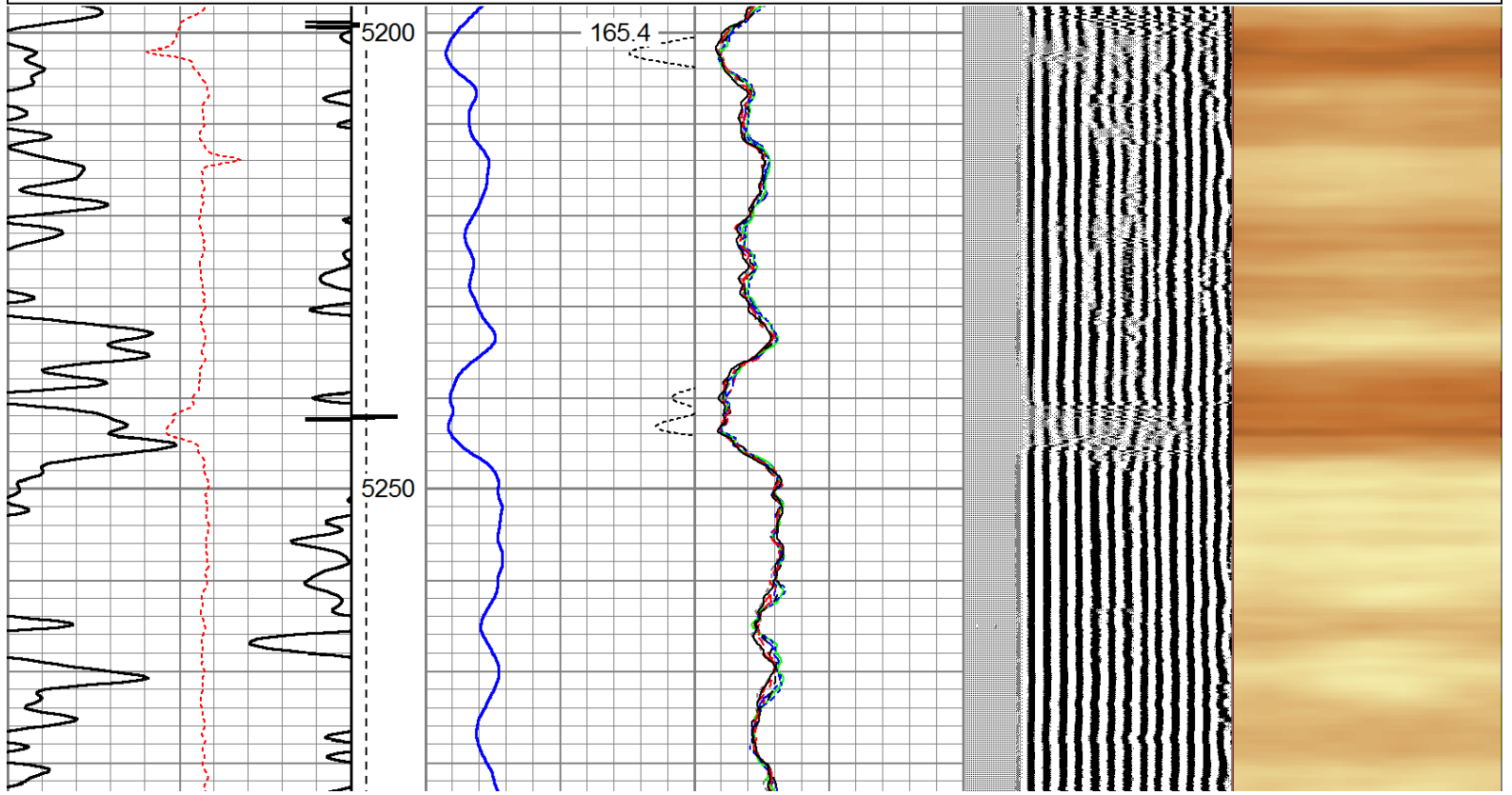
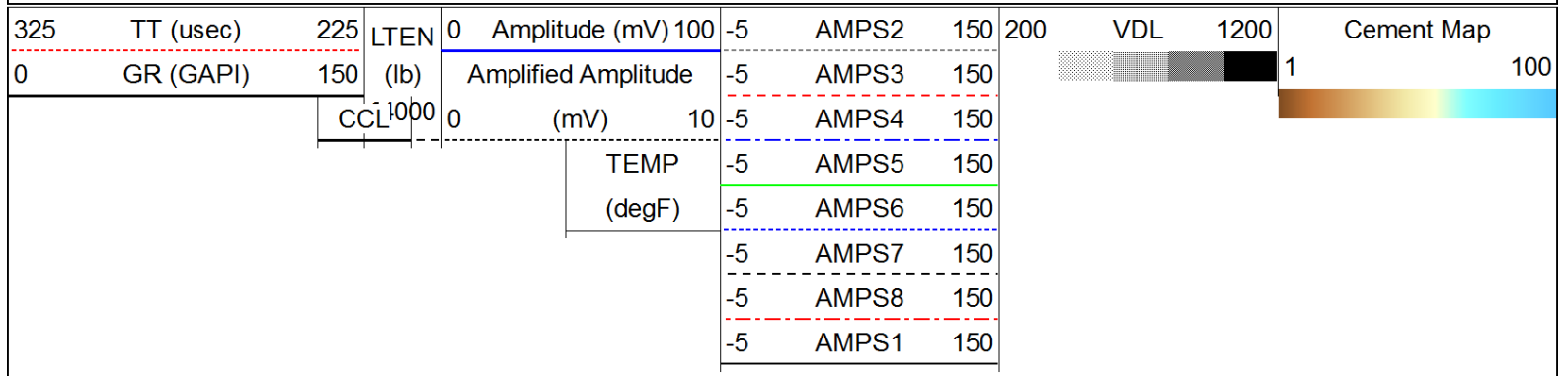

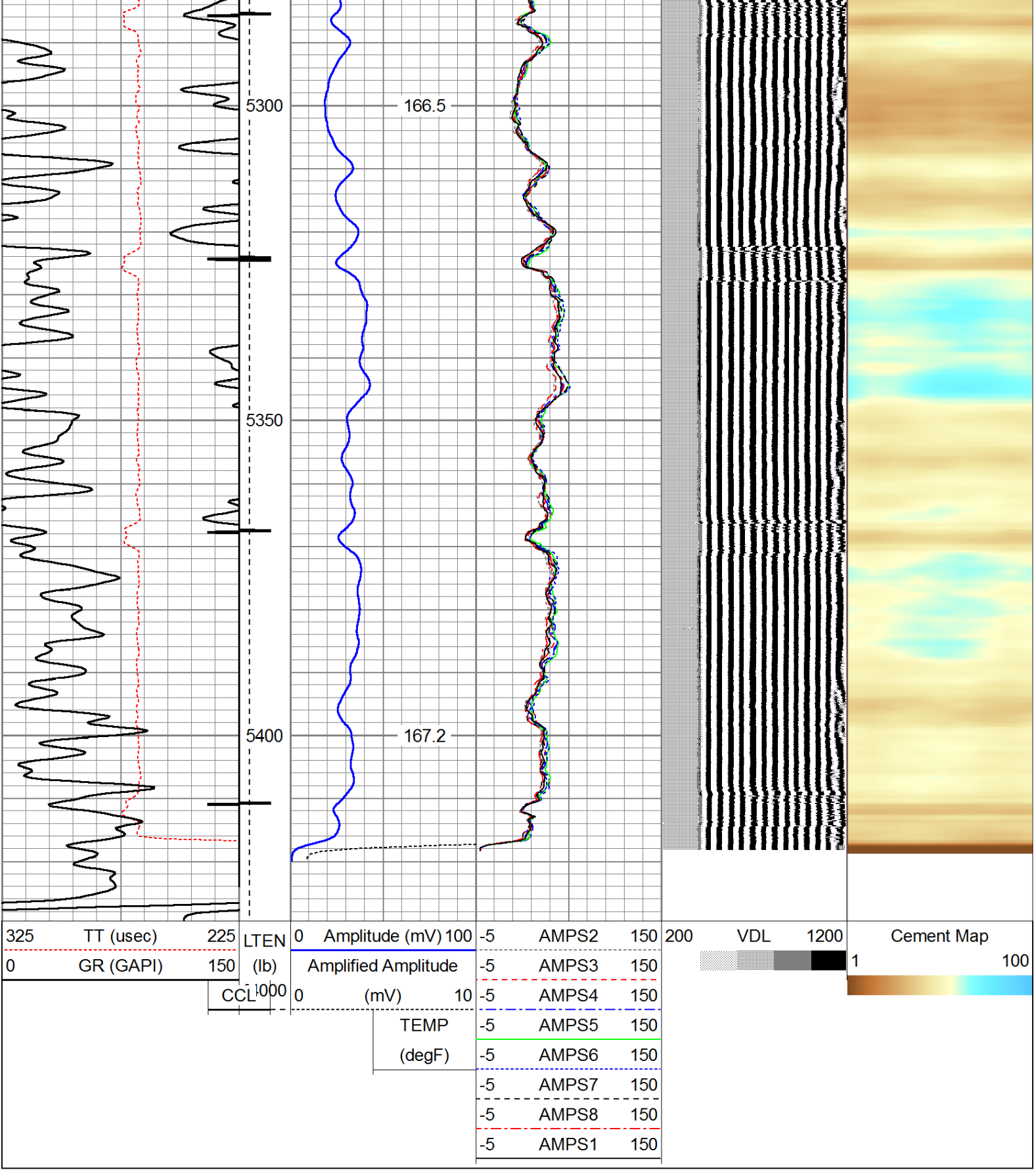

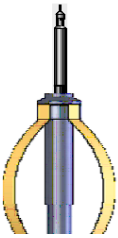
Sensor	Offset (ft)	Schematic	Description	Len (ft)	OD (in)	Wt (lb)
			Standard Standard Cable Head	1.00	1.69	1.00
			Probe	2.86	2.75	40.00

