

OPERATOR: **Extraction Oil & Gas**
WELL NAME: **Hergert South 35W-15-5N**

FIELD NAME: DJ Basin - Wattenberg
DRILLING RIG: Patterson 346
API #: 05-123-45901

LAT/LONG: 40.529589, -104.8534
SURFACE HOLE: NESE S35-T7N-R67W, 2272' FSL, 647' FEL
BOTTOM HOLE: S34-T7N-R67W, 1697' FSL, 2555' FEL



Earth Science Agency, LLC

COUNTY: Weld
STATE: Colorado
GROUND ELEVATION: 4883'
KELLY BUSHING: 4908'
DRILLING FLUID: OBM
TVD VS. MD: 6935' / 14843'
SPUD DATE: April 9, 2018
TD DATE: April 11, 2018

DEPTHS LOGGED: 6000' - 14843'
DATES LOGGED: April 9, 2018 - April 11, 2018
GEOLOGISTS: Ross Apodaca, Brian Whitfield
SCALE: 5" = 100'

LEGEND

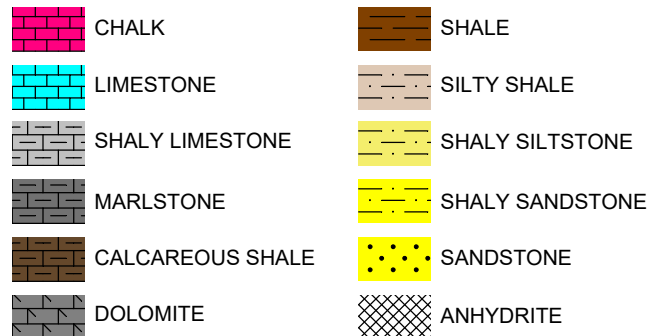

FORMATION CONNECTION MIDNIGHT NEW BIT GAS SHOW FAULT

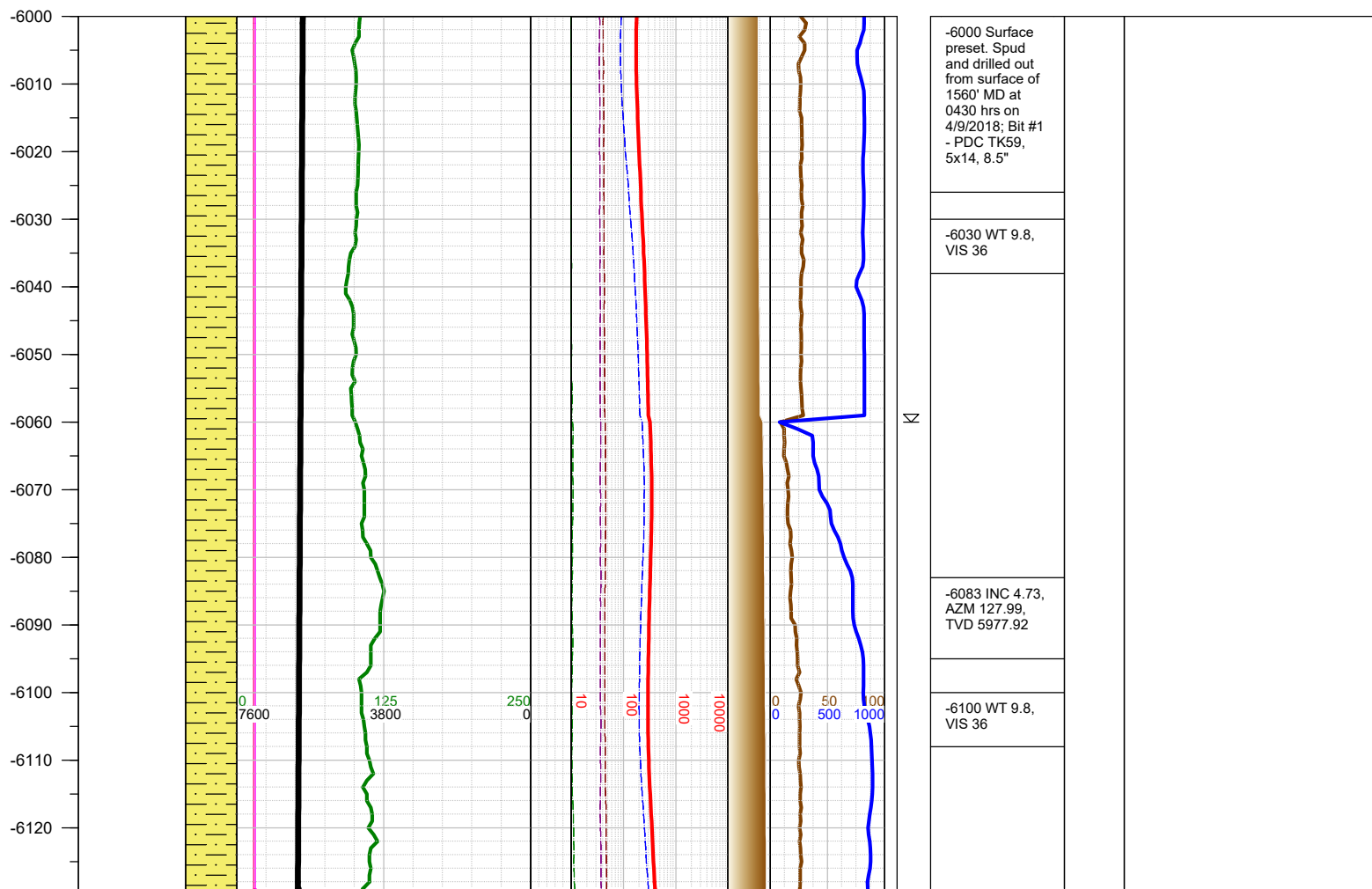
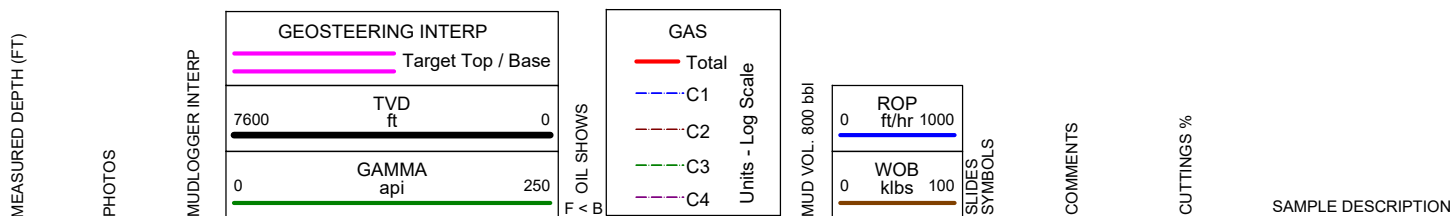

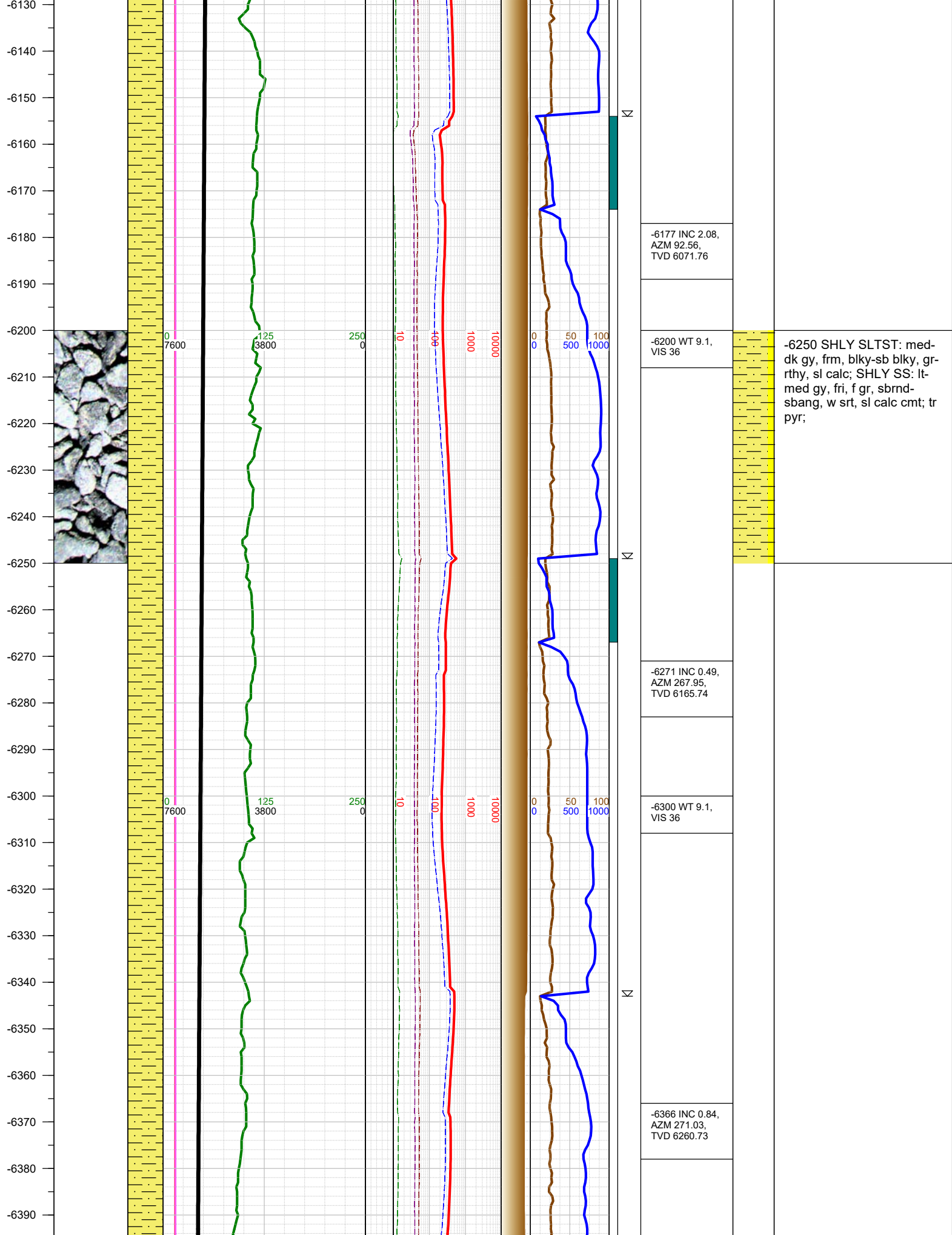

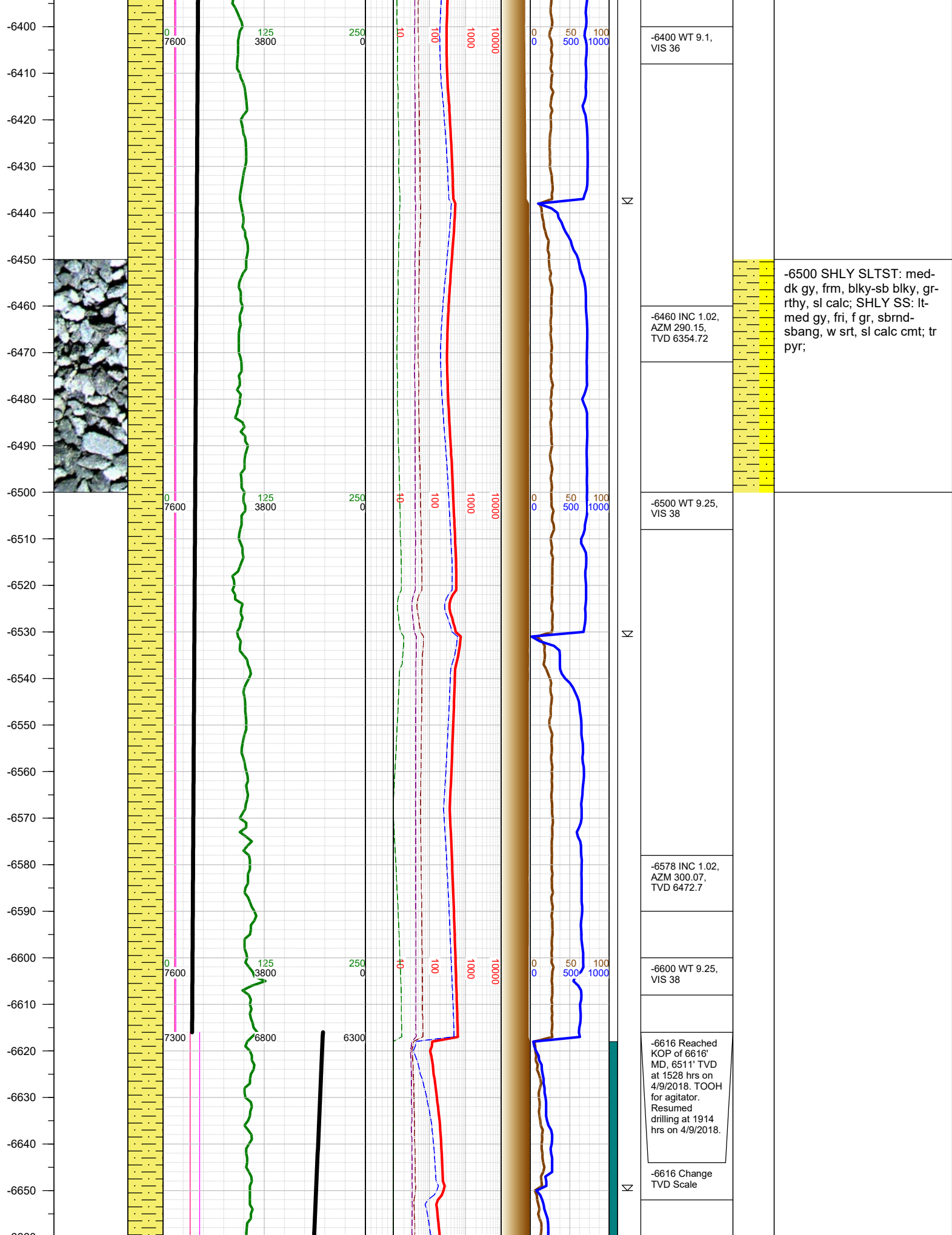

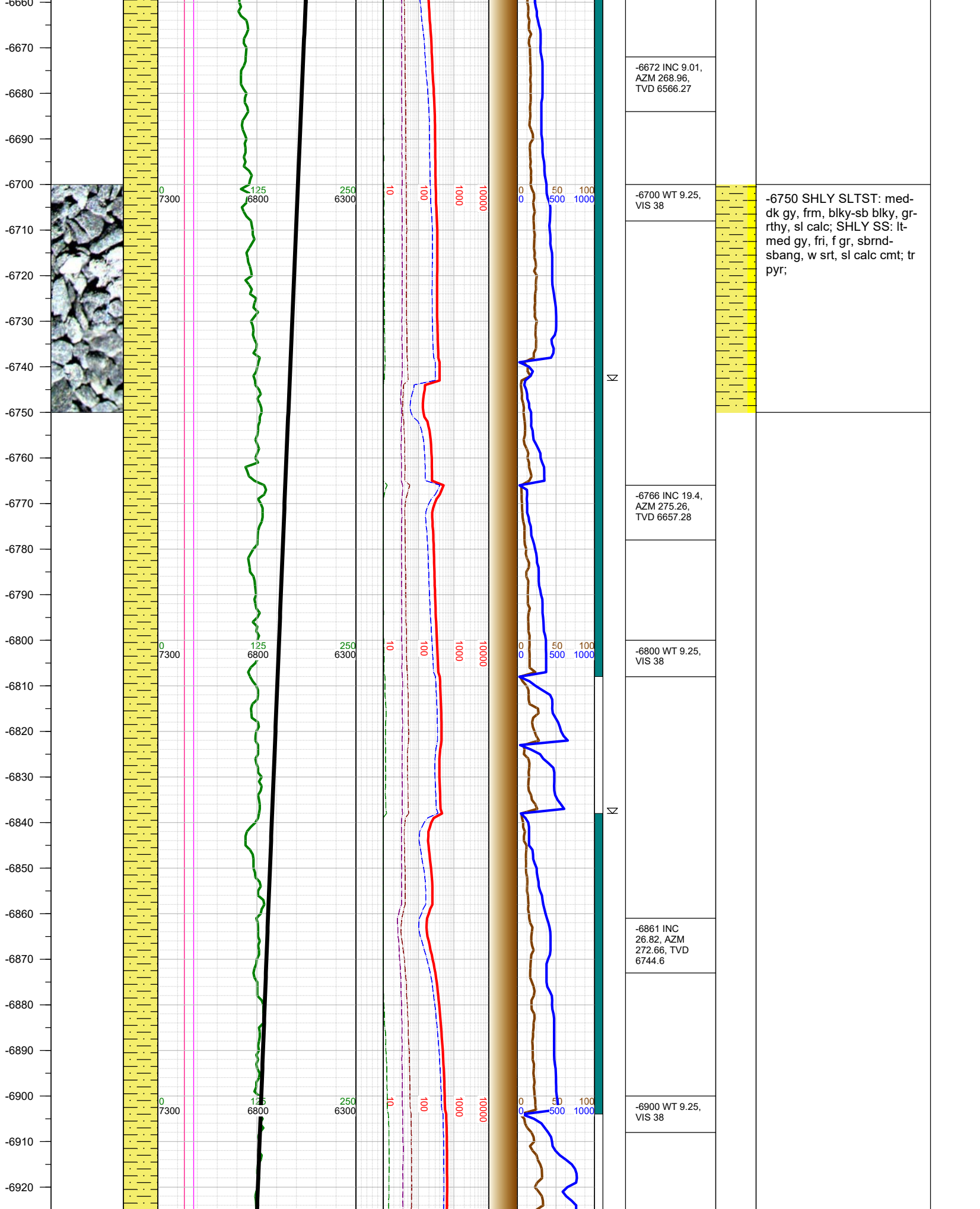

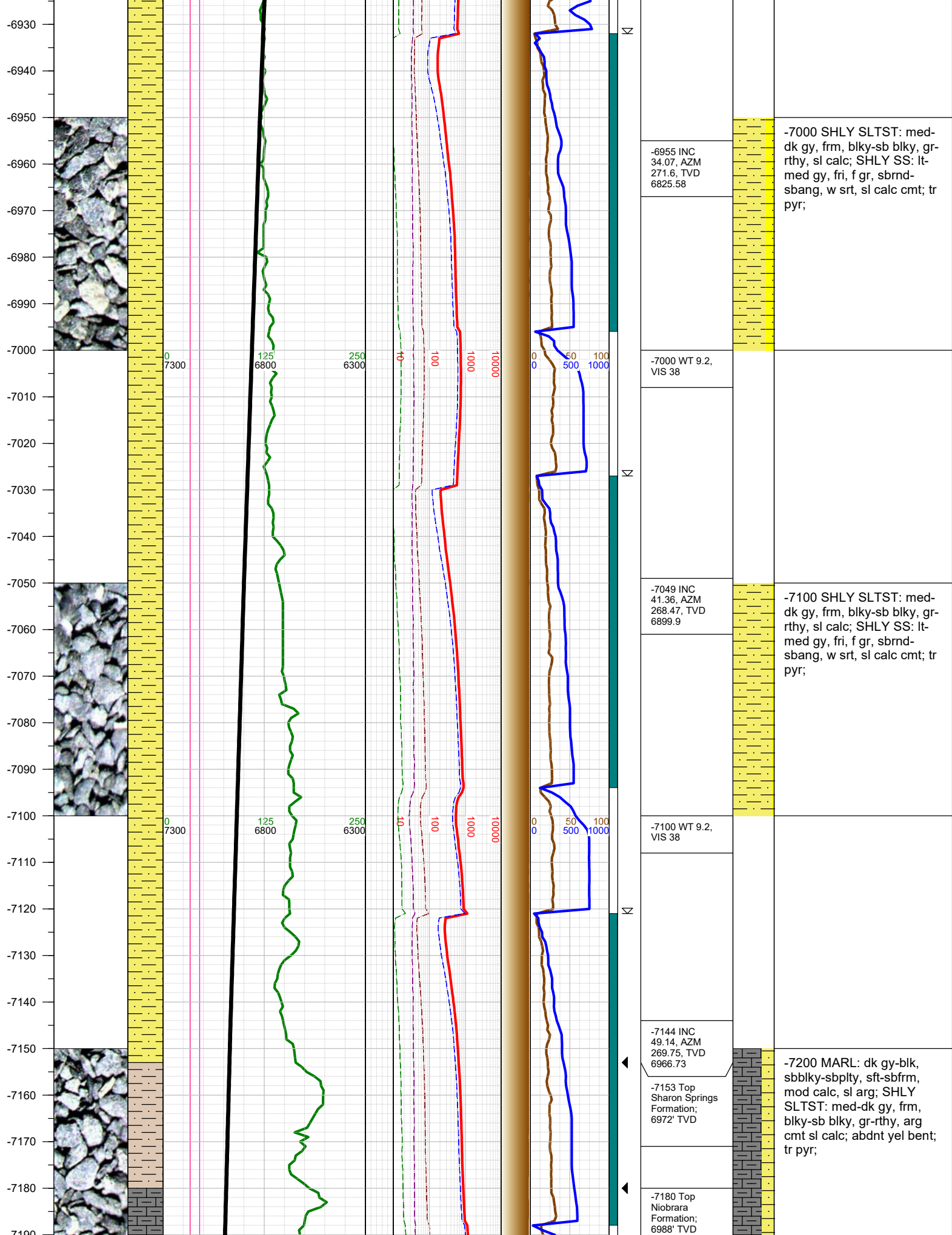

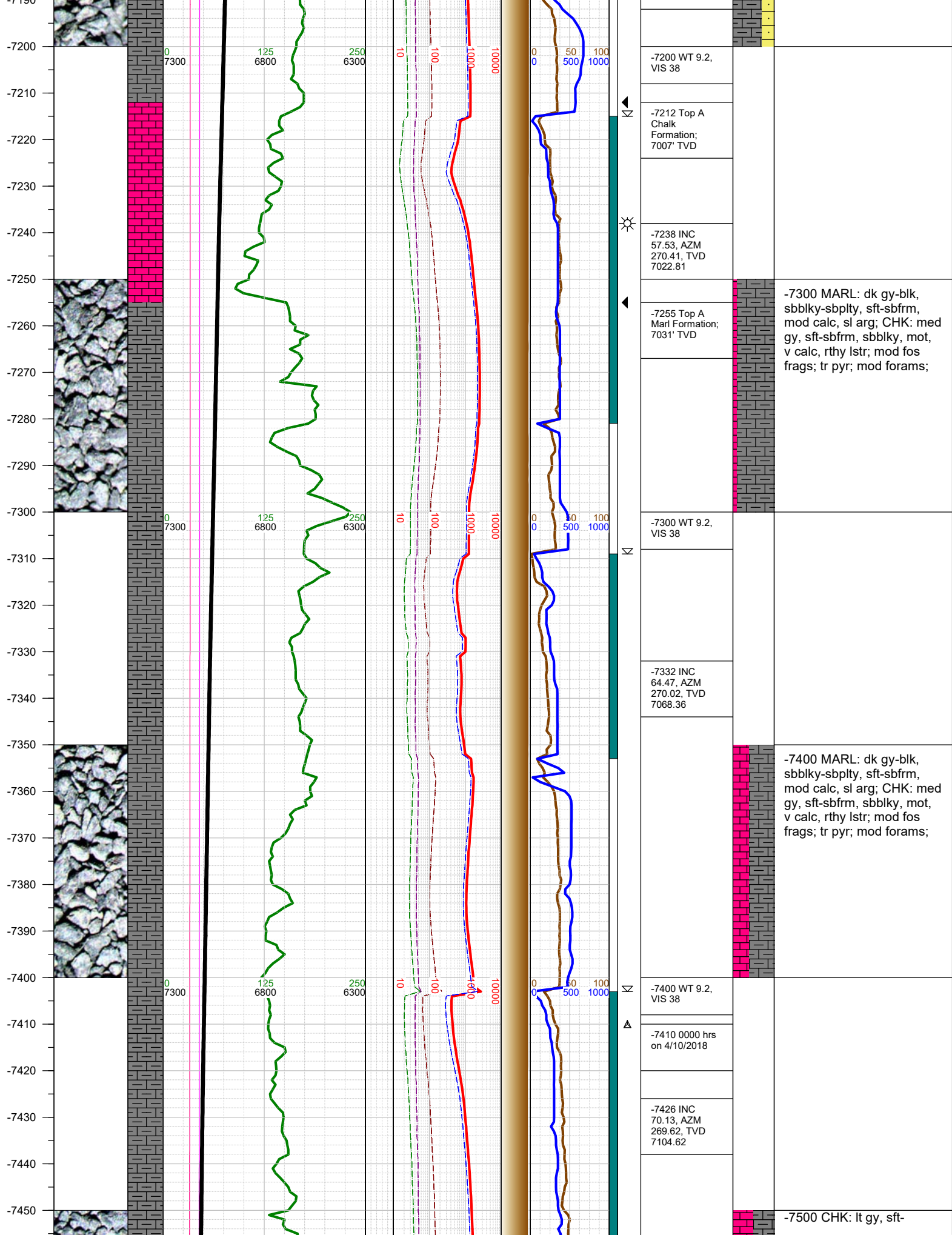

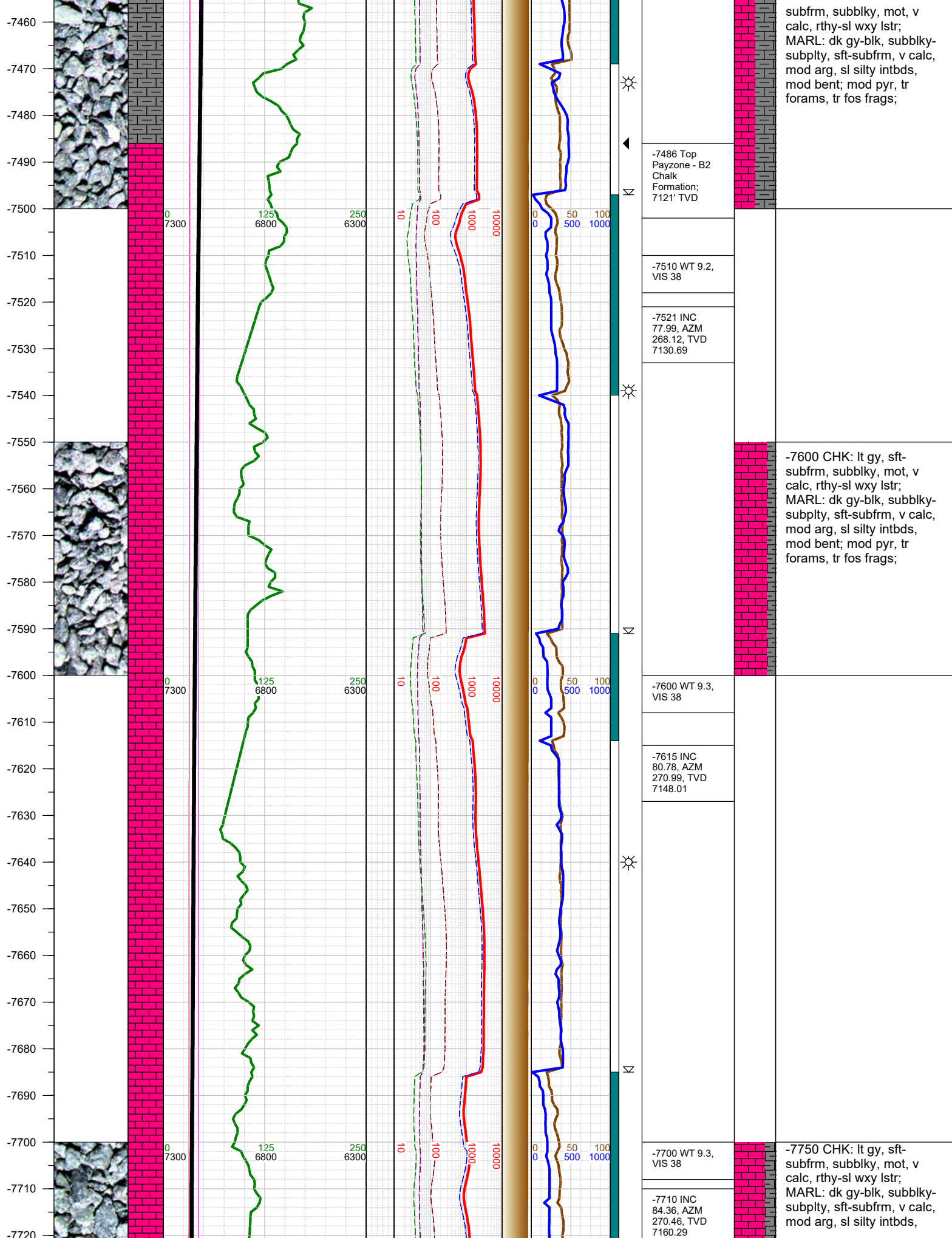

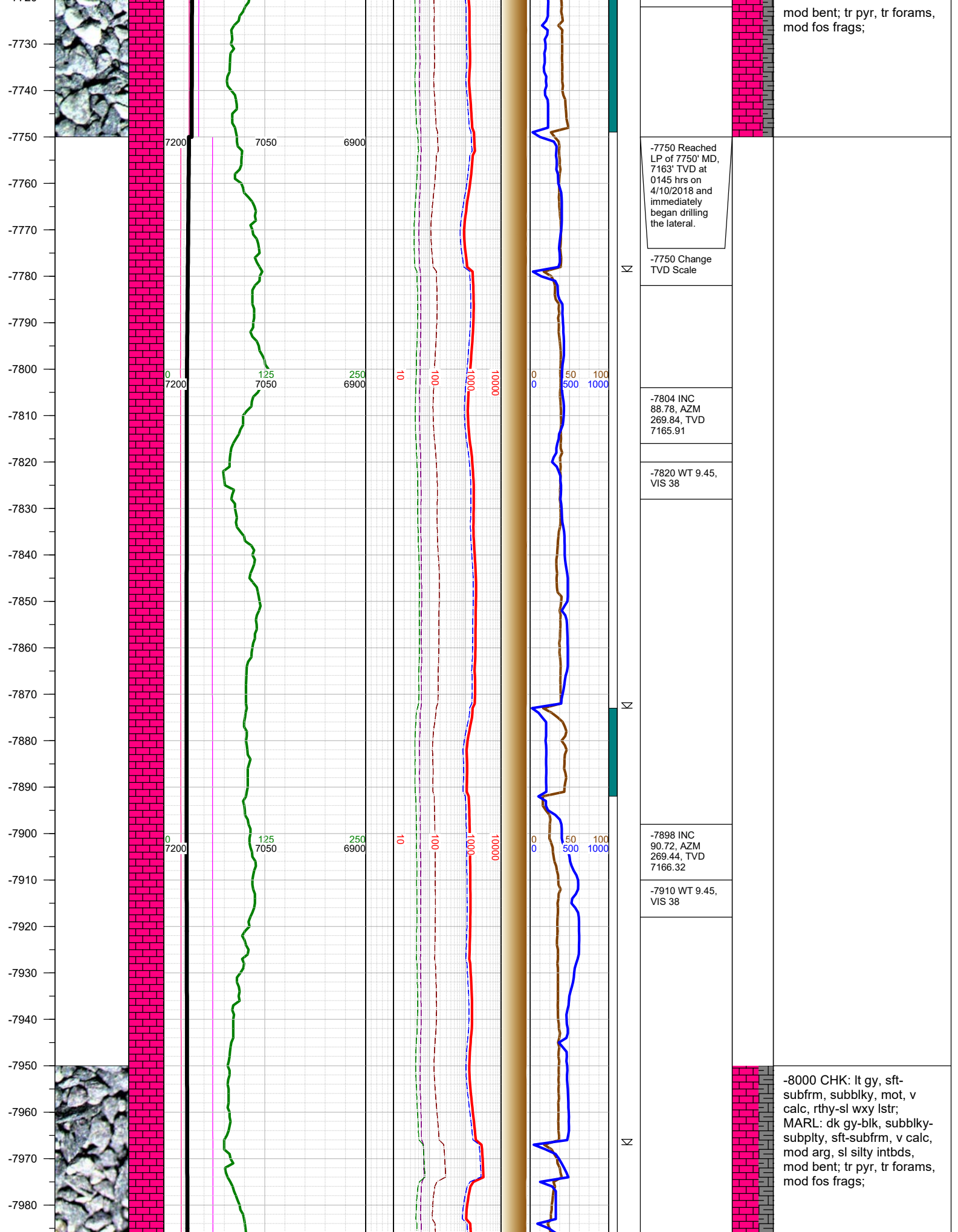

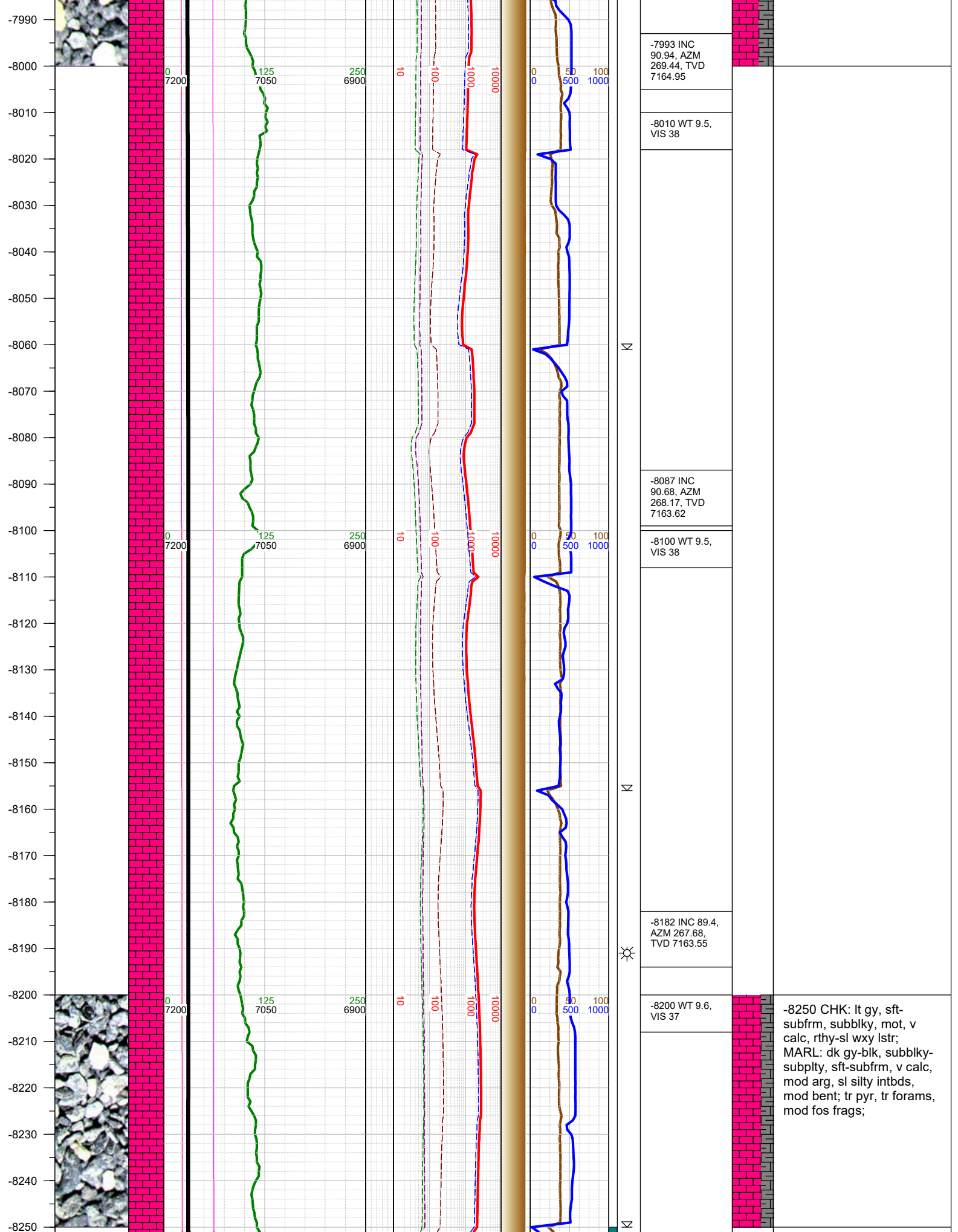

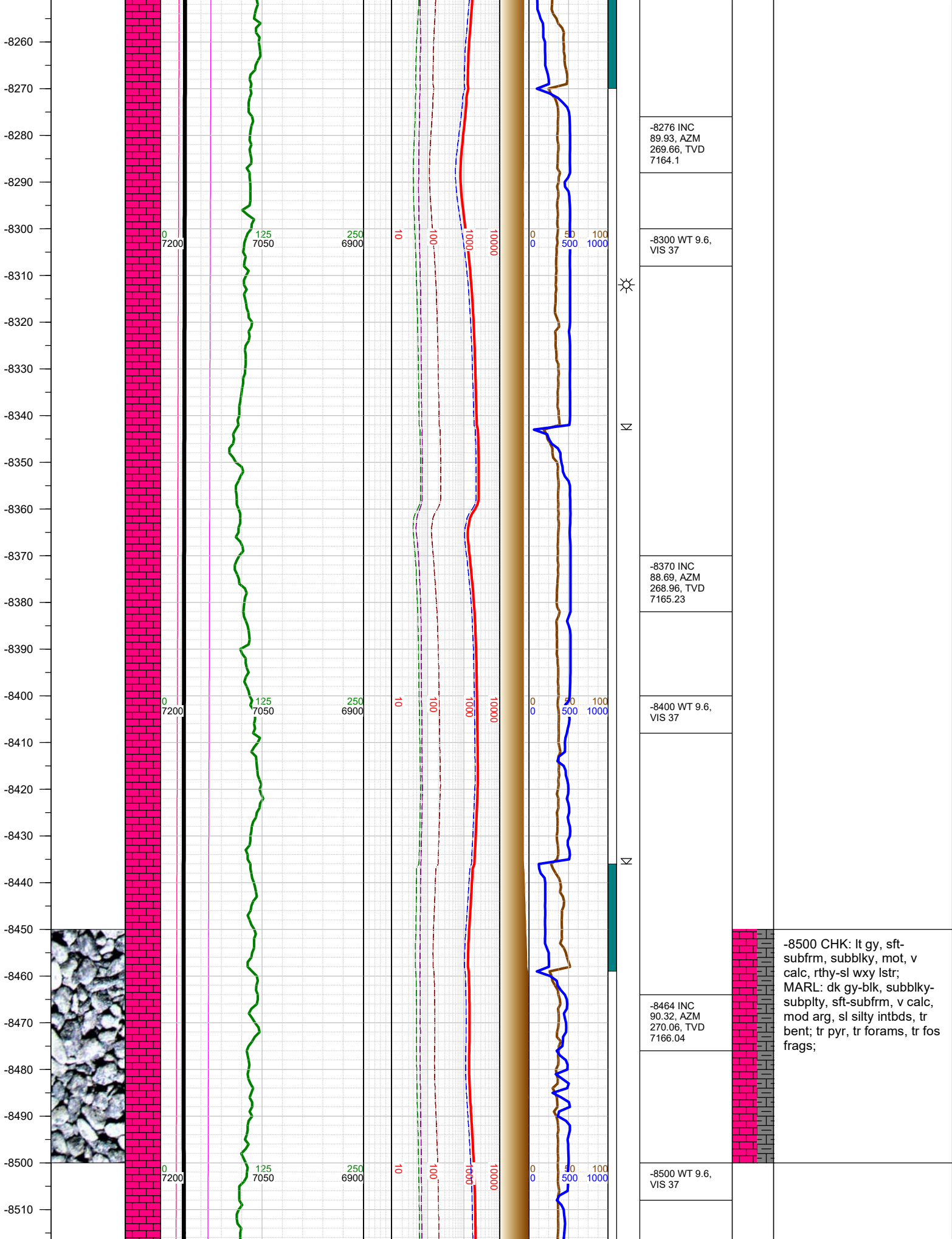

-8520
-8530
-8540
-8550
-8560
-8570
-8580
-8590
-8600
-8610
-8620
-8630
-8640
-8650
-8660
-8670
-8680
-8690
-8700
-8710
-8720
-8730
-8740
-8750
-8760
-8770
-8780

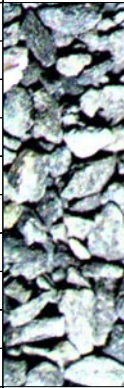
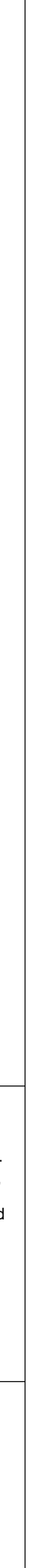
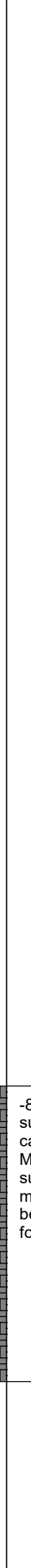
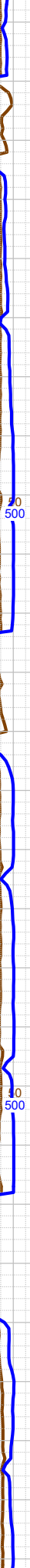
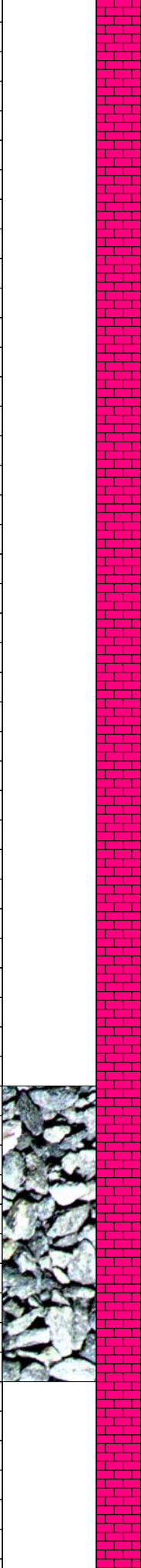

N

N

N

N

-8558 INC
90.54, AZM
269.44, TVD
7165.34

-8600 WT 9.6,
VIS 37

-8652 INC
90.99, AZM
271.51, TVD
7164.08

-8700 WT 9.6,
VIS 38

-8747 INC
91.25, AZM
270.63, TVD
7162.23

-8750 CHK: lt gy, sft-
subfrm, subblky, mot, v
calc, rthy-sl wxy lstr;
MARL: dk gy-blk, subblky-
subply, sft-subfrm, v calc,
mod arg, sl silty intbds, tr
bent; tr pyr, tr forams, mod
fos frags;

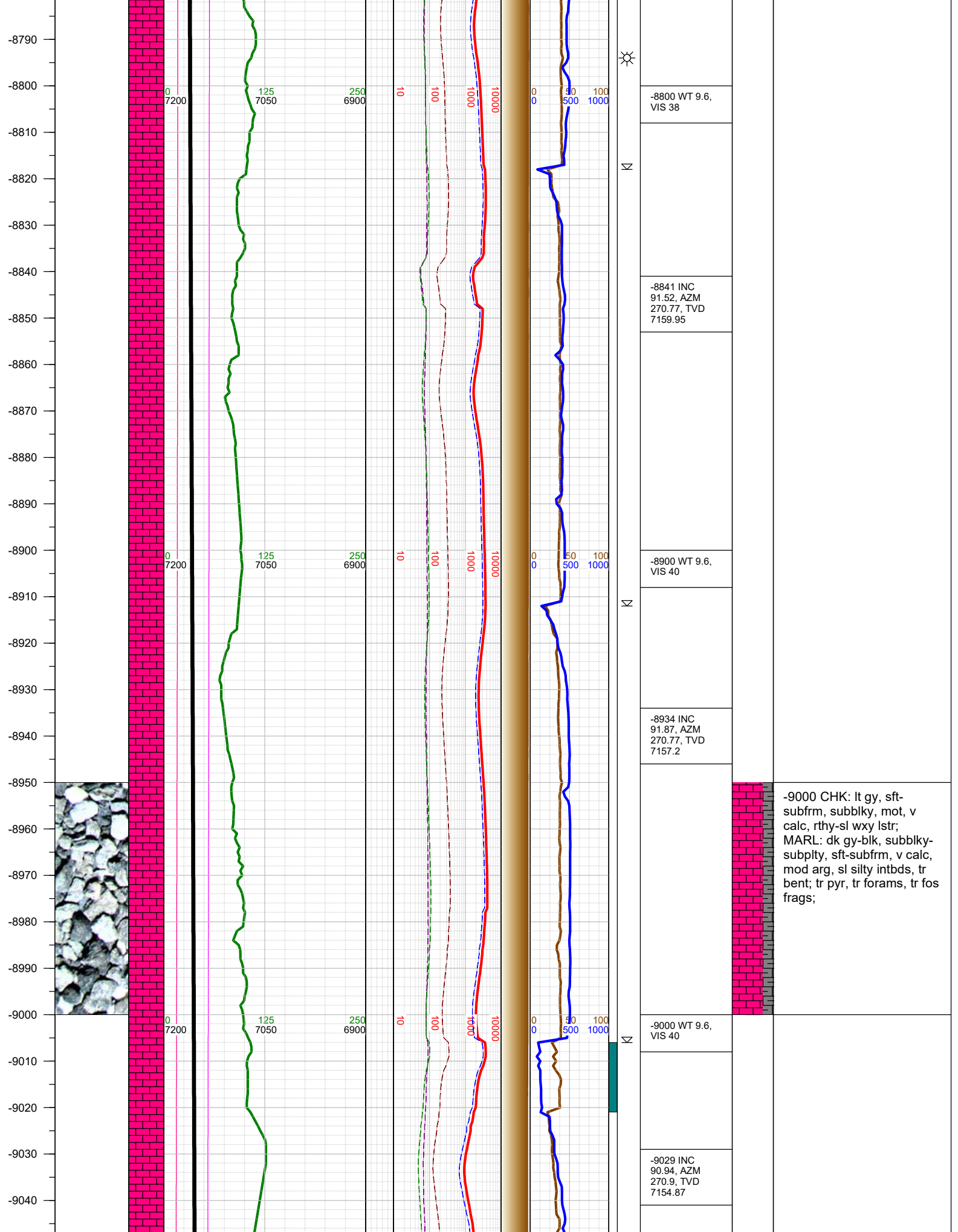

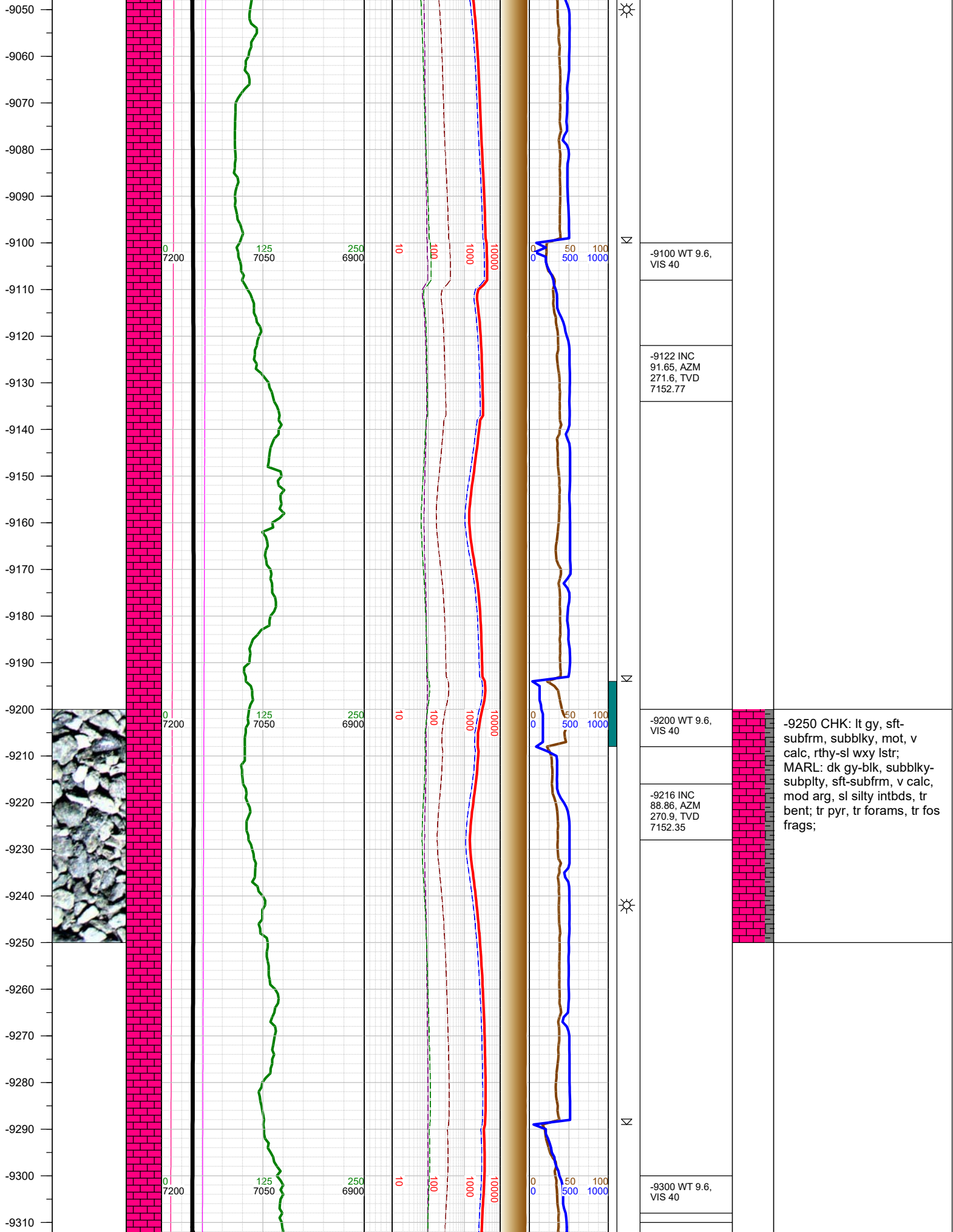

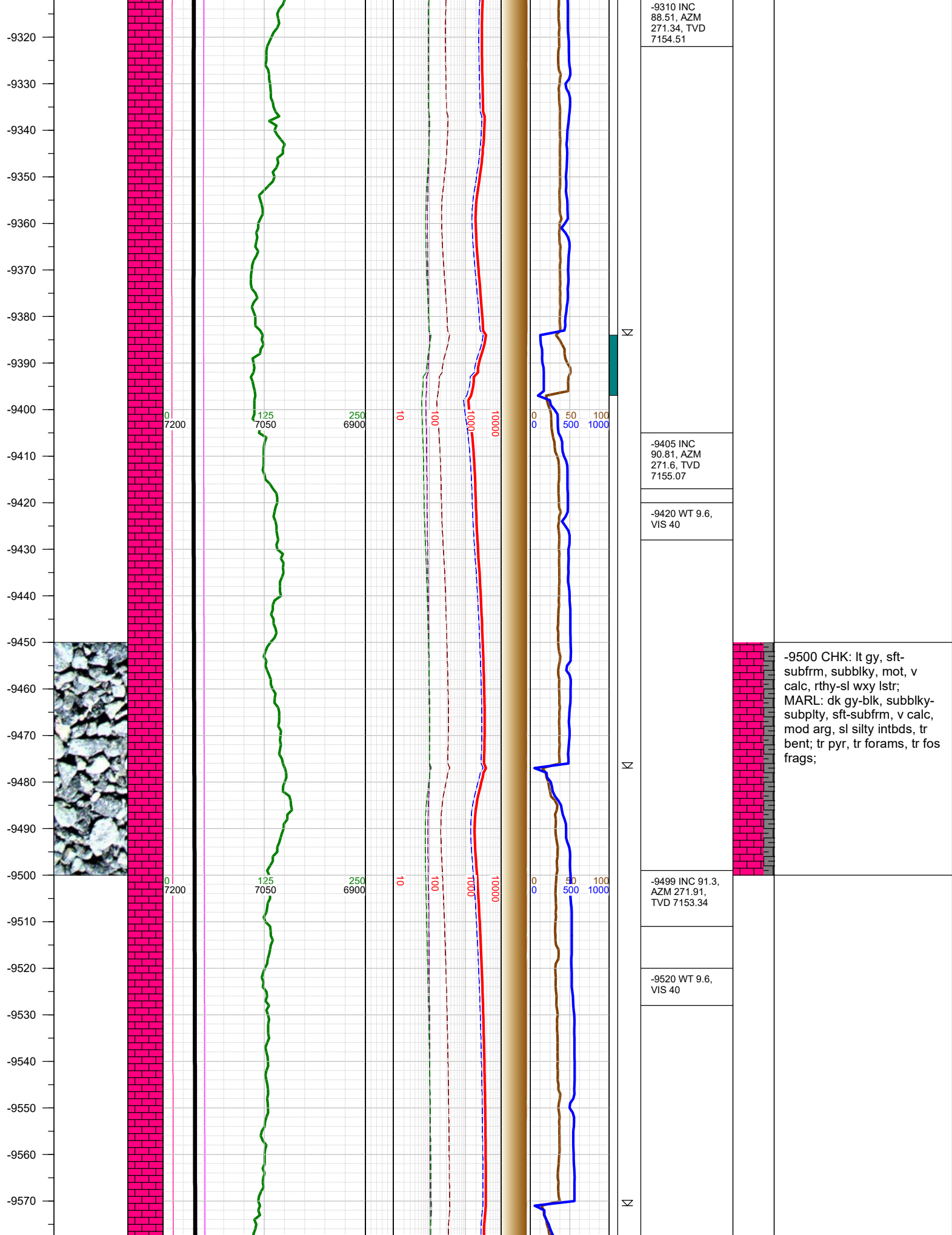

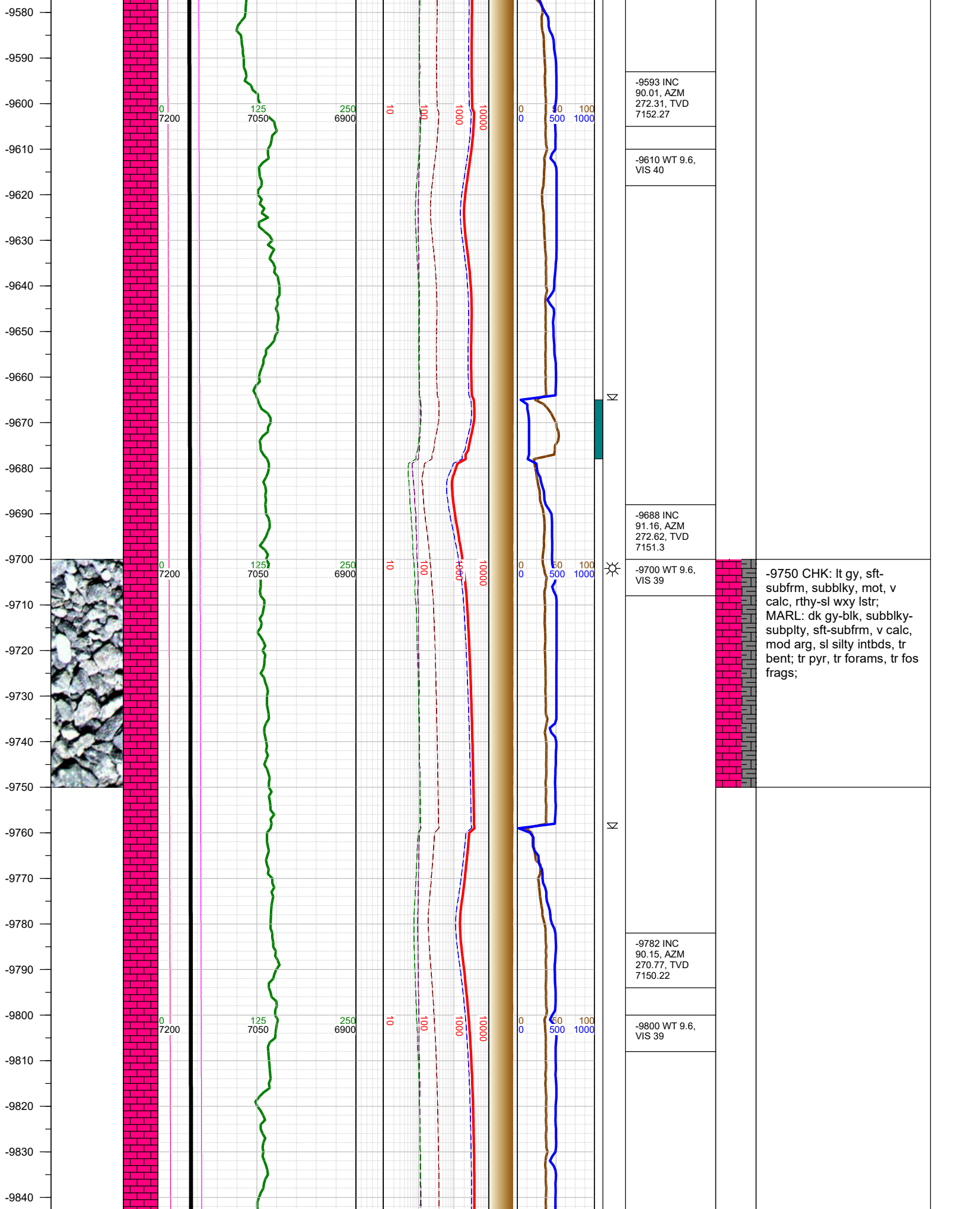

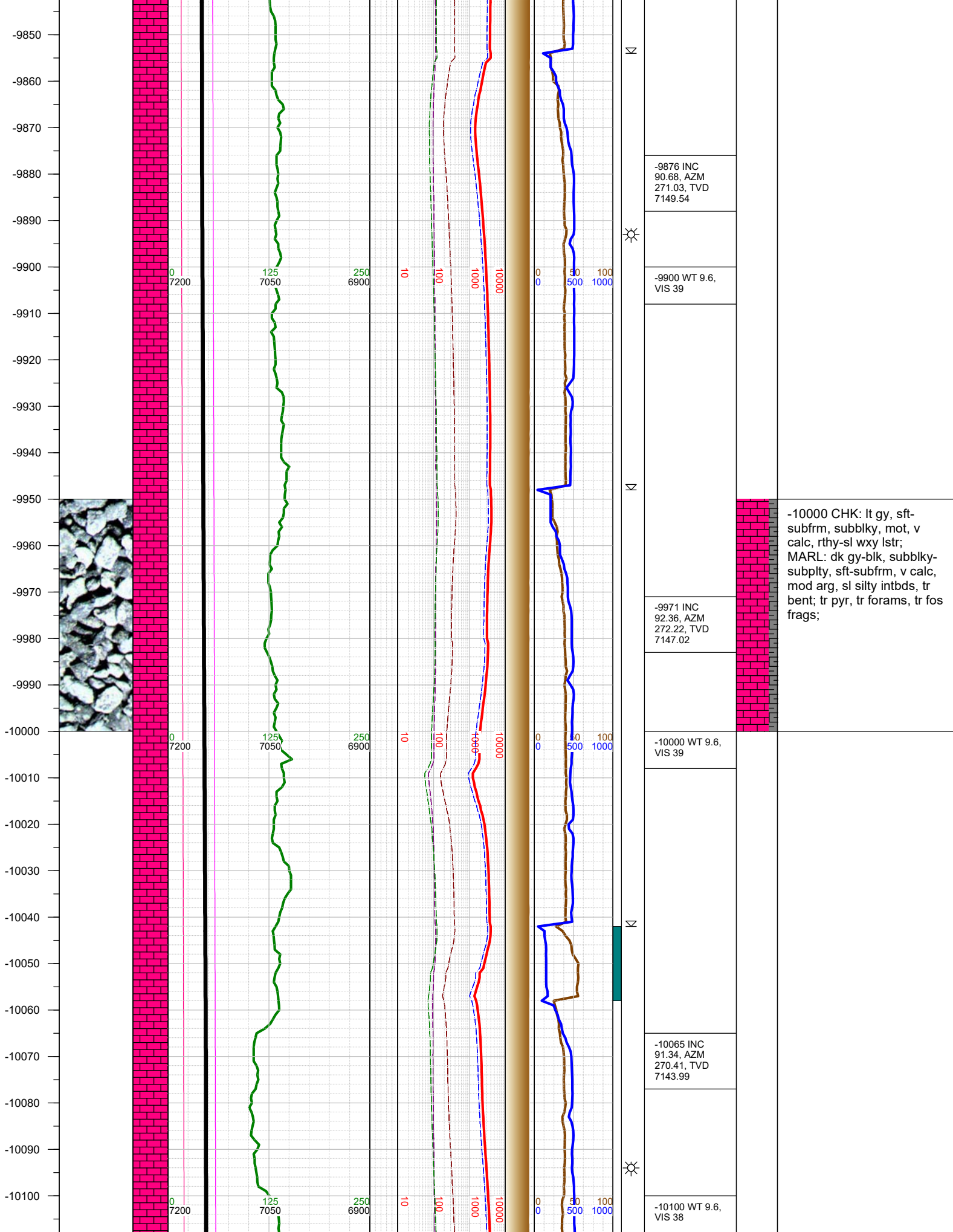

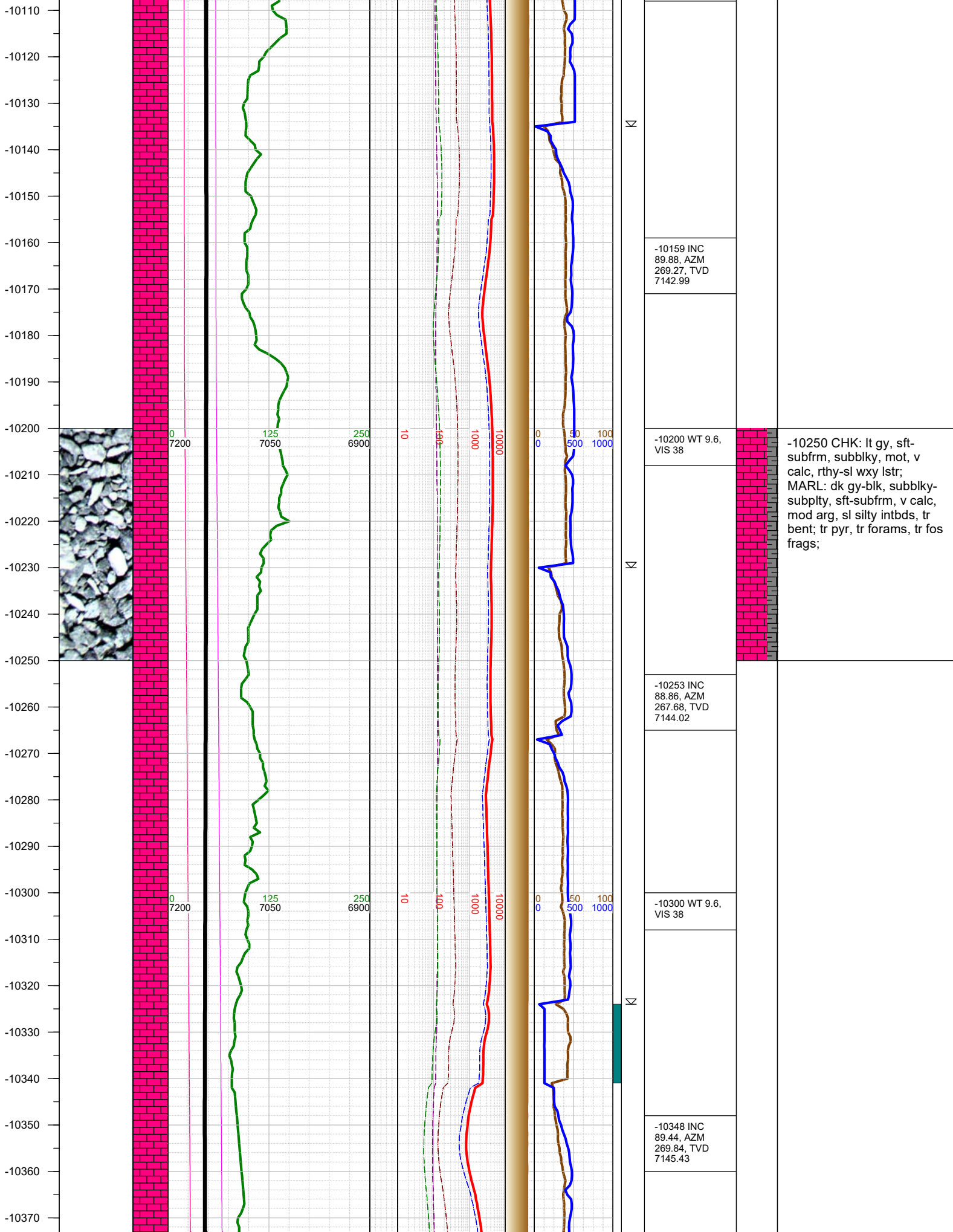

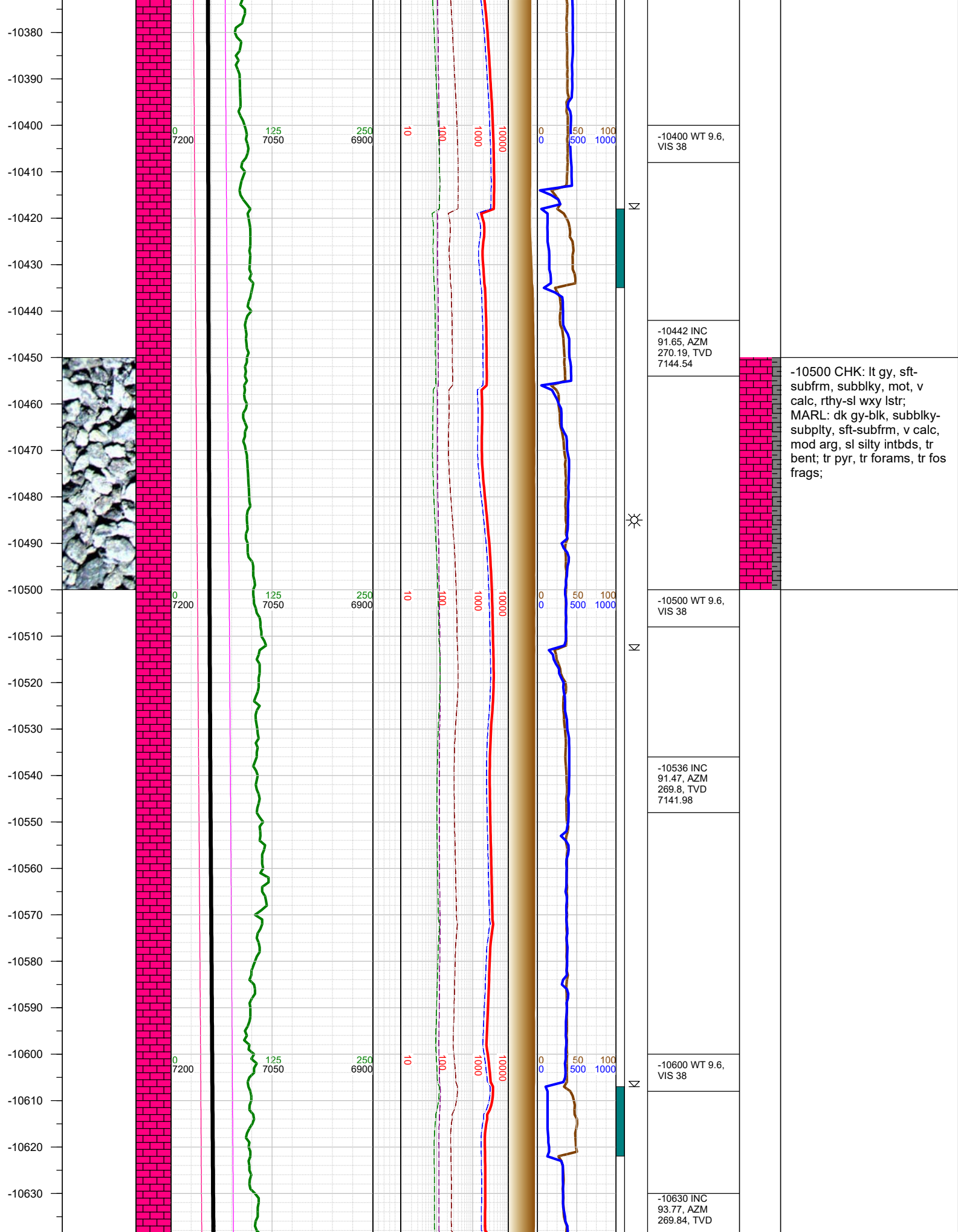

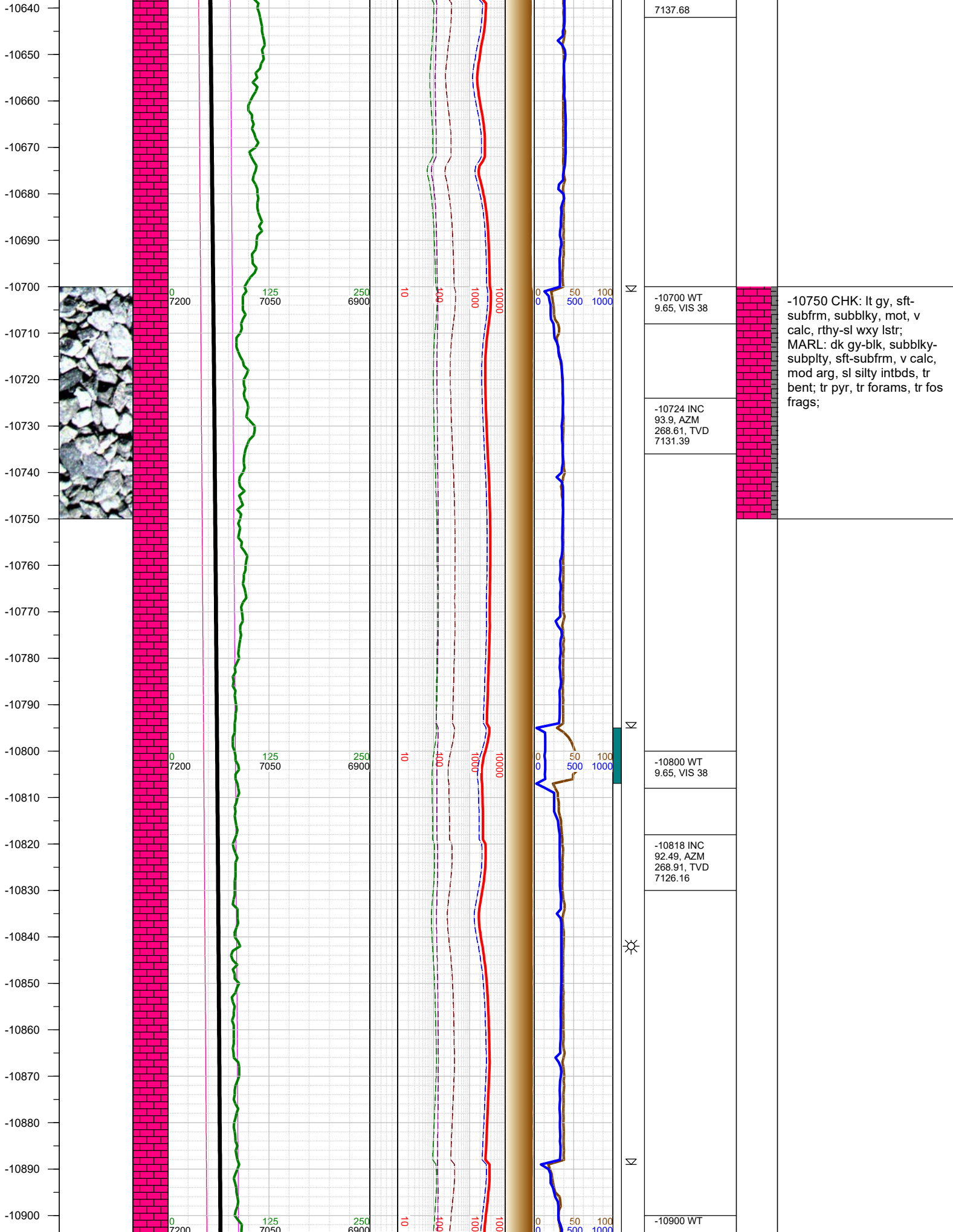

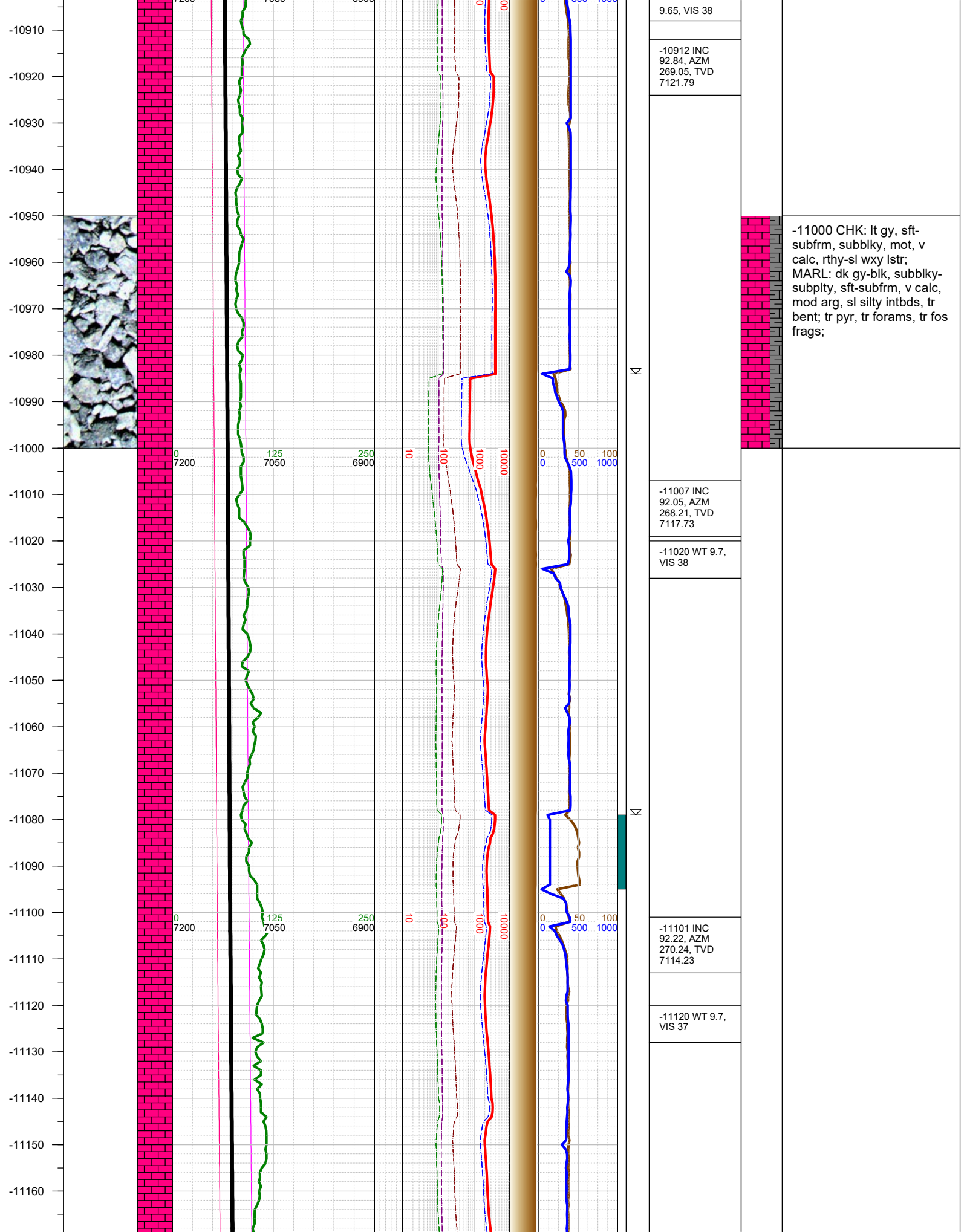

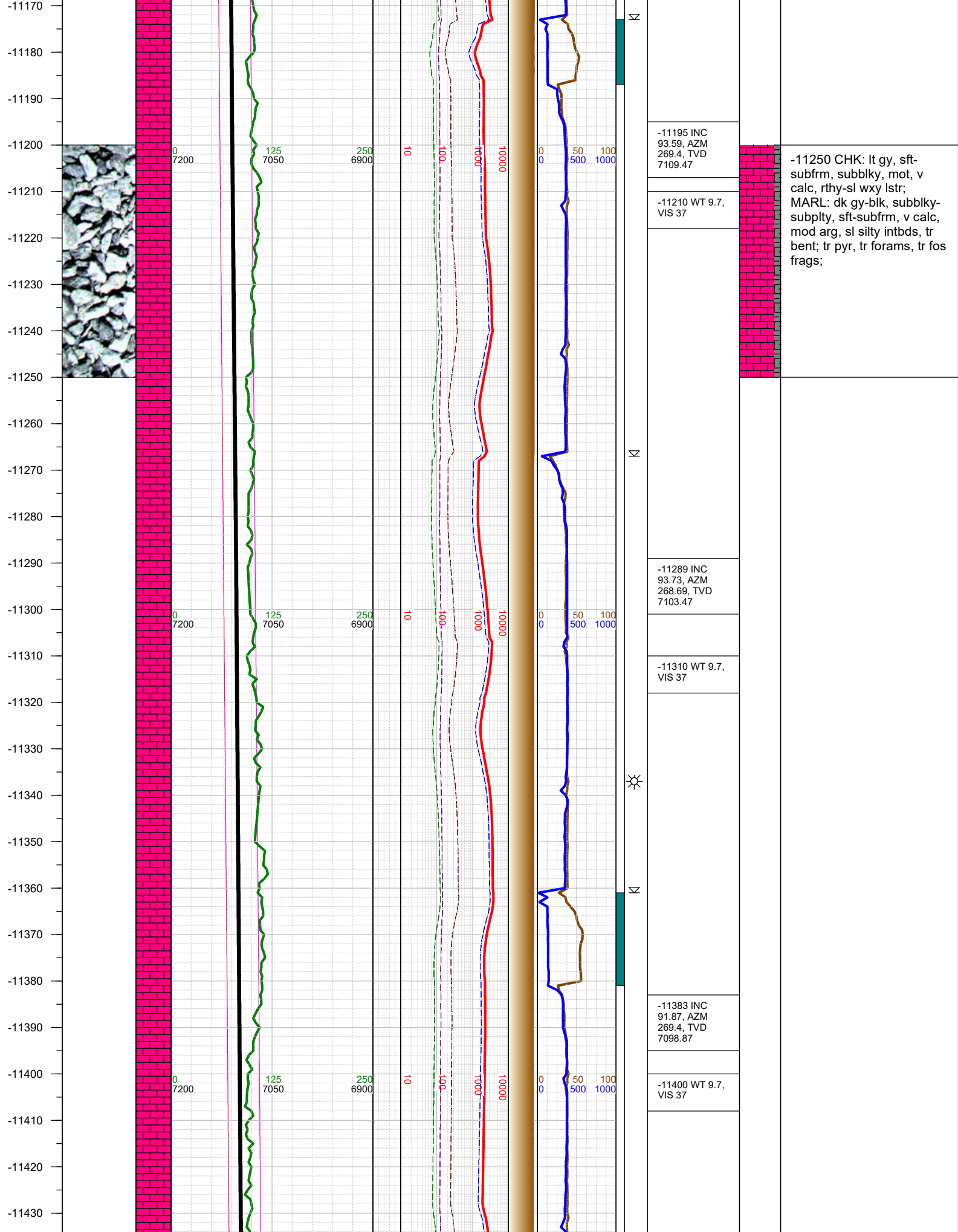

-11440
-11450
-11460
-11470
-11480
-11490
-11500
-11510
-11520
-11530
-11540
-11550
-11560
-11570
-11580
-11590
-11600
-11610
-11620
-11630
-11640
-11650
-11660
-11670
-11680
-11690

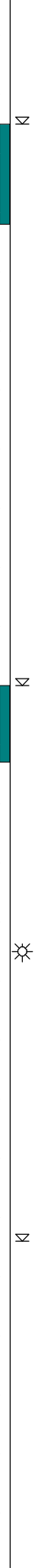
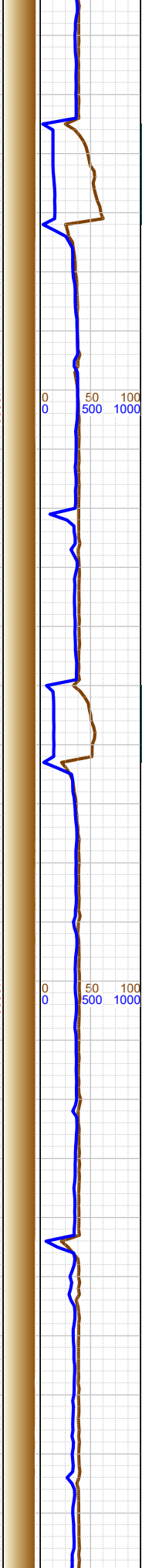
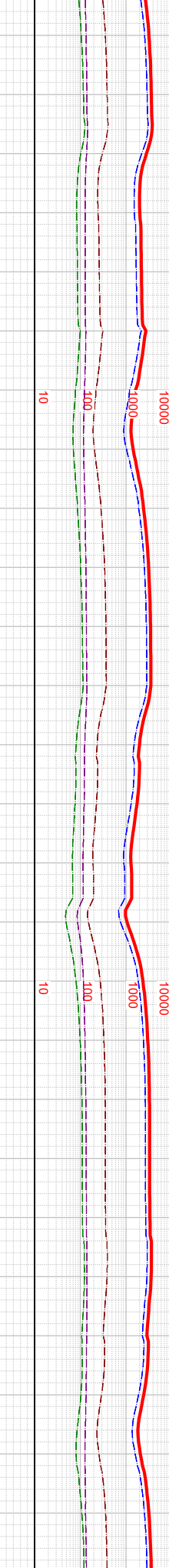
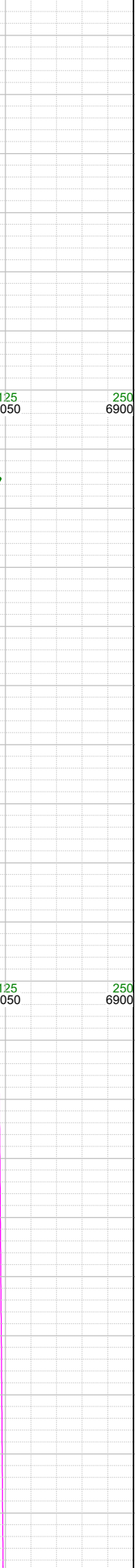
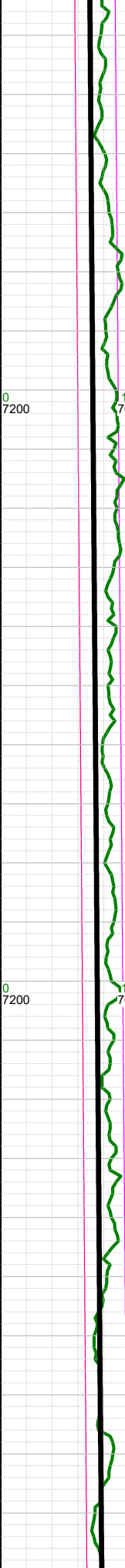
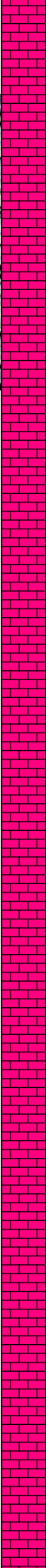
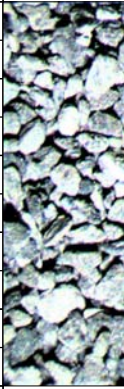

-11478 INC 93.73, AZM 271.07, TVD 7094.23	
-11500 WT 9.7, VIS 37	
-11572 INC 92.36, AZM 272.13, TVD 7089.24	
-11600 WT 9.7, VIS 37	
-11667 INC 93.28, AZM 273.54, TVD 7084.57	

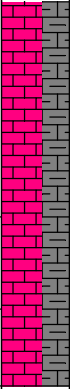

-11500 CHK: lt gy, sft-subfrm, subblky, mot, v calc, rthy-sl wxy lstr; MARL: dk gy-blk, subblky-subplty, sft-subfrm, v calc, mod arg, sl silty intbds, mod bent; tr pyr, freq forams, tr fos frags;

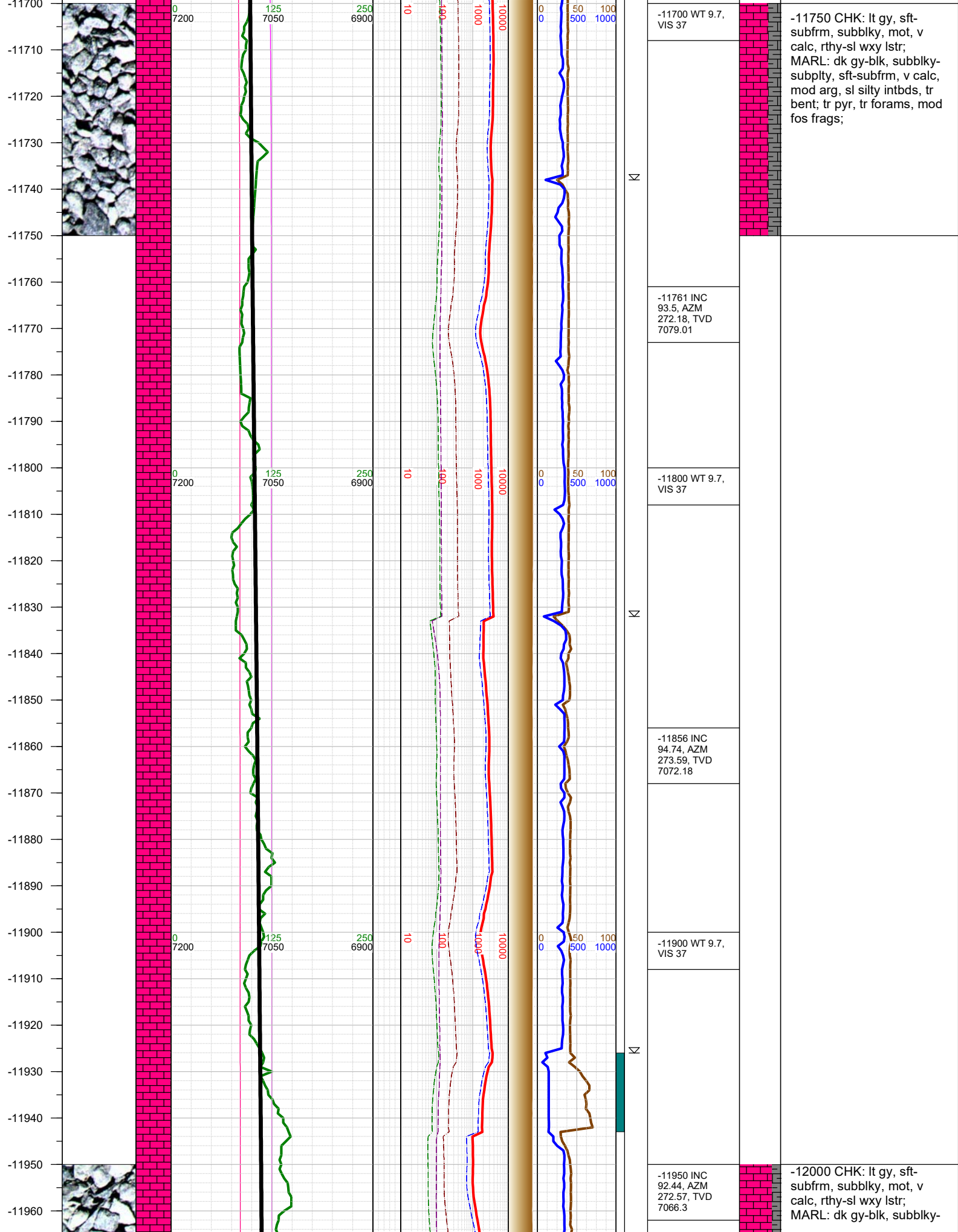

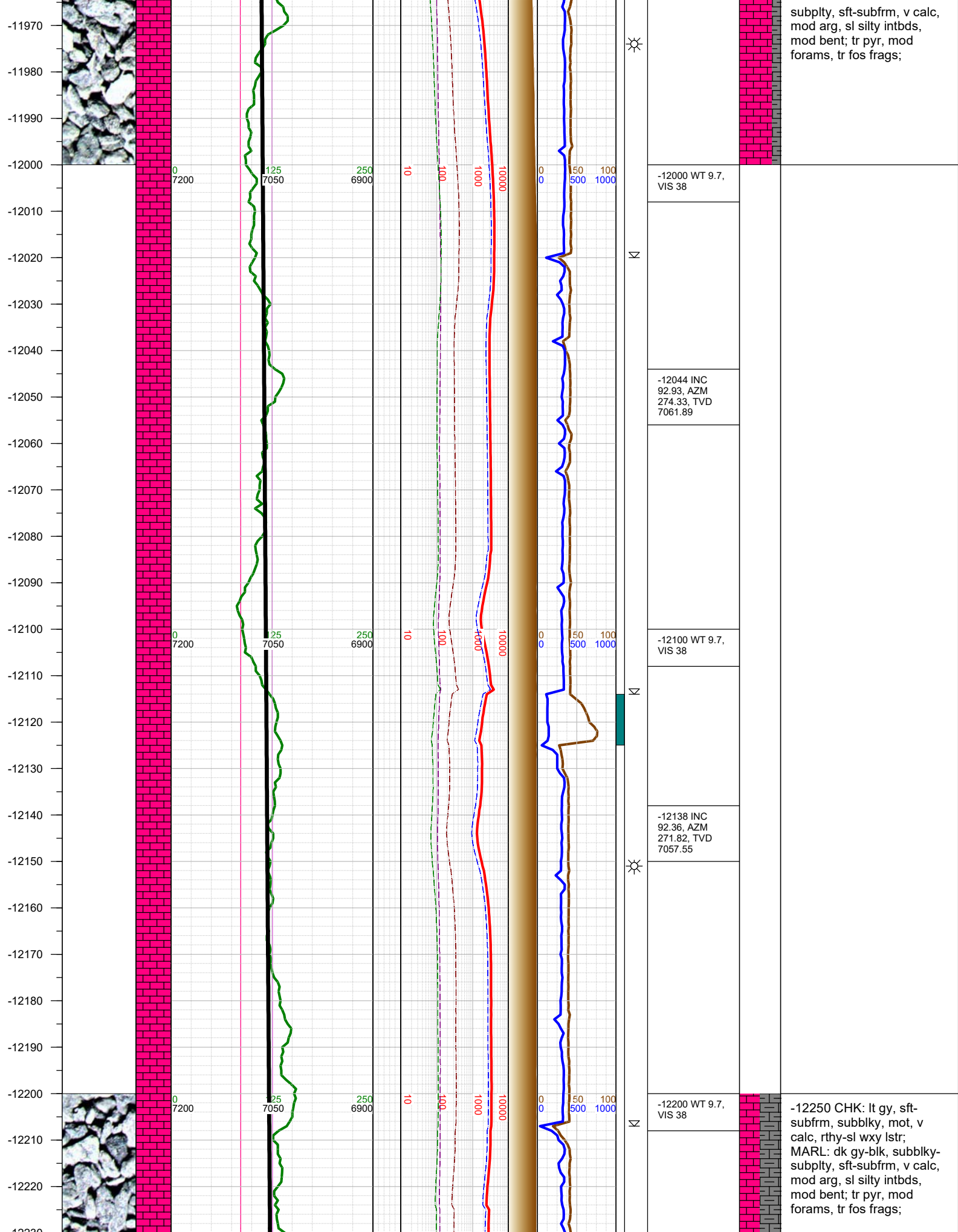

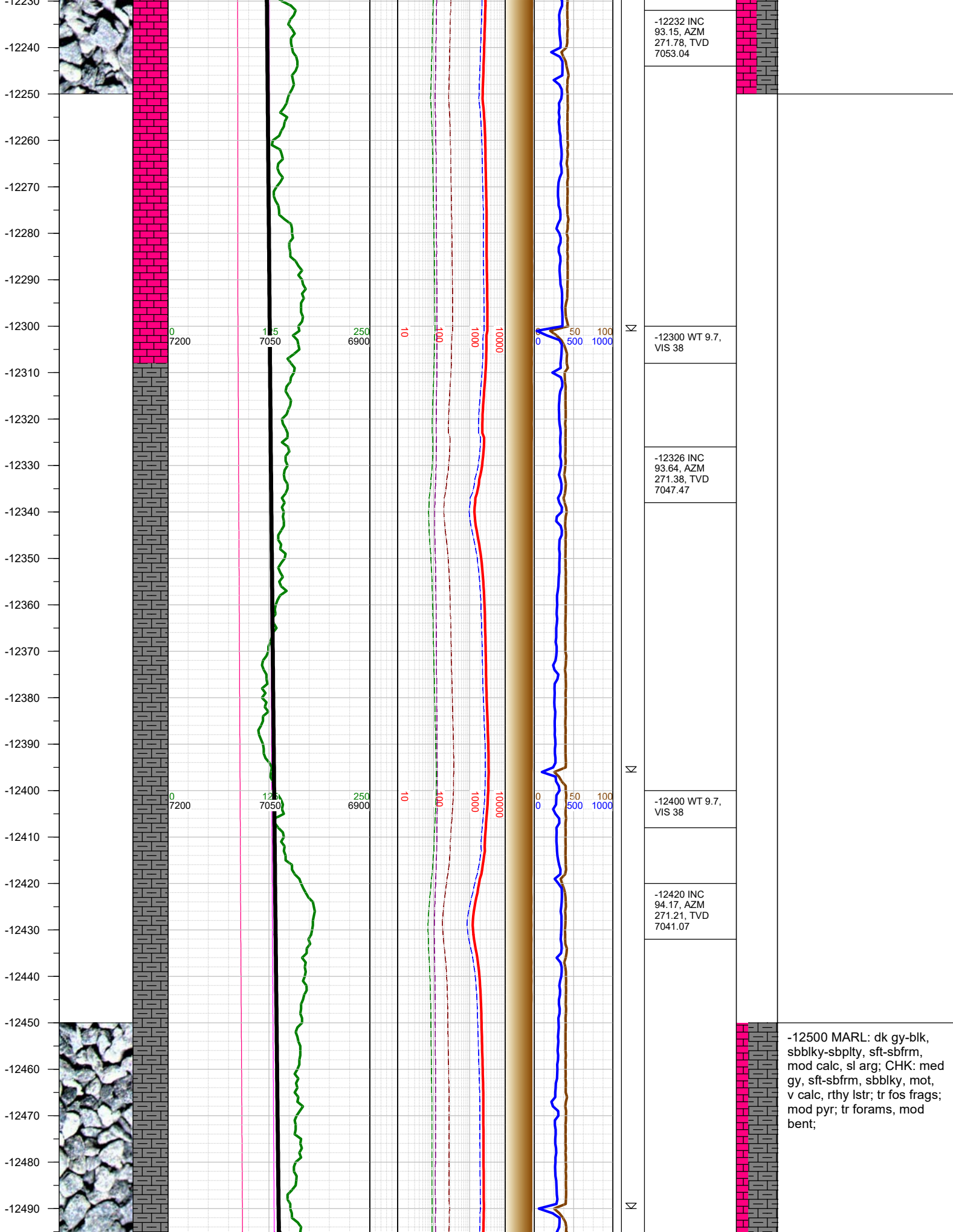

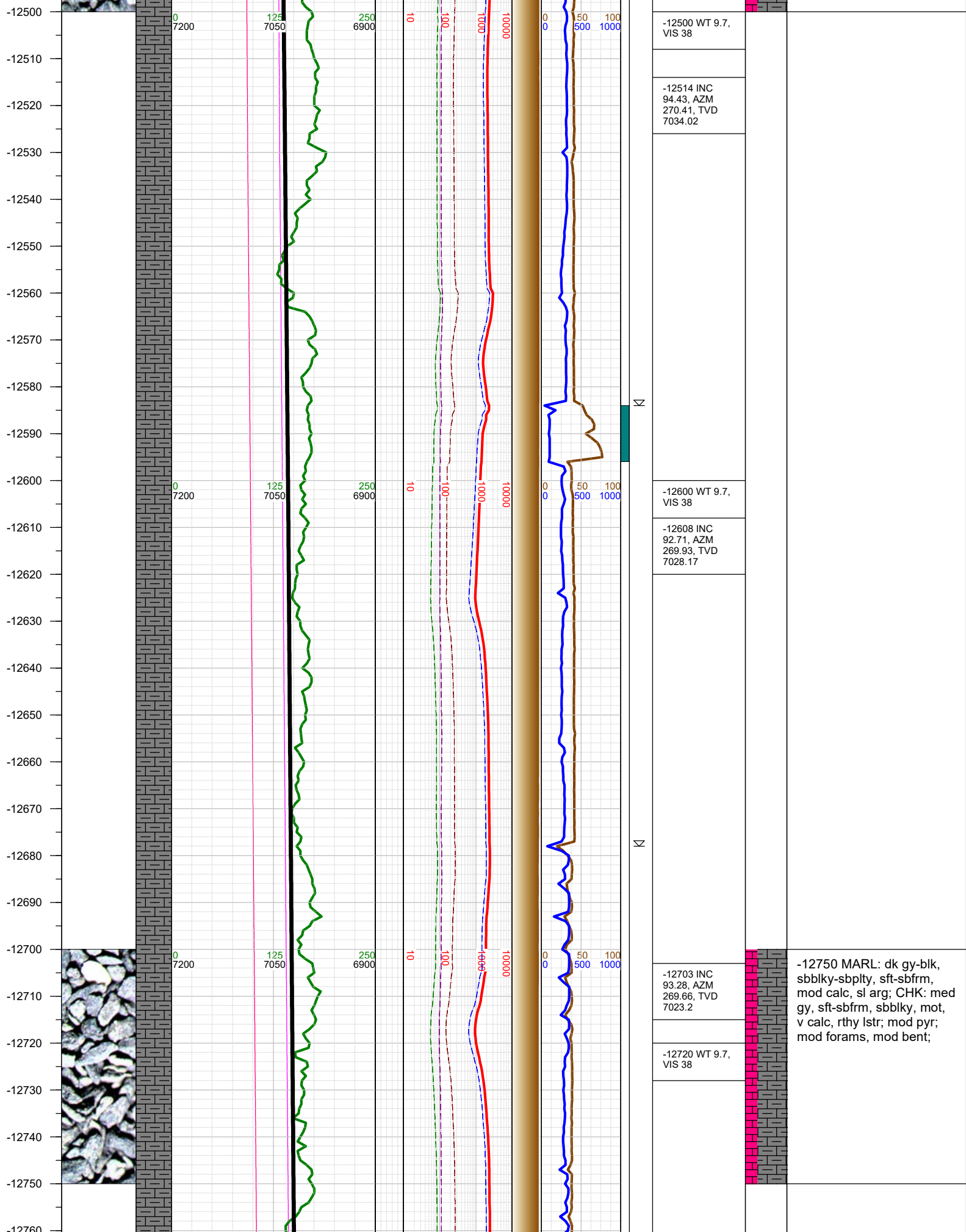

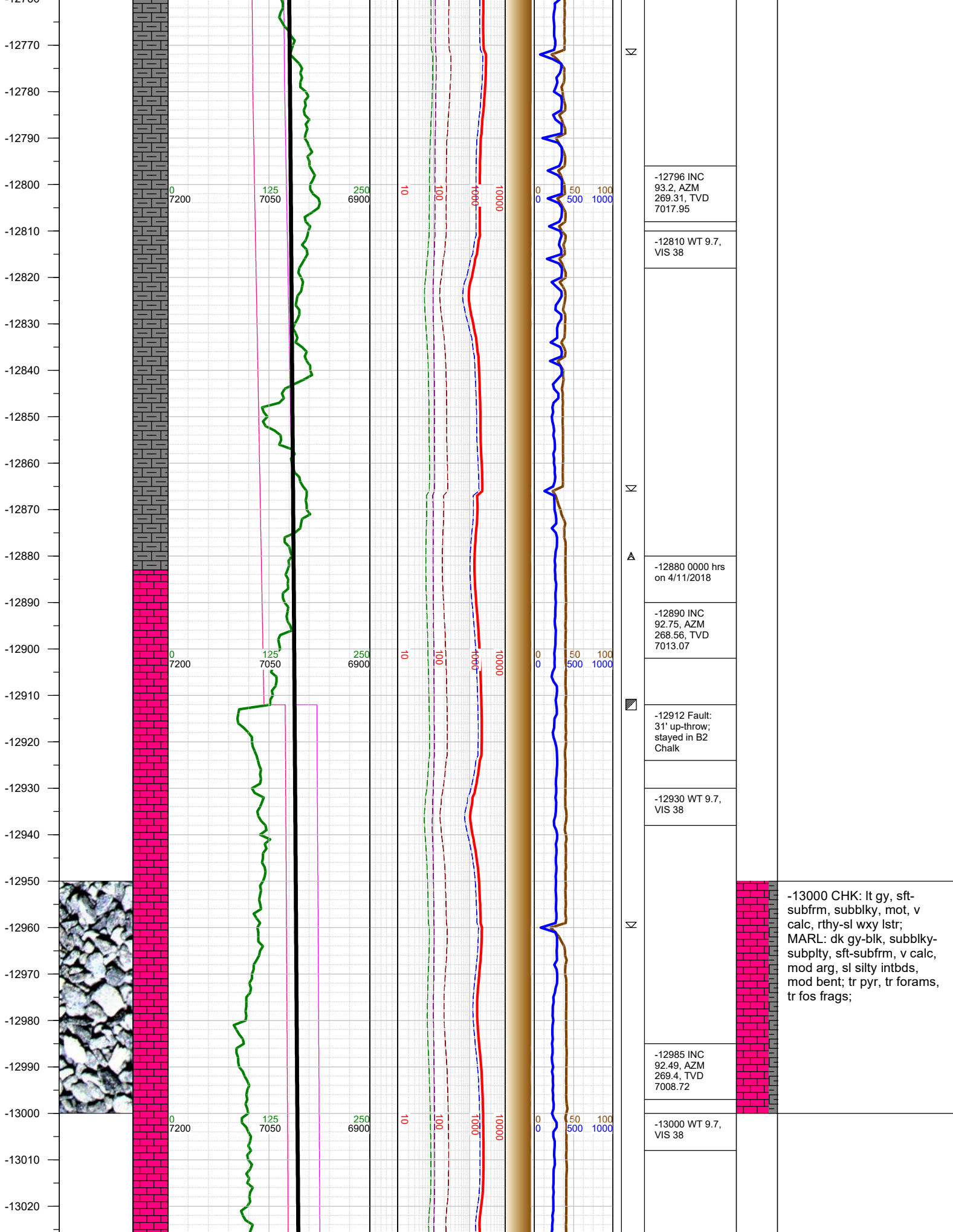

-13030
-13040
-13050
-13060
-13070
-13080
-13090
-13100
-13110
-13120
-13130
-13140
-13150
-13160
-13170
-13180
-13190
-13200
-13210
-13220
-13230
-13240
-13250
-13260
-13270
-13280
-13290

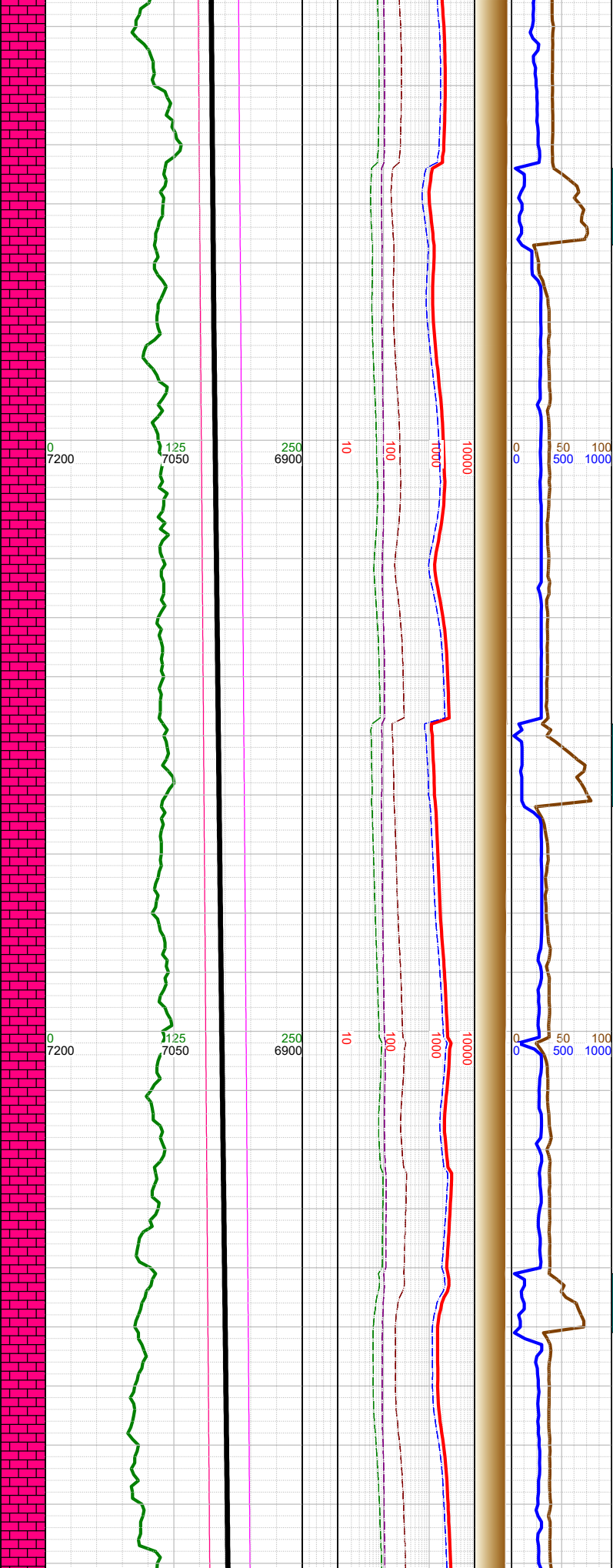
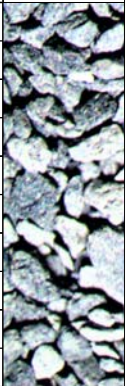

Σ

-13079 INC
93.81, AZM
267.81, TVD
7003.56

-13100 WT 9.7,
VIS 38

Σ

-13173 INC
94.92, AZM
271.03, TVD
6996.4

-13200 WT 9.7,
VIS 38

Σ

-13267 INC
94.3, AZM
271.69, TVD
6988.85

-13250 CHK: lt gy, sft-subfrm, subblky, mot, v calc, rthy-sl wxy lstr; MARL: dk gy-blk, subblky-subplty, sft-subfrm, v calc, mod arg, sl silty intbds, mod bent; mod pyr, mod forams, tr fos frags;

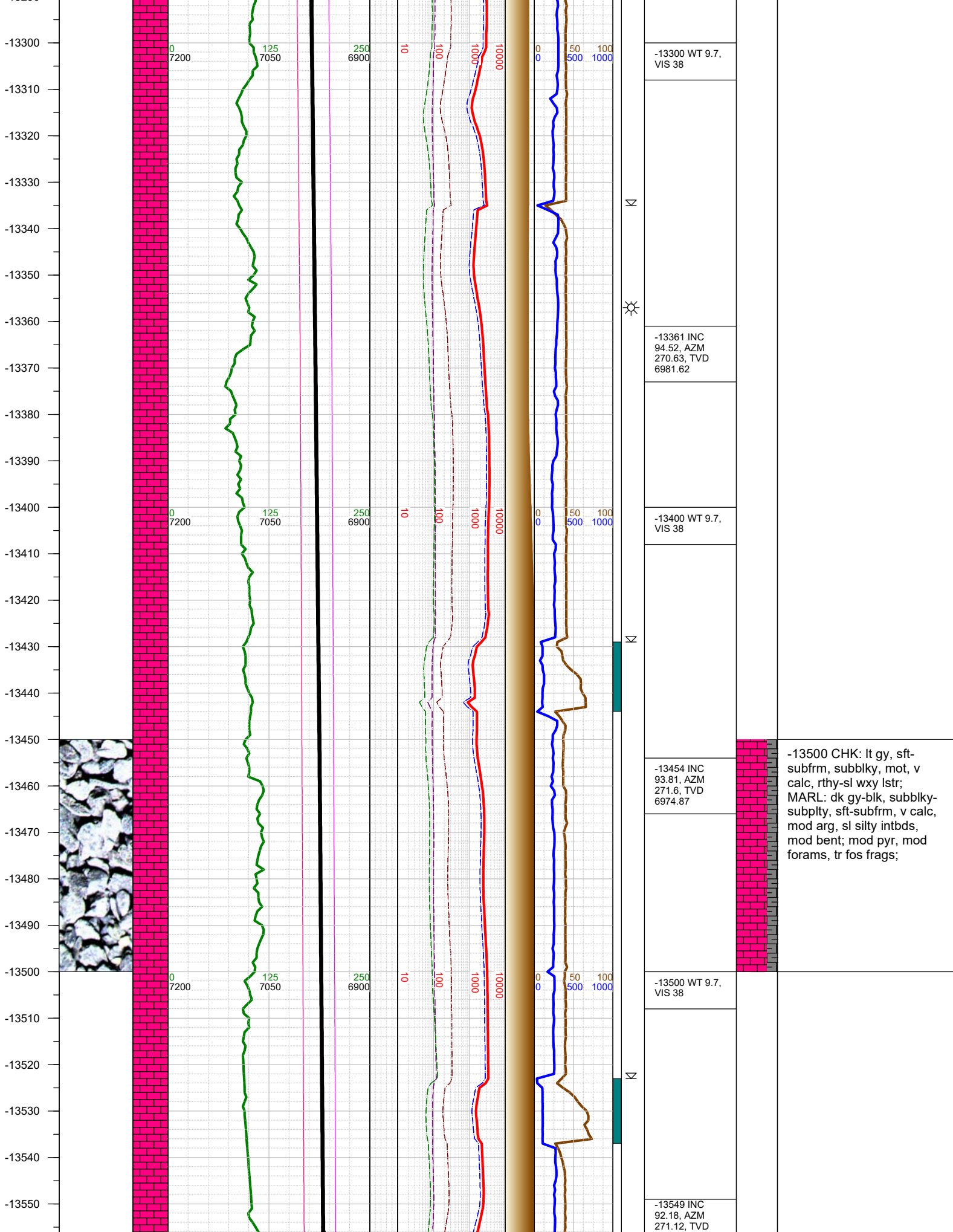

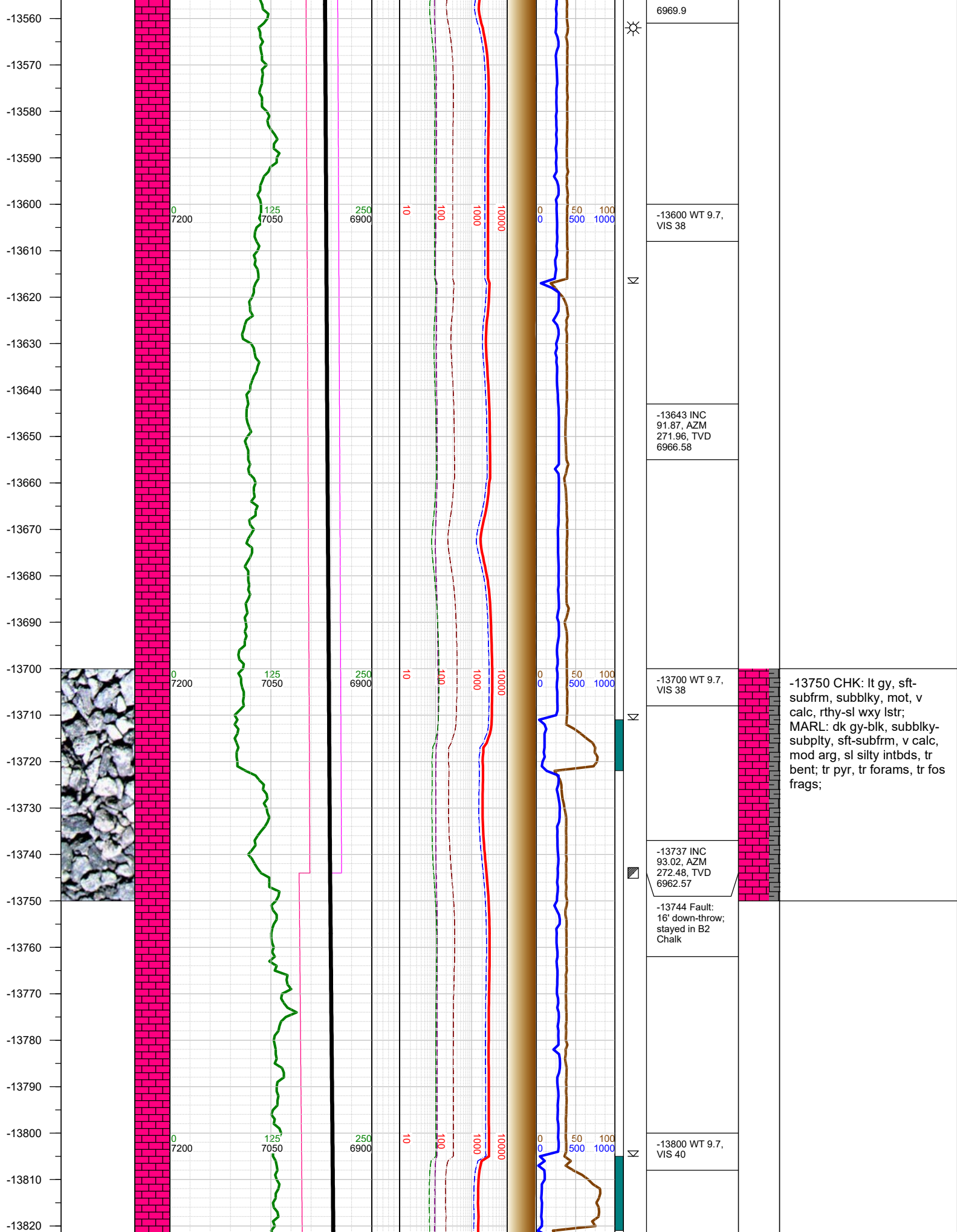

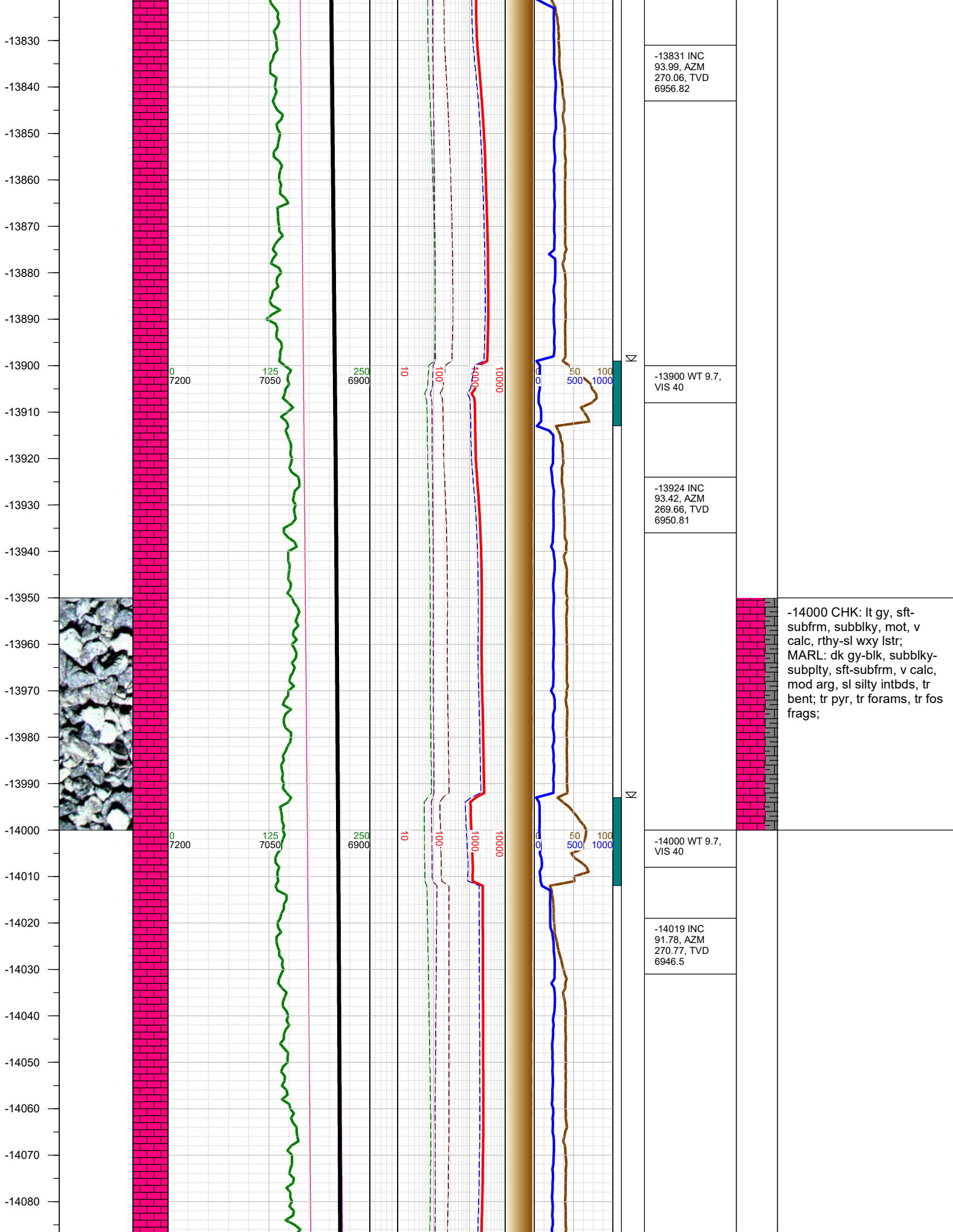

-14000 CHK: lt gy, sft-subfrm, subblky, mot, v calc, rthy-sl wxy lstr; MARL: dk gy-blk, subblky-subplty, sft-subfrm, v calc, mod arg, sl silty intbds, tr bent; tr pyr, tr forams, tr fos frags;

-14090
-14100
-14110
-14120
-14130
-14140
-14150
-14160
-14170
-14180
-14190
-14200
-14210
-14220
-14230
-14240
-14250
-14260
-14270
-14280
-14290
-14300
-14310
-14320
-14330
-14340
-14350

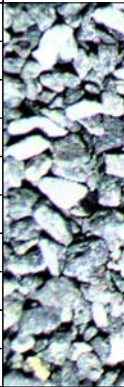

0 7200
0 7200
0 7200

125 7050
125 7050
125 7050

250 6900
250 6900
250 6900

10
10
10

100
100
100

1000
1000
1000

10000
10000
10000

0 0 0
50 50 50
100 100 100

N
N
N

-14100 WT 9.7, VIS 40
-14113 INC 91.91, AZM 271.69, TVD 6943.48
-14207 INC 91.34, AZM 269.53, TVD 6940.81
-14220 WT 9.7, VIS 40
-14302 INC 92.09, AZM 269.75, TVD 6937.97
-14320 WT 9.7, VIS 40

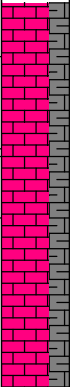

-14250 CHK: lt gy, sft-subfrm, subblky, mot, v calc, rthy-sl wxy lstr; MARL: dk gy-blk, subblky-subply, sft-subfrm, v calc, mod arg, sl silty intbds, tr bent; tr pyr, tr forams, mod fos frags;

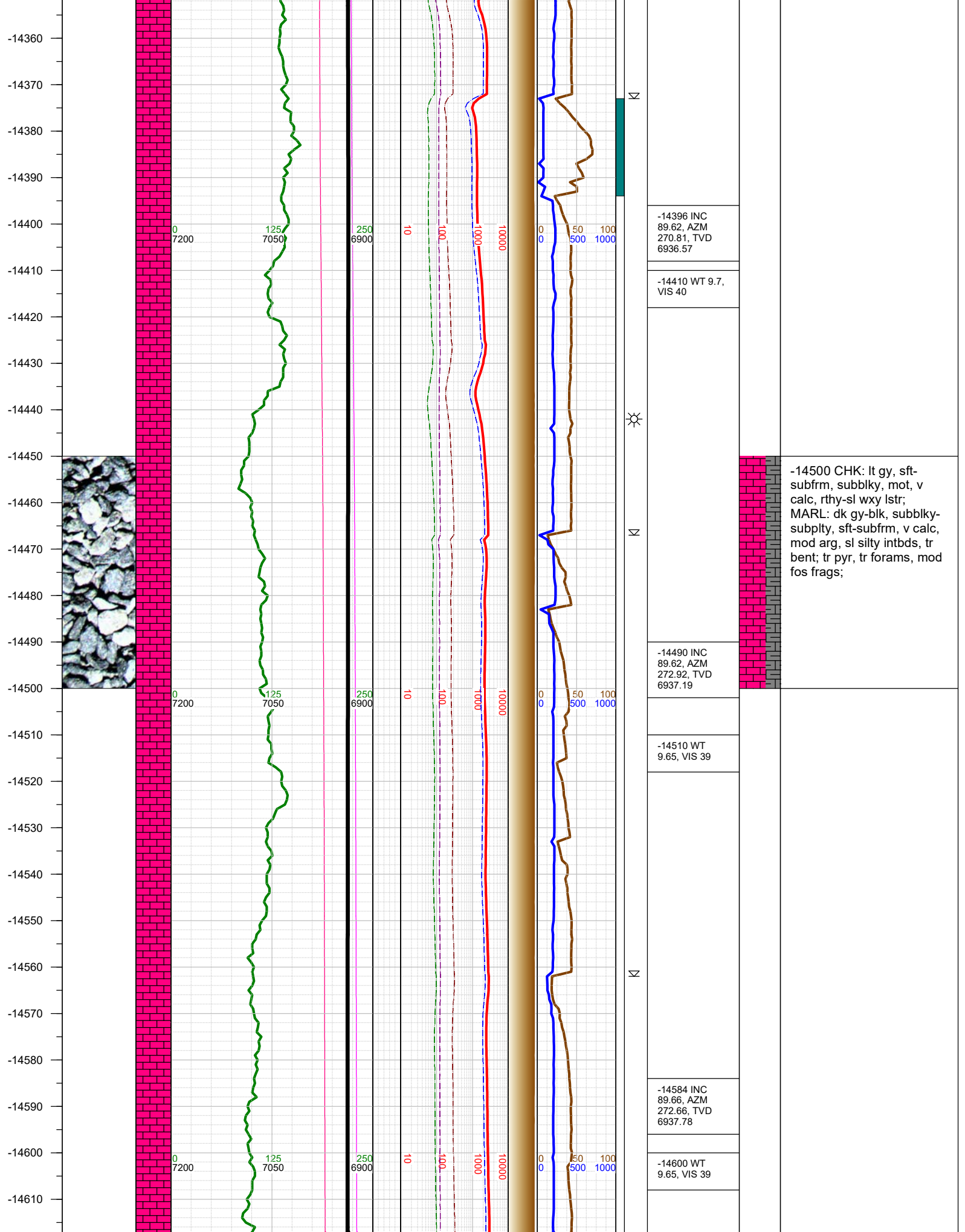

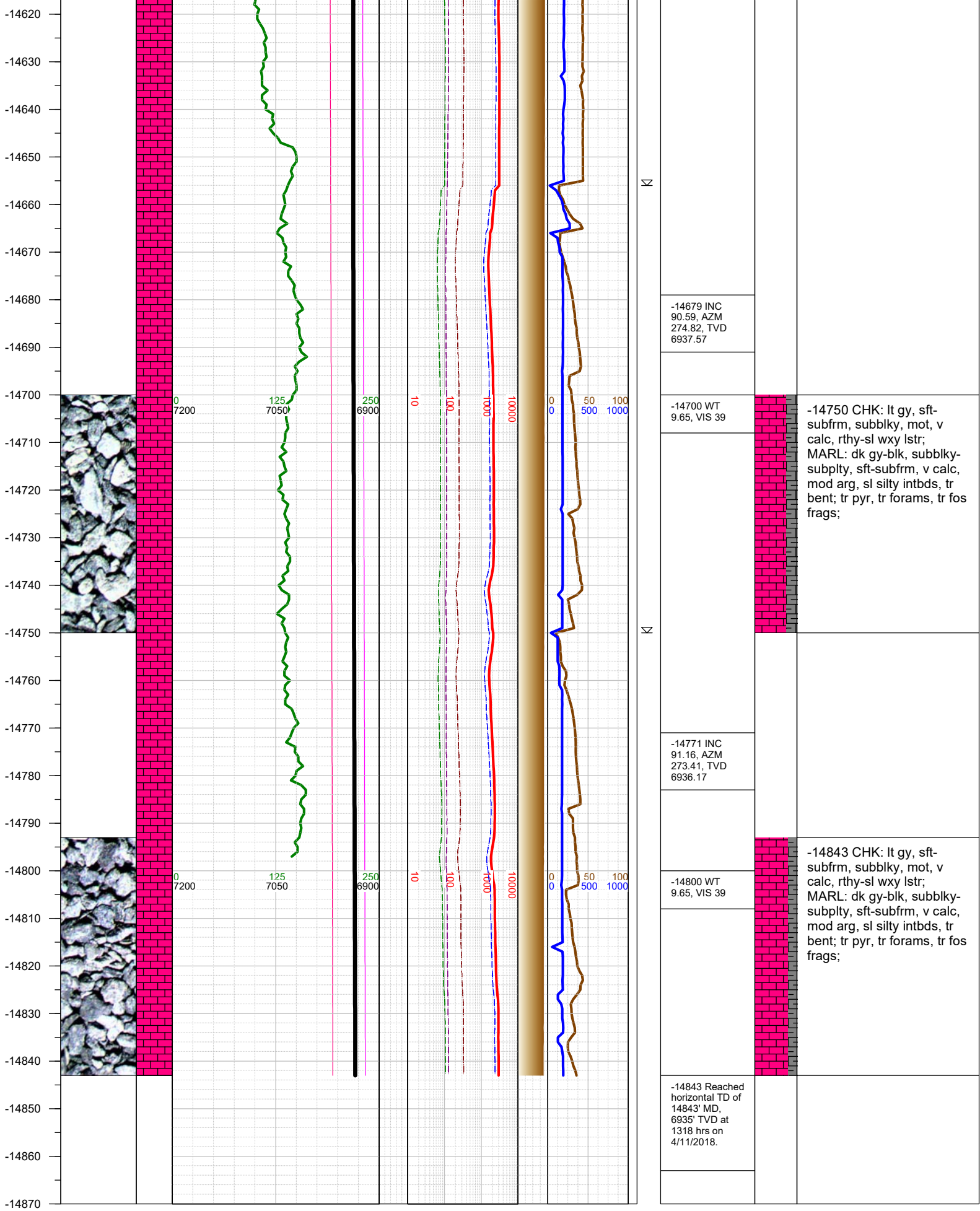

TOTAL DEPTH = 14843'

Thank you for using Earth Science Agency