



Extraction Oil & Gas
Project: Weld County, CO (NAD83)
Site: Hergert Pad (Sec 35-T7N-R67W)
Well: HERGERT SOUTH 35W-15-5N
Wellbore: Wellbore #1
Plan: Plan #3 (HERGERT SOUTH 35W-15-5N/Wellbore #1)



WELL DETAILS: HERGERT SOUTH 35W-15-5N

Ground Elevation:: 4883.00
RKB Elevation: KB=25 @ 4908.00ft
Rig Name:

Northing	Easting	Latitude	Longitude
1436425.28	3179738.96	40.529589	-104.853400

Planned Section Details

Sec	MD	Inc	Azi	TVD	+N/-S	+E/-W	Dleg	TFace	VSect
1	1510.00	11.34	132.88	1503.88	-55.62	59.37	0.00	0.00	-54.30
2	1610.00	11.34	132.88	1601.93	-69.00	73.78	0.00	0.00	-67.49
3	1664.08	12.41	132.28	1654.85	-76.53	81.98	2.00	-6.77	-75.00
4	5566.48	12.41	132.28	5466.00	-641.00	702.65	0.00	0.00	-644.11
5	6187.22	0.00	0.00	6081.89	-686.07	752.21	2.00	180.00	-689.55
6	6687.37	0.00	0.00	6582.04	-686.07	752.21	0.00	0.00	-689.55
7	7587.37	90.00	270.37	7155.00	-682.35	179.26	10.00	270.37	-119.11
8	7676.17	91.78	270.42	7153.62	-681.74	90.47	2.00	1.42	-30.71
9	14958.21	91.78	270.42	6928.00	-628.84	-7187.87	0.00	0.00	7215.33

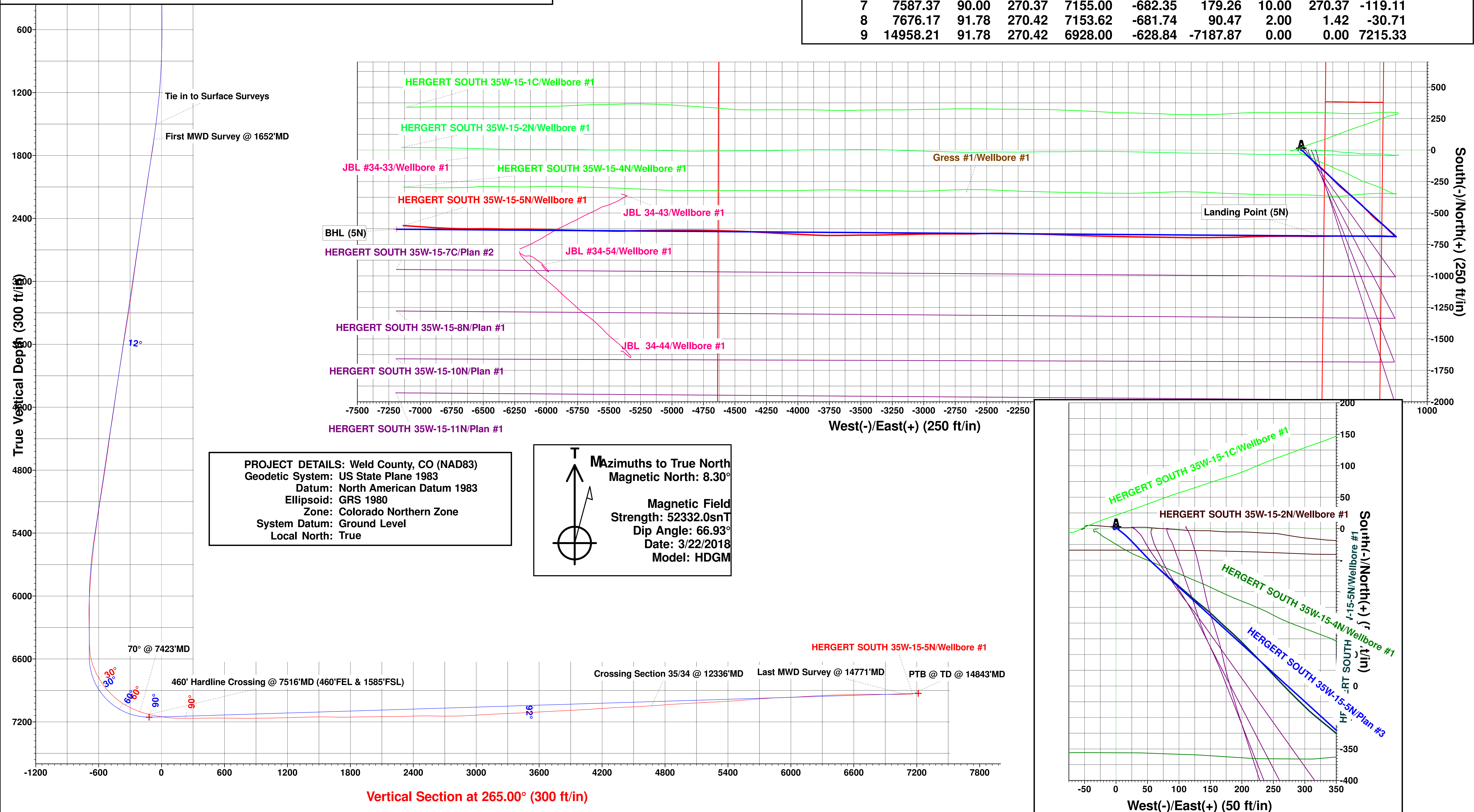

PROJECT DETAILS: Weld County, CO (NAD83)
Geodetic System: US State Plane 1983
Datum: North American Datum 1983
Ellipsoid: GRS 1980
Zone: Colorado Northern Zone
System Datum: Ground Level
Local North: True

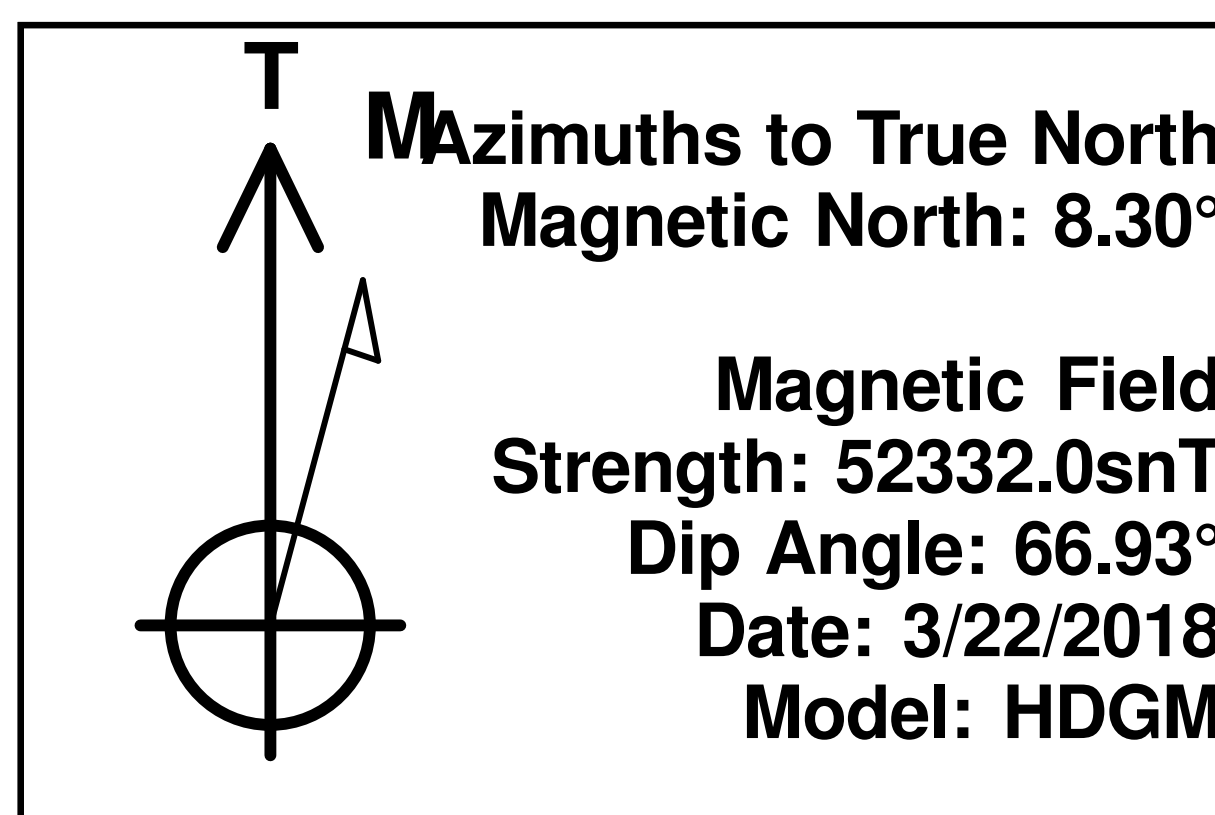

Vertical Section at 265.00° (300 ft/in)

