

Well Name: SCHROEDER 23-33

VERTICAL - ORIGINAL HOLE, 6/24/2018 8:14:29 PM

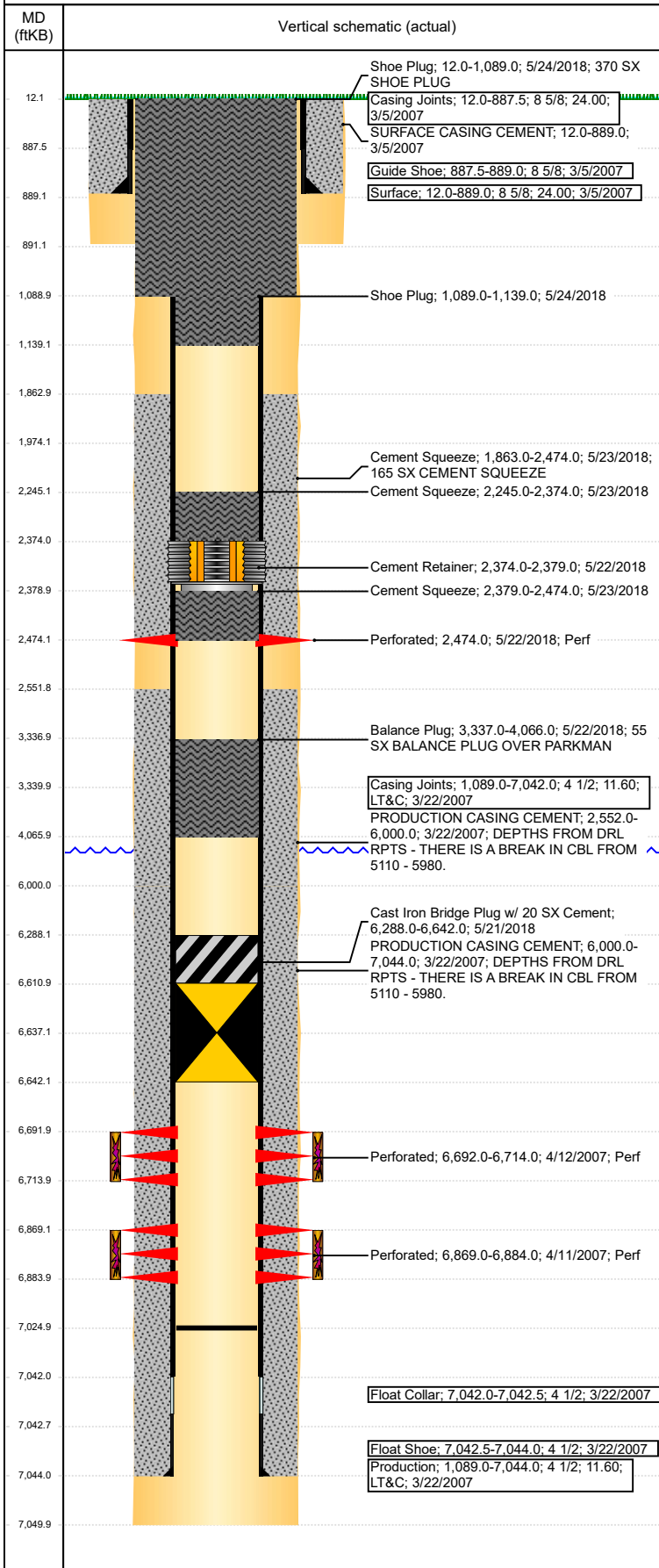

Well Header							
API 05-123-27282		Well Report Center 425777931			Well Configuration Type VERTICAL		
Original KB Elevation (ft) 4,691		KB - GL / MSL (ftKB) 12.00		Spud Date 2/28/2007		P & A Date 5/24/2018	
Production Route Watt - B3-06			Well Production Status PA				SoRT Ignore Yes
Directions To Well					Actual Latitude (°) 40.46584328	Actual Longitude (°) -104.52508395	
Comment NO PROD CSG GRADE FOUND, BUT PROD CSG TESTED TO 7100#							
Congressional Location							
Quarter 3 SW	Quarter 4 SW	Section 23	Township 6	Twnshp N/S Dir N	Range 64	Range E/W Dir W	
Rig Operator							
Rig Operator FONZY GARCIA, TOOL PUSHER							
Plug Back Total Depths							
Date	Depth (ftKB)	Method			Com		
3/22/2008	7,025.0	TAG			CLEAN OUT TO LAND TUBING		
Wellbore Sections							
Section Des		Size (in)		Act Top, MD (ftKB)		Act Btm, MD (ftKB)	
SURFACE		12 1/4		12		891	
PRODUCTION		7 7/8		891		7,050	
Zone Statuses							
Zone Name		Status Date			Status		
NIOBRARA		5/24/2018			P&A		
CODELL		5/24/2018			P&A		
Casing Strings							
Surface, 889.0ftKB							
Casing Description Surface	Run Date 3/5/2007	OD (in) 8 5/8	Wt/Len (l... 24.00	Grade	Top, MD (ft... 12.0	MD (ftKB) 889.0	
Production, 7,044.0ftKB							
Casing Description Production	Run Date 3/22/2007	OD (in) 4 1/2	Wt/Len (l... 11.60	Grade LT&C	Top, MD (ft... 12.0	MD (ftKB) 7,044.0	
Cement							
Des		Start Date		Top (ftKB)		Btm (ftKB)	
SURFACE CASING CEMENT		3/5/2007		12.0		889.0	
PRODUCTION CASING CEMENT		3/22/2007		2,552.0		6,000.0	
PRODUCTION CASING CEMENT		3/22/2007		6,000.0		7,044.0	
Balance Plug		5/22/2018		3,337.0		4,066.0	
Cement Squeeze		5/23/2018		1,863.0		2,474.0	
Cement Squeeze		5/23/2018		2,245.0		2,374.0	
Cement Squeeze		5/23/2018		2,379.0		2,474.0	
Shoe Plug		5/24/2018		12.0		1,089.0	
Shoe Plug		5/24/2018		1,089.0		1,139.0	
Proposed Cement							
Des				Top (ftKB)		Btm (ftKB)	
Dump Bail				6,611.0		6,637.0	
Balance Plug				3,340.0		4,066.0	
Cement Squeeze				1,974.0		2,474.0	
Cement Squeeze				2,245.0		2,374.0	
Cement Squeeze				2,379.0		2,474.0	
Shoe Plug				12.0		1,089.0	
Shoe Plug				1,089.0		1,139.0	
Tubing Strings							
Tubing Description Tubing	Run Date 3/22/2008	String... 2 3/8	ID (in)	Wt (lb/ft)	Grade	Len (ft) 6,838.00	Set De...
Tubing Components							
Item Des	OD (in)	Wt (lb/ft)	Grade	Jts	Len (ft)	Btm (ftKB)	Btm (TVD) (ftKB)
Tubing	2 3/8			222	6,836.40	6,848.4	
Seal Nipple	2 3/8			1	1.10	6,849.5	
Notched collar	2 3/8			1	0.50	6,850.0	
Other In Hole							
Run Date	Des			OD (in)	Top (ftKB)	Btm (ftKB)	
5/21/2018	Cast Iron Bridge Plug w/ 20 SX Cement			3.99	6,288.0	6,642.0	

Well Name: SCHROEDER 23-33

VERTICAL - ORIGINAL HOLE, 6/24/2018 8:14:31 PM

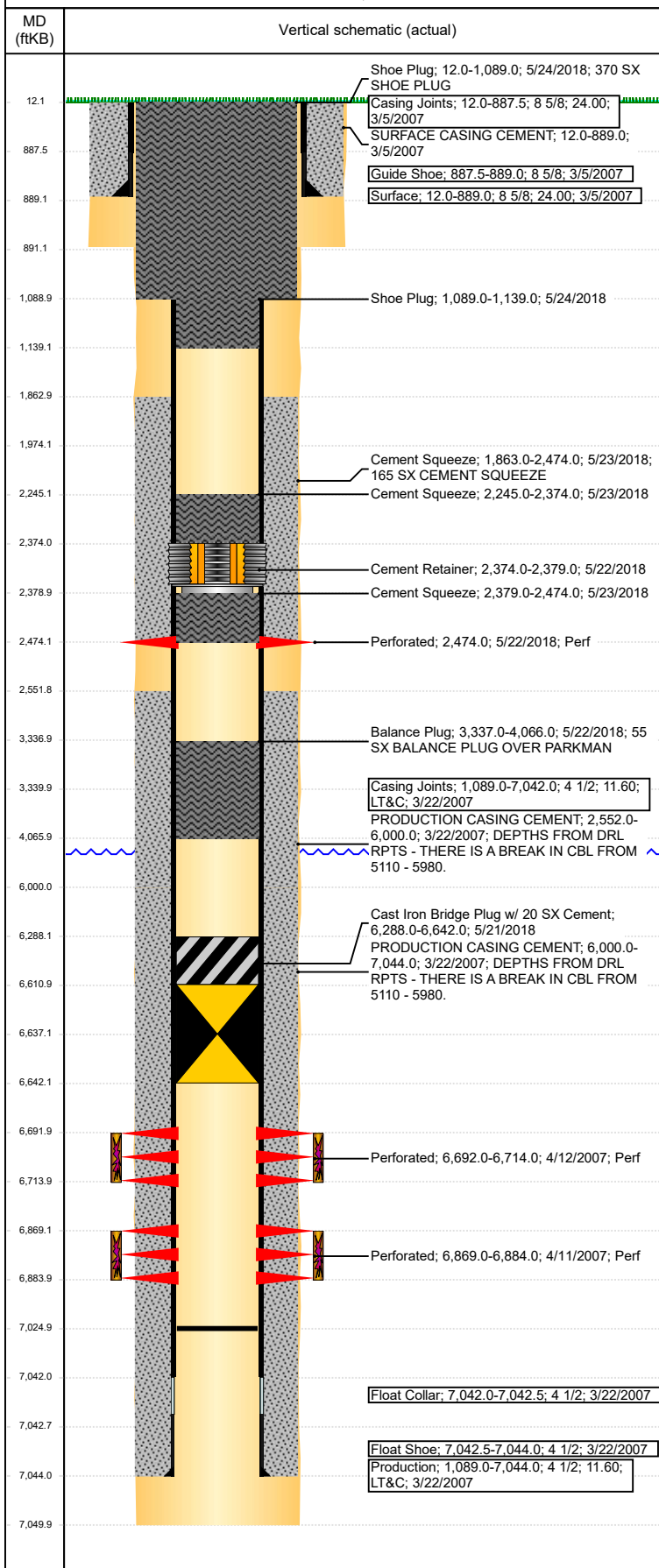

Other In Hole				
Run Date	Des	OD (in)	Top (ftKB)	Btm (ftKB)
5/22/2018	Cement Retainer	3.99	2,374.0	2,379.0

Proposed Other In Hole				
Des	OD (in)	Top (ftKB)	Btm (ftKB)	
Cast Iron Bridge Plug	3.99	6,637.0	6,642.0	
Cement Retainer	3.99	2,374.0	2,379.0	

Logs				
Date	Type	Top, MD (ftKB)	Btm, MD (ftKB)	
3/21/2007	COMPENSATED DENSITY	3,500.0	7,030.0	
3/21/2007	INDUCTION	889.0	7,050.0	
4/9/2007	CBL/CCL/GR	2,500.0	7,015.0	
3/20/2014	GYRO	12.0	6,750.0	

Perforation Data				
Linked Zone	Sum of Entered Shot Total	Top (ftKB)	Btm (ftKB)	Date
NIOBRARA, ORIGINAL HOLE	6	2,474.00	2,474.00	5/22/2018
CODELL, ORIGINAL HOLE	0	6,692.00	6,714.00	4/12/2007
CODELL, ORIGINAL HOLE	60	6,869.00	6,884.00	4/11/2007
Total (Sum)	66			

Proposed Perforations				
Linked Zone	Sum of En...	Top Depth (ftKB)	Btm (ftKB)	Date
	0	2,474.00	2,474.00	1/10/2018
Total (Sum)	0			

Job Supply Amounts				
Supply Item Des	Type	Uni...	Job Category	Total... Total... Total...
WATER - COMPLETION/RE COMP	PUBLIC	bbl	ABANDON	600.0 0.0 0.0

Daily Cost Breakdown by Category		
Sum of Field Est...	Cost Description	Note
21,713.25	Downhole	TEC RIG 20 AND CREW
4,500.00	Downhole	WSL
700.00	Downhole	WINCH TRUCKS
280.00	Downhole	80 BBL FRESH WATER
626.50	Downhole	150 BBL FRESH WATER
555.00	Downhole	FRESH WATER TRUCK
20,010.44	Downhole	CEMENT JOBS
1,665.00	Downhole	DIRTY WATER TRUCK
360.00	Downhole	WATER TRUCK
1,150.00	Downhole	HYDRO TEST TBG
4,206.31	Downhole	WL PERF AND SET CICR
735.00	Downhole	FRESH WATER
110.00	Downhole	PICK UP PORT A POTTY
2,873.00	Downhole	WL SET CIBP
3,752.75	Downhole	WL CUT CSG
110.00	Downhole	PORT A POTTY SETUP
8,105.25	Downhole	SPEAR RENTAL, CICR
4,000.00	Downhole	CEMENT WASTE
200.00	Downhole	PORT A POTTY
925.00	Downhole	GENERATOR RENTAL
1,150.00	Downhole	LOCATION MONITORS

Well Name: SCHROEDER 23-33

VERTICAL - ORIGINAL HOLE, 6/24/2018 8:14:32 PM

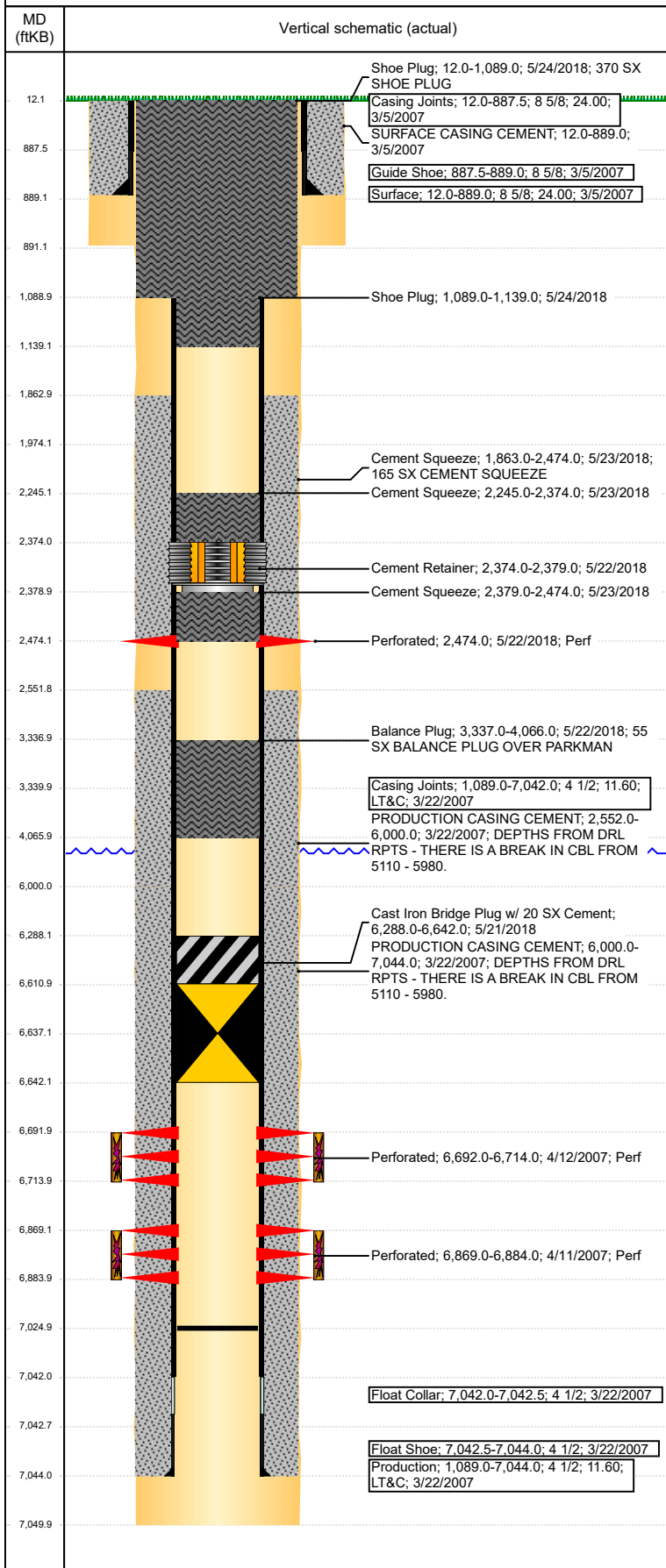

Daily Cost Breakdown by Category

Sum of Field Est...	Cost Description	Note
300.00	Downhole	WINCH TRUCK
Sum of Field Est...	Cost Description	Note
718.11	Downhole	MOVE TBG FLOATS
Sum of Field Est...	Cost Description	Note
1,192.64	Downhole	HAUL TBG FLOATS
Sum of Field Est...		
79,938.25		