

STATE OF  
COLORADO

Treitz - DNR, Rebecca &lt;rebecca.treitz@state.co.us&gt;

---

**Rinn Valley West Pad 2A (doc #401615378)**

---

**Marette - DNR, Brandon** <brandon.marette@state.co.us>

Tue, Jun 19, 2018 at 3:45 PM

To: Kelsi Welch &lt;kwelch@extractionog.com&gt;, Rebecca Treitz - DNR &lt;rebecca.treitz@state.co.us&gt;

Cc: Rob Kremer &lt;rob.kremer@apexc.com&gt;, John Noto - DNR &lt;john.noto@state.co.us&gt;, Joe Padia - DNR &lt;joe.padia@state.co.us&gt;, Mike Sherman - DNR &lt;mike.sherman@state.co.us&gt;

Good afternoon Kelsi and Rebecca,

Per our conversation today, COGCC's maps for this site being within the bald eagle winter night roost (orange polygon) are accurate and the NE corner of this proposed development is within this buffer. CPW's recommendations for bald eagle winter night roosts are below (and was taken from [this document](#)), and it sounds like Extraction will complete their work prior to November 15 (likely mid-late October). Therefore, CPW has no further concerns regarding work within that roost buffer.

Also, this site is located outside an active bald eagle nest buffer (blue polygon), and CPW has no further concerns regarding this proposed development outside this adjacent active nest buffer.

If the timing and/or location of this site development changes, please contact me for further discussions.

Thanks for the collaboration!

**Brandon B. Marette**

Northeast Region Energy Liaison and Land Use Coordinator



COLORADO

Parks and Wildlife

Department of Natural Resources

Direct (303) 291-7327

6060 Broadway, Denver, CO 80216

[brandon.marette@state.co.us](mailto:brandon.marette@state.co.us)[CPW Energy Page](#) | [@CPW\\_NE](#) | [LinkedIn](#)**THINK SAFETY FIRST!****BALD EAGLE**

Winter Night Roost: No human encroachment from November 15 through March 15 within a ¼ mile radius of an active winter night roost if there is no direct line of sight between the roost and the encroachment activities. No human encroachment from November 15 through March 15 within a ½ mile radius of an active winter night roost if there is a direct line of sight between the roost and the encroachment activities. If periodic visits (such as oil well maintenance work) are required within the buffer zone after development, activity should be restricted to the period between 1000 and 1400 hours from November 15 to March 15.

\*\*\*\*\*

On Tue, Jun 19, 2018 at 2:51 PM, Kelsi Welch <kwelch@extractionog.com> wrote:

---

**From:** Treitz - DNR, Rebecca <rebecca.treitz@state.co.us>**Sent:** Friday, June 15, 2018 11:07 AM**To:** Kelsi Welch <kwelch@extractionog.com>**Cc:** Trask - DNR, Sabrina <sabrina.trask@state.co.us>; John Noto - DNR <john.noto@state.co.us>; Garrison - DNR,

Penny <[penny.garrison@state.co.us](mailto:penny.garrison@state.co.us)>

**Subject:** Re: Rinn Valley West Pad 2A (doc #401615378)

Kelsi,

This location crosses an Eagles Roost and the CPW box is not checked. I will talk to John about exactly what we need to do for CPW or if it has to be rejected so the proper notifications go out.

Thanks,

Rebecca



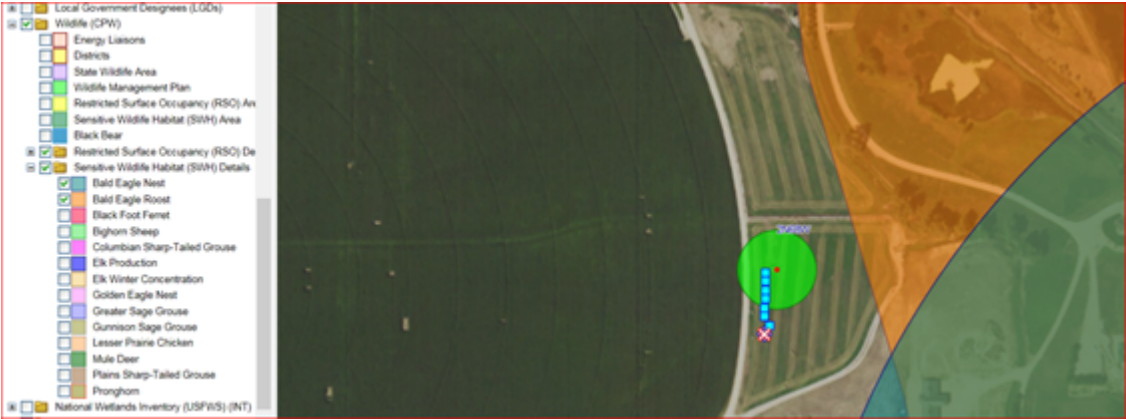

*This message, including any attachments, is intended only for the use of the individual(s) to which it is addressed and may contain information that is privileged/confidential. Any other distribution, copying or disclosure is strictly prohibited. If you are not the intended recipient or have received this message in error, please notify us immediately by reply e-mail and permanently delete this message including any attachments, without reading it or making a copy. Thank you.*