

ACCESS ROAD MAP  
RINN VALLEY EAST PAD

SW1/4 SE1/4 SECTION 17, TOWNSHIP 2 NORTH, RANGE 68 WEST, 6TH P.M.

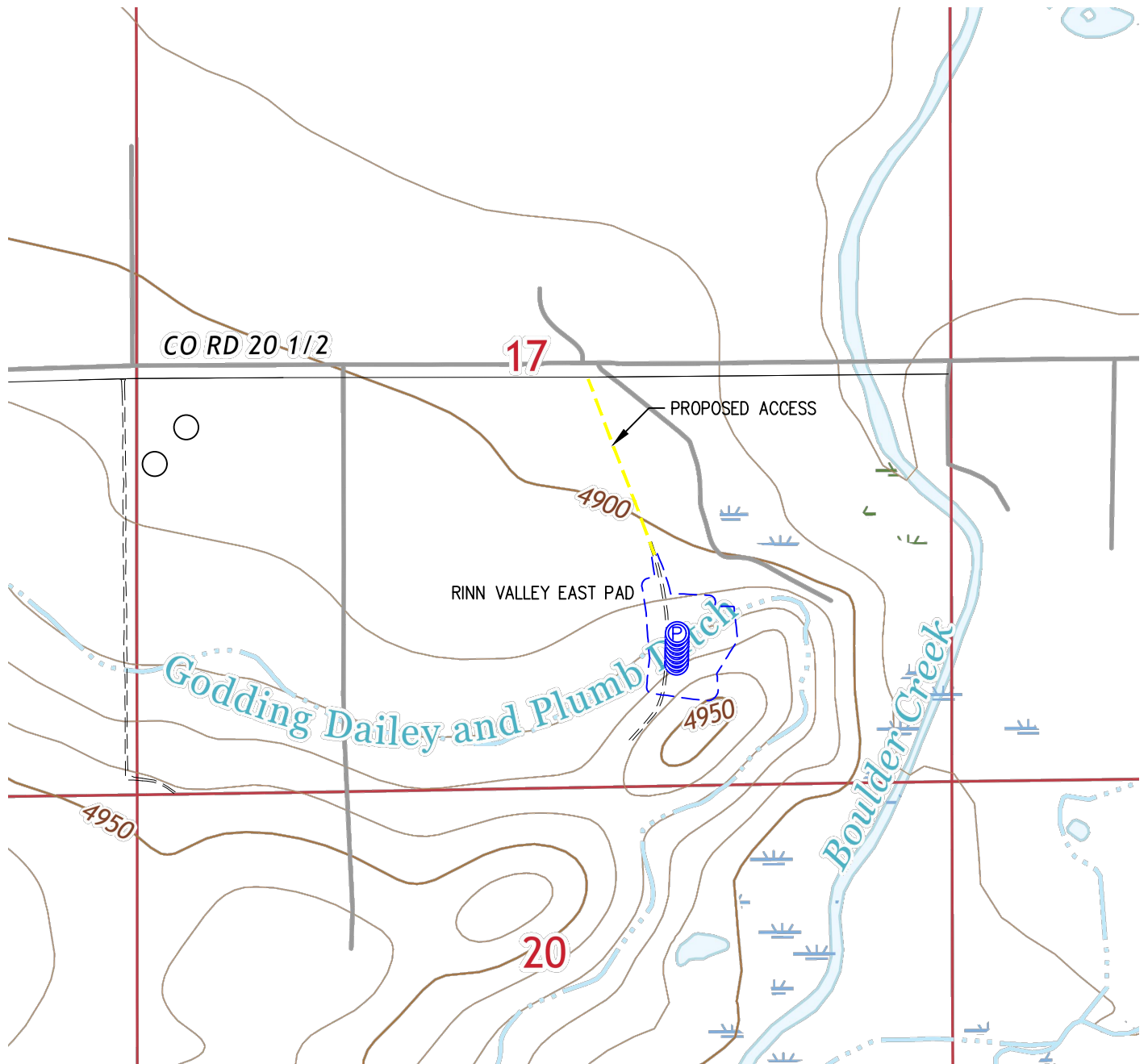

**FROM LONGMONT, CO:** FROM THE INTERSECTION OF US-287 AND CO-119,  
DRIVE EAST ON CO-119 FOR ±2.6 MILES TO EAST COUNTY LINE ROAD AND TURN RIGHT.  
DRIVE SOUTH ON EAST COUNTY LINE ROAD FOR ±1.5 MILES TO CO RD 20.5 AND TURN LEFT.  
DRIVE EAST ON CO RD 20.5 FOR ±1.6 MILES AND TURN RIGHT ONTO PROPOSED ACCESS ROAD.  
DRIVE SOUTH ON PROPOSED ACCESS ROAD FOR ±1000 FEET TO PROPOSED WELL PAD LOCATION.

TOTAL DISTANCE FROM LONGMONT, CO TO PROPOSED WELL PAD LOCATION IS ±6.0 MILES

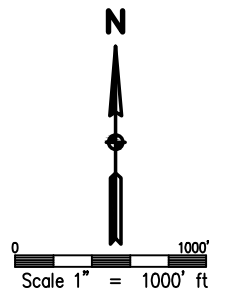

DRAWN BY BGR	CHECKED BY AAD
INITIAL SUBMITTAL 3/9/2018	
REVISED NA	
DRAWING SIZE 8.5" X 11"	
JOB NO. EXT02N68W17-01	
SHEET 1 OF 1	



# ACCESS ROAD MAP RINN VALLEY EAST PAD

SW1/4 SE1/4 SECTION 17, TOWNSHIP 2 NORTH, RANGE 68 WEST, 6TH P.M.

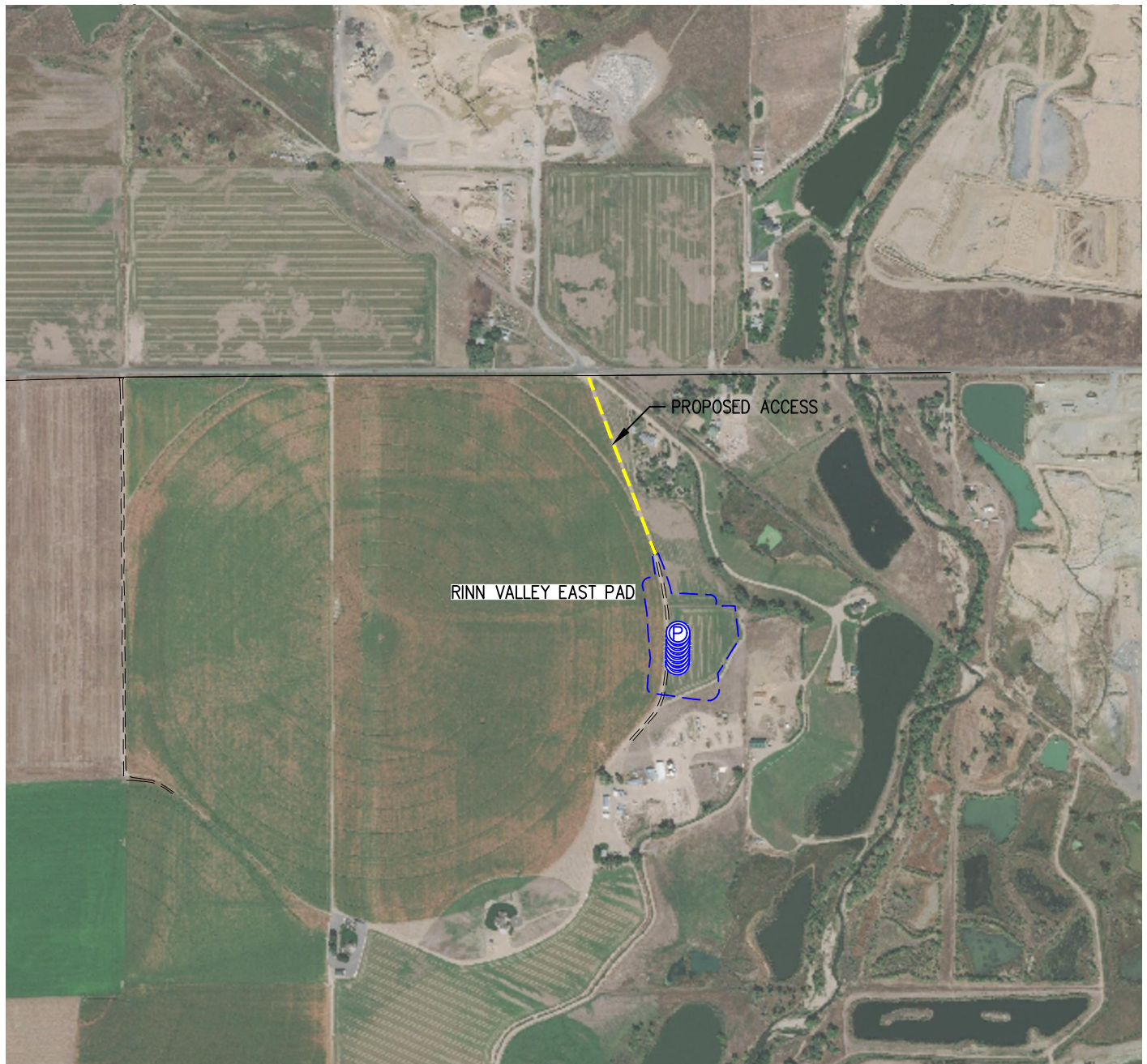

**FROM LONGMONT, CO:** FROM THE INTERSECTION OF US-287 AND CO-119,  
DRIVE EAST ON CO-119 FOR  $\pm 2.6$  MILES TO EAST COUNTY LINE ROAD AND TURN RIGHT.  
DRIVE SOUTH ON EAST COUNTY LINE ROAD FOR  $\pm 1.5$  MILES TO CO RD 20.5 AND TURN LEFT.  
DRIVE EAST ON CO RD 20.5 FOR  $\pm 1.6$  MILES AND TURN RIGHT ONTO PROPOSED ACCESS ROAD.  
DRIVE SOUTH ON PROPOSED ACCESS ROAD FOR  $\pm 1000$  FEET TO PROPOSED WELL PAD LOCATION.

TOTAL DISTANCE FROM LONGMONT, CO TO PROPOSED WELL PAD LOCATION IS  $\pm 6.0$  MILES

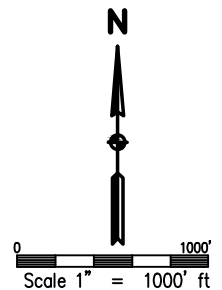

DRAWN BY	CHECKED BY
BGR	AAD
INITIAL SUBMITTAL	3/9/2018
REVISED	NA
DRAWING SIZE	8.5" X 11"
JOB NO.	EXT02N68W17-01
SHEET	1 OF 1

