

# MULTI WELL PLAN RINN VALLEY EAST PAD

SW1/4 SE1/4 SECTION 17, TOWNSHIP 2 NORTH, RANGE 68 WEST, 6TH P.M.

WELL BORES CONTINUE INTO  
SECTION 8 (SHEET 2)

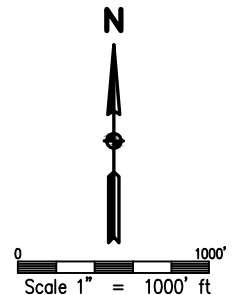
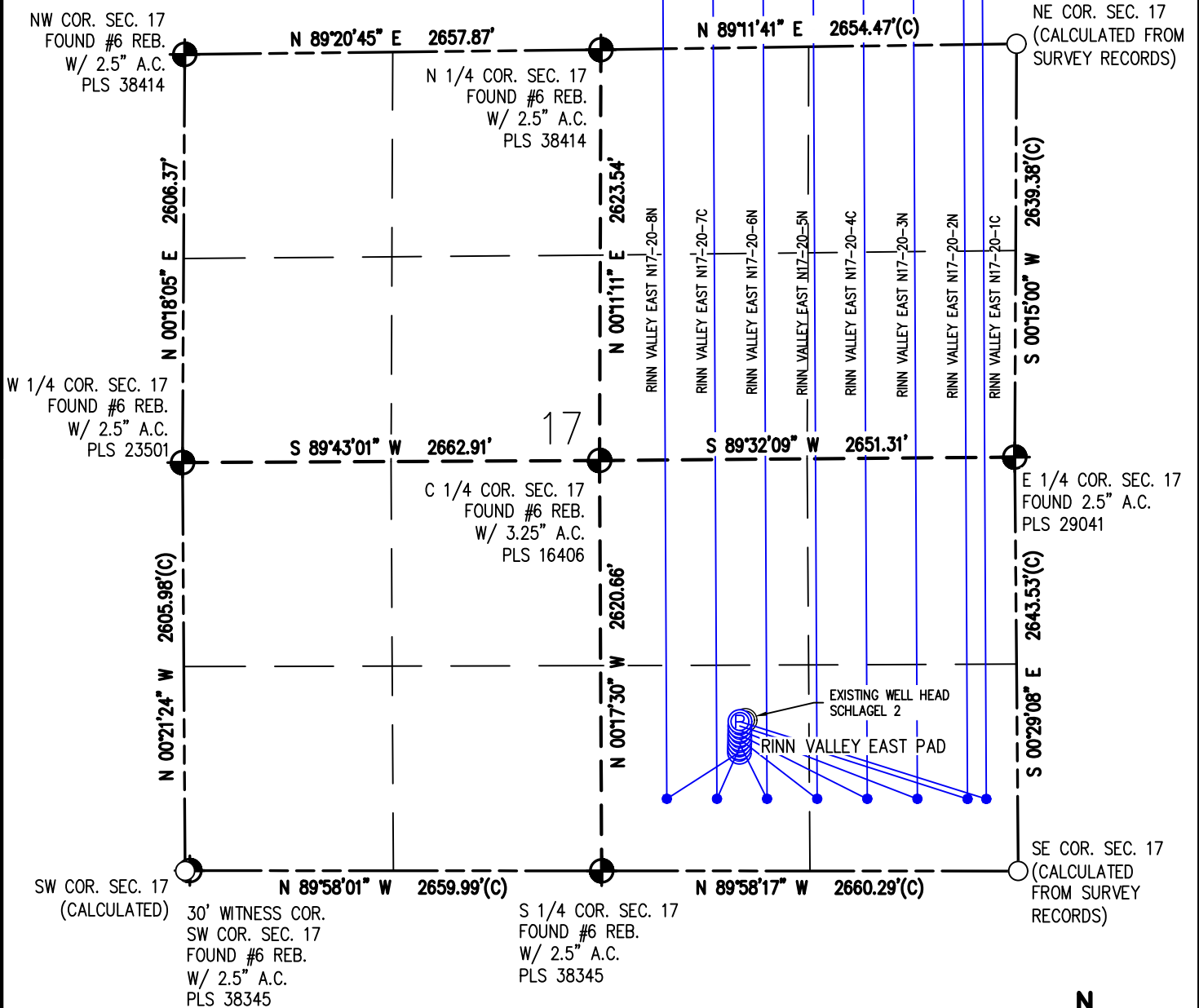

## LEGEND

- - FOUND/SET SURVEY MONUMENT PER MONUMENT RECORD EXCEPTIONS NOTED.
- - CALCULATED SURVEY MONUMENT POSITION
- (C) - CALCULATED DIMENSION



DRAWN BY  
BGR

CHECKED BY  
AAD

INITIAL SUBMITTAL 3/9/2018  
REVISED 6/15/2018  
DRAWING SIZE 8.5" X 11"  
JOB NO. EXT02N68W17-01  
SHEET 1 OF 3

**BASELINE**  
Engineering - Planning - Surveying

4007 S. LINCOLN AVENUE, SUITE 405 - LOVELAND, COLORADO 80537  
P: 970.363.7600 • F: 970.363.7601 • www.baselinecorp.com

# MULTI WELL PLAN RINN VALLEY EAST PAD

SW1/4 SE1/4 SECTION 17, TOWNSHIP 2 NORTH, RANGE 68 WEST, 6TH P.M.

N 1/4 COR. SEC. 8  
FOUND #6 REB.  
W/ 3.25" A.C.  
PLS 7239

NW COR. SEC. 8  
FOUND 3.25" A.C.  
ILLEGIBLE

NE COR. SEC. 8  
FOUND #6 REB.  
W/ 3.25" A.C.  
PLS 34977

W 1/4 COR. SEC. 8  
FOUND #6 REB.  
W/ 2.5" A.C.  
PLS 29041

C 1/4 COR. SEC. 8  
FOUND 1.25" PIPE  
W/ 2" A.C.  
PLS 18982

E 1/4 COR. SEC. 8  
FOUND #6 REB.  
W/ 2.5" A.C.  
PLS 24305

SW COR. SEC. 8  
FOUND #6 REB.  
W/ 2.5" A.C.  
PLS 38414

S 1/4 COR. SEC. 8  
FOUND #6 REB.  
W/ 2.5" A.C.  
PLS 38414

SE COR. SEC. 8  
(CALCULATED FROM  
SURVEY RECORDS)

WELL BORES CONTINUE INTO  
SECTION 17 (SHEET 1)

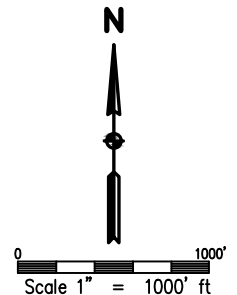

## LEGEND

- - FOUND/SET SURVEY MONUMENT PER MONUMENT RECORD EXCEPTIONS NOTED.
- - CALCULATED SURVEY MONUMENT POSITION
- (C) - CALCULATED DIMENSION



DRAWN BY  
BGR

CHECKED BY  
AAD

INITIAL SUBMITTAL	3/9/2018
REVISED	6/15/2018
DRAWING SIZE	8.5" X 11"
JOB NO.	EXT02N68W17-01
SHEET	2 OF 3

**BASELINE**  
Engineering - Planning - Surveying

4007 S. LINCOLN AVENUE, SUITE 405 • LOVELAND, COLORADO 80537  
P: 970.363.7600 • F: 970.363.7601 • www.baselinecorp.com

MULTI WELL PLAN  
RINN VALLEY EAST PAD

SW1/4 SE1/4 SECTION 17, TOWNSHIP 2 NORTH, RANGE 68 WEST, 6TH P.M.

NOTES (SURFACE HOLES):

RINN VALLEY EAST N17-20-1C TO BE AT 954' FSL, 1769' FEL, SEC. 17  
RINN VALLEY EAST N17-20-2N TO BE AT 926' FSL, 1770' FEL, SEC. 17  
RINN VALLEY EAST N17-20-3N TO BE AT 898' FSL, 1771' FEL, SEC. 17  
RINN VALLEY EAST N18-20-4C TO BE AT 870' FSL, 1772' FEL, SEC. 17  
RINN VALLEY EAST N17-20-5N TO BE AT 842' FSL, 1772' FEL, SEC. 17  
RINN VALLEY EAST N17-20-6N TO BE AT 814' FSL, 1773' FEL, SEC. 17  
RINN VALLEY EAST N17-20-7C TO BE AT 786' FSL, 1774' FEL, SEC. 17  
RINN VALLEY EAST N17-20-8N TO BE AT 758' FSL, 1775' FEL, SEC. 17

NOTES (ENTRY POINTS):

RINN VALLEY EAST N17-20-1C TO BE AT 460' FSL, 200' FEL, SEC. 17  
RINN VALLEY EAST N17-20-2N TO BE AT 460' FSL, 320' FEL, SEC. 17  
RINN VALLEY EAST N17-20-3N TO BE AT 460' FSL, 640' FEL, SEC. 17  
RINN VALLEY EAST N18-20-4C TO BE AT 460' FSL, 960' FEL, SEC. 17  
RINN VALLEY EAST N17-20-5N TO BE AT 460' FSL, 1280' FEL, SEC. 17  
RINN VALLEY EAST N17-20-6N TO BE AT 460' FSL, 1600' FEL, SEC. 17  
RINN VALLEY EAST N17-20-7C TO BE AT 460' FSL, 1920' FEL, SEC. 17  
RINN VALLEY EAST N17-20-8N TO BE AT 460' FSL, 2240' FEL, SEC. 17

NOTES (BOTTOM HOLES):

RINN VALLEY EAST N17-20-1C TO BE AT 460' FNL, 200' FEL, SEC. 8  
RINN VALLEY EAST N17-20-2N TO BE AT 460' FNL, 320' FEL, SEC. 8  
RINN VALLEY EAST N17-20-3N TO BE AT 460' FNL, 640' FEL, SEC. 8  
RINN VALLEY EAST N18-20-4C TO BE AT 460' FNL, 960' FEL, SEC. 8  
RINN VALLEY EAST N17-20-5N TO BE AT 460' FNL, 1280' FEL, SEC. 8  
RINN VALLEY EAST N17-20-6N TO BE AT 460' FNL, 1600' FEL, SEC. 8  
RINN VALLEY EAST N17-20-7C TO BE AT 460' FNL, 1920' FEL, SEC. 8  
RINN VALLEY EAST N17-20-8N TO BE AT 460' FNL, 2240' FEL, SEC. 8

LEGEND

- ⊕ - FOUND/SET SURVEY MONUMENT PER MONUMENT RECORD EXCEPTIONS NOTED.
- - CALCULATED SURVEY MONUMENT POSITION
- (C) - CALCULATED DIMENSION



DRAWN BY  
BGR

CHECKED BY  
AAD

INITIAL SUBMITTAL	3/9/2018
REVISED	6/15/2018
DRAWING SIZE	8.5" X 11"
JOB NO.	EXT02N68W17-01
SHEET	3 OF 3



4007 S. LINCOLN AVENUE, SUITE 405 • LOVELAND, COLORADO 80537  
P: 970.353.7600 • F: 970.353.7601 • www.baselinecorp.com