



CRESTONE PEAK
RESOURCES

June 11, 2018

Ms. Julie Murphy, Director
Colorado Oil and Gas Conservation Commission
1120 Lincoln Street, Suite 801
Denver, Colorado 80203

RE: COGCC Rule 318A.e.: Proposed Spacing Unit
Dream Weaver 21H-N268 Pad: SESW Section 21, Township 2 North, Range 68 West
Proposed Well: Dream Weaver South 3A-21H-N268 Doc #401614933
Weld County, Colorado

Dear Director Murphy:

Crestone Peak Resources Operating LLC (Crestone) is planning to drill the above referenced well in accordance with the provisions of COGCC Rule 318A.e(6). Crestone's proposed spacing unit configuration consists of:

Township 2 North, Range 68 West

E½SE¼ of Section 20
W½SW¼ of Section 21
W½W½ of Section 28
E½E½ of Section 29
E½E½ of Section 32
W½W½ of Section 33

Containing 800 acres, more or less, for the Niobrara and Codell formations

Crestone is not the only owner within the proposed spacing unit and, as such, provided notice to the remaining owner(s) within said proposed spacing unit as required under COGCC Rule 318A.e(6). The required thirty (30) day notice period has elapsed absent the receipt by Crestone of an objection to said proposal by the owner(s) within the Proposed Spacing Unit for the subject well.

Enclosed is a copy of the map illustrating the proposed wellbore spacing unit for this well to assist you in your review of the proposed Application for Permit to Drill for the Dream Weaver South 3A-21H-N268 Well.

Crestone respectfully requests that the COGCC review the enclosed information and approve the Application for Permit to Drill the captioned well. Many thanks for your time and attention to this matter.

Respectfully,

Meghan Campbell
Regulatory Analyst

Enclosure: Proposed Spacing Unit Exhibit

Dream Weaver South 3A-21H-N268 Spacing Unit

Township 2 North, Range 68 West

Sec. 20: E2SE; Sec. 21: W2SW

Sec. 28: W2W2; Sec. 29: E2E2

Sec. 32: E2E2; Sec. 33: W2W2

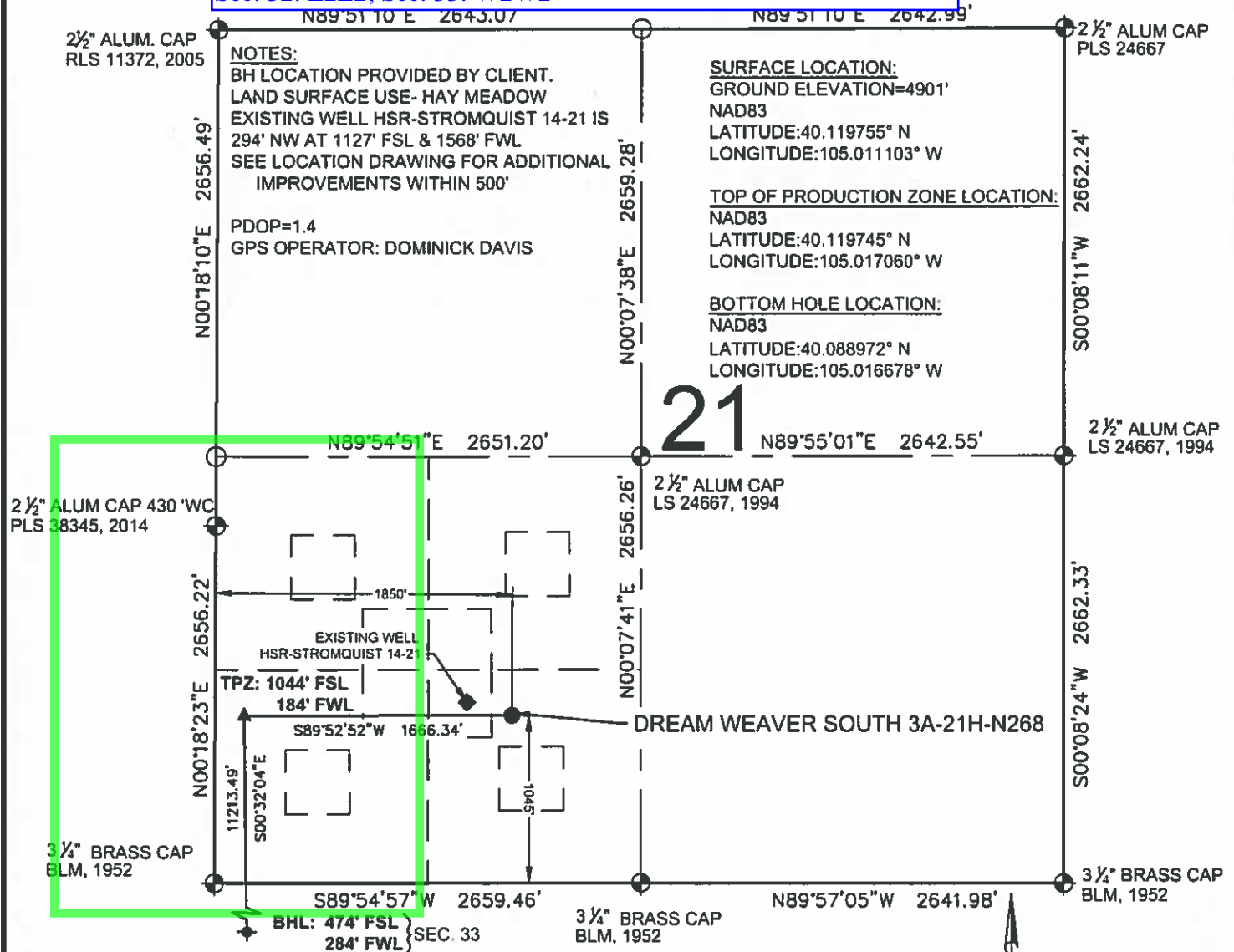

LEGEND

- ⊕ = EXISTING MONUMENT
- = CALCULATED POSITION
- = PROPOSED WELL
- ◆ = EXISTING WELL
- ⬆ = BOTTOM HOLE
- ▲ = TOP OF PRODUCTION ZONE
- TPZ = TOP OF PRODUCTION ZONE
- BHL = BOTTOM HOLE LOCATION
- WC = WITNESS CORNER

NOTES

- THIS FIELD SURVEY CONFORMS TO THE MINIMUM STANDARDS SET BY THE C.O.G.C.C. RULE NO. 215
- ALL DISTANCES AND BEARINGS SHOWN HEREON ARE GROUND VALUES AS MEASURED IN THE FIELD. WITH TIES TO WELLS MEASURED PERPENDICULAR TO LINES SHOWN HEREON. THIS LOW DISTORTION PROJECTION (LDP) IS BASED ON THE NORTH AMERICAN DATUM OF 1983, U.S. SURVEY FOOT WITH A LATITUDE ORIGIN OF 40 131498"N, A CENTRAL MERIDIAN LONGITUDE OF 104 998741"W, AND A SCALE FACTOR ON THE CENTRAL MERIDIAN OF 1.000232 (EXACT). THE LDP BASIS OF BEARINGS IS GEODETIC NORTH.
- FIELD VERIFICATION OF MONUMENTS COMPLETED WITHIN 1 YEAR OF SIGNATURE DATE, UNLESS OTHERWISE NOTED.



WELL DREAM WEAVER SOUTH 3A-21H-N268 TO BE LOCATED 1045' FSL & 1850' FWL

I, ROBERT J. GUFFEY, A LICENSED PROFESSIONAL LAND SURVEYOR IN THE STATE OF COLORADO, DO HEREBY STATE TO **CRESTONE PEAK RESOURCES** THAT THE WELL LOCATION EXHIBIT SHOWN HEREON WAS PREPARED BY ME OR UNDER MY DIRECT SUPERVISION AND THE DRAWING SHOWN HEREON ACCURATELY DEPICTS THE PROPOSED LOCATION OF THE WELL. THIS EXHIBIT MEETS THE REQUIREMENTS OF A GIS LAND POSITION AS DEFINED BY SECTION 38-51-102 (7.5) C.R.S. AND AS SUCH PER SECTION 38-51-109.3 C.R.S. CANNOT BE RELIED UPON TO DETERMINE OWNERSHIP.

ROBERT J. GUFFEY, PLS 20680
COLORADO LICENSED PROFESSIONAL LAND SURVEYOR
FOR AND ON BEHALF OF P.F.S., LLC
d.b.a. ASCENT GEOMATICS SOLUTIONS



NOTICE: ACCORDING TO COLORADO LAW YOU MUST COMMENCE ANY LEGAL ACTION BASED UPON ANY DEFECT IN THIS SURVEY WITHIN THREE YEARS AFTER YOU FIRST DISCOVER SUCH DEFECT. IN NO EVENT MAY ANY ACTION BASED UPON ANY DEFECT IN THIS SURVEY BE COMMENCED MORE THAN TEN YEARS FROM THIS SAID DATE OF THIS CERTIFICATION SHOWN HEREON.

 <p>7535 Hilltop Circle Denver, CO 80221 (303) 928-7128 www.ascentgeomatics.com</p>	<p>FIELD DATE: 02-13-18</p> <p>DRAWING DATE: 04-12-18</p> <p>BY RMC</p>	<p>WELL NAME: DREAM WEAVER SOUTH 3A-21H-N268</p> <p>SURFACE LOCATION: SE 1/4 SW 1/4 SEC. 21, T2N, R68W, 6TH P.M. WELD COUNTY, COLORADO</p>	<p>PREPARED FOR</p>  <p>CRESTONE PEAK RESOURCES</p>
---	---	--	--

SHEET 1 OF 3

DREAM WEAVER SOUTH 3A-21H-N268 WELL LOCATION EXHIBIT

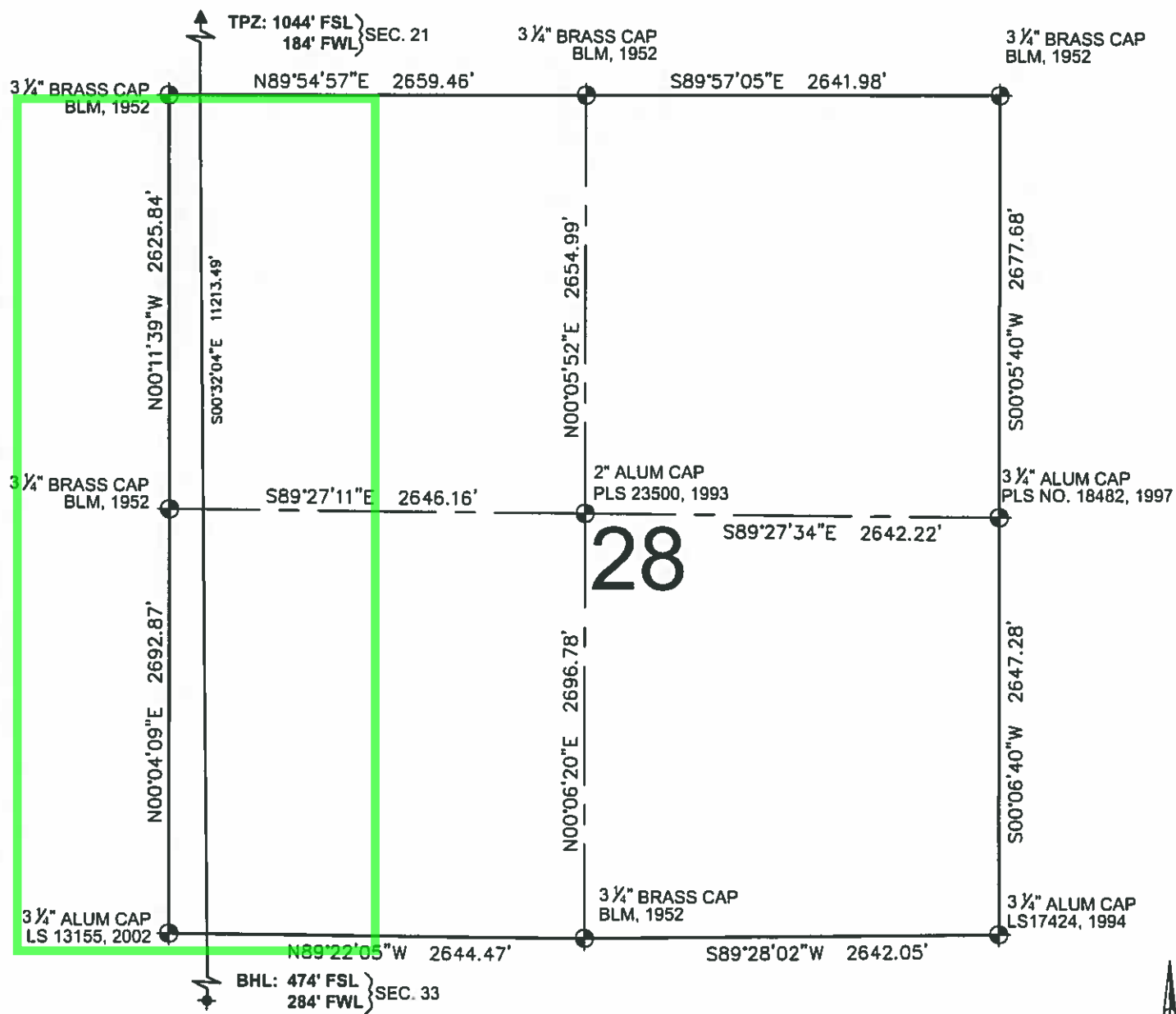



LEGEND

- ⊕ = EXISTING MONUMENT ⬆ = BOTTOM HOLE
- = CALCULATED POSITION ▲ = TOP OF PRODUCTION ZONE
- = PROPOSED WELL TPZ = TOP OF PRODUCTION ZONE
- ◆ = EXISTING WELL BHL = BOTTOM HOLE LOCATION
- WC = WITNESS CORNER

ROBERT J. GUFFEY, PLS 20680
COLORADO LICENSED PROFESSIONAL LAND SURVEYOR
FOR AND ON BEHALF OF P.F.S., LLC
d.b.a. ASCENT GEOMATICS SOLUTIONS



SHEET 2 OF 3

 <p>7535 N. Hiway Circle Denver, CO 80221 (303) 928-7128 www.ascentgeomatics.com</p>	FIELD DATE: 02-13-18 DRAWING DATE: 04-12-18 BY: RMC CHECKED: CLP	WELL NAME: DREAM WEAVER SOUTH 3A-21H-N268 SURFACE LOCATION: SE 1/4 SW 1/4 SEC. 21, T2N, R68W, 6TH P.M. WELD COUNTY, COLORADO	PREPARED FOR:  <p>CRESTONE PEAK RESOURCES</p>

DREAM WEAVER SOUTH 3A-21H-N268 WELL LOCATION EXHIBIT

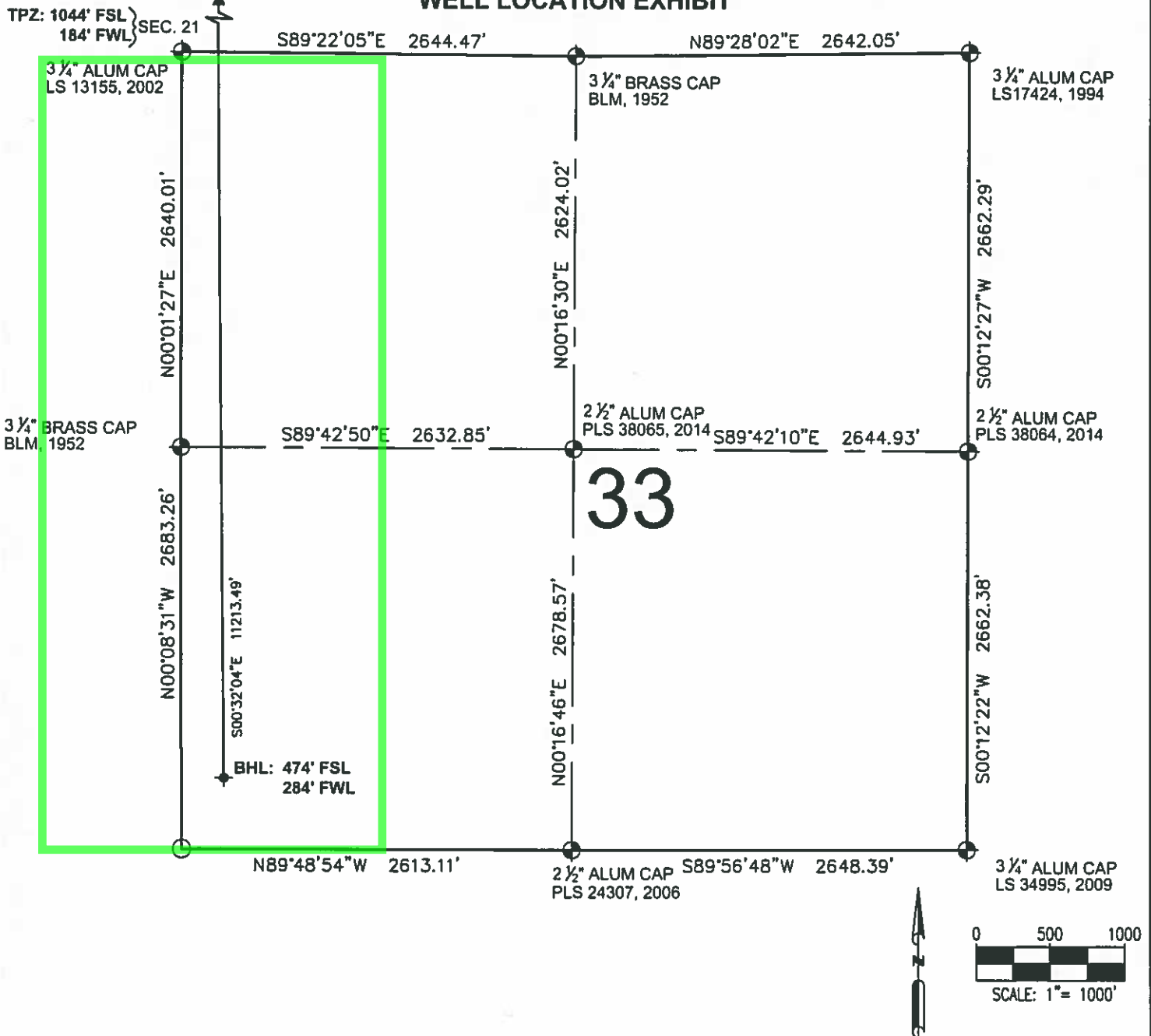

LEGEND

- ⊕ = EXISTING MONUMENT
 - = CALCULATED POSITION
 - = PROPOSED WELL
 - ◆ = EXISTING WELL
 - ▲ = TOP OF PRODUCTION ZONE
 - TPZ = TOP OF PRODUCTION ZONE
 - BHL = BOTTOM HOLE LOCATION
 - WC = WITNESS CORNER
 - ⬆ = BOTTOM HOLE
- ROBERT J. GUFFEY, PLS 20680
COLORADO LICENSED PROFESSIONAL LAND SURVEYOR
FOR AND ON BEHALF OF P.F.S., LLC
d.b.a. ASCENT GEOMATICS SOLUTIONS



SHEET 3 OF 3

 7535 Hilltop Circle Denver, CO 80221 (303) 928-7128 www.ascentgeomatics.com	FIELD DATE: 02-13-18	WELL NAME: DREAM WEAVER SOUTH 3A-21H-N268	PREPARED FOR: CRESTONE PEAK RESOURCES
	DRAWING DATE: 04-12-18	SURFACE LOCATION: SE 1/4 SW 1/4 SEC. 21, T2N, R68W, 6TH P.M. WELD COUNTY, COLORADO	