

# DREAM WEAVER SOUTH 3K-21H-N268 WELL LOCATION EXHIBIT

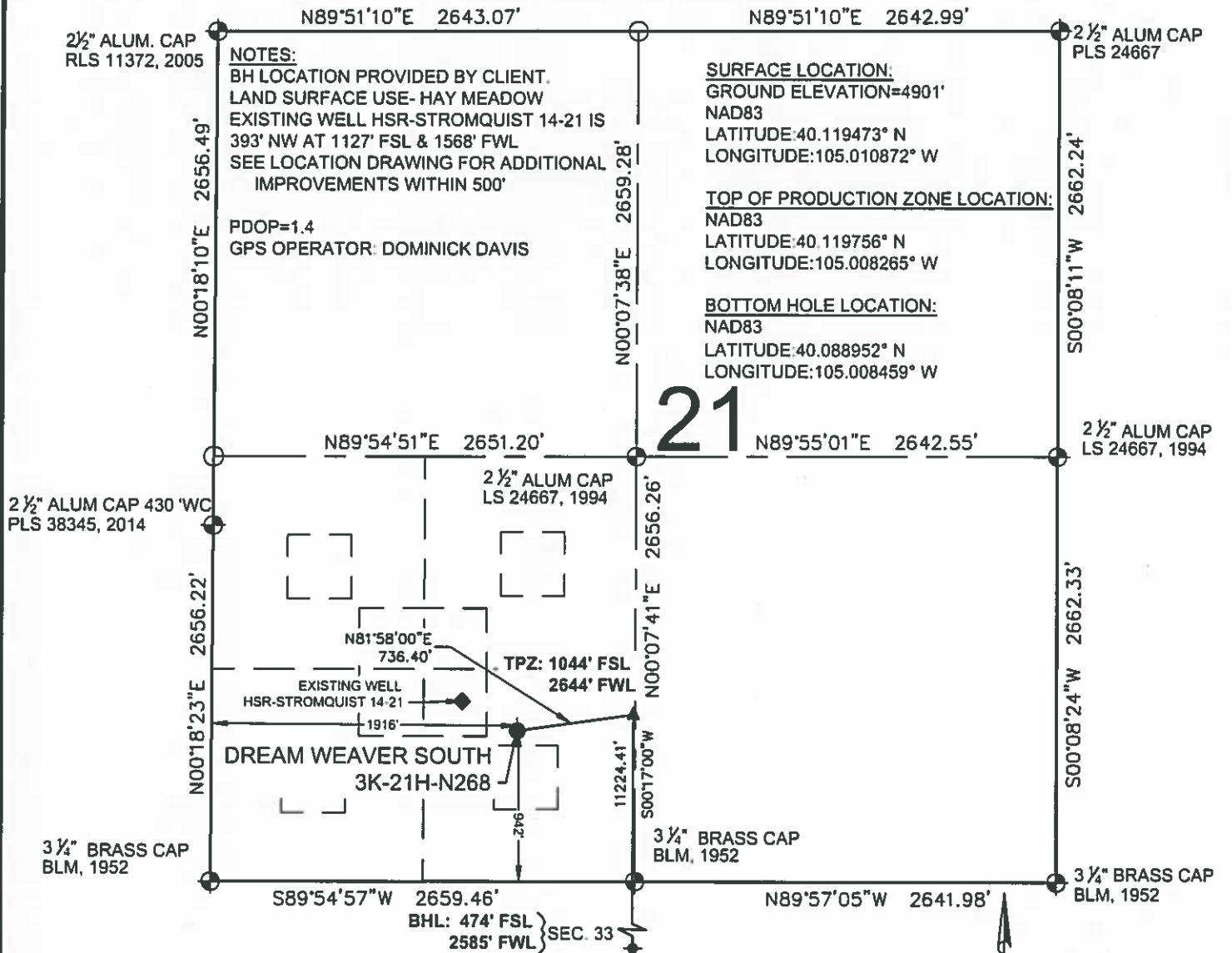

## LEGEND

- ⊕ = EXISTING MONUMENT
- = CALCULATED POSITION
- = PROPOSED WELL
- ◆ = EXISTING WELL
- ⬆ = BOTTOM HOLE
- ▲ = TOP OF PRODUCTION ZONE
- TPZ = TOP OF PRODUCTION ZONE
- BHL = BOTTOM HOLE LOCATION
- WC = WITNESS CORNER

## NOTES

- THIS FIELD SURVEY CONFORMS TO THE MINIMUM STANDARDS SET BY THE C.O.G.C.C., RULE NO. 215
- ALL DISTANCES AND BEARINGS SHOWN HEREON ARE GROUND VALUES AS GPS MEASURED IN THE FIELD, WITH TIES TO WELLS MEASURED PERPENDICULAR TO LINES SHOWN HEREON. THIS LOW DISTORTION PROJECTION (LDP) IS BASED ON THE NORTH AMERICAN DATUM OF 1983, U.S. SURVEY FOOT WITH A LATITUDE ORIGIN OF 40.131498°N, A CENTRAL MERIDIAN LONGITUDE OF 104.998741°W, AND A SCALE FACTOR ON THE CENTRAL MERIDIAN OF 1.000232 (EXACT). THE LDP BASIS OF BEARINGS IS GEODETIC NORTH.
- FIELD VERIFICATION OF MONUMENTS COMPLETED WITHIN 1 YEAR OF SIGNATURE DATE, UNLESS OTHERWISE NOTED.



## WELL DREAM WEAVER SOUTH 3K-21H-N268 TO BE LOCATED 942' FSL & 1916' FWL

I, ROBERT J. GUFFEY, A LICENSED PROFESSIONAL LAND SURVEYOR IN THE STATE OF COLORADO, DO HEREBY STATE TO **CRESTONE PEAK RESOURCES** THAT THE WELL LOCATION EXHIBIT SHOWN HEREON WAS PREPARED BY ME OR UNDER MY DIRECT SUPERVISION AND THE DRAWING SHOWN HEREON ACCURATELY DEPICTS THE PROPOSED LOCATION OF THE WELL. THIS EXHIBIT MEETS THE REQUIREMENTS OF A GIS LAND POSITION AS DEFINED BY SECTION 38-51-102 (7.5) C.R.S. AND AS SUCH PER SECTION 38-51-109.3 C.R.S. CANNOT BE RELIED UPON TO DETERMINE OWNERSHIP.

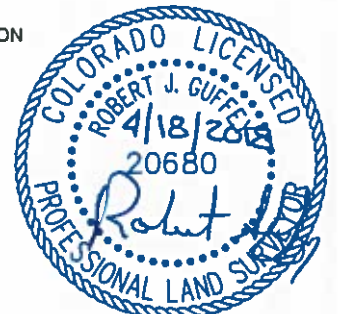
ROBERT J. GUFFEY, PLS 20680  
 COLORADO LICENSED PROFESSIONAL LAND SURVEYOR  
 FOR AND ON BEHALF OF P.F.S., LLC  
 d.b.a. ASCENT GEOMATICS SOLUTIONS



SHEET 1 OF 3

 <p>2535 Hilltop Circle              Denver, CO 80221              (303) 928-7128              www.ascentgeomatics.com</p>	FIELD DATE 02-13-18 DRAWING DATE 04-12-18 BY RMC CHECKED CLP	WELL NAME DREAM WEAVER SOUTH 3K-21H-N268 SURFACE LOCATION SE 1/4 SW 1/4 SEC. 21, T2N, R68W, 6TH P.M. WELD COUNTY, COLORADO	PREPARED FOR  CRESTONE PEAK RESOURCES
--	---	--	---

# DREAM WEAVER SOUTH 3K-21H-N268 WELL LOCATION EXHIBIT

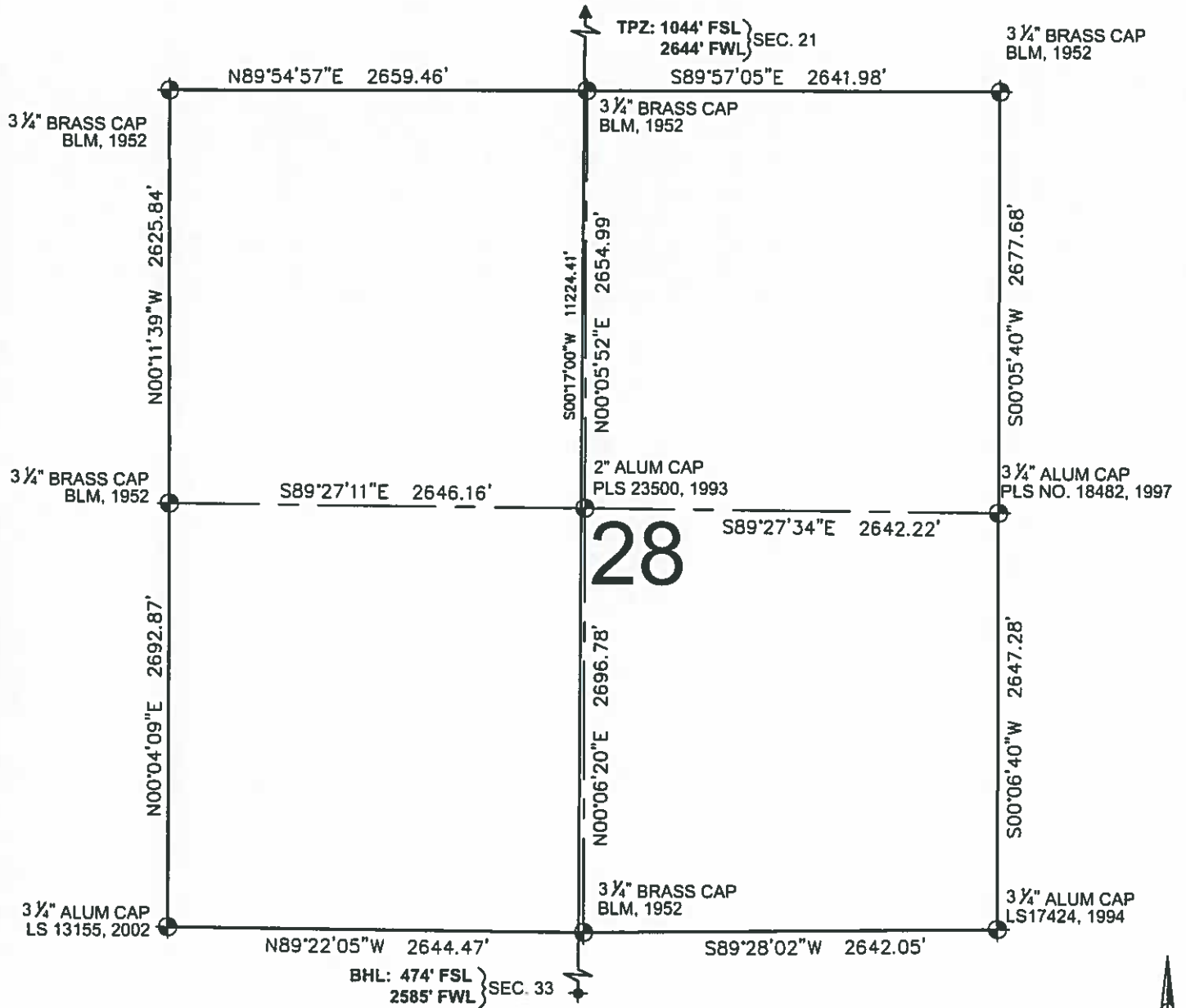

## LEGEND

- ⊕ = EXISTING MONUMENT    ⚡ = BOTTOM HOLE
- = CALCULATED POSITION    ▲ = TOP OF PRODUCTION ZONE
- = PROPOSED WELL    TPZ = TOP OF PRODUCTION ZONE
- ◆ = EXISTING WELL    BHL = BOTTOM HOLE LOCATION
- WC = WITNESS CORNER

ROBERT J. GUFFEY, PLS 20680  
 COLORADO LICENSED PROFESSIONAL LAND SURVEYOR  
 FOR AND ON BEHALF OF P.F.S., LLC  
 d.b.a. ASCENT GEOMATICS SOLUTIONS



SHEET 2 OF 3

 <p><b>ASCENT</b> GEOMATICS SOLUTIONS</p>	FIELD DATE: 02-13-18	WELL NAME: DREAM WEAVER SOUTH 3K-21H-N268	PREPARED FOR:  <b>CRESTONE PEAK</b> RESOURCES
	DRAWING DATE: 04-12-18	SURFACE LOCATION: SE 1/4 SW 1/4 SEC. 21, T2N, R68W, 6TH P.M. WELD COUNTY, COLORADO	
BY: RMC	CHECKED: CLP		

# DREAM WEAVER SOUTH 3K-21H-N268 WELL LOCATION EXHIBIT

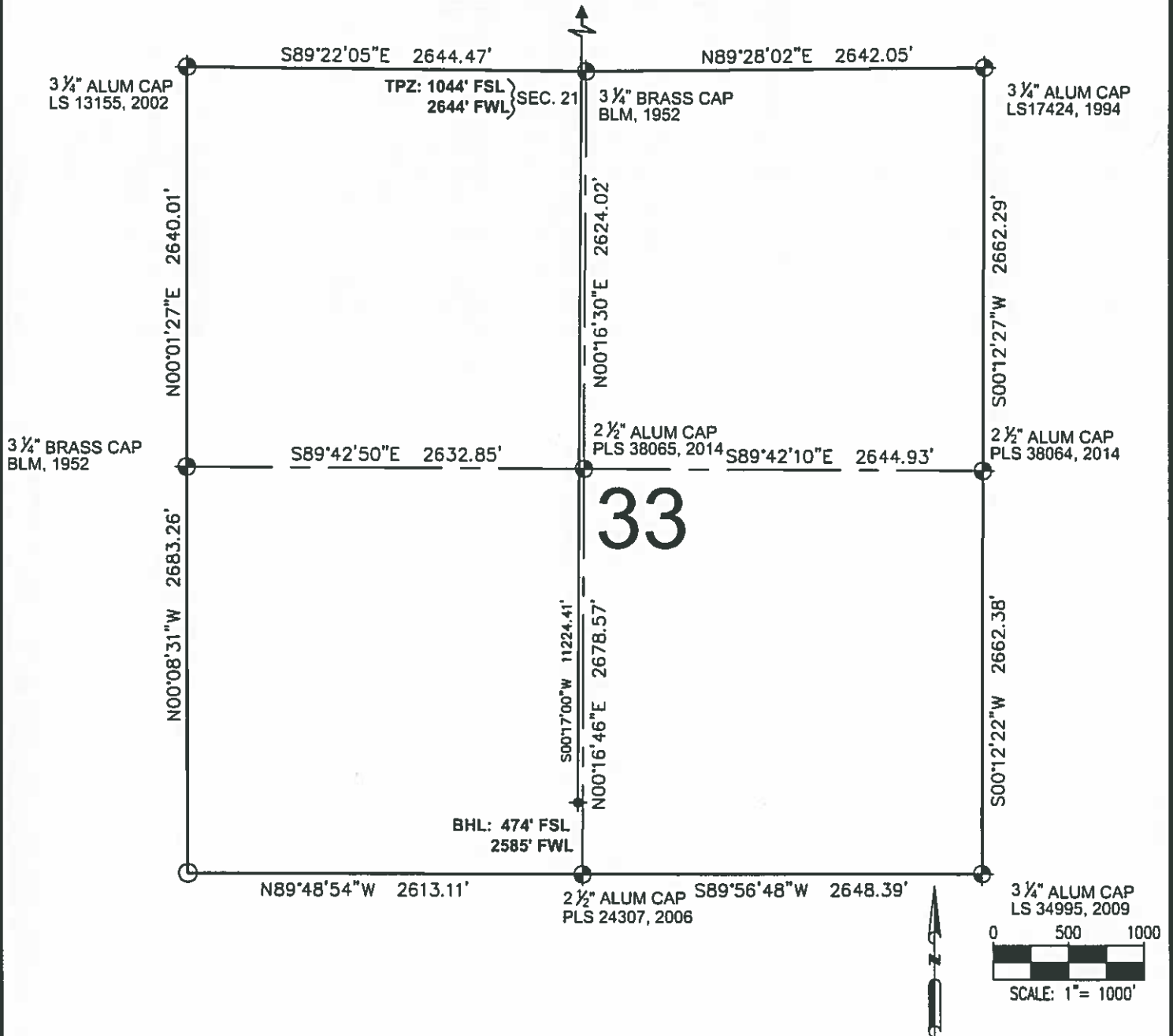





## LEGEND

- |                         |                              |  |
|-------------------------|------------------------------|--|
| ⊕ = EXISTING MONUMENT   | ◆ = BOTTOM HOLE              |  |
| ○ = CALCULATED POSITION | ▲ = TOP OF PRODUCTION ZONE   |  |
| ● = PROPOSED WELL       | TPZ = TOP OF PRODUCTION ZONE | ROBERT J. GUFFEY, PLS 20680                  |
| ◆ = EXISTING WELL       | BHL = BOTTOM HOLE LOCATION   | COLORADO LICENSED PROFESSIONAL LAND SURVEYOR |
|                         | WC = WITNESS CORNER          | FOR AND ON BEHALF OF P.F.S., LLC             |
|                         |                              | d.b.a ASCENT GEOMATICS SOLUTIONS             |



SHEET 3 OF 3

 <p><b>ASCENT</b> GEOMATICS SOLUTIONS</p>	7535 Hilltop Circle Denver, CO 80221 (303) 928-7128 www.ascentgeomatics.com	<table border="1" style="width: 100%; border-collapse: collapse;"> <tr> <td style="font-size: x-small;">FIELD DATE</td> <td>02-13-18</td> </tr> <tr> <td style="font-size: x-small;">DRAWING DATE</td> <td>04-12-18</td> </tr> <tr> <td style="font-size: x-small;">BY</td> <td>RMC</td> </tr> <tr> <td style="font-size: x-small;">CHECKED</td> <td>CLP</td> </tr> </table>	FIELD DATE	02-13-18	DRAWING DATE	04-12-18	BY	RMC	CHECKED	CLP	<table border="1" style="width: 100%; border-collapse: collapse;"> <tr> <td style="font-size: x-small;">WELL NAME</td> <td>DREAM WEAVER SOUTH 3K-21H-N268</td> </tr> <tr> <td style="font-size: x-small;">SURFACE LOCATION</td> <td>SE 1/4 SW 1/4 SEC. 21, T2N, R68W, 6TH P.M. WELD COUNTY, COLORADO</td> </tr> </table>	WELL NAME	DREAM WEAVER SOUTH 3K-21H-N268	SURFACE LOCATION	SE 1/4 SW 1/4 SEC. 21, T2N, R68W, 6TH P.M. WELD COUNTY, COLORADO	<table border="1" style="width: 100%; border-collapse: collapse;"> <tr> <td style="font-size: x-small;">PREPARED FOR</td> <td style="text-align: center;">   <b>CRESTONE PEAK</b>  <small>RESOURCES</small> </td> </tr> </table>	PREPARED FOR	 <b>CRESTONE PEAK</b> <small>RESOURCES</small>
	FIELD DATE	02-13-18																
DRAWING DATE	04-12-18																	
BY	RMC																	
CHECKED	CLP																	
WELL NAME	DREAM WEAVER SOUTH 3K-21H-N268																	
SURFACE LOCATION	SE 1/4 SW 1/4 SEC. 21, T2N, R68W, 6TH P.M. WELD COUNTY, COLORADO																	
PREPARED FOR	 <b>CRESTONE PEAK</b> <small>RESOURCES</small>																	