

OPERATOR: **Extraction Oil & Gas**
WELL NAME: **Coyote Trails 34S-20-15N**
FIELD NAME: DJ Basin - Wattenberg
DRILLING RIG: Patterson 901
API #: 05-123-45987

LAT/LONG: 40.017973, -105.006382
SURFACE HOLE: SWSE S28-T1N-R68W, 1145' FSL, 2049' FEL
BOTTOM HOLE: S3-T1S-R68W, 150' FSL, 1617' FWL



Earth Science Agency, LLC

COUNTY: Weld
STATE: Colorado
GROUND ELEVATION: 5273'
KELLY BUSHING: 5302'
DRILLING FLUID: OBM
TVD VS. MD: 8170' / 19495'
SPUD DATE: March 12, 2018
TD DATE: March 19, 2018

DEPTHS LOGGED: 6000' - 19495'
DATES LOGGED: March 12, 2018 - March 19, 2018
GEOLOGISTS: Blake Eatherton, Dan Jacobs
SCALE: 5" = 100'

LEGEND

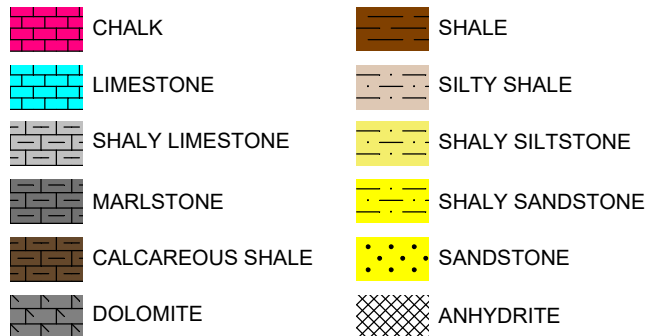

FORMATION \approx CONNECTION Δ MIDNIGHT NEW BIT GAS SHOW FAULT

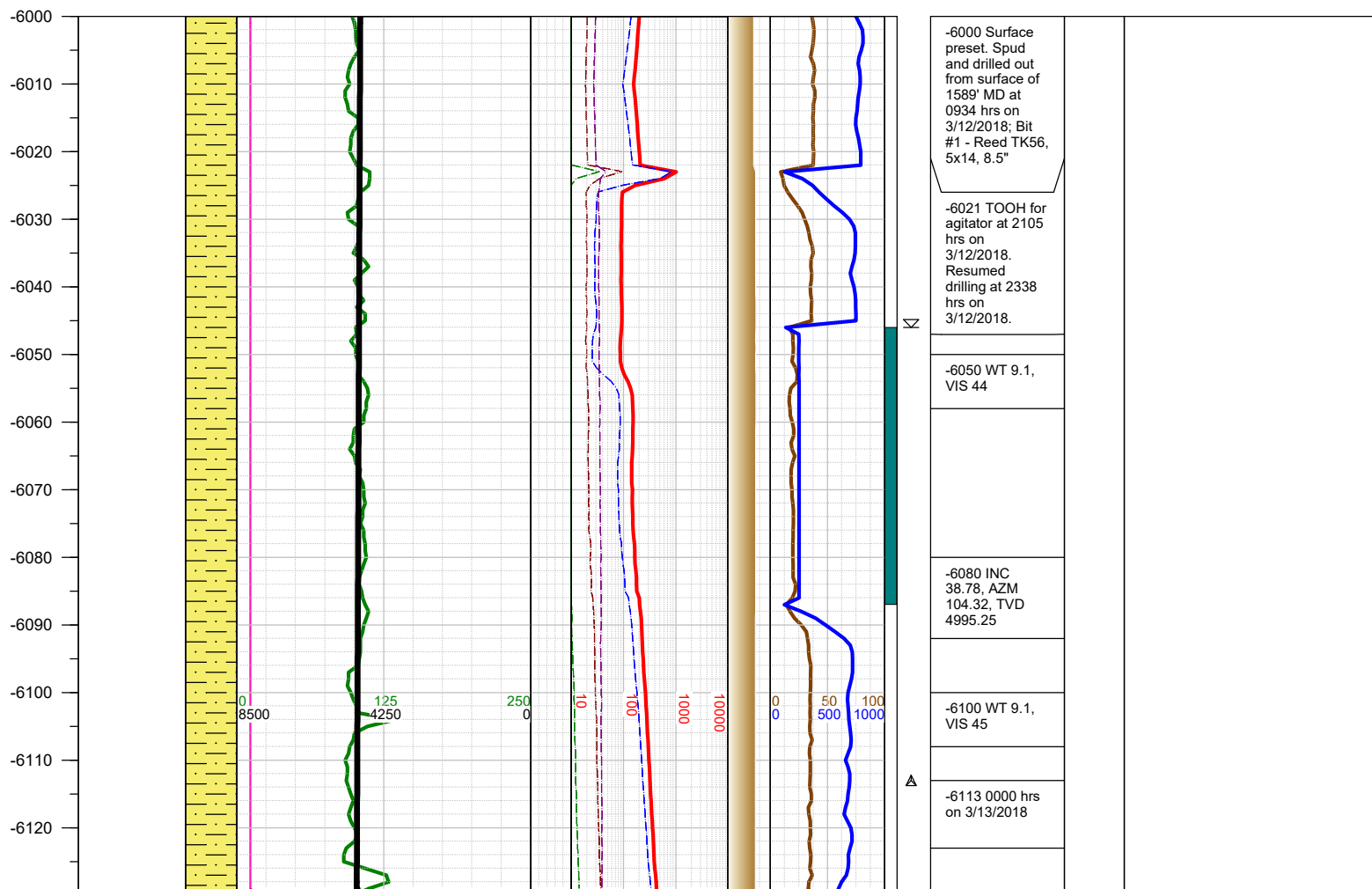
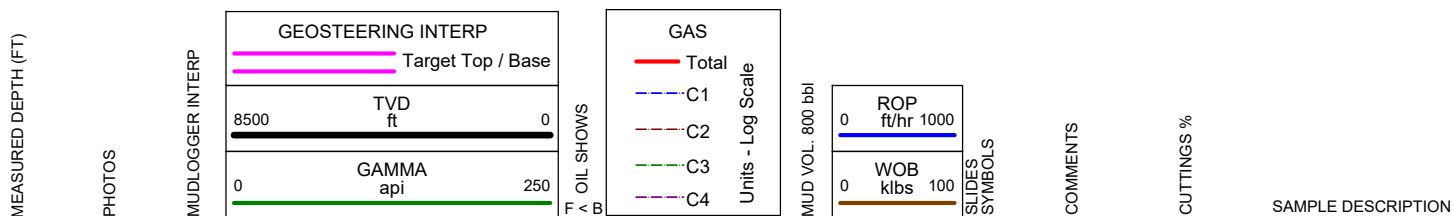

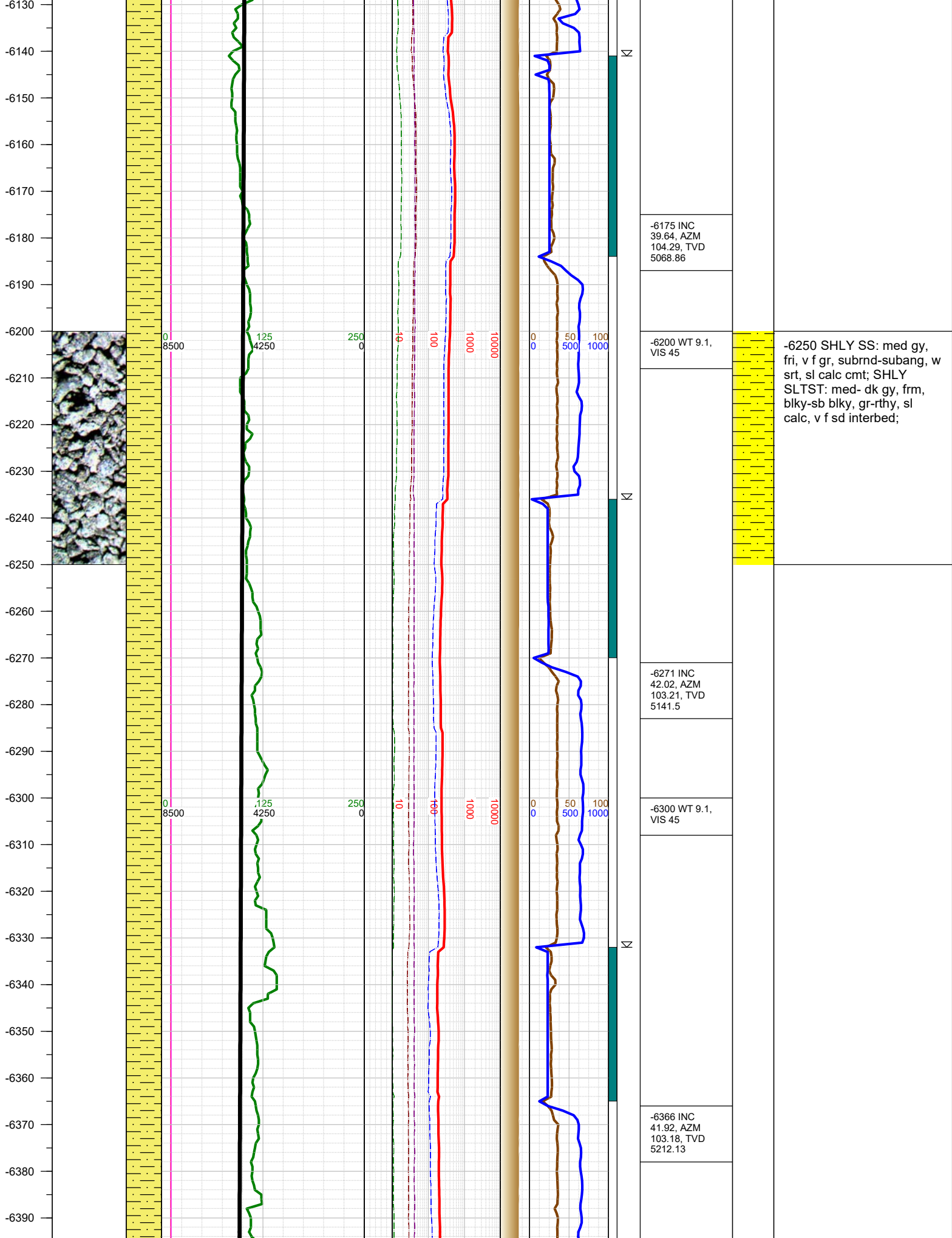

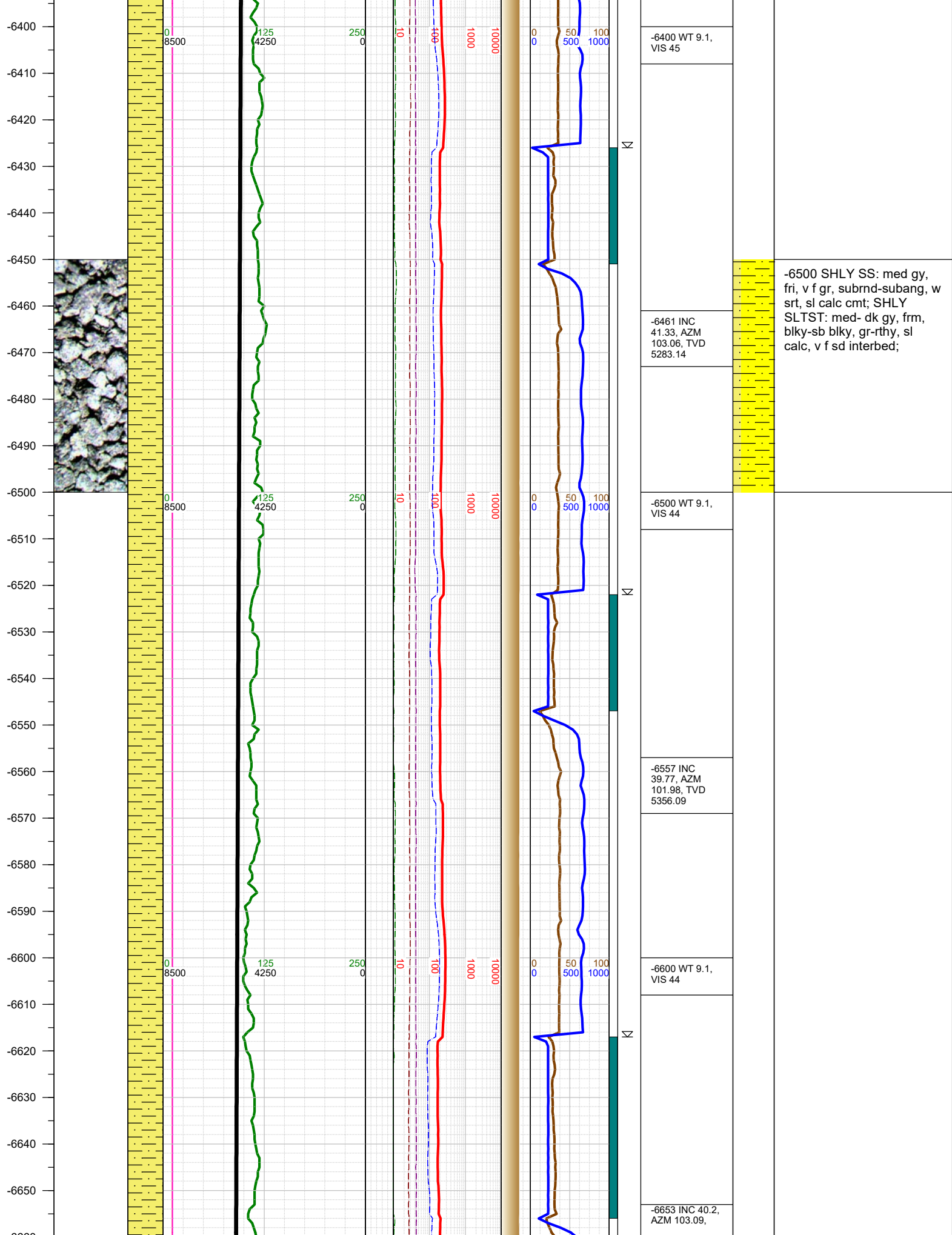

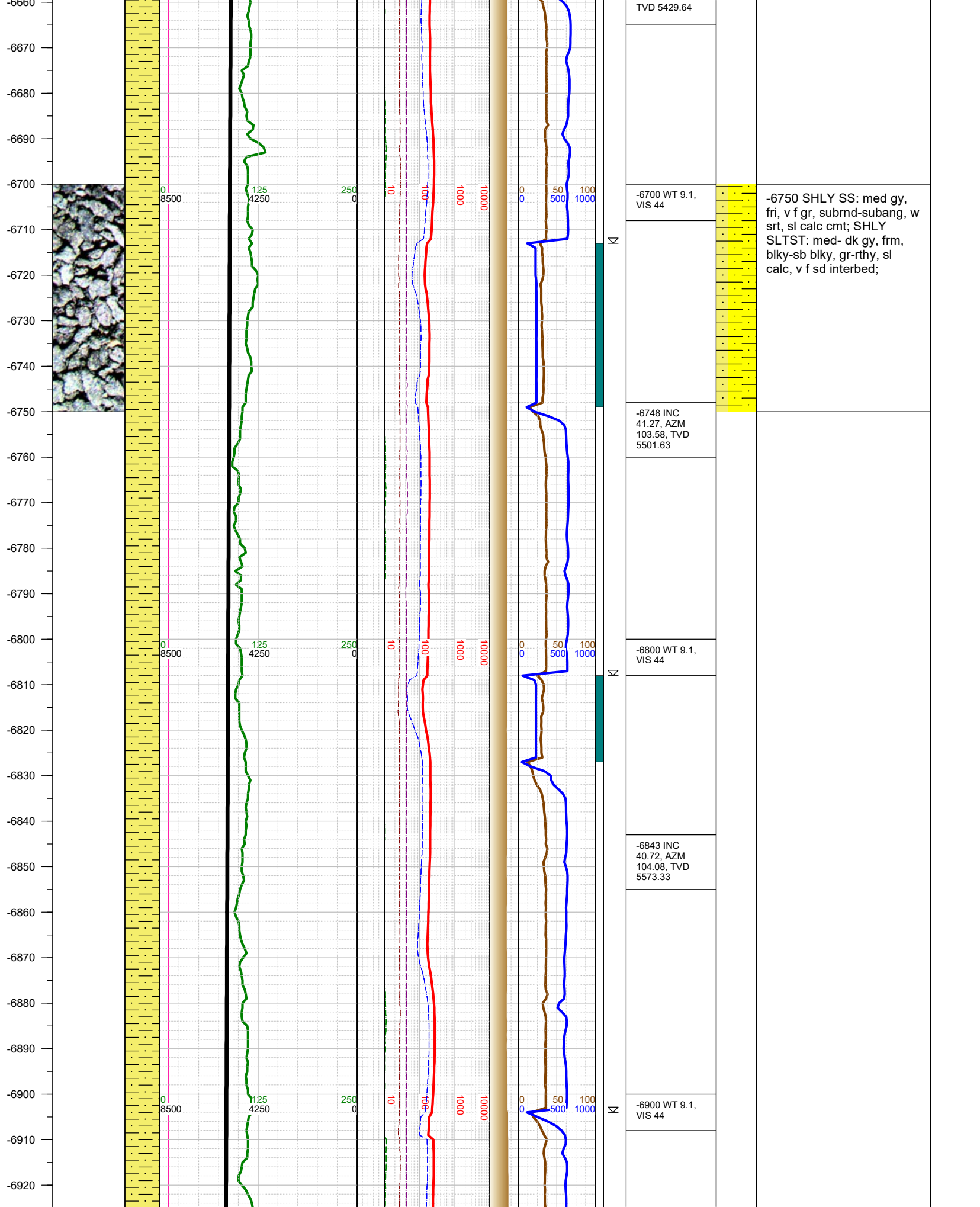

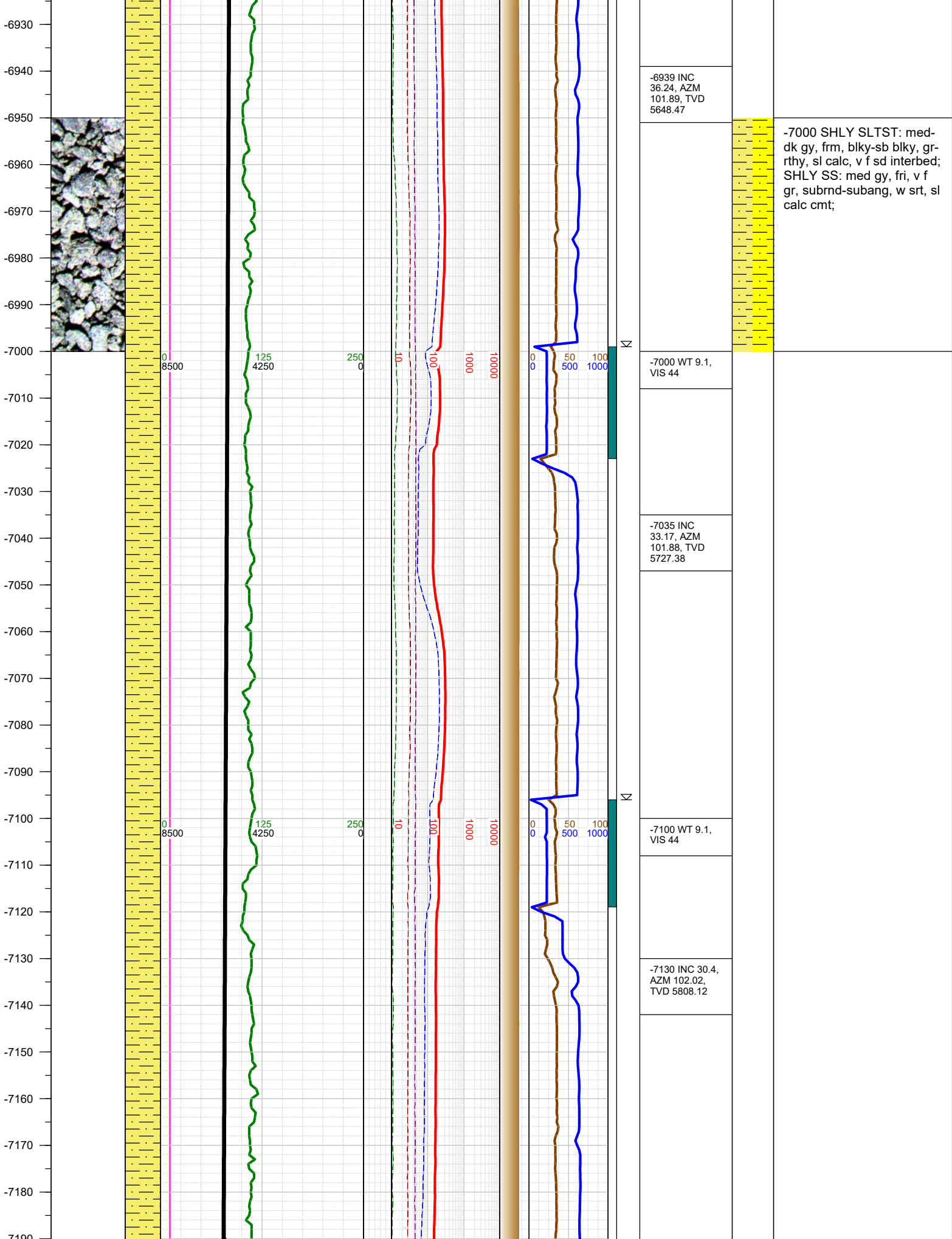

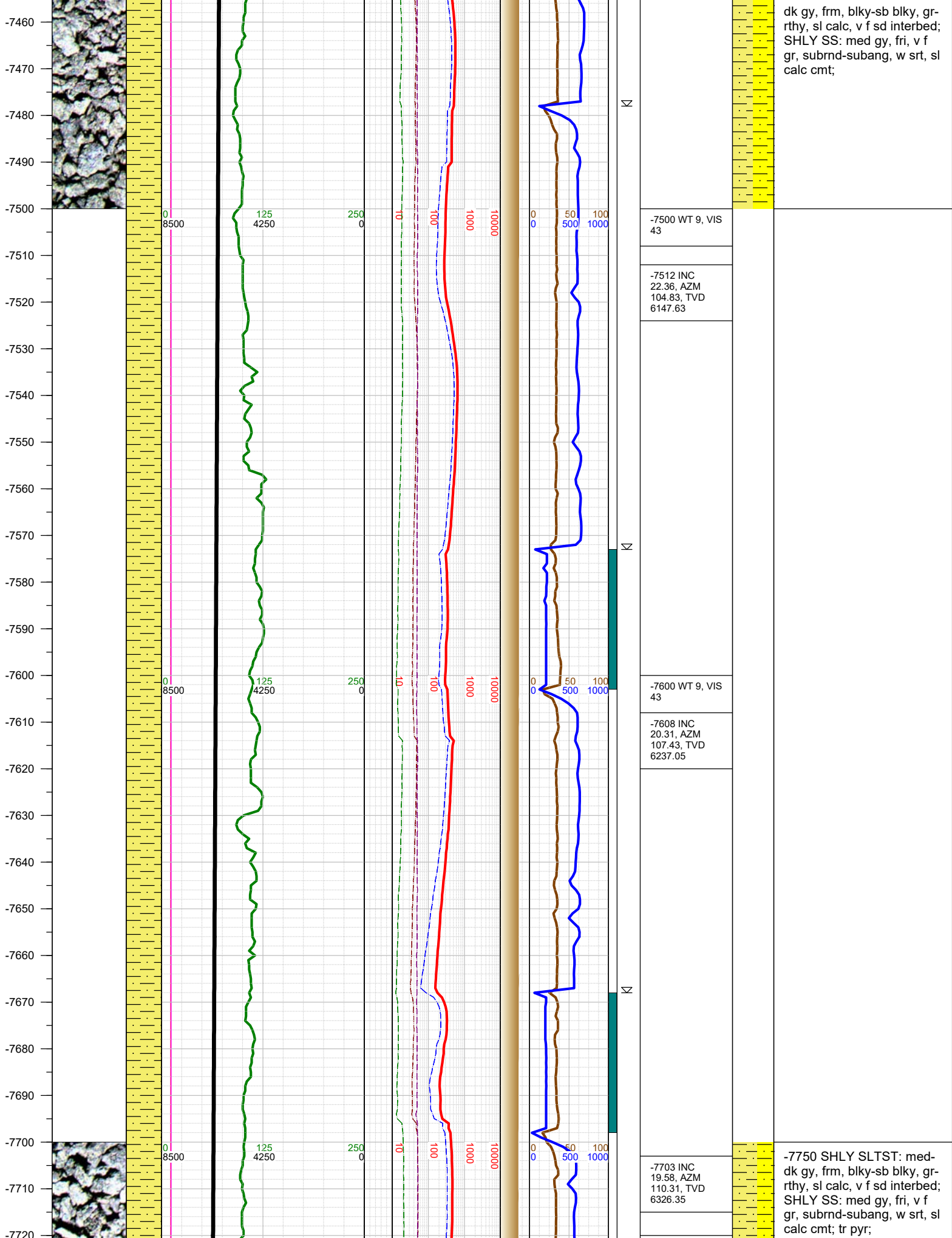

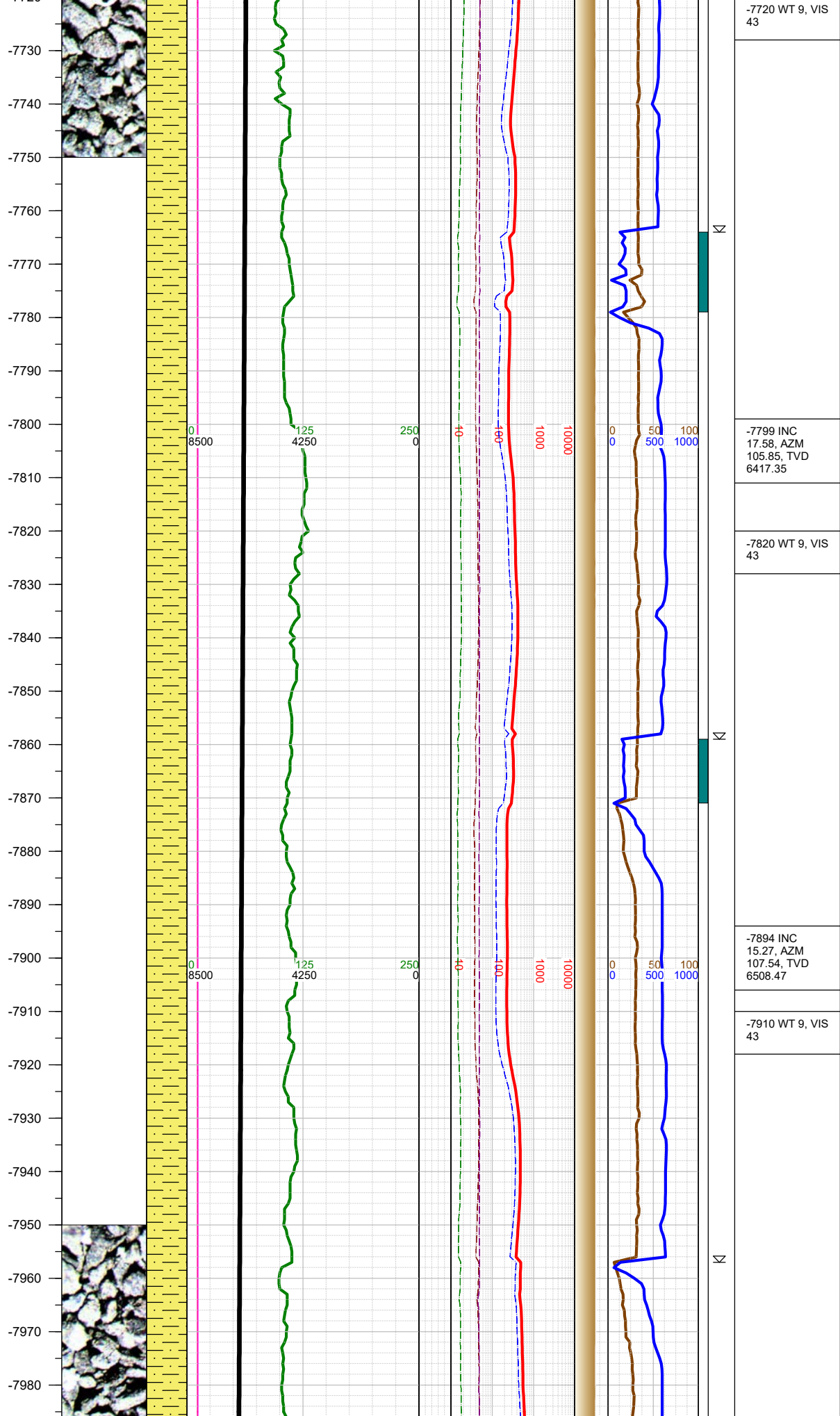

-7720 WT 9, VIS 43
-7799 INC 17.58, AZM 105.85, TVD 6417.35
-7820 WT 9, VIS 43
-7894 INC 15.27, AZM 107.54, TVD 6508.47
-7910 WT 9, VIS 43
-8000 SHLY SLTST: med- dk gy, frm, blk-sb blk, gr- rthy, sl calc, v f sd interbed; SHLY SS: med gy, fri, v f gr, subnd-subang, w srt, sl calc cmt; tr pyr;

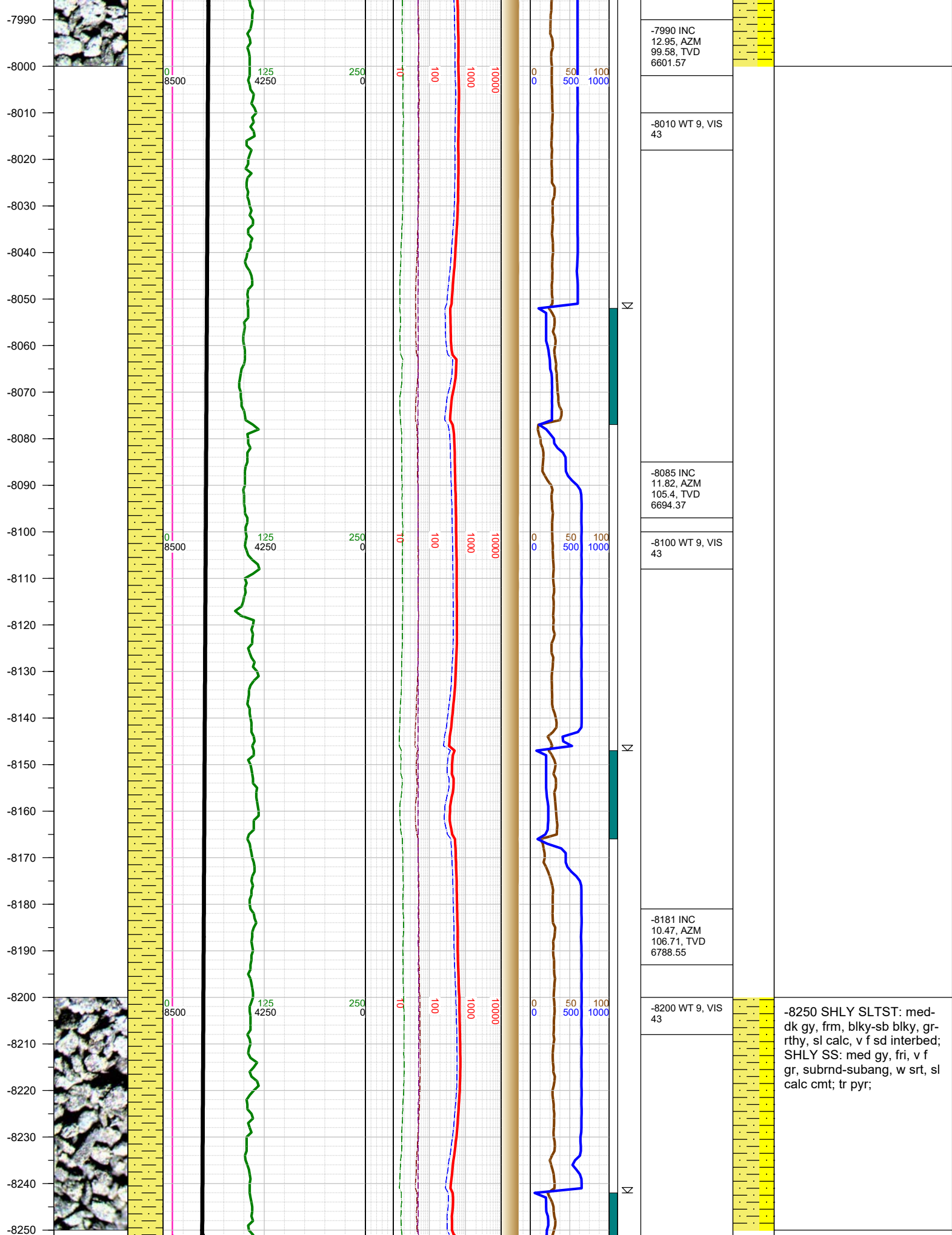

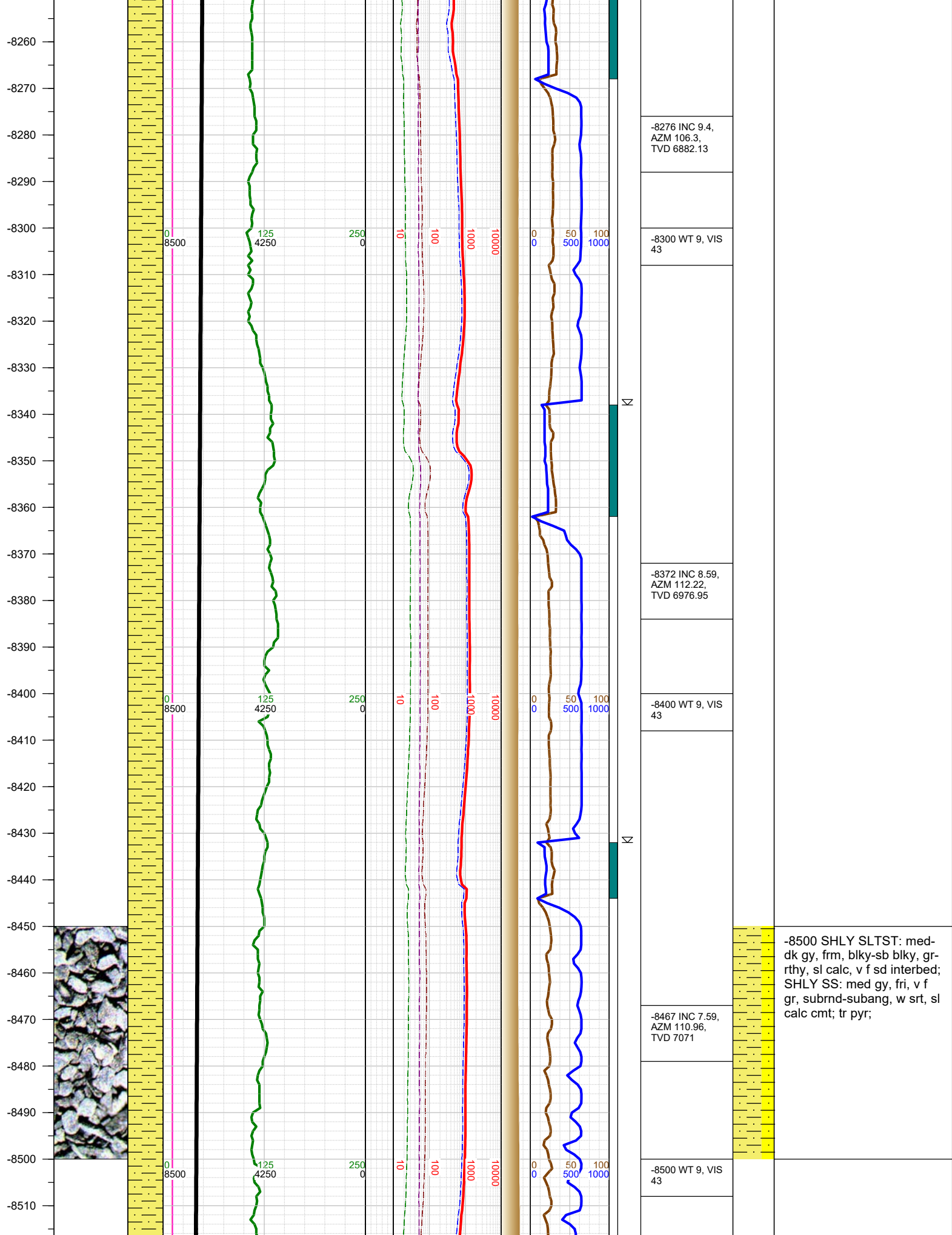

-8520
-8530
-8540
-8550
-8560
-8570
-8580
-8590
-8600
-8610
-8620
-8630
-8640
-8650
-8660
-8670
-8680
-8690
-8700
-8710
-8720
-8730
-8740
-8750
-8760
-8770
-8780

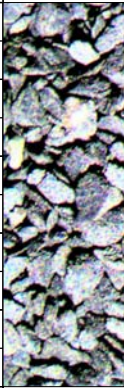

0
8500



125
4250



250
0



10
100



1000



0
0 50 100
500 1000

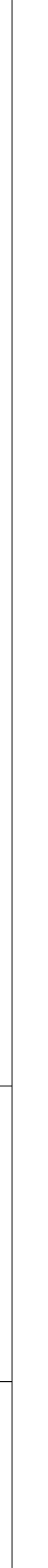

-8563 INC 5.7,
AZM 89.33,
TVD 7166.37

-8600 WT 9, VIS
43

-8658 INC 2.9,
AZM 92.35,
TVD 7261.09

-8700 WT 9, VIS
43

-8754 INC 2.54,
AZM 79.76,
TVD 7356.98

-8750 SHLY SLTST: med-
dk gy, frm, blkly-sb blkly, gr-
rthy, sl calc, v f sd interbed;
SHLY SS: med gy, fri, v f
gr, subrnd-subang, w srt, sl
calc cmt; tr pyr;

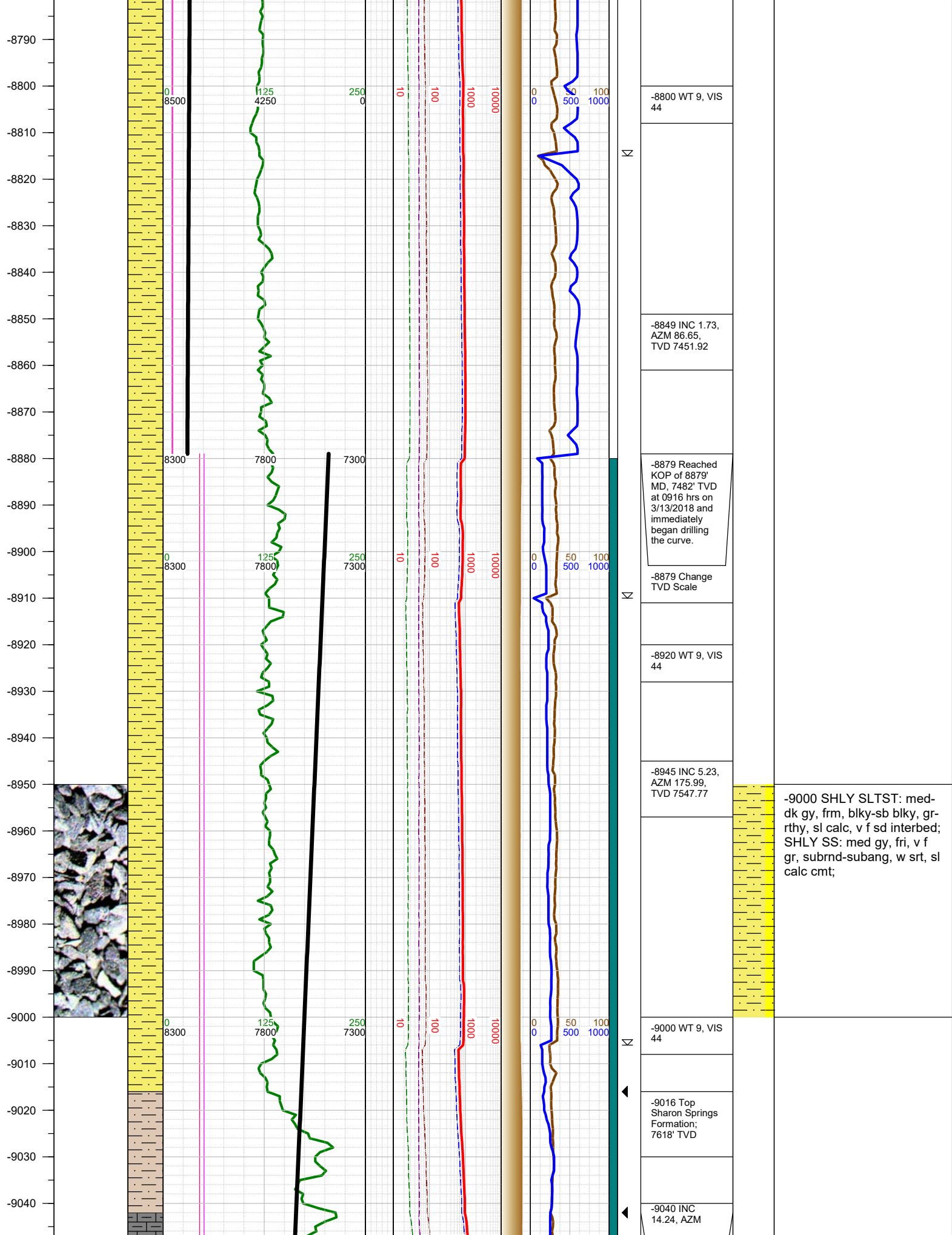

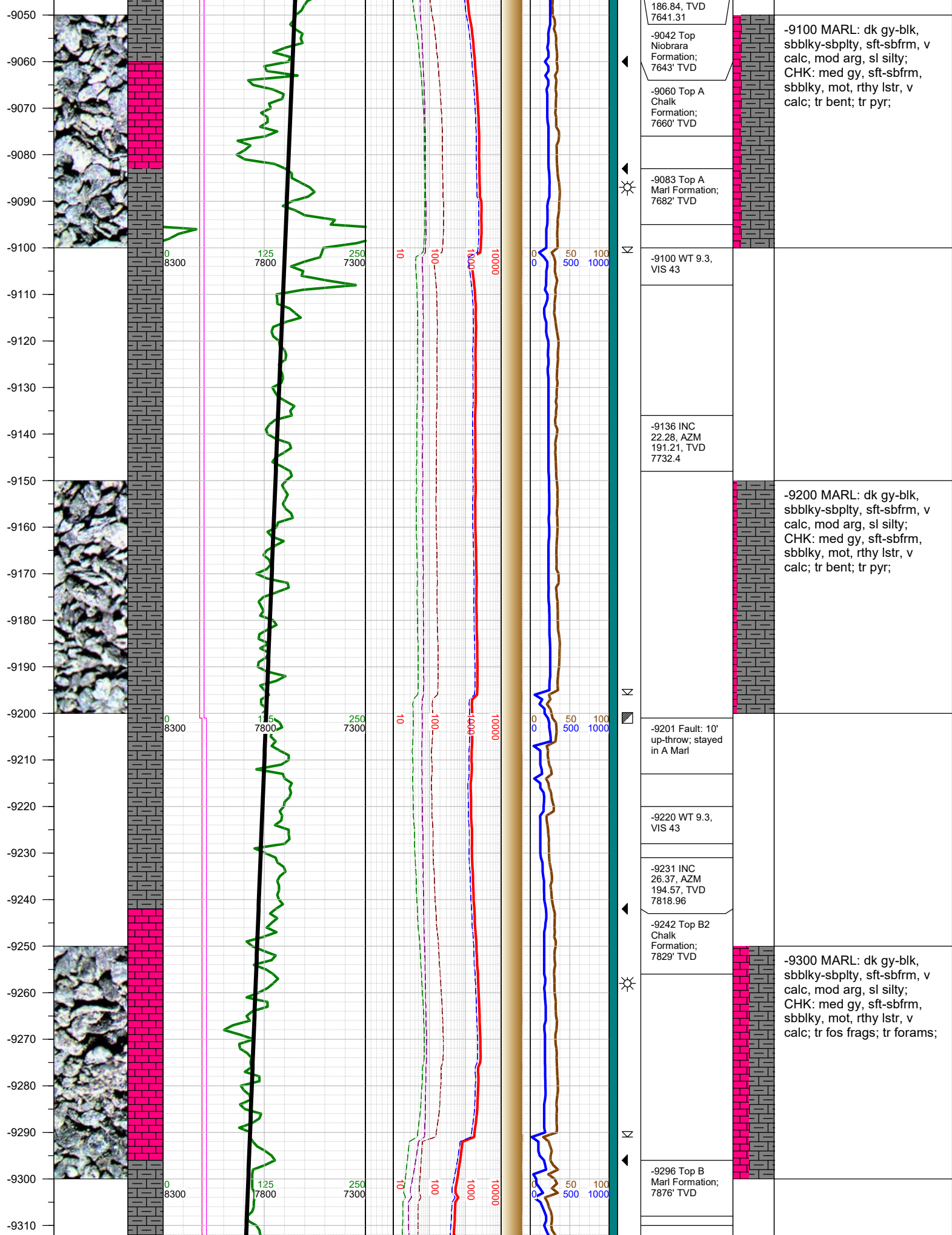

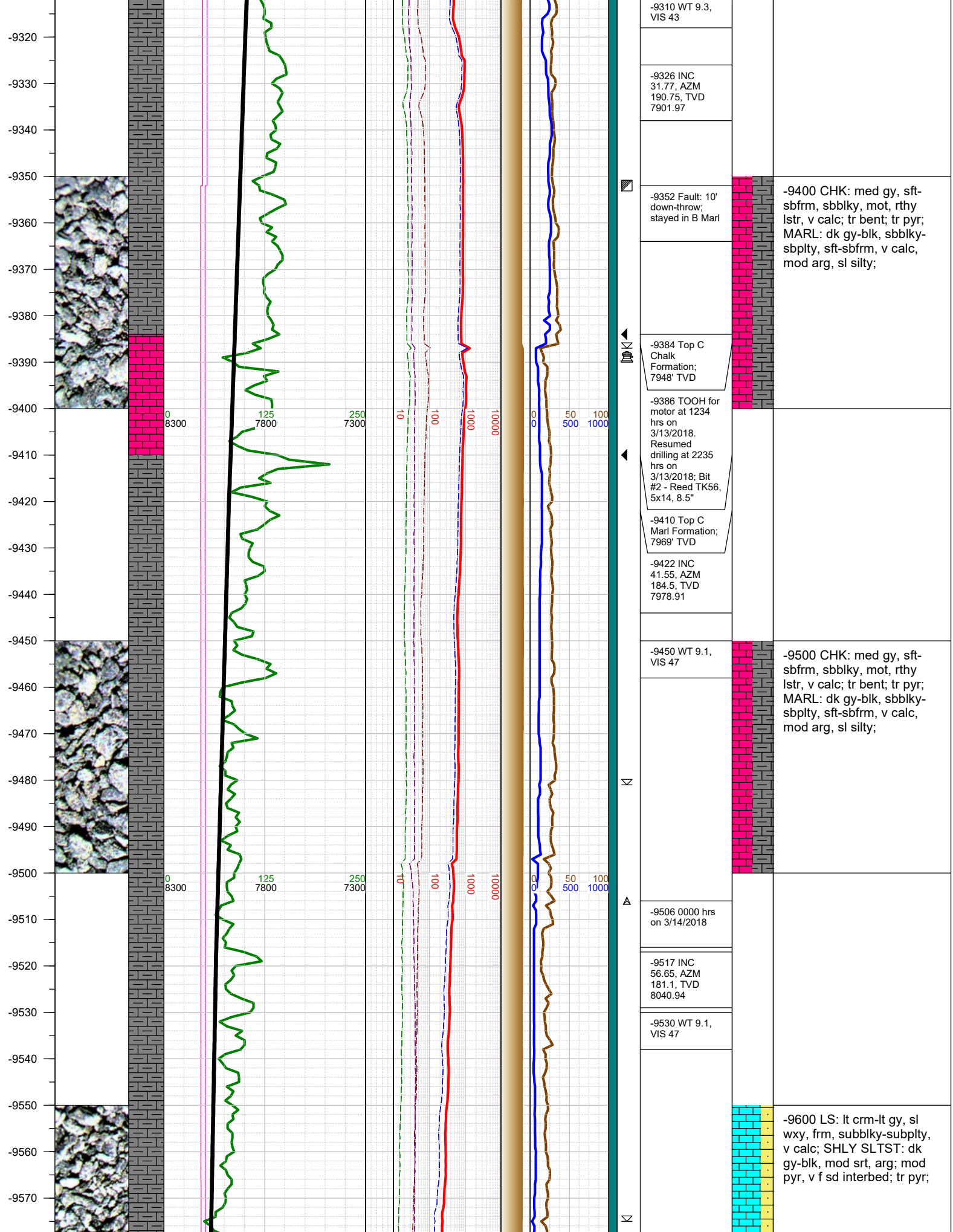

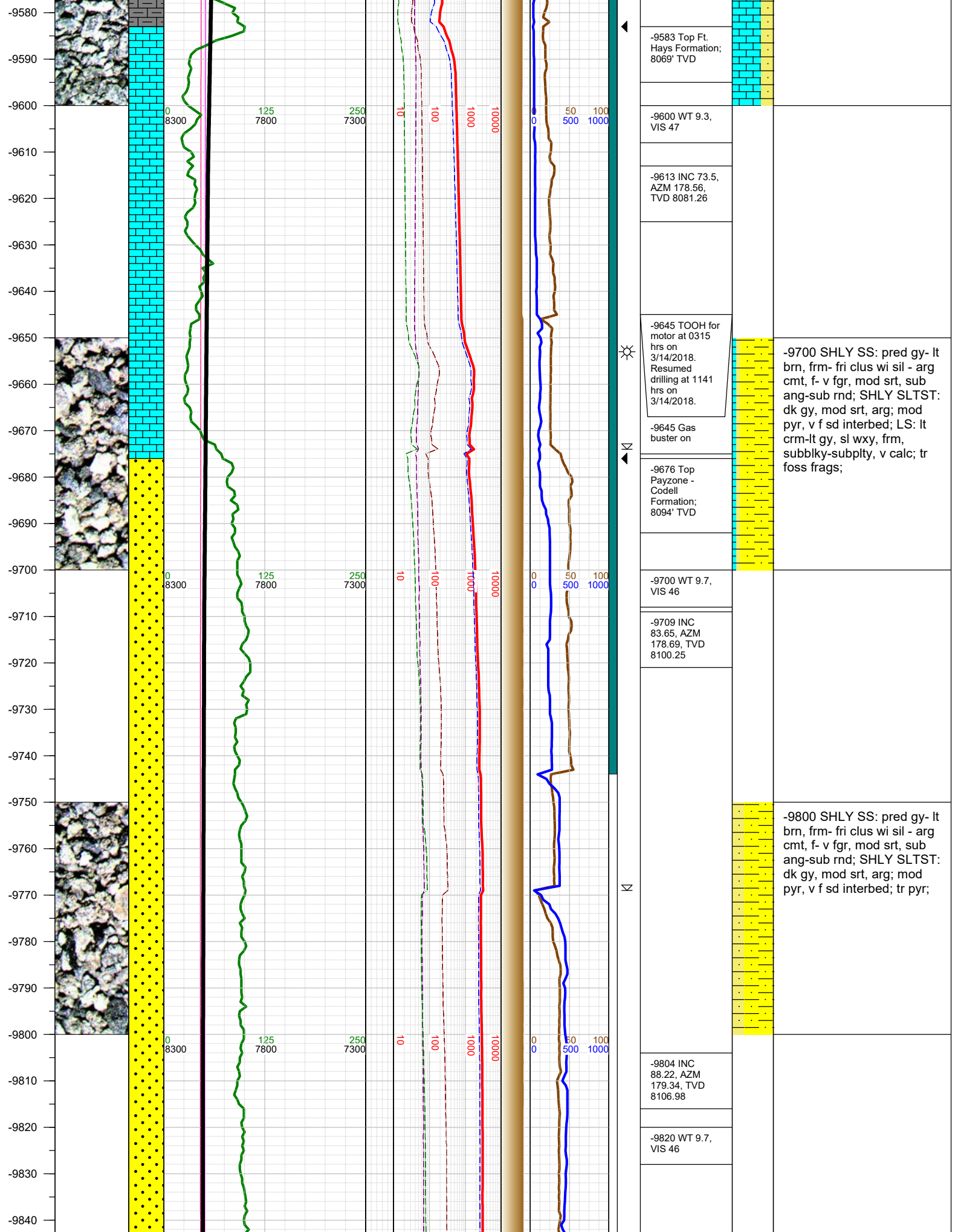

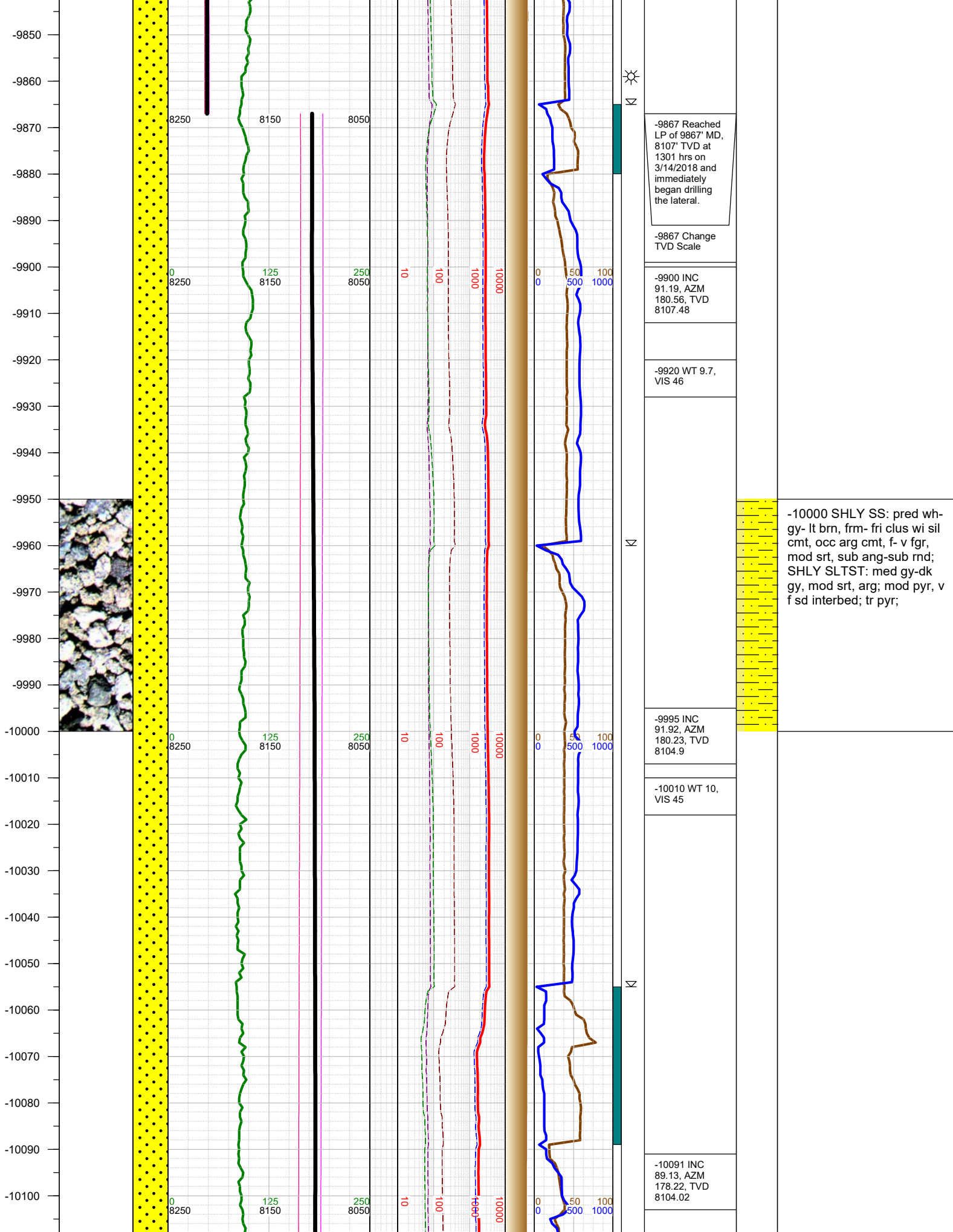

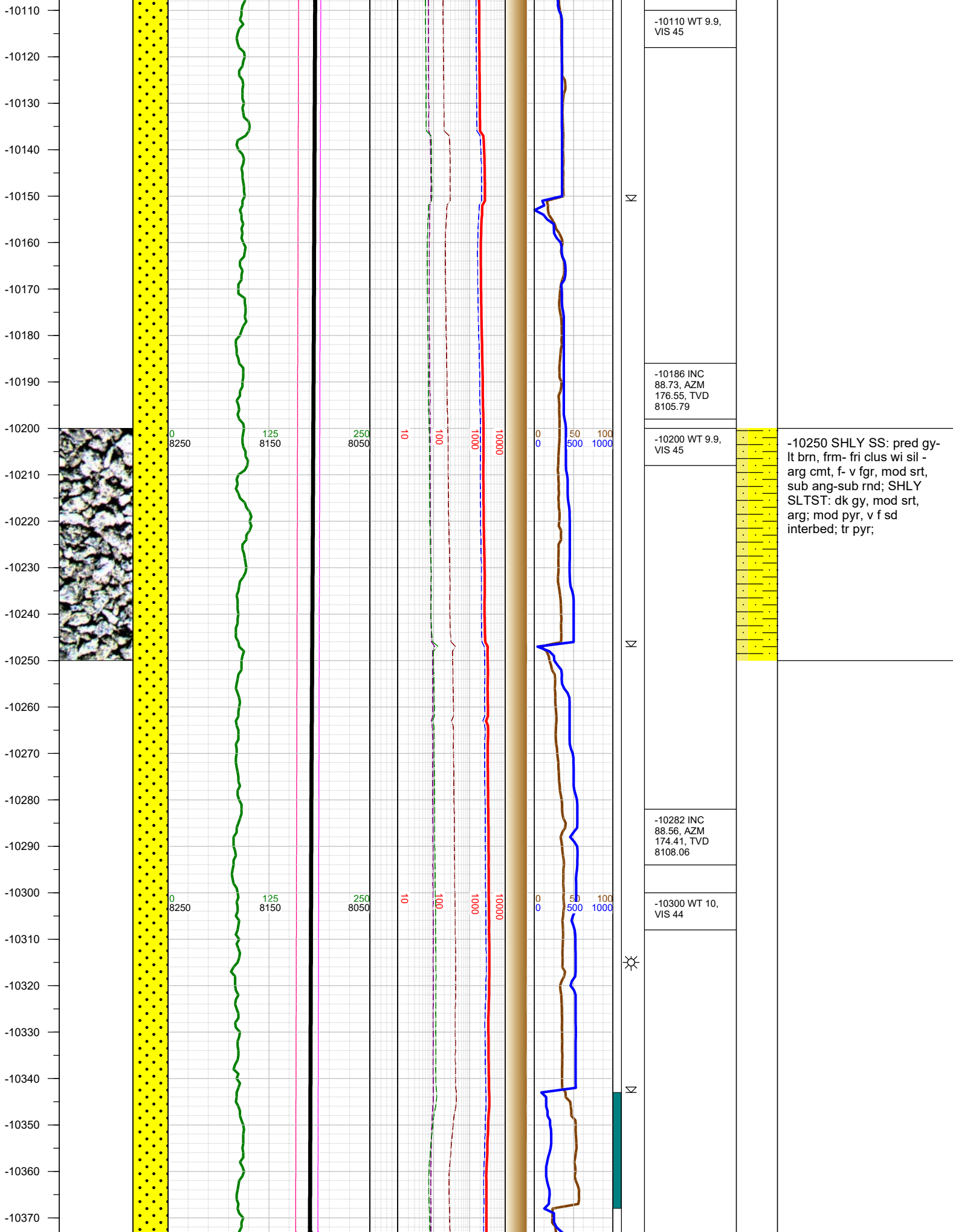

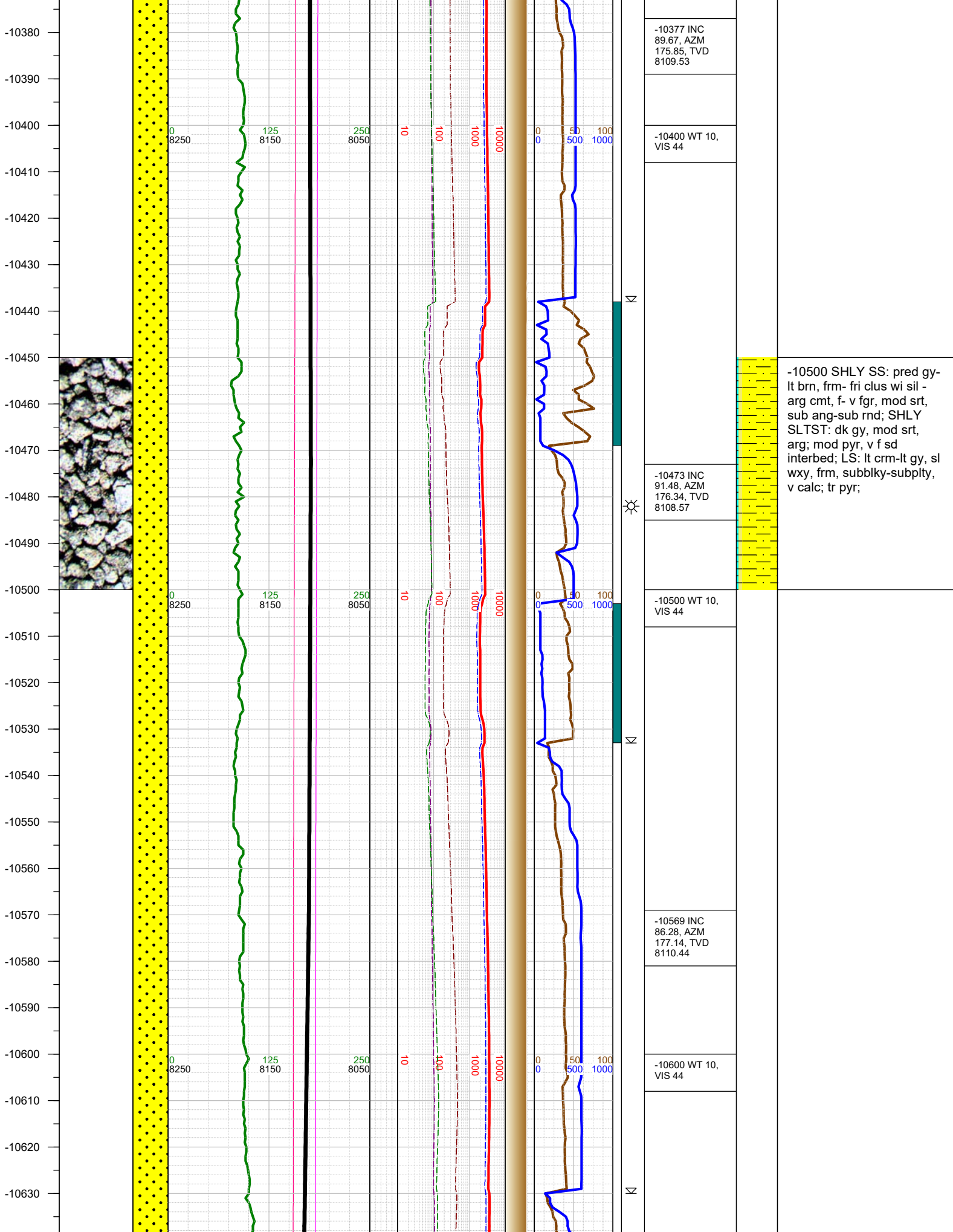

-10500 SHLY SS: pred gy-
lt brn, frm- fri clus wi sil -
arg cmt, f- v fgr, mod srt,
sub ang-sub rnd; SHLY
SLTST: dk gy, mod srt,
arg; mod pyr, v f sd
interbed; LS: lt crm-lt gy, sl
wxy, frm, subblky-subply,
v calc; tr pyr;

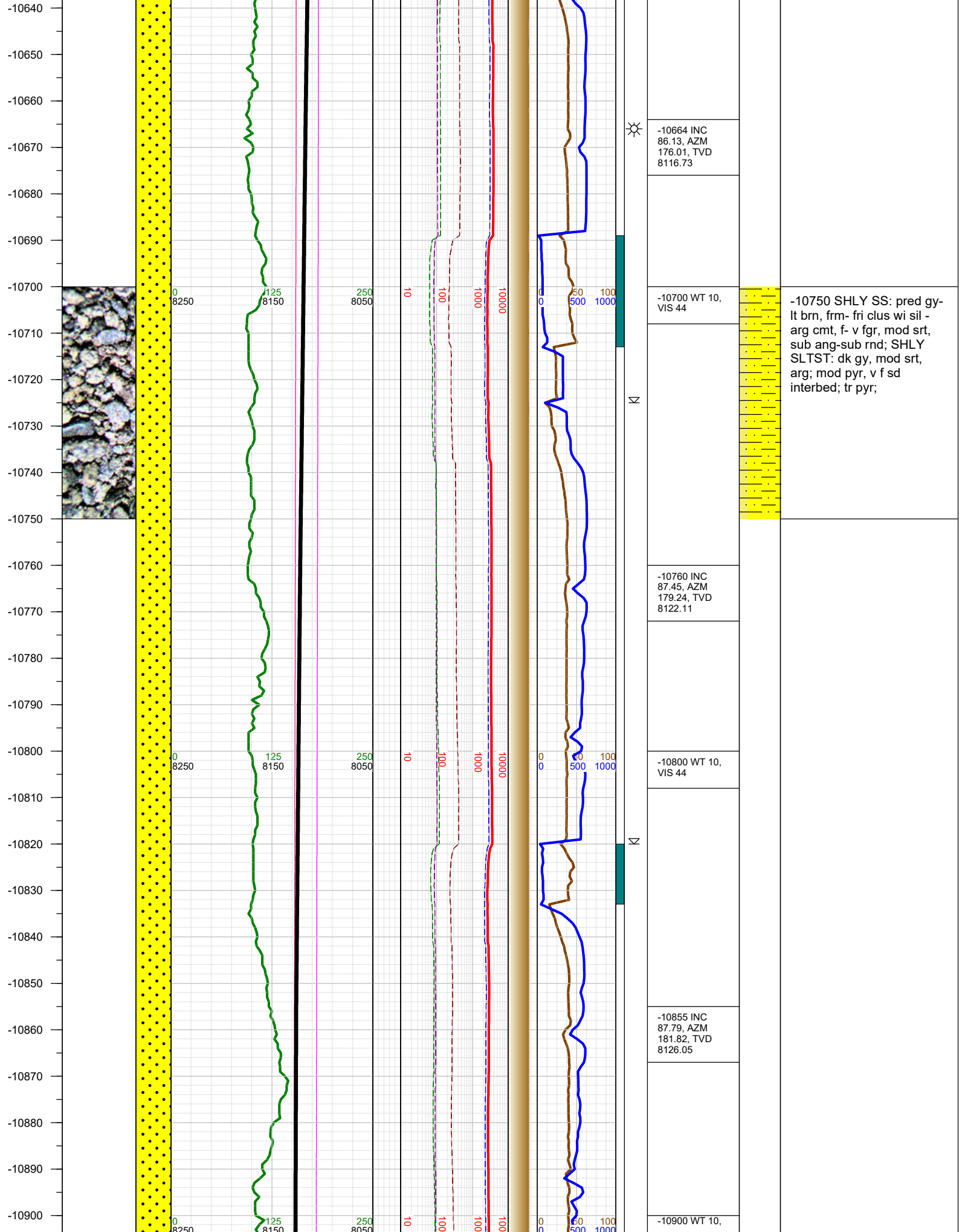

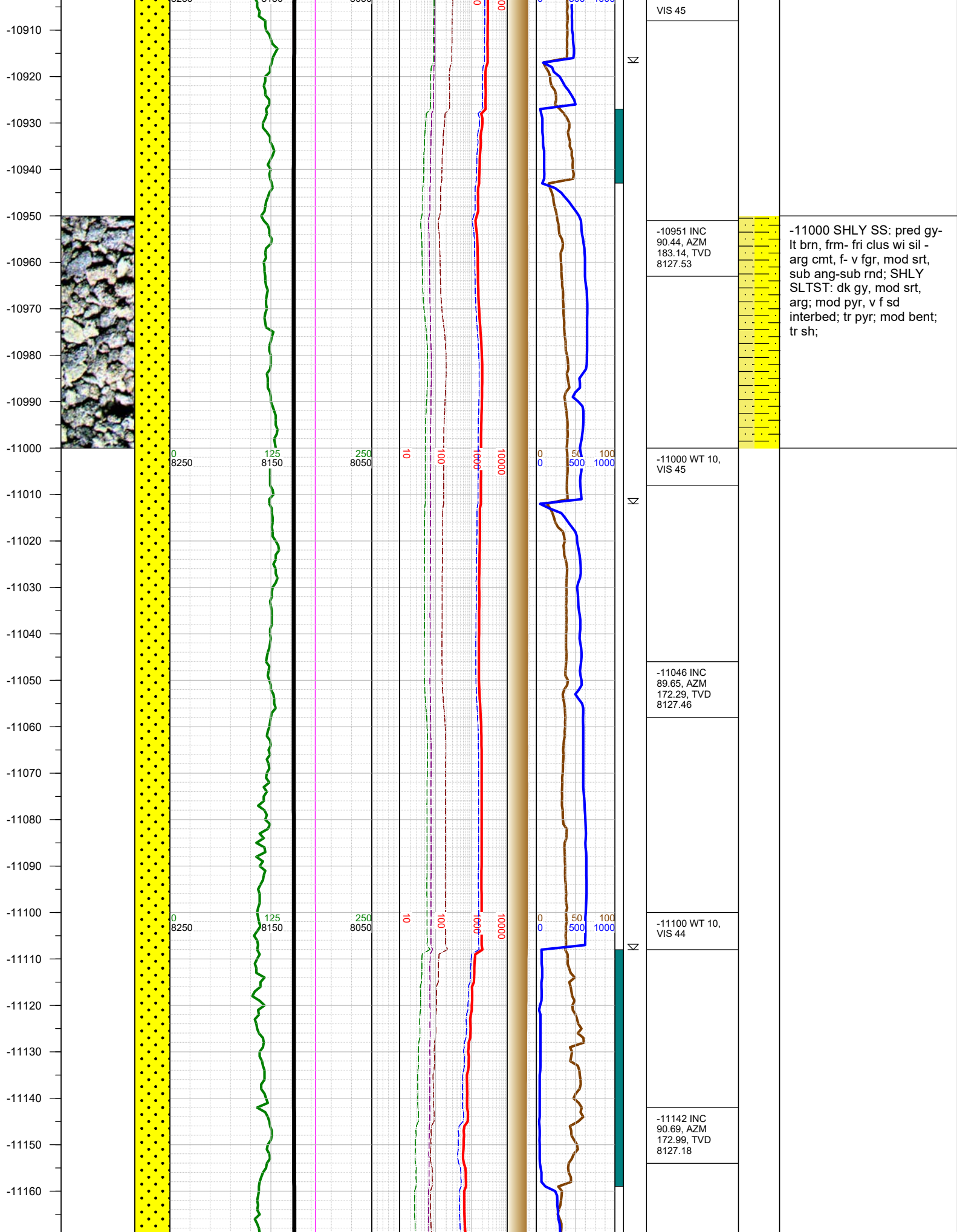

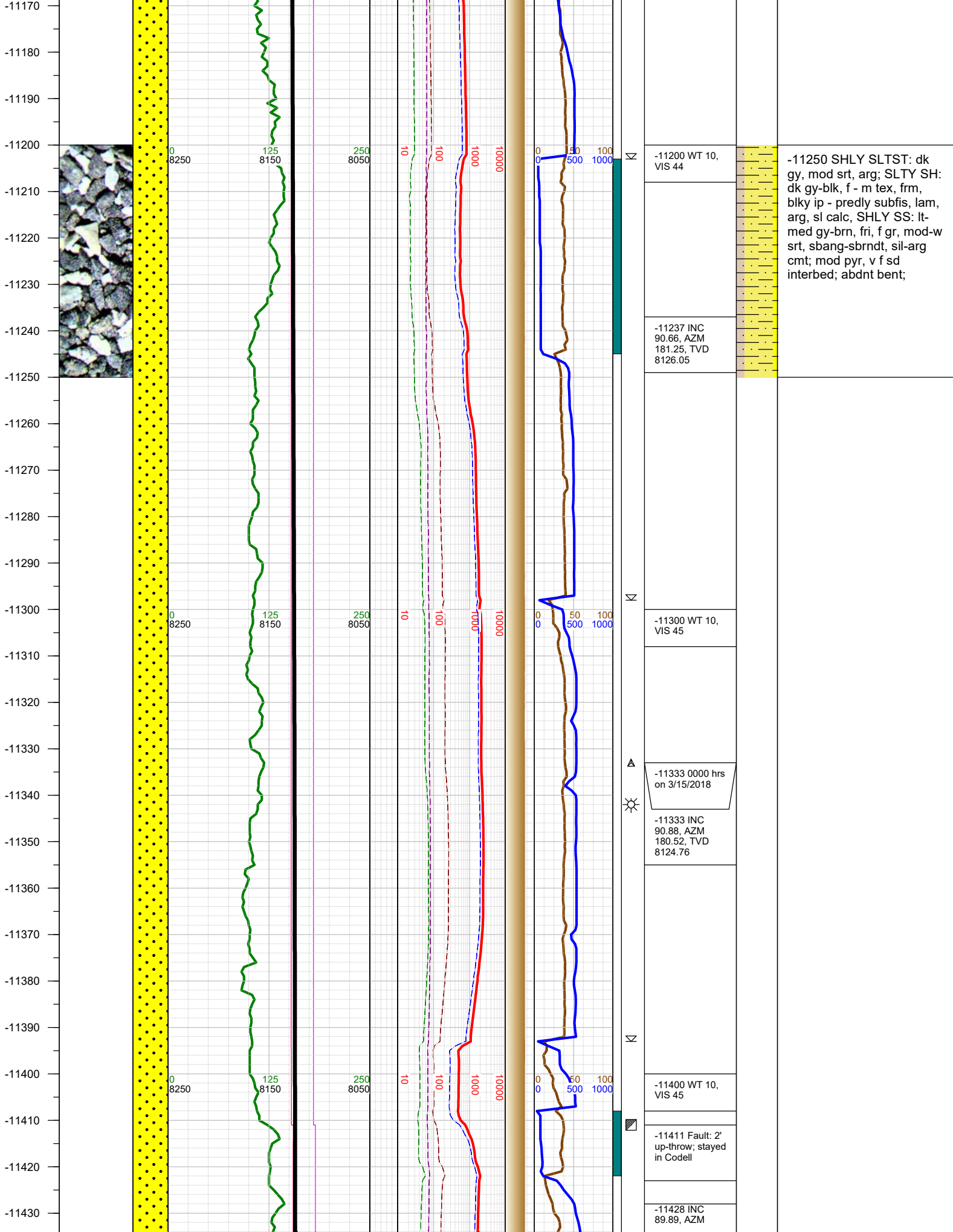

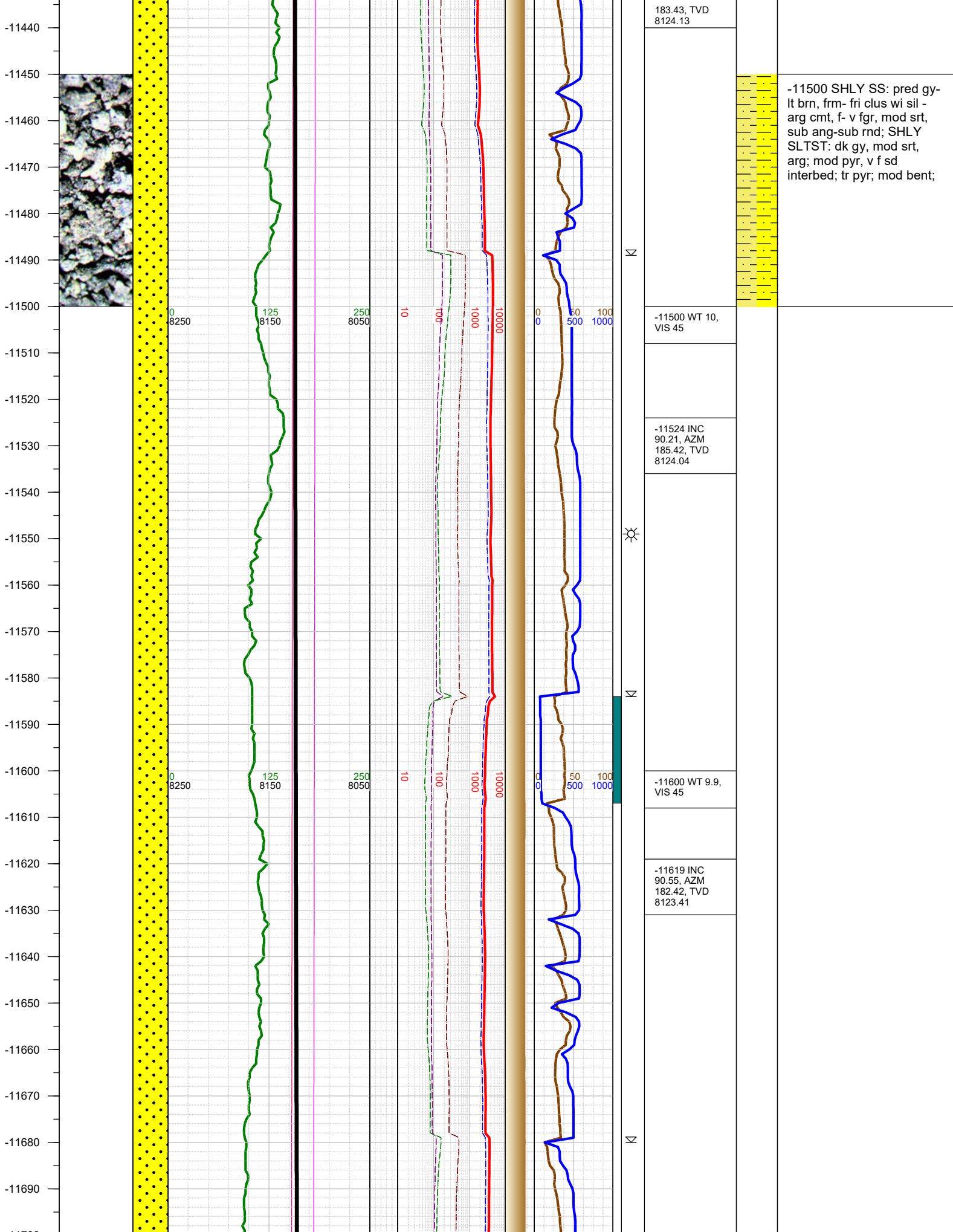

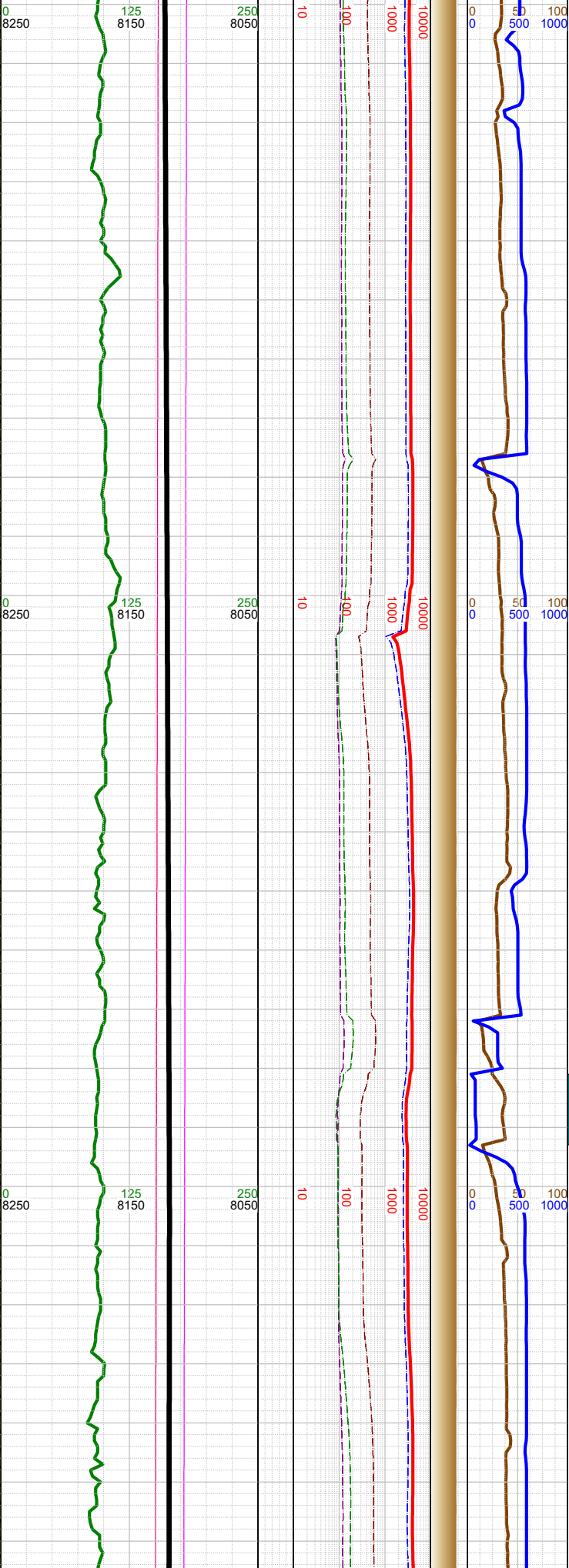
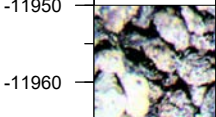
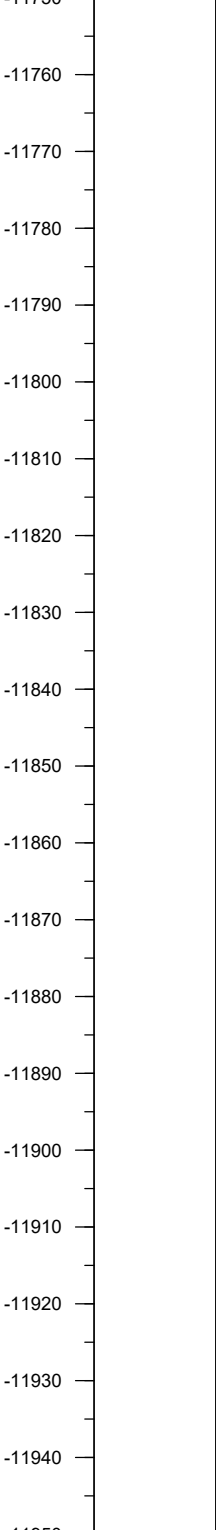
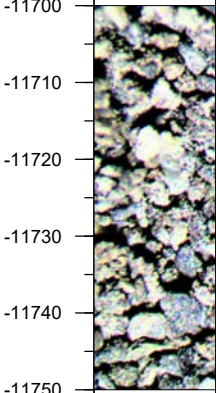

<div><div></div><div>Σ</div><div></div><div>☀</div><div></div><div>Σ</div><div></div><div></div><div></div><div></div></div>	-11700 WT 9.9, VIS 45
	-11714 INC 90.87, AZM 179.82, TVD 8122.23
	-11800 WT 9.9, VIS 45
	-11810 INC 91.22, AZM 180.16, TVD 8120.48
-11905 INC 90.68, AZM 179.26, TVD 8118.91	
-11920 WT 10, VIS 45	



-11750 SHLY SS: pred gy-
lt brn, frm- fri clus wi sil -
arg cmt, f- v fgr, mod srt,
sub ang-sub rnd; SHLY
SLTST: dk gy, mod srt,
arg; mod pyr, v f sd
interbed; tr pyr;

-12000 SHLY SS: pred gy-
lt brn, frm- fri clus wi sil -
arg cmt, f- v fgr, mod srt,
sub ang-sub rnd; SHLY

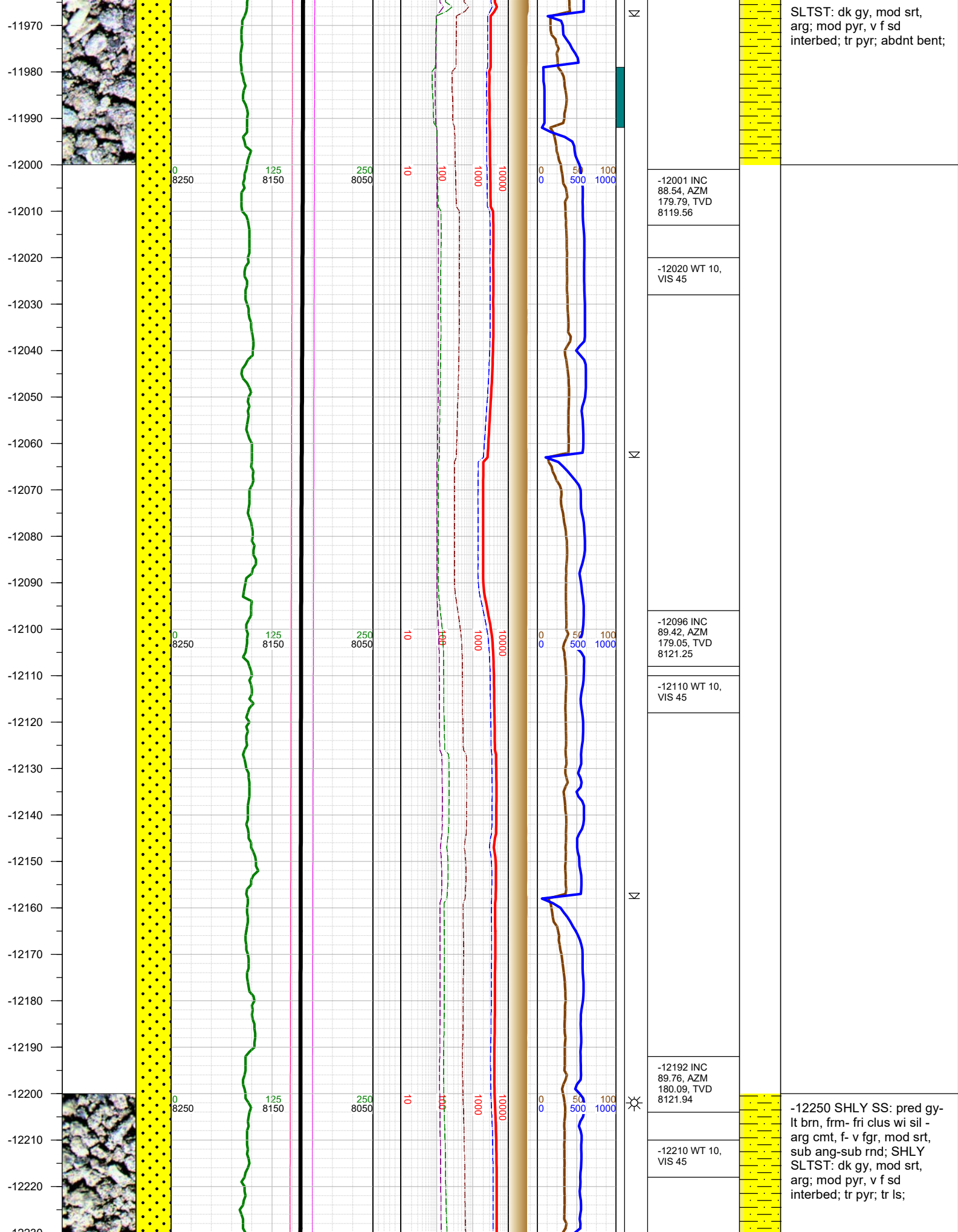

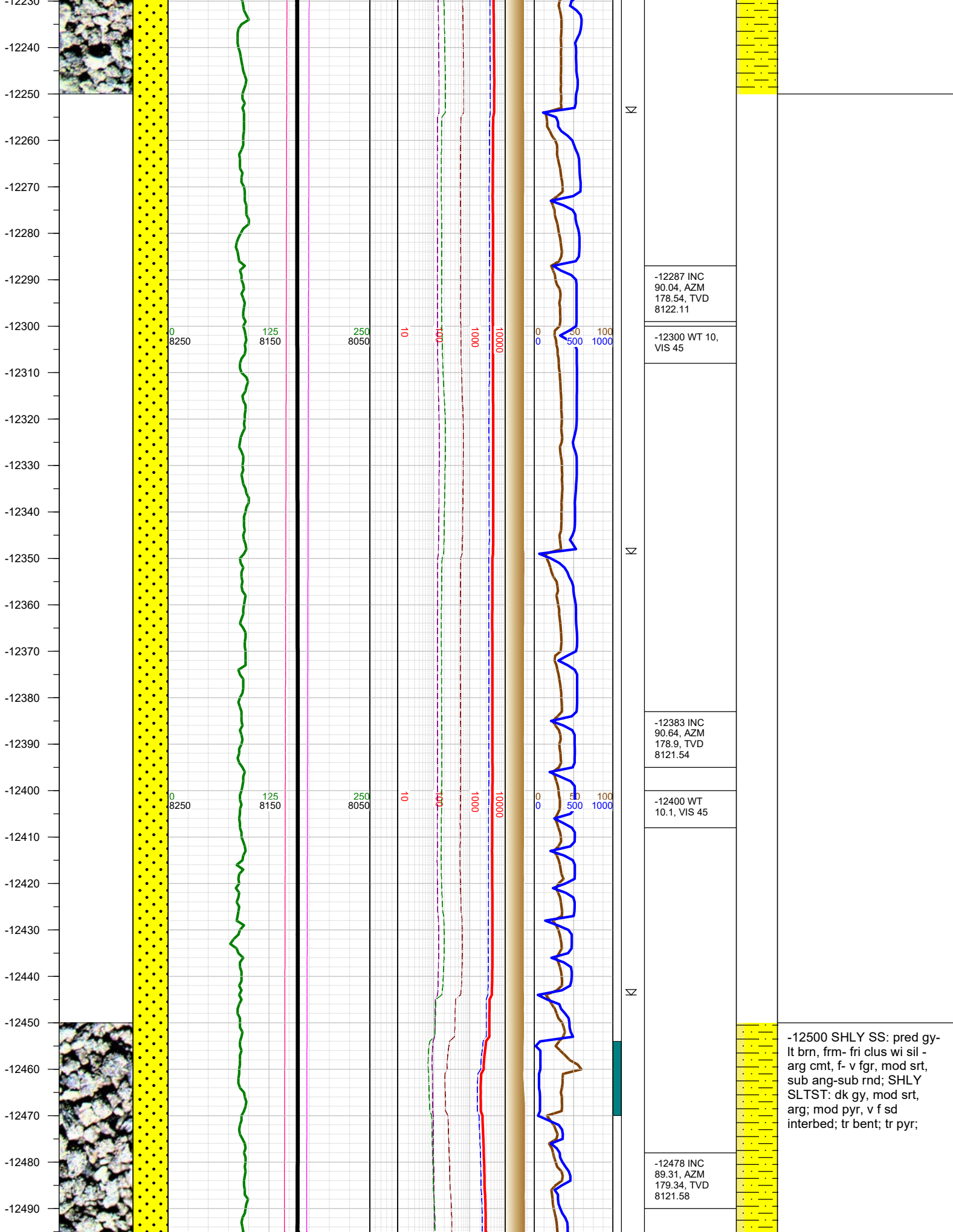

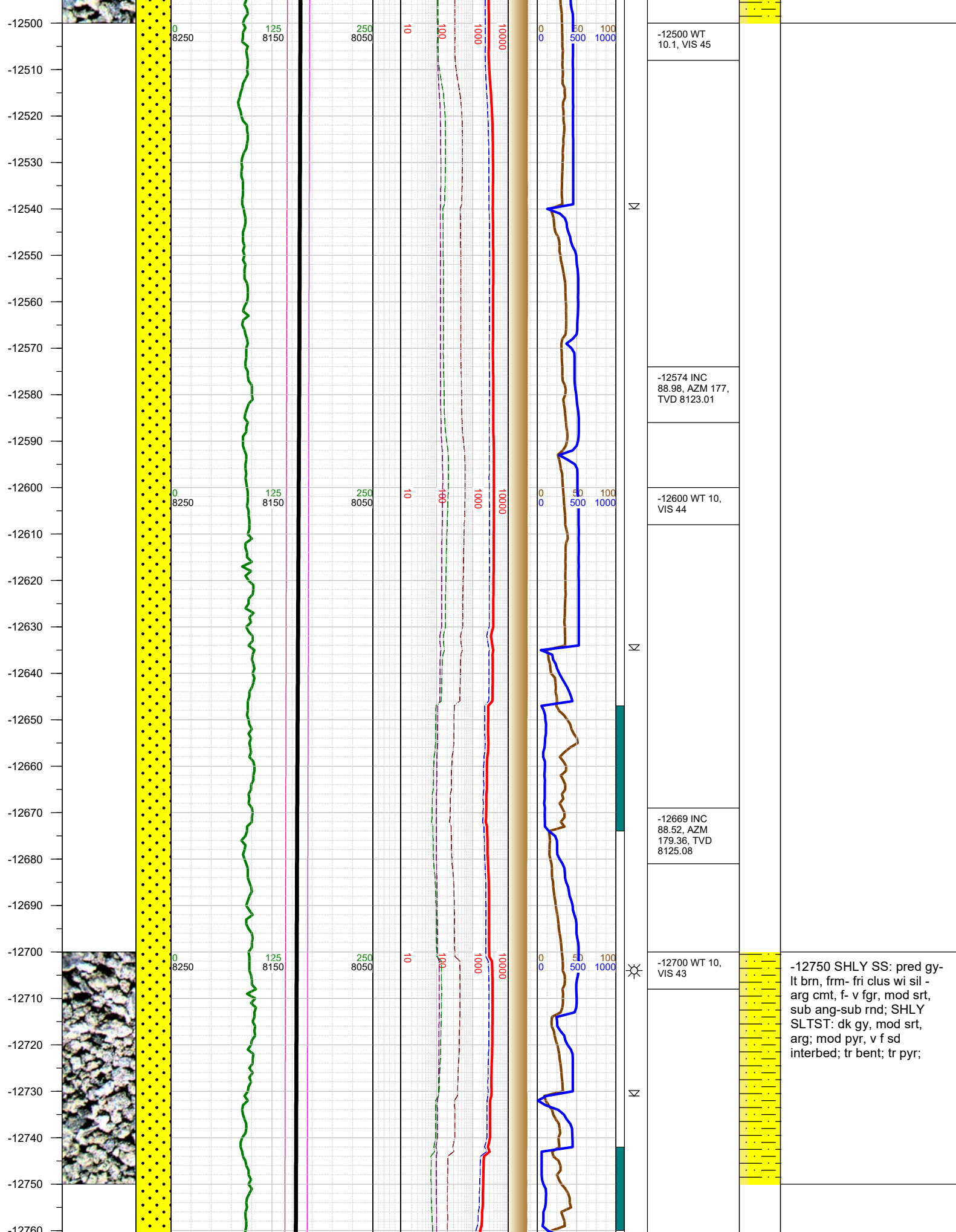

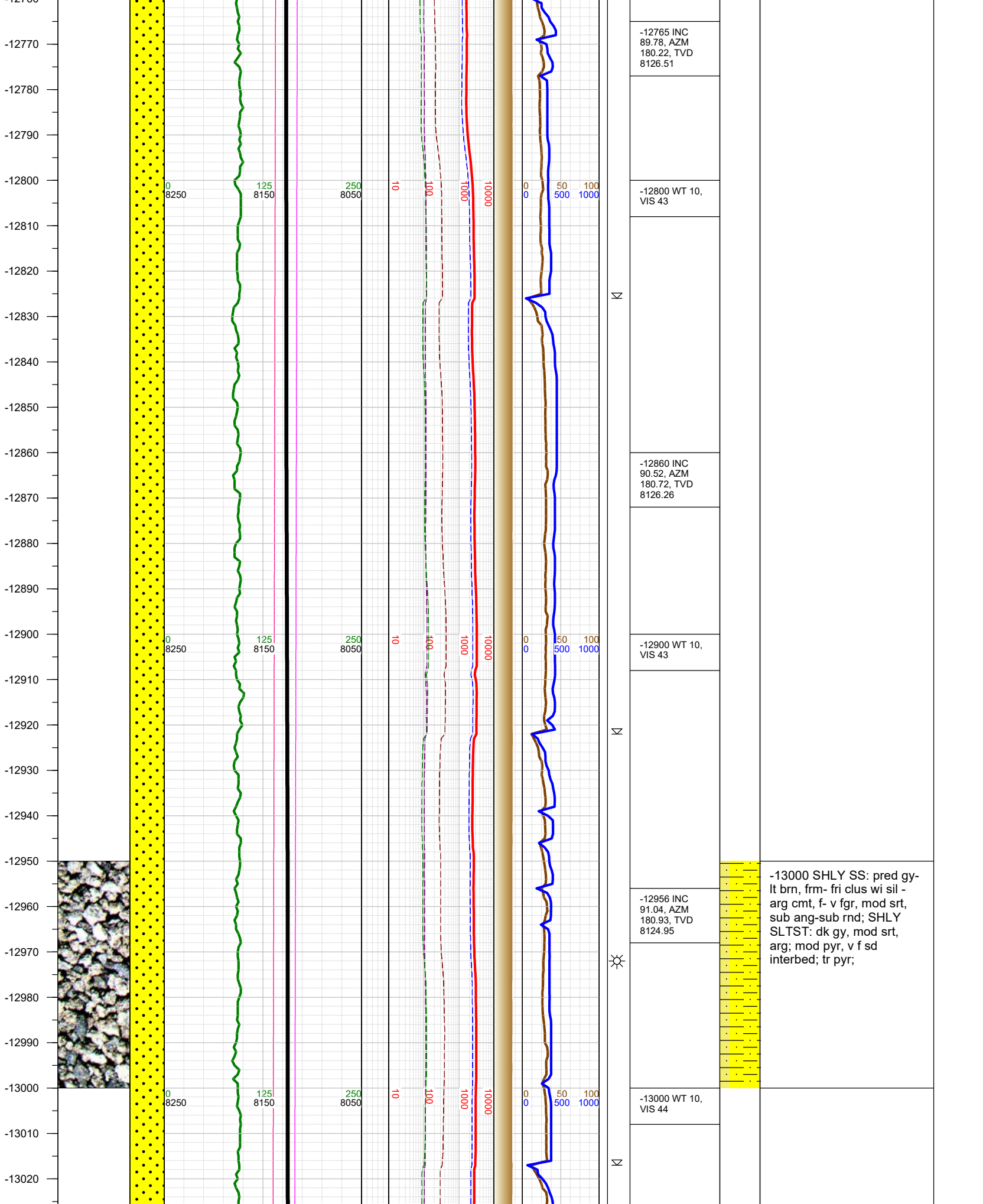

-13030
-13040
-13050
-13060
-13070
-13080
-13090
-13100
-13110
-13120
-13130
-13140
-13150
-13160
-13170
-13180
-13190
-13200
-13210
-13220
-13230
-13240
-13250
-13260
-13270
-13280
-13290

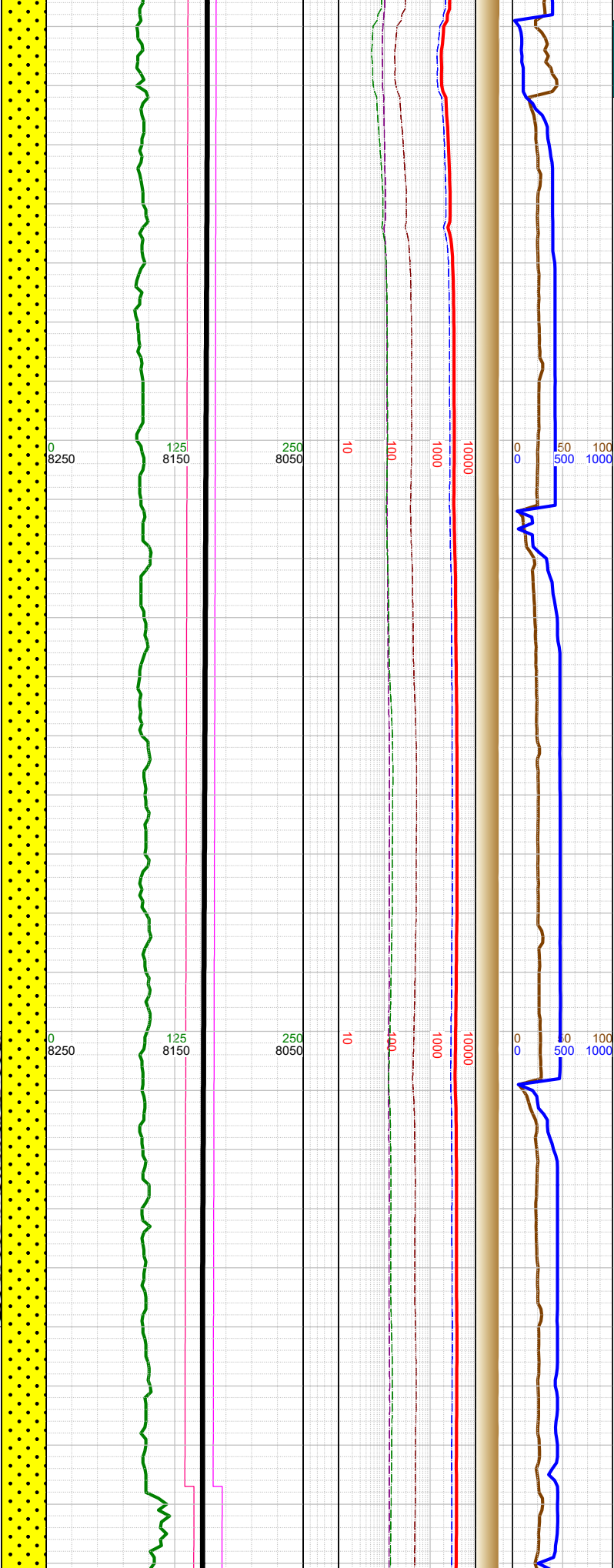

Σ

Σ

Σ

	-13051 INC 89.09, AZM 179.25, TVD 8124.84
	-13100 WT 10, VIS 44
	-13147 INC 88.87, AZM 178.35, TVD 8126.55
	-13200 WT 10, VIS 44
	-13242 INC 88.94, AZM 177.98, TVD 8128.37
	-13277 Fault: 7' up-throw; stayed in Codell

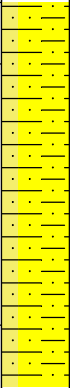

-13250 SHLY SS: pred gy-
lt brn, frm- fri clus wi sil -
arg cmt, f- v fgr, mod srt,
sub ang-sub rnd; SHLY
SLTST: dk gy, mod srt,
arg; mod pyr, v f sd
interbed; mod bent, tr pyr;

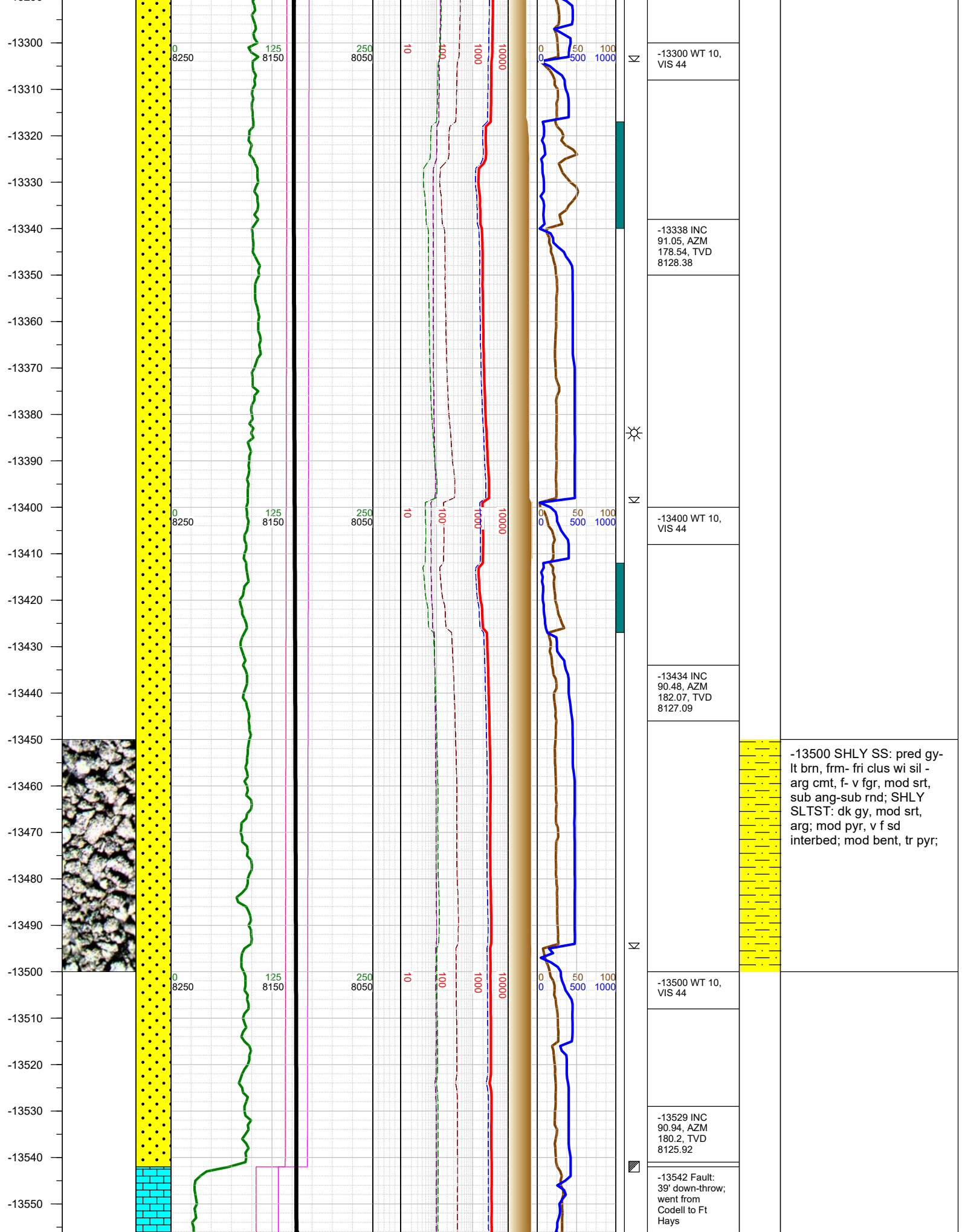

-13560
-13570
-13580
-13590
-13600
-13610
-13620
-13630
-13640
-13650
-13660
-13670
-13680
-13690
-13700
-13710
-13720
-13730
-13740
-13750
-13760
-13770
-13780
-13790
-13800
-13810
-13820

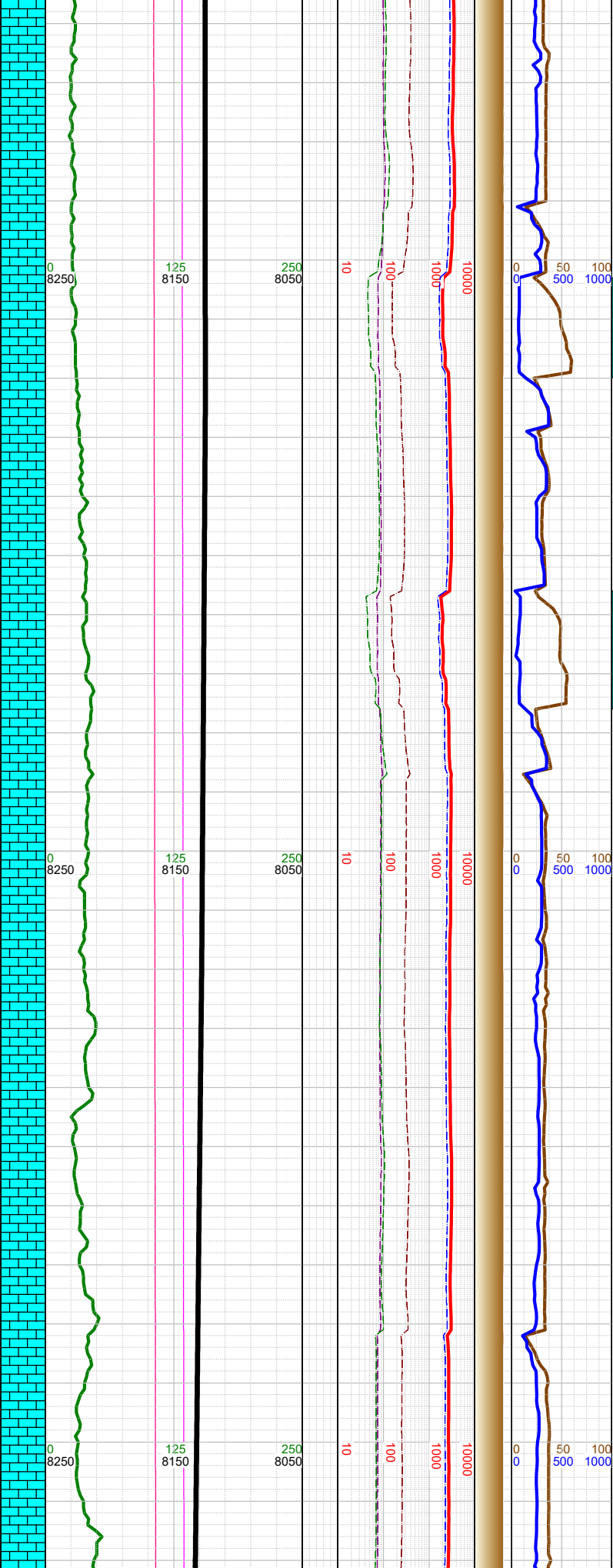
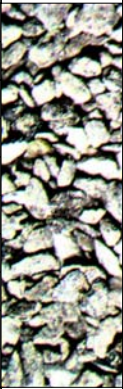

Σ

Σ

Σ

-13600 WT 10, VIS 43	
-13625 INC 89.45, AZM 180.66, TVD 8125.59	
-13700 WT 10.1, VIS 43	
-13720 INC 87.13, AZM 181.8, TVD 8128.43	
-13800 WT 10, VIS 44	
-13815 INC 87.25, AZM	

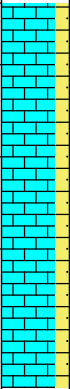

-13750 LS: lt crm-lt gy, sl wxy, frm, subblky-subplty, v calc; SHLY SLTST: dk gy-blk, mod srt, arg; mod pyr, v f sd interbed; tr pyr;

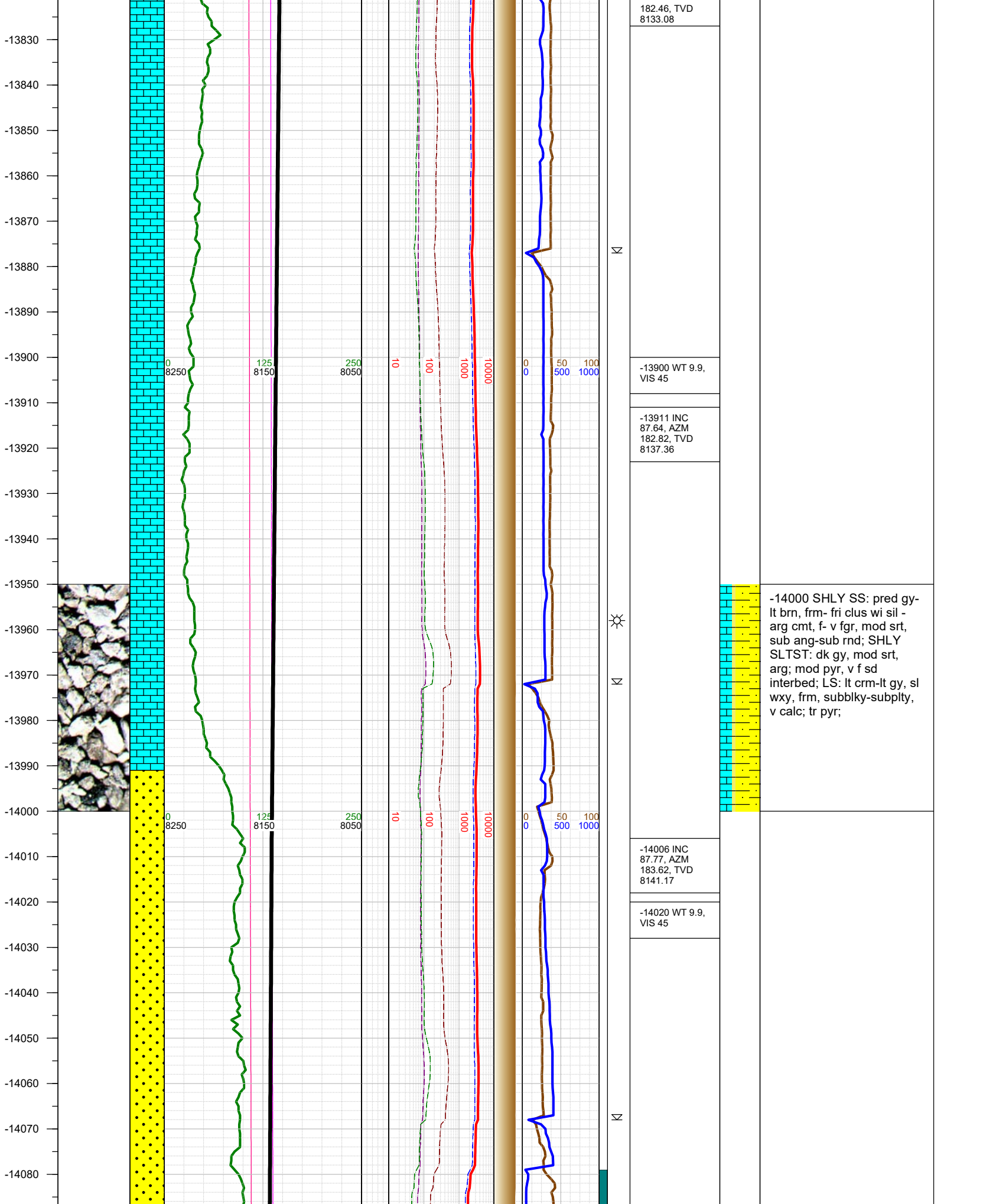

-14090
-14100
-14110
-14120
-14130
-14140
-14150
-14160
-14170
-14180
-14190
-14200
-14210
-14220
-14230
-14240
-14250
-14260
-14270
-14280
-14290
-14300
-14310
-14320
-14330
-14340
-14350

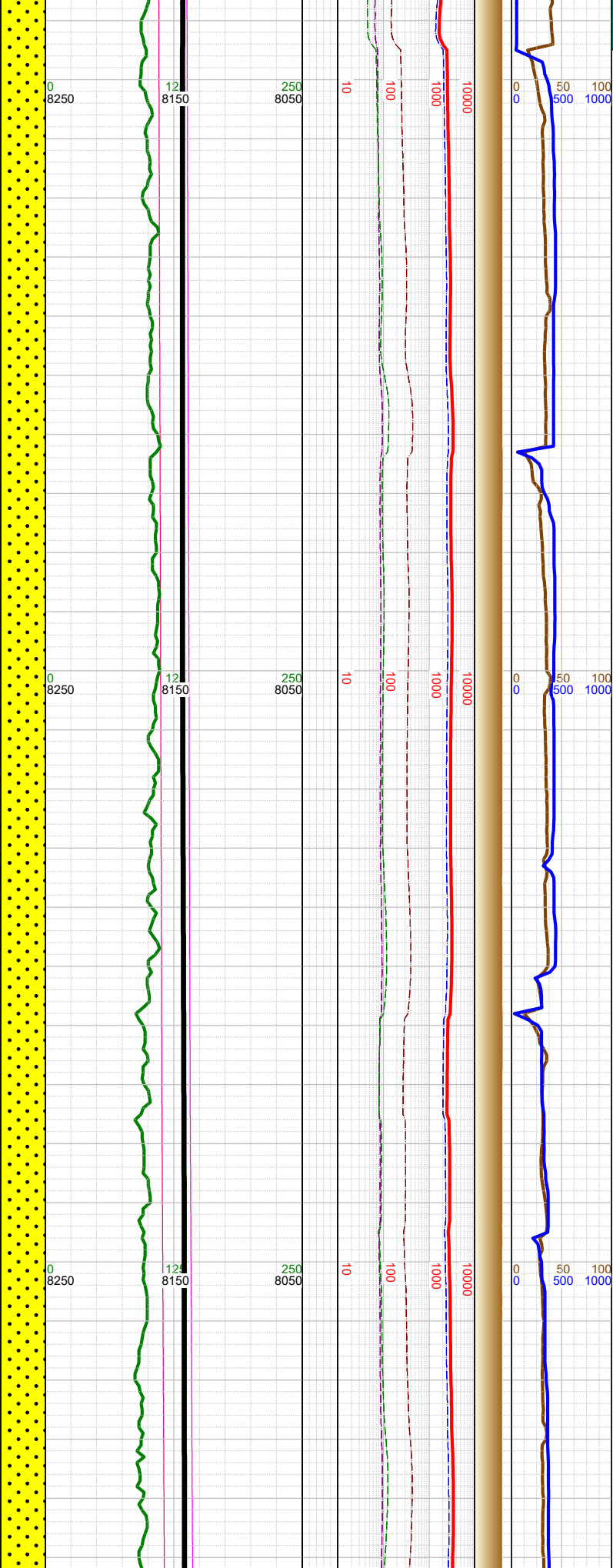

N
N

-14102 INC 89.52, AZM 182.14, TVD 8143.44
-14120 WT 9.9, VIS 45
-14197 INC 90.56, AZM 181.05, TVD 8143.37
-14210 WT 10, VIS 45
-14293 INC 91.07, AZM 180.18, TVD 8142.01
-14310 WT 10, VIS 45



-14250 SHLY SS: pred gy-
lt brn, frm- fri clus wi sil -
arg cmt, f- v fgr, mod srt,
sub ang-sub rnd; SHLY
SLTST: dk gy, mod srt,
arg; mod pyr, v f sd
interbed; LS: lt crm-lt gy, sl
wxy, frm, subblky-subply,
v calc; tr pyr;

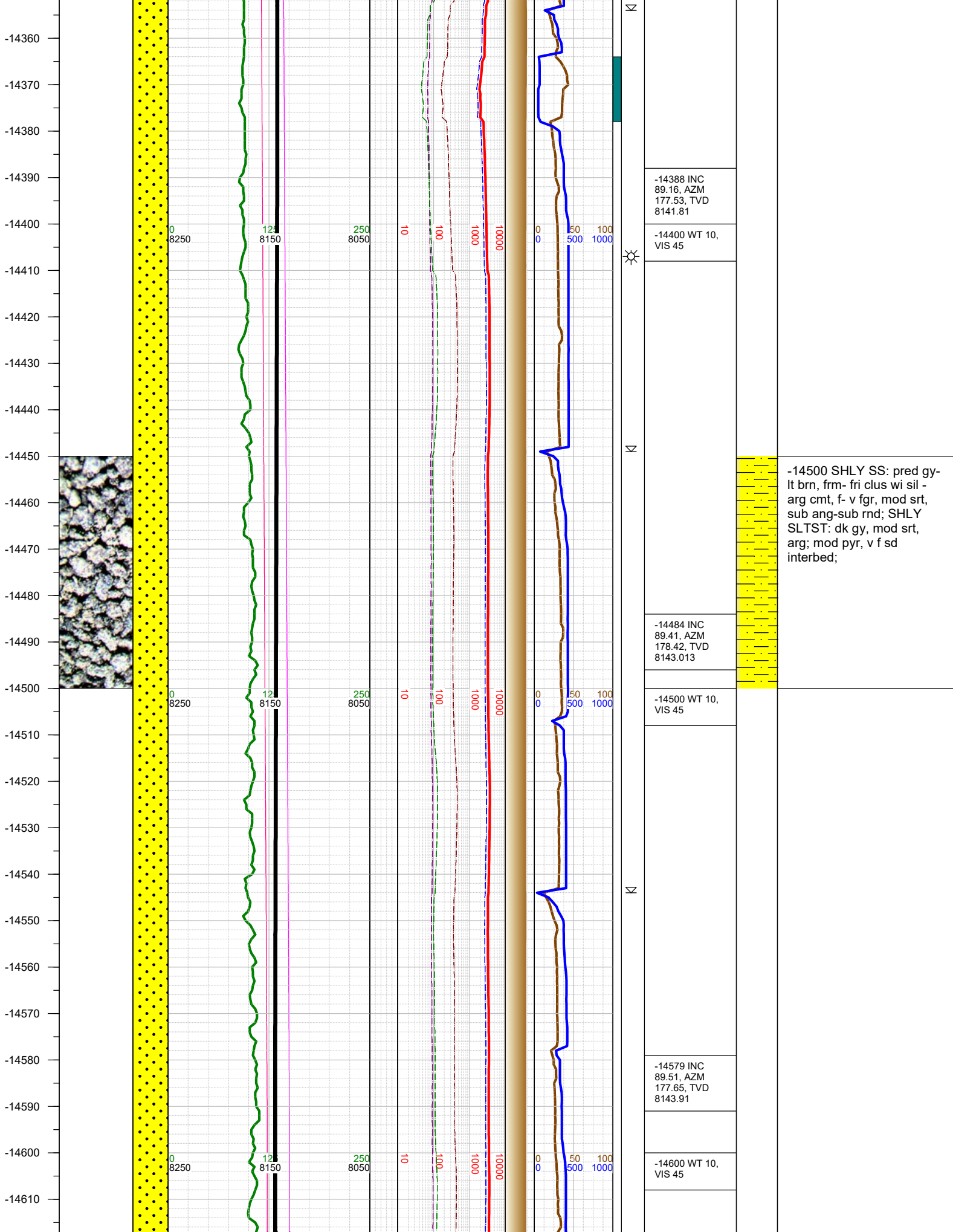

-14620
-14630
-14640
-14650
-14660
-14670
-14680
-14690
-14700
-14710
-14720
-14730
-14740
-14750
-14760
-14770
-14780
-14790
-14800
-14810
-14820
-14830
-14840
-14850
-14860
-14870
-14880

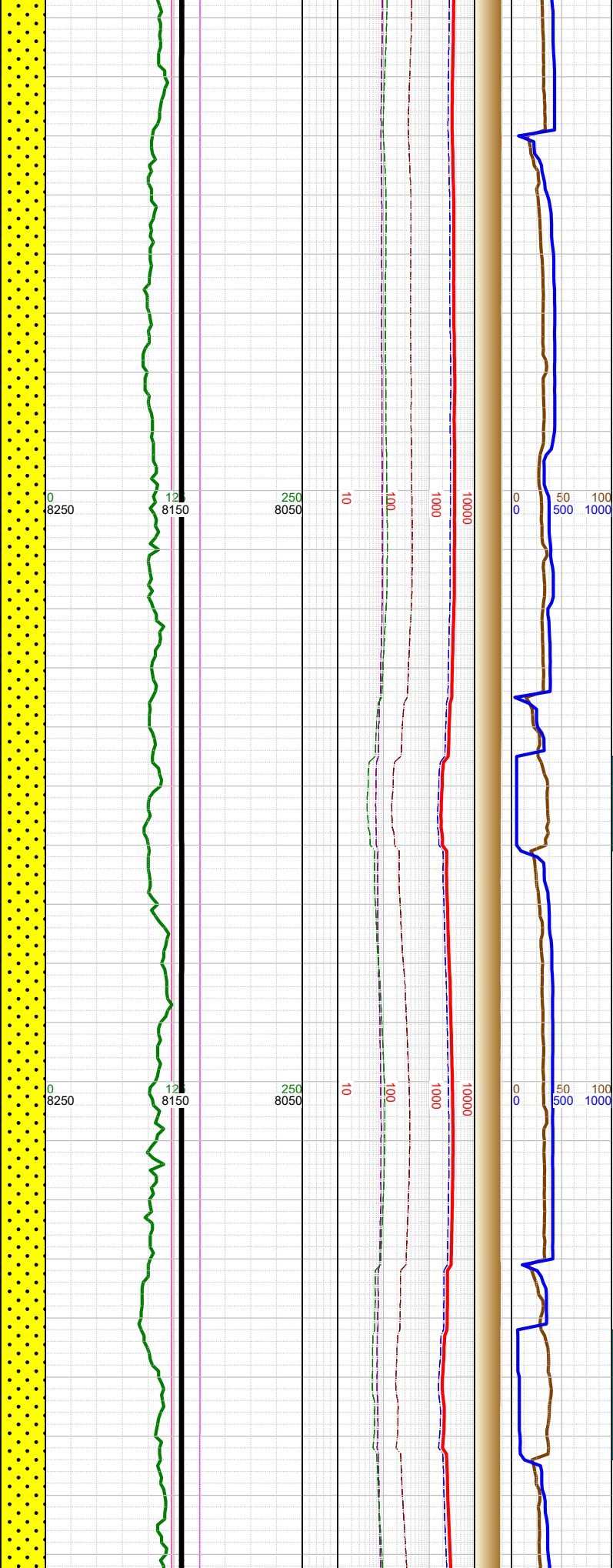

Σ

-14675 INC 90.18, AZM 177.23, TVD 8144.17
-14700 WT 10, VIS 45
-14770 INC 90, AZM 177.31, TVD 8144.018
-14800 WT 10, VIS 44
-14866 INC 89.84, AZM 180.88, TVD 8144.15



-14750 SHLY SS: pred gy-
lt brn, frm- fri clus wi sil -
arg cmt, f- v fgr, mod srt,
sub ang-sub rnd; SHLY
SLTST: dk gy, mod srt,
arg; mod pyr, v f sd
interbed; tr ls;

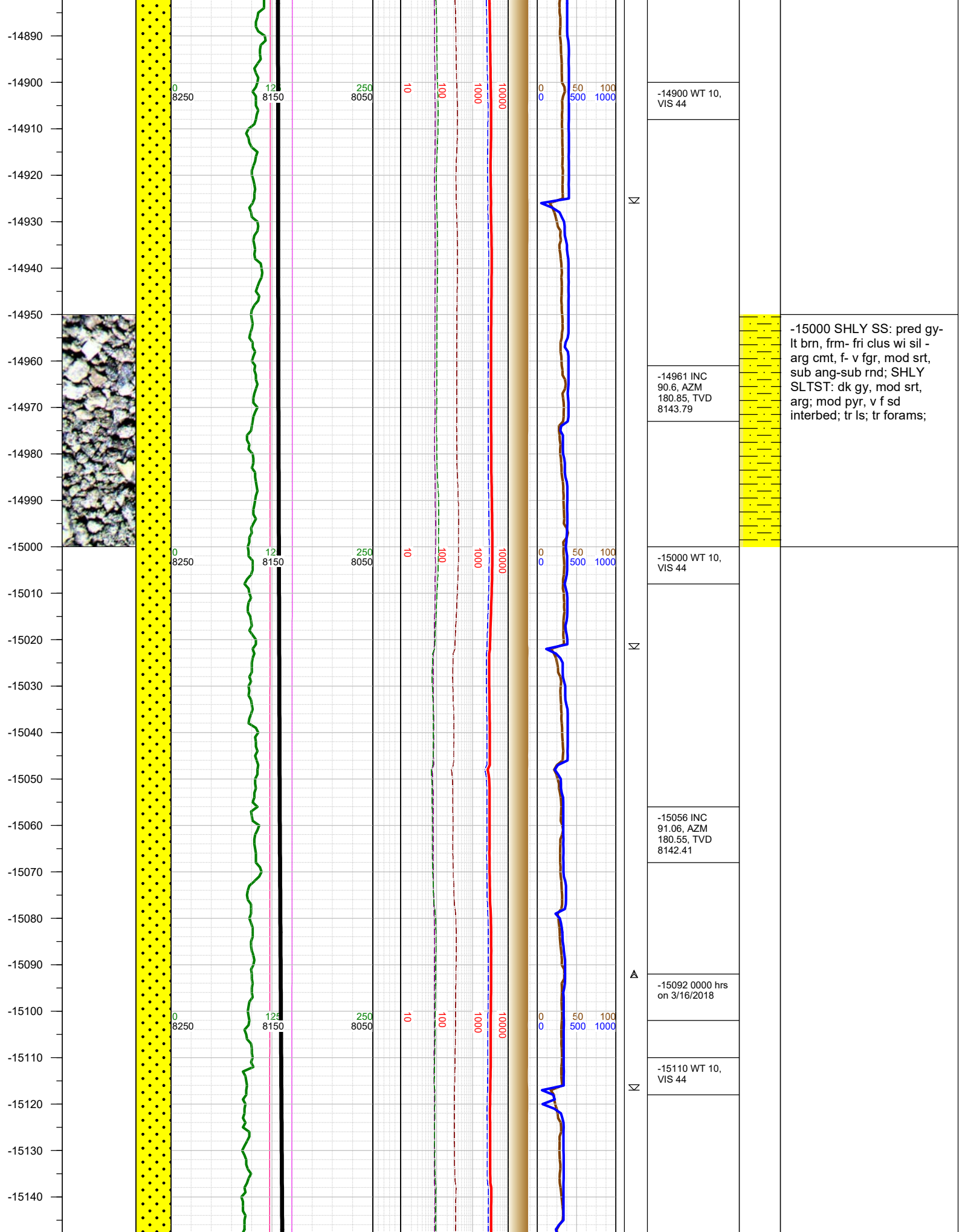

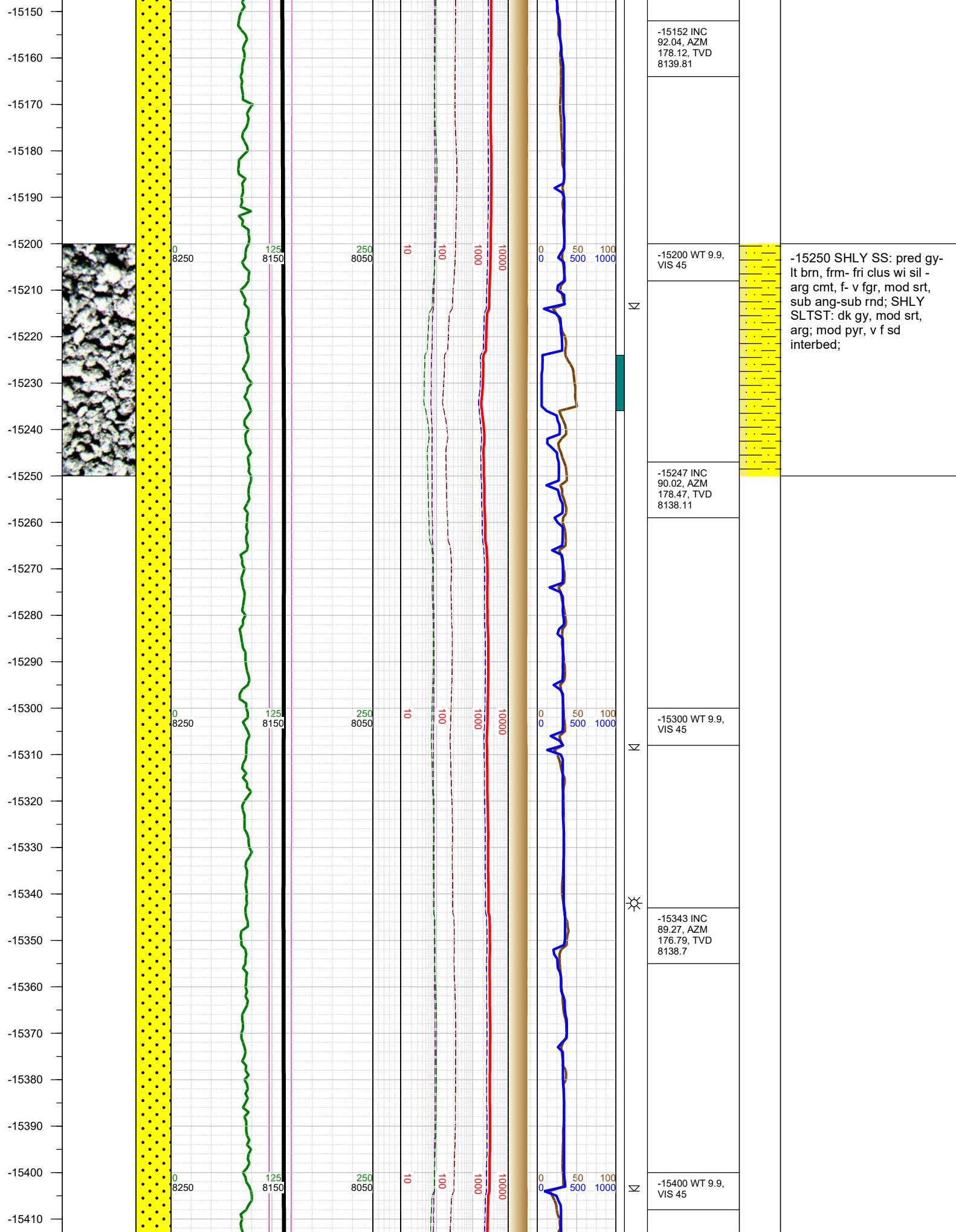

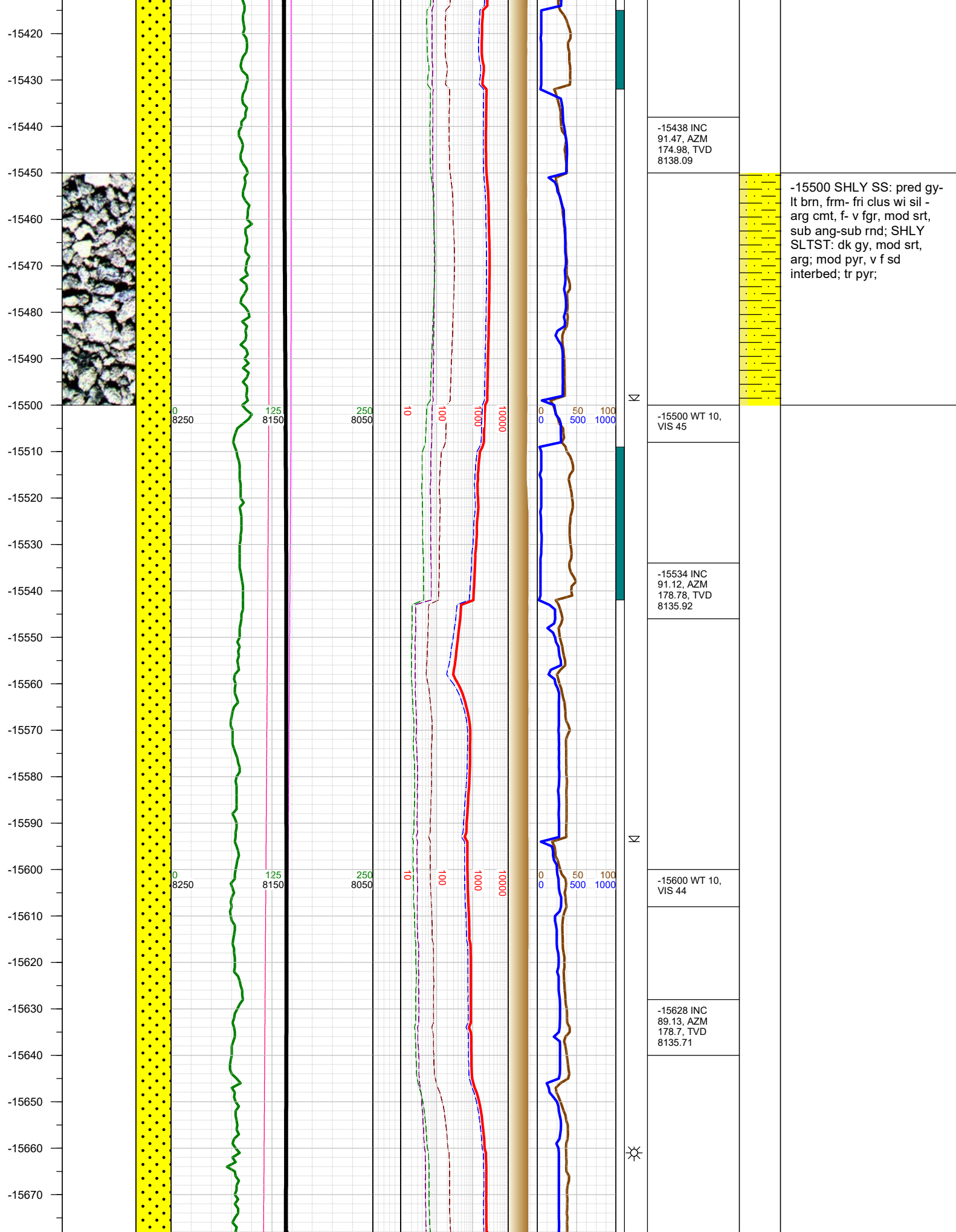

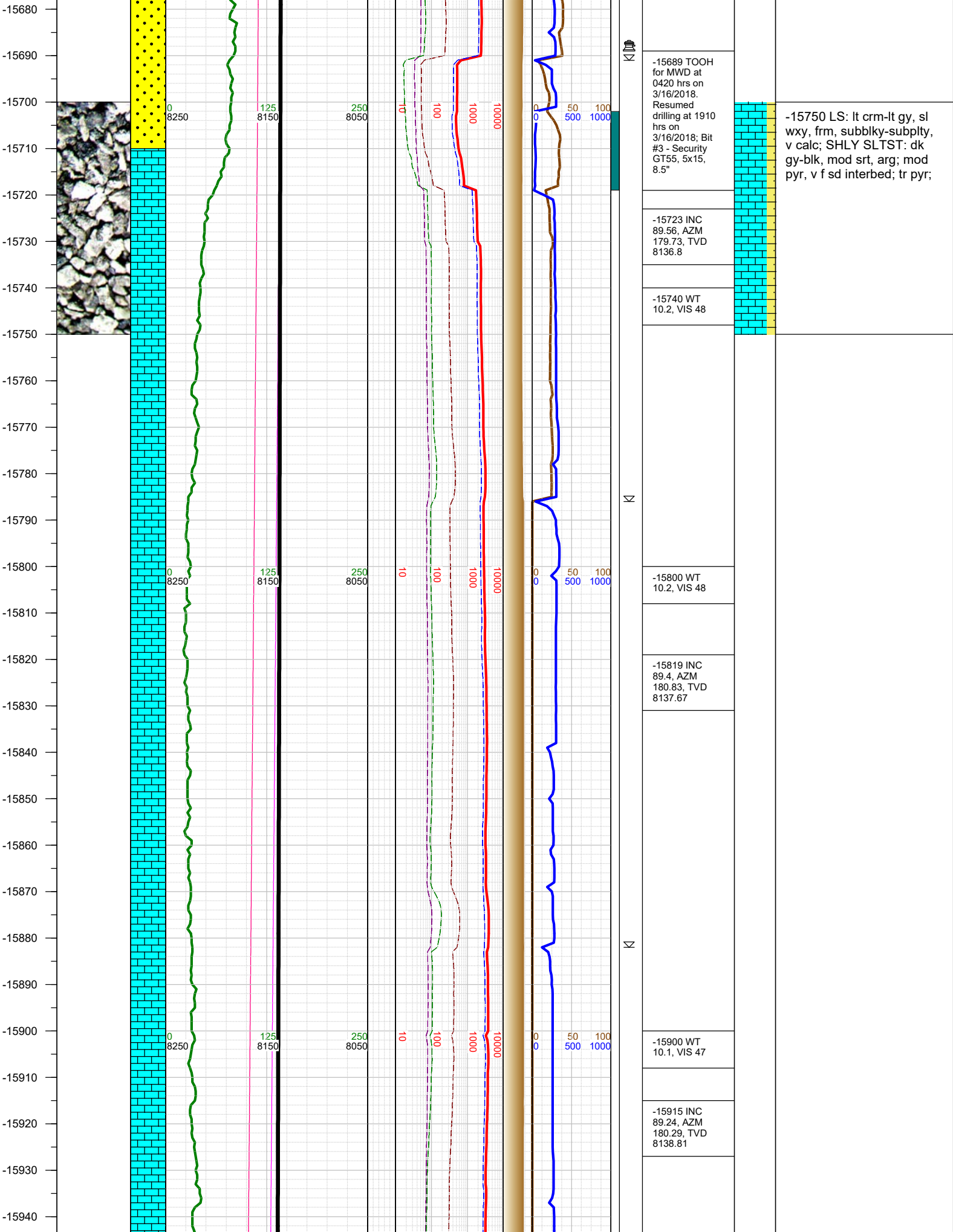

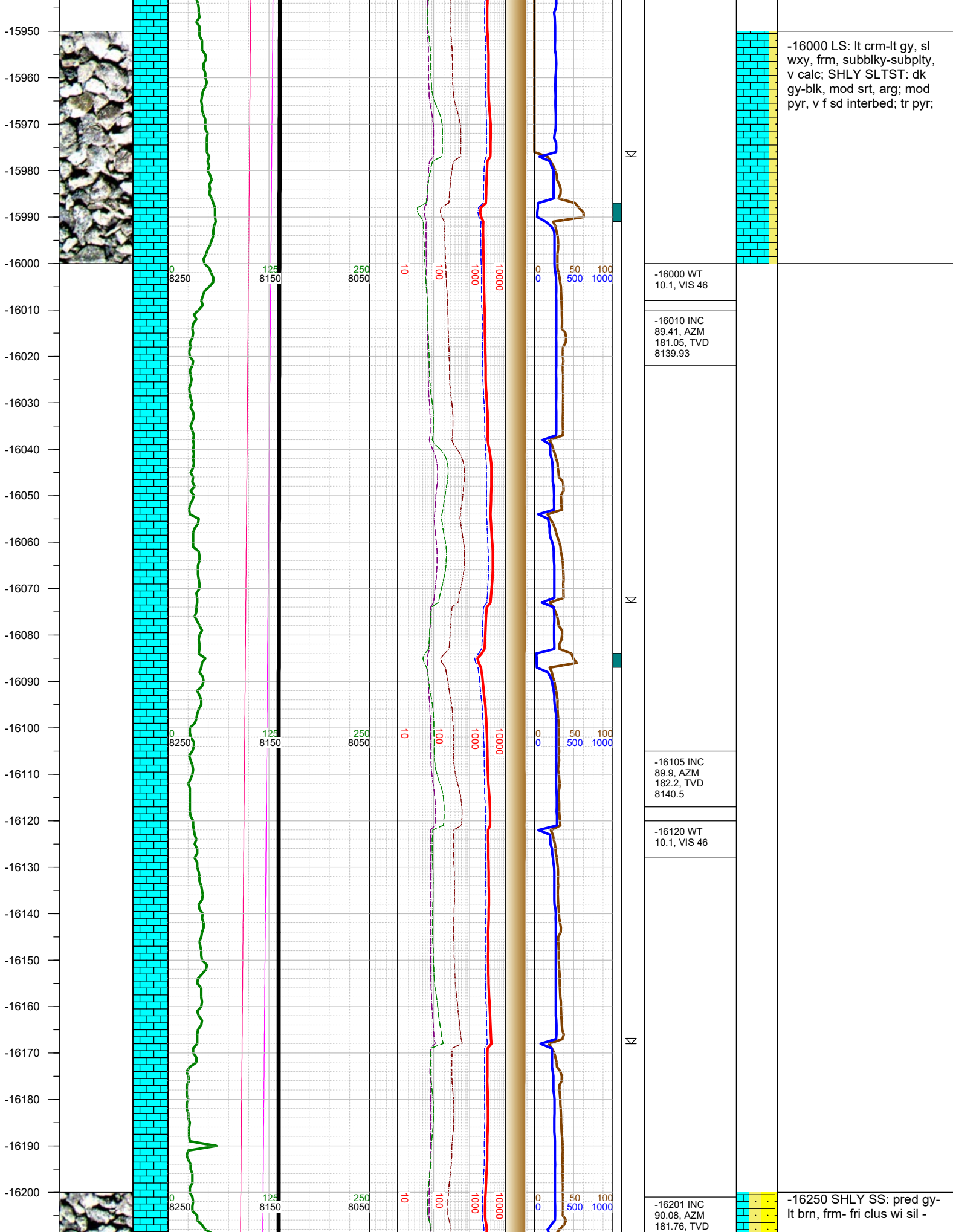

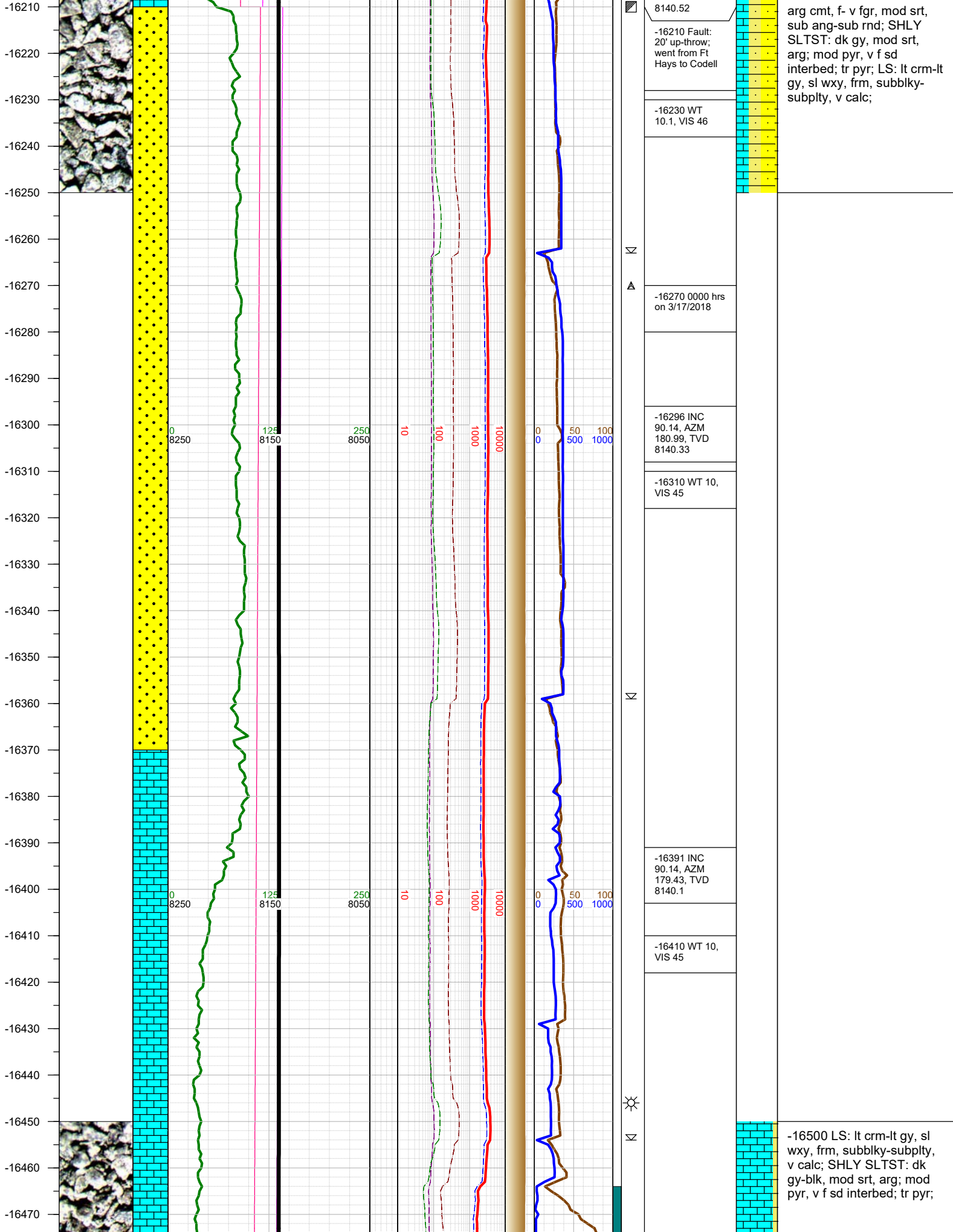

-16480
-16490
-16500
-16510
-16520
-16530
-16540
-16550
-16560
-16570
-16580
-16590
-16600
-16610
-16620
-16630
-16640
-16650
-16660
-16670
-16680
-16690
-16700
-16710
-16720
-16730

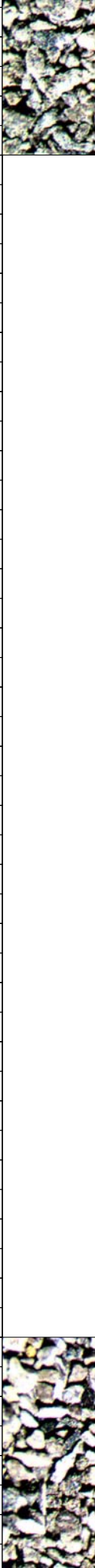

-16487 INC
89.36, AZM
179.39, TVD
8140.52

-16500 WT 10,
VIS 45

-16582 INC
87.72, AZM
181.14, TVD
8142.94

-16600 WT 10,
VIS 45

-16678 INC
87.43, AZM
180.44, TVD
8147

-16700 WT 10,
VIS 45

-16750 SHLY SS: pred gy-
lt brn, frm- fri clus wi sil -
arg cmt, f- v fgr, mod srt,
sub ang-sub rnd; LS: lt
crm-lt gy, sl wxy, frm,
subblky-subplty, v calc;
SHLY SLTST: dk gy, mod
srt, arg; mod pyr, v f sd
interbed; tr pyr;

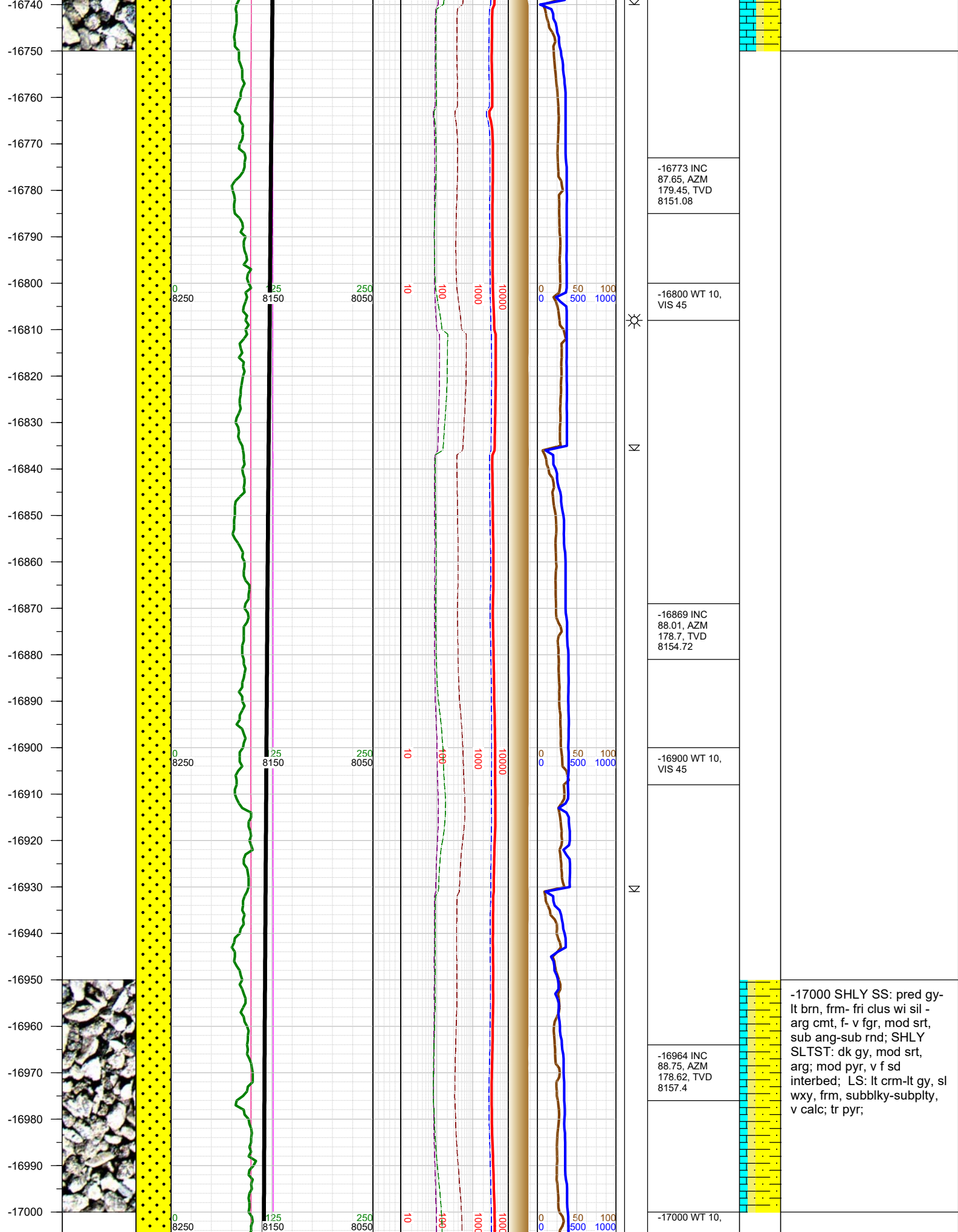

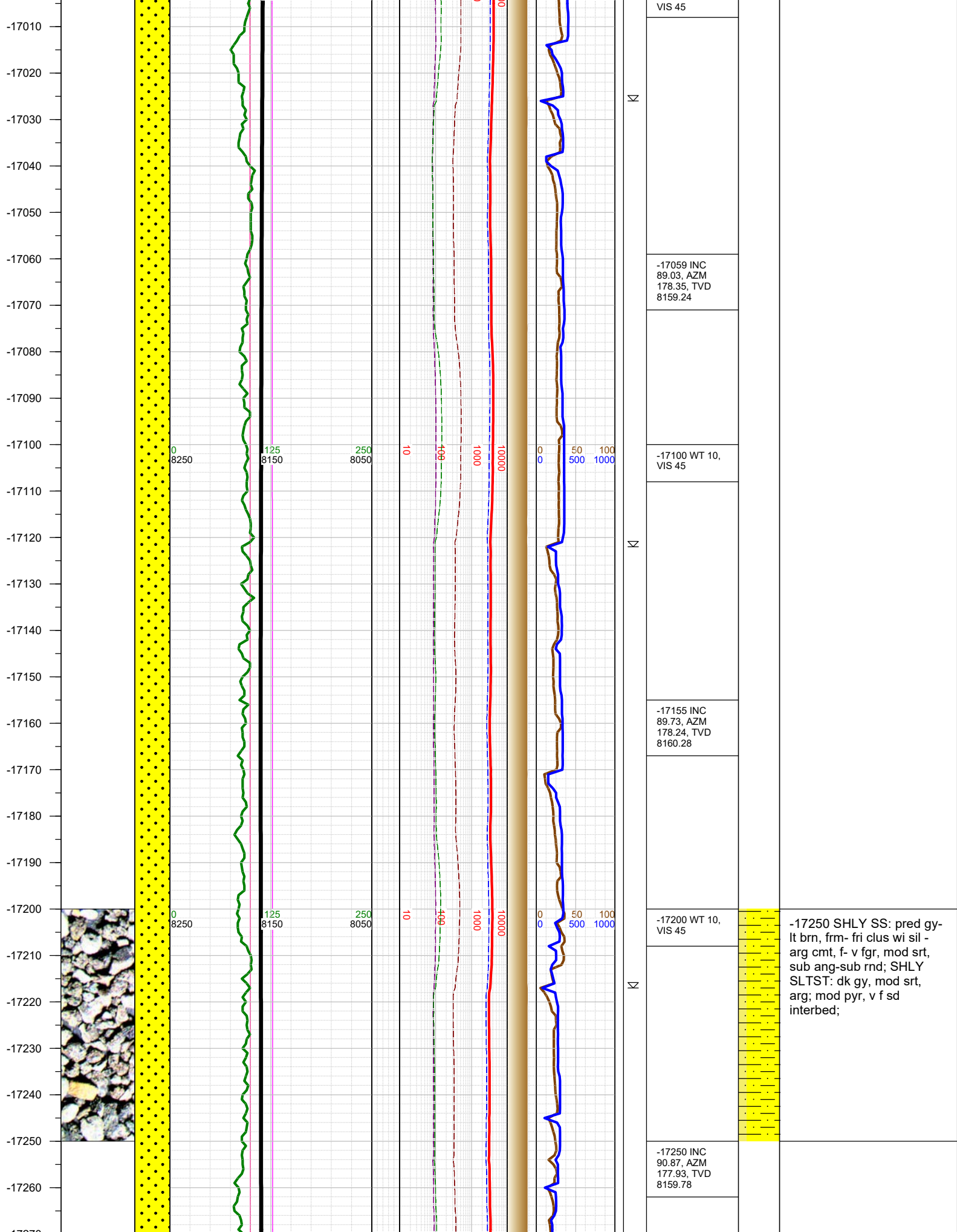

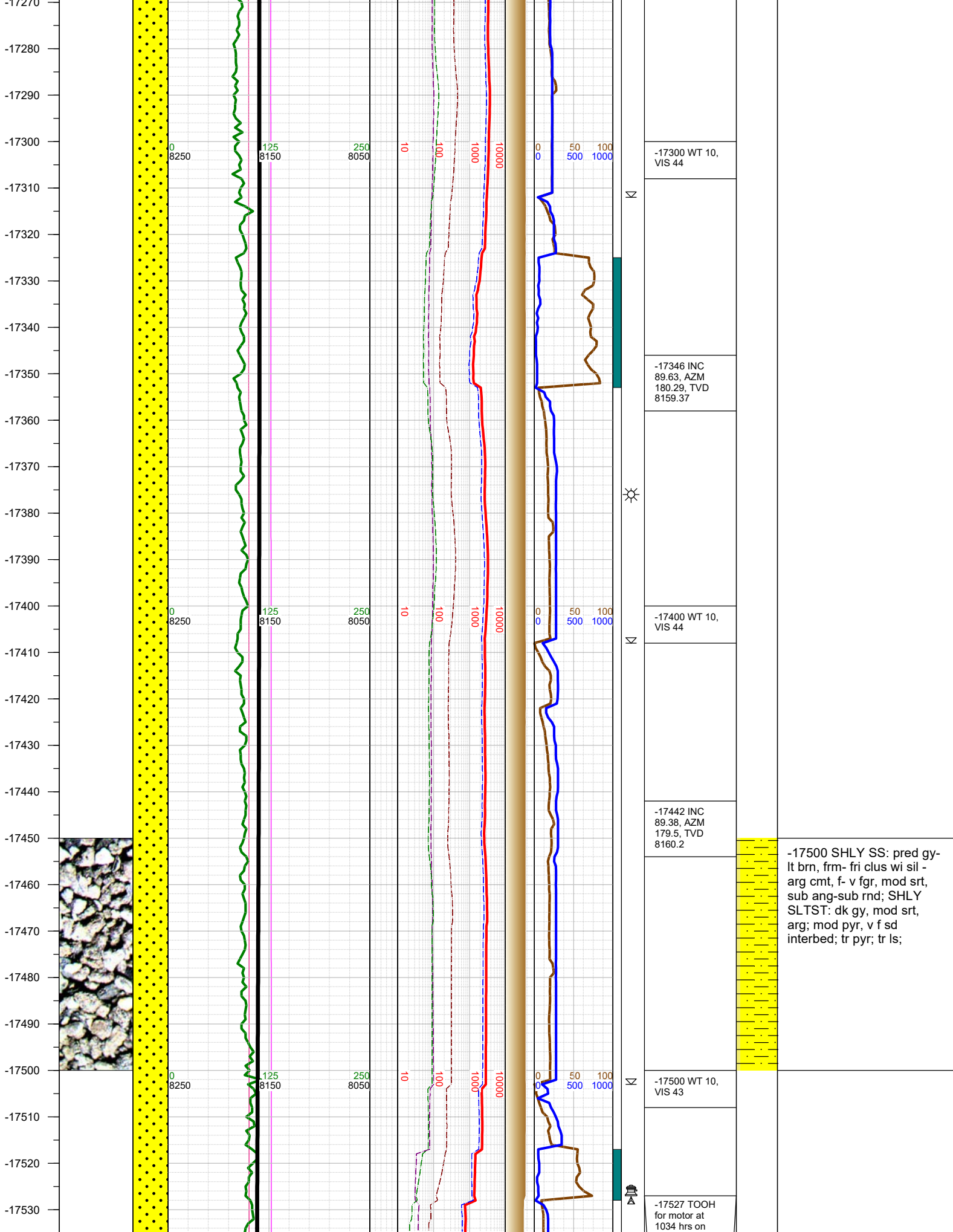

-17540
-17550
-17560
-17570
-17580
-17590
-17600
-17610
-17620
-17630
-17640
-17650
-17660
-17670
-17680
-17690
-17700
-17710
-17720
-17730
-17740
-17750
-17760
-17770
-17780
-17790
17800

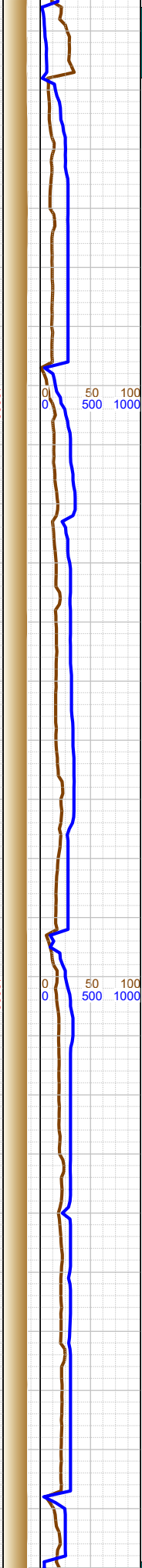
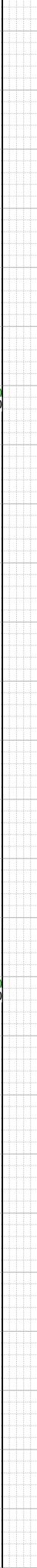
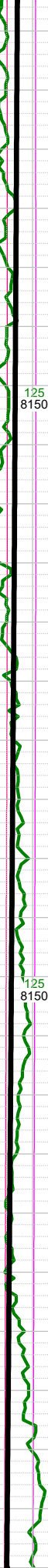
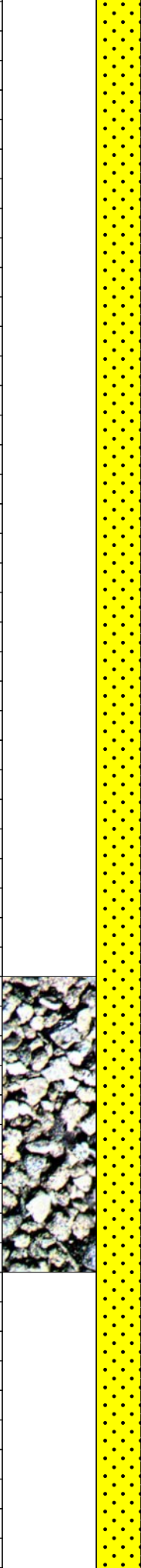

3/17/2018.
Resumed
drilling at 0700
hrs on
3/18/2018; Bit
#4 - Reed TK56,
7x12, 8.5"

-17527 0000 hrs
on 3/18/2018

-17536 INC
88.59, AZM
179.43, TVD
8161.86

-17600 WT 10,
VIS 46

-17631 INC
88.54, AZM
179.38, TVD
8164.24

-17700 WT 10,
VIS 46

-17726 INC
87.8, AZM
177.86, TVD
8167.27

-17750 SHLY SS: pred gy-
lt brn, frm- fri clus wi sil -
arg cmt, f- v fgr, mod srt,
sub ang-sub rnd; SHLY
SLTST: dk gy, mod srt,
arg; mod pyr, v f sd
interbed;

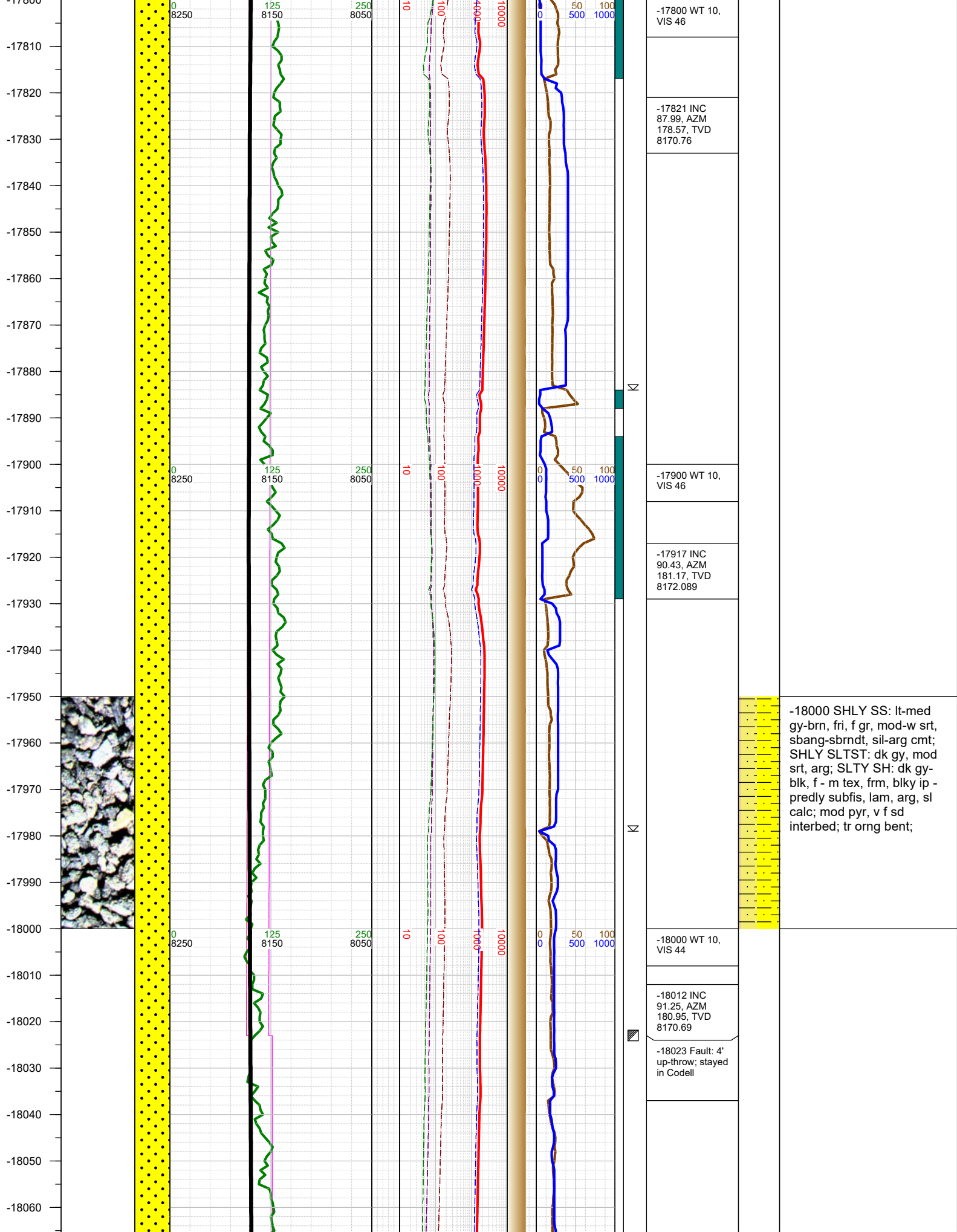

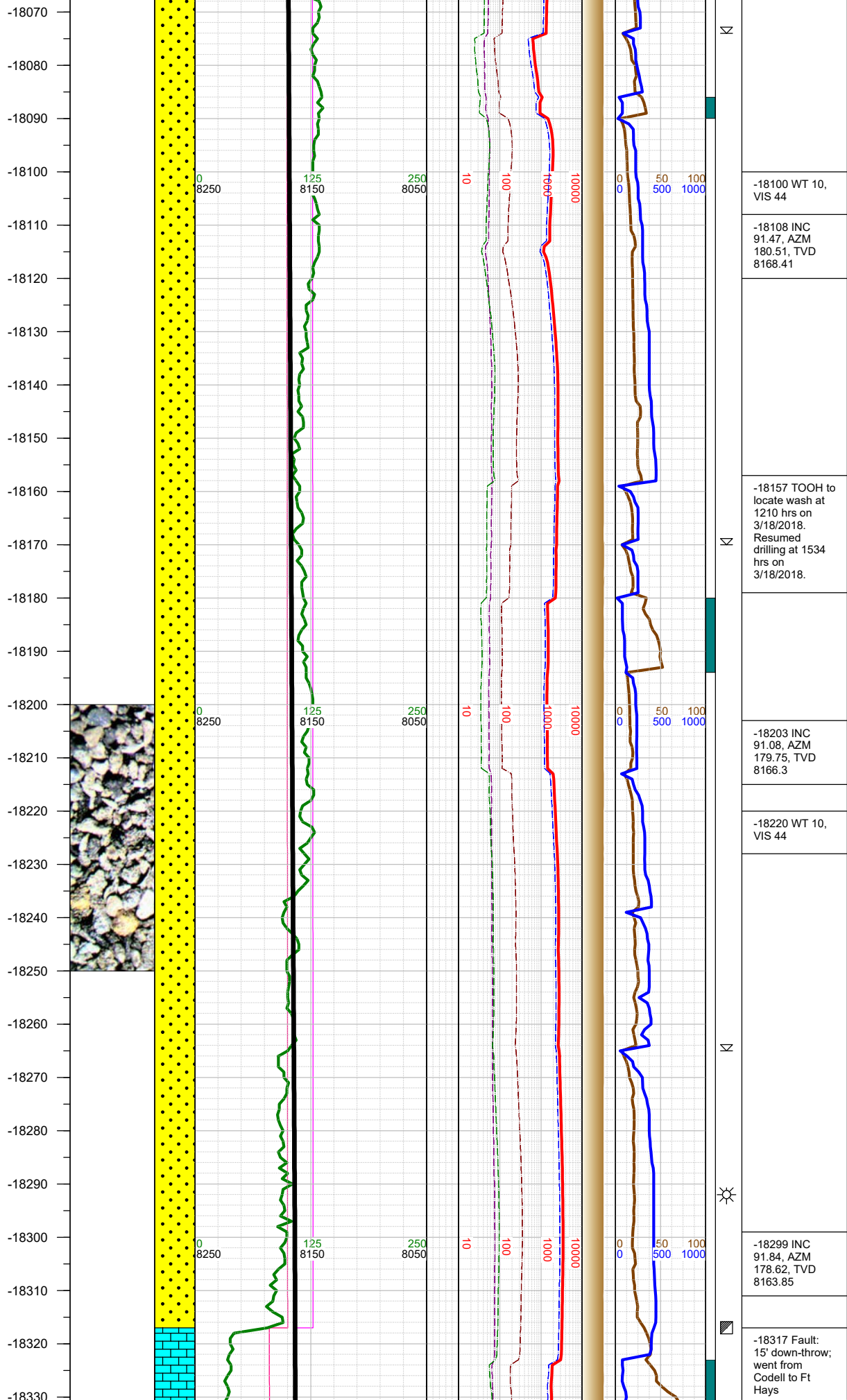

-18100 WT 10,
VIS 44

-18108 INC
91.47, AZM
180.51, TVD
8168.41

-18157 TOO H to
locate wash at
1210 hrs on
3/18/2018.
Resumed
drilling at 1534
hrs on
3/18/2018.

-18203 INC
91.08, AZM
179.75, TVD
8166.3

-18220 WT 10,
VIS 44

-18299 INC
91.84, AZM
178.62, TVD
8163.85

-18317 Fault:
15' down-throw;
went from
Codell to Ft
Hays

-18250 SHLY SS: pred gy-
lt brn, frm- fri clus wi sil -
arg cmt, f- v fgr, mod srt,
sub ang-sub rnd; SHLY
SLTST: dk gy, mod srt,
arg; mod pyr, v f sd
interbed;

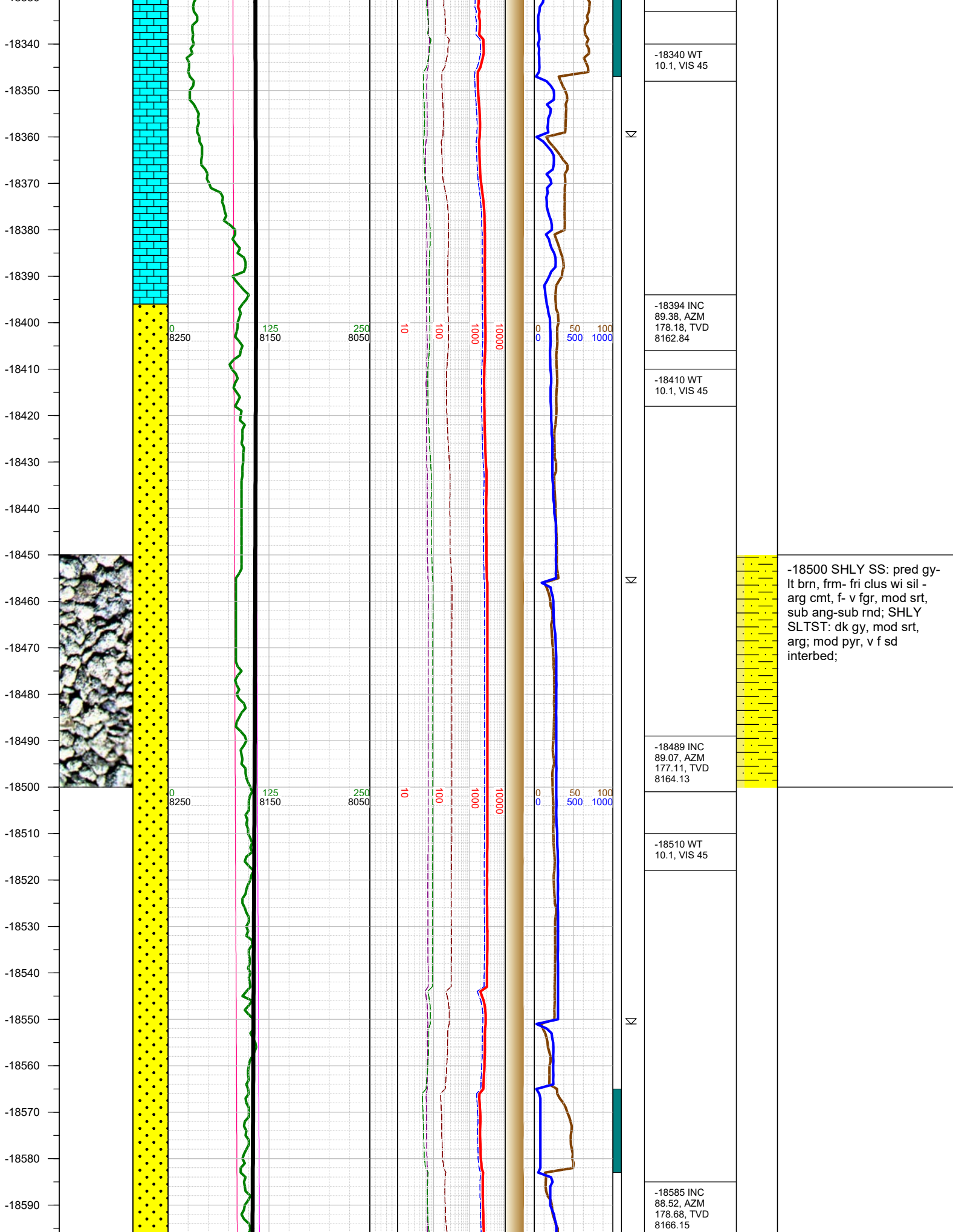

-18500 SHLY SS: pred gy-
lt brn, frm- fri clus wi sil -
arg cmt, f- v fgr, mod srt,
sub ang-sub rnd; SHLY
SLTST: dk gy, mod srt,
arg; mod pyr, v f sd
interbed;

