

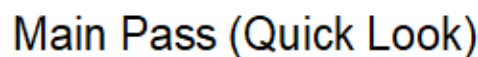

<<< Fold Here >>>

Comments

Thank you for choosing Reliance Oilfield Services, LLC!!



Database File tep_federal ru 14-17_temp_05-01-2018.db
 Dataset Pathname mainql
 Presentation Format ros_temp_ql_tep
 Dataset Creation Tue May 01 12:58:44 2018
 Charted by Depth in Feet scaled 1:10000

50 TEMP (degF) 250
 TEMP (degF)

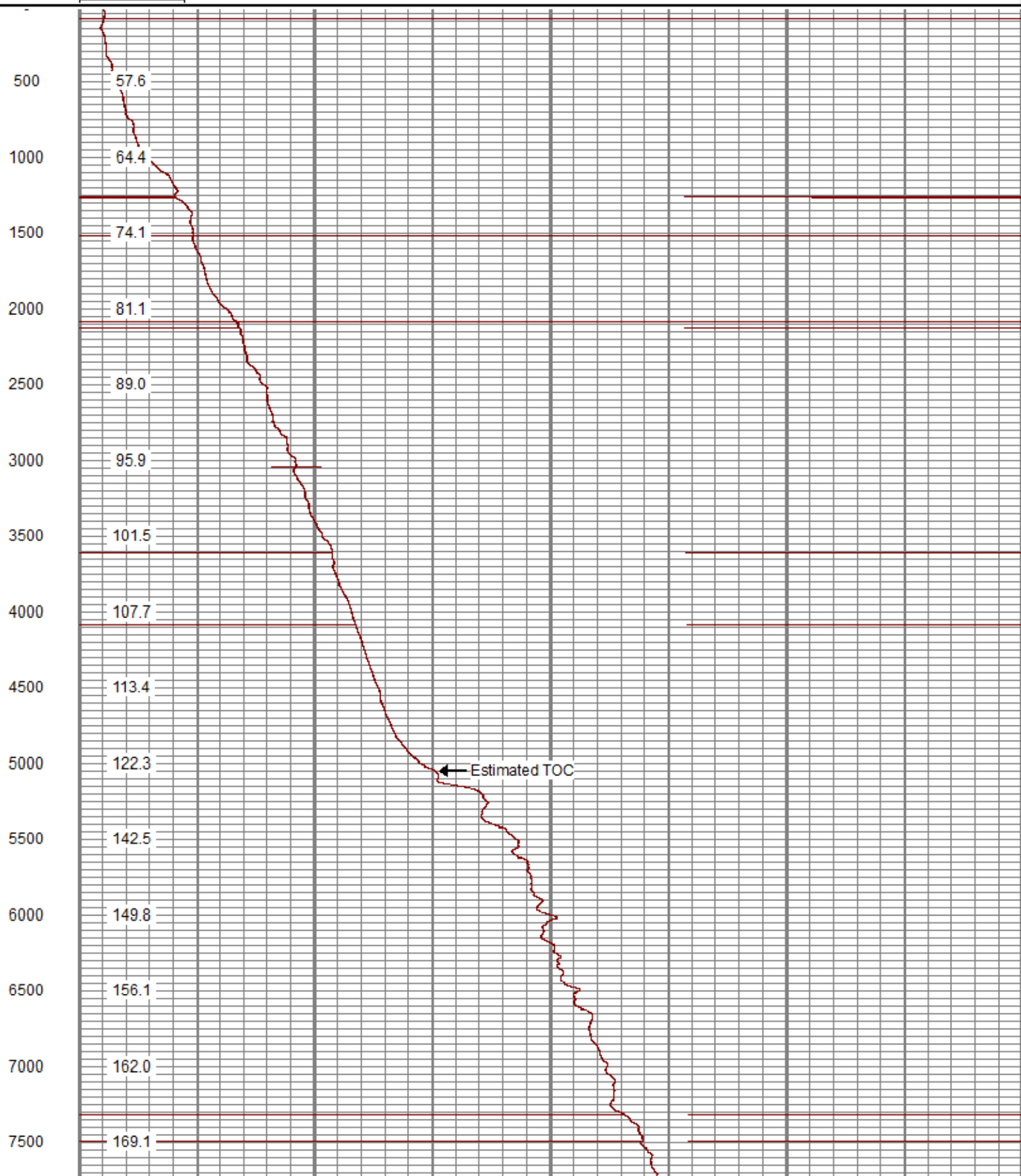

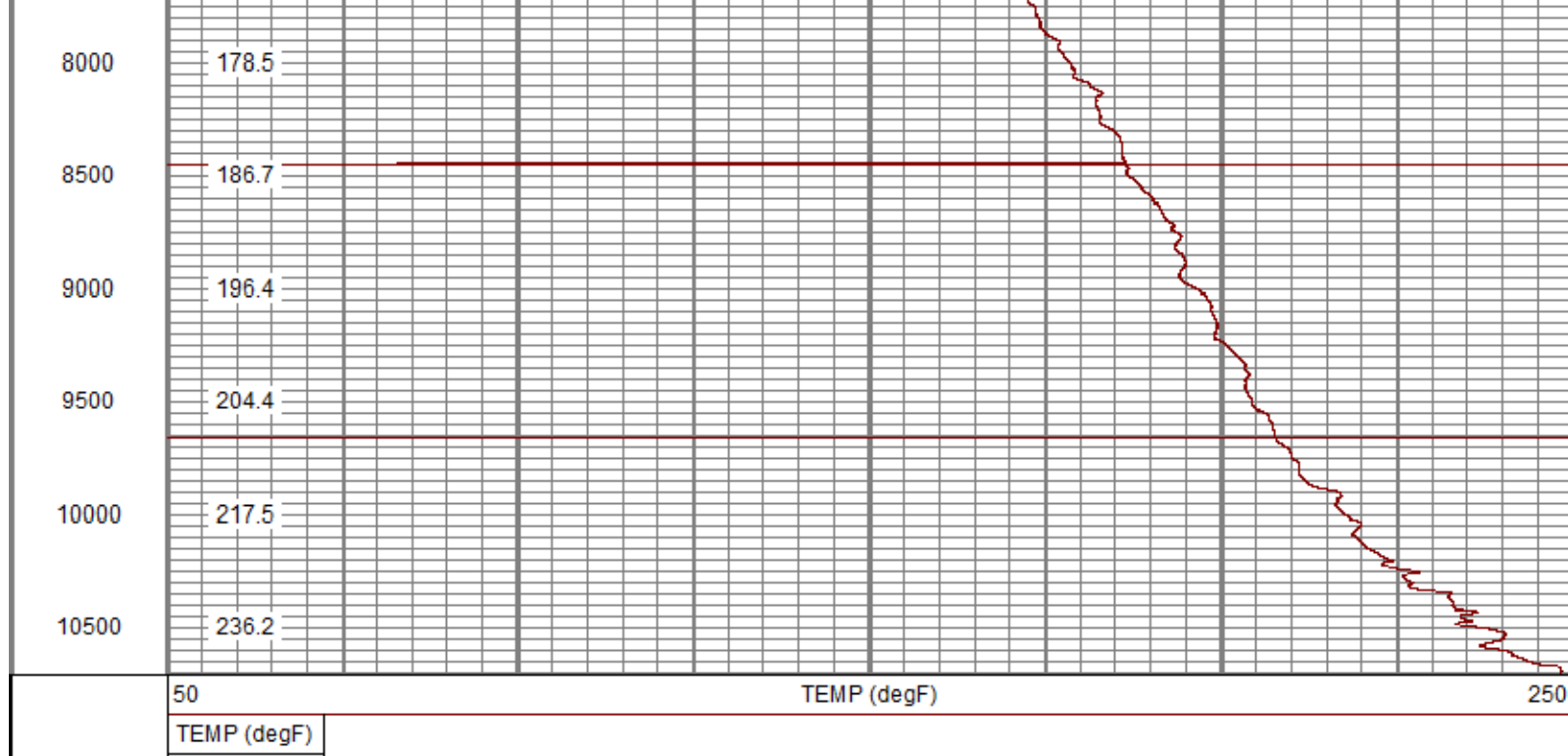

Main Pass

Logged with 0 PSI Surface Induced Pressure

Database File tep_federal ru 14-17_temp_05-01-2018.db
 Dataset Pathname main
 Presentation Format ros_temp_tep
 Dataset Creation Tue May 01 11:26:41 2018
 Charted by Depth in Feet scaled 1:240

0	Gamma Ray (GAPI)	120	LTEN	50	TEMP (degF)	70
	Casing Collar Locator	0	(lb) 2000	-1	DTMP (degF)	1
				TEMP (degF)		

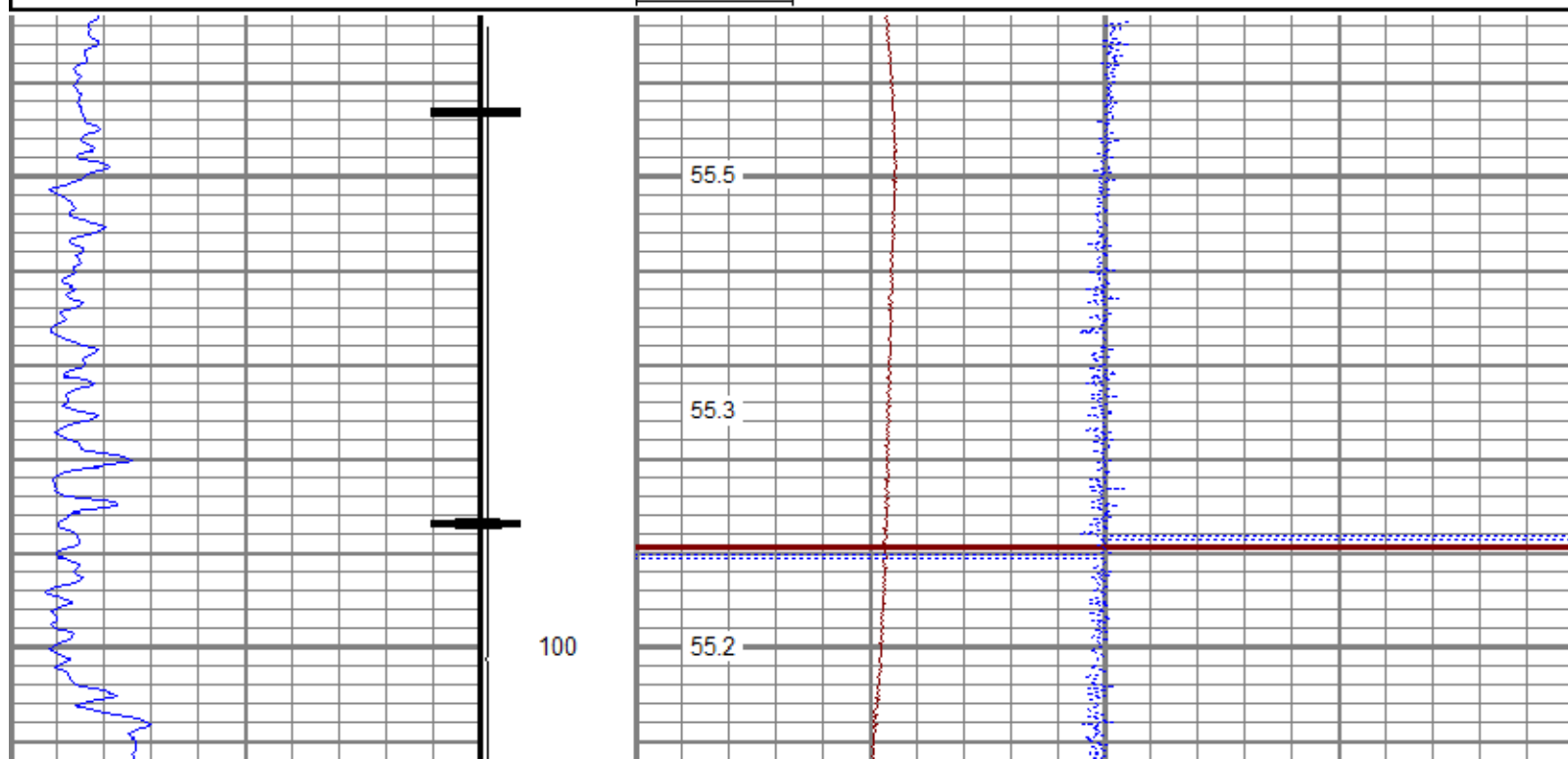

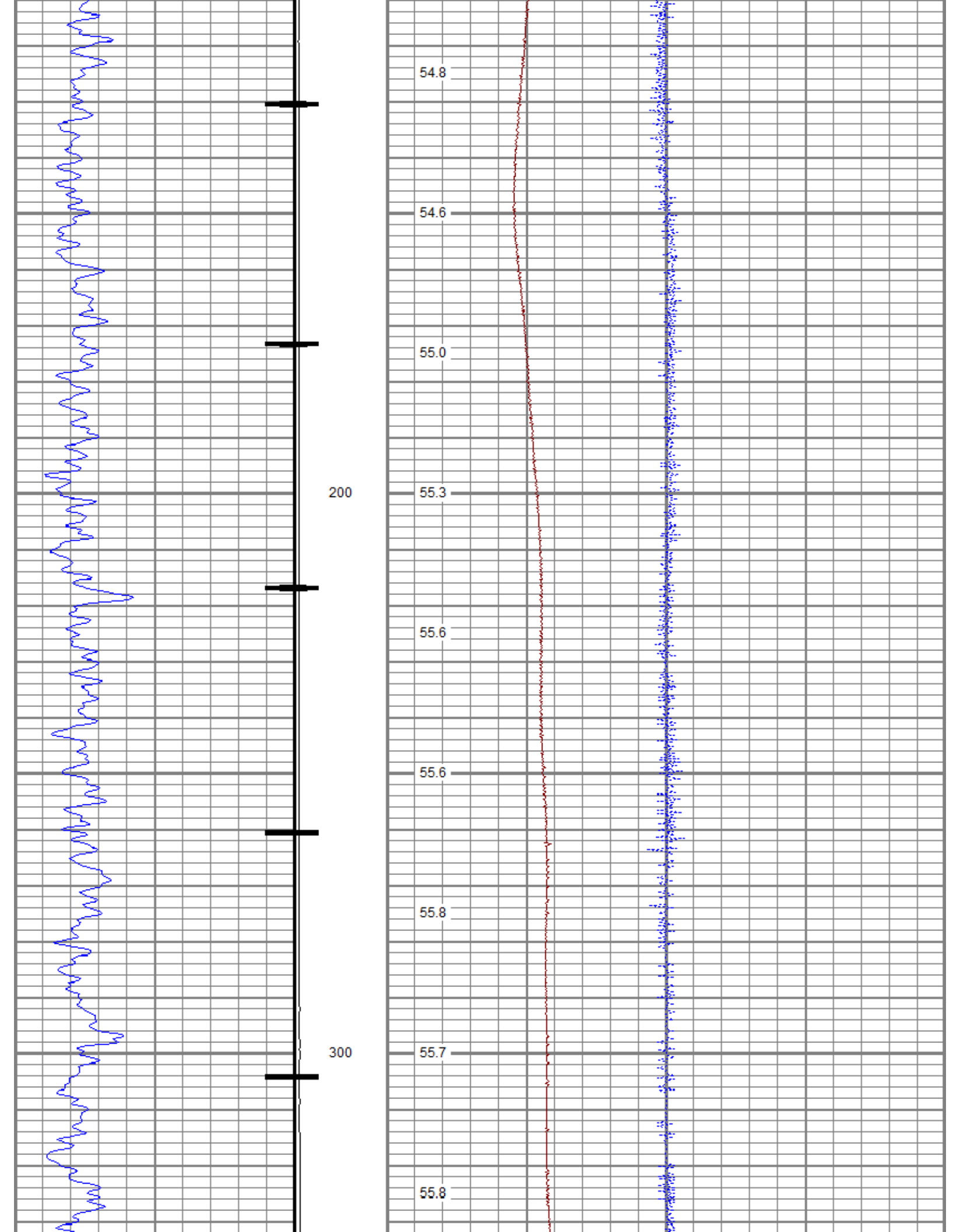

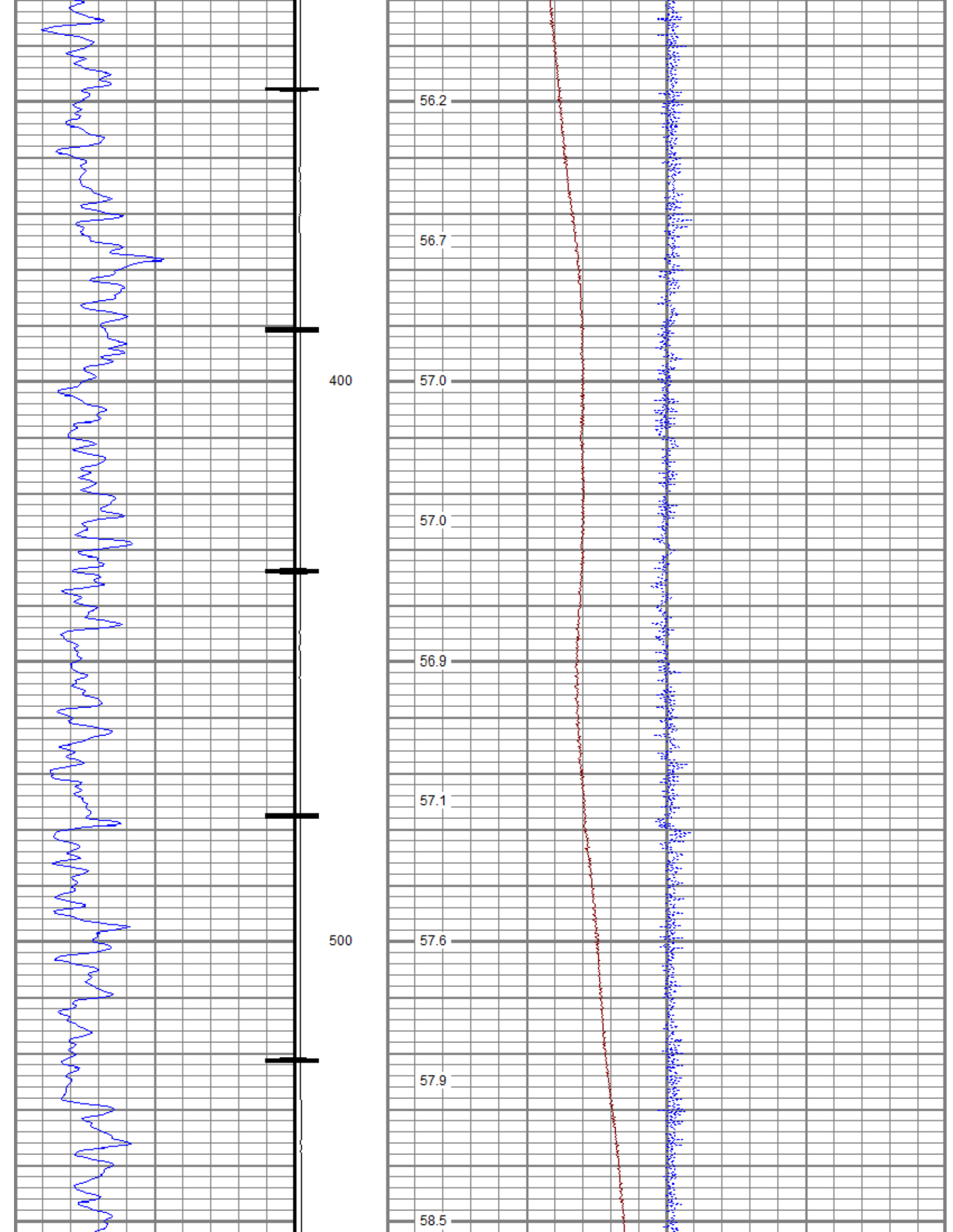

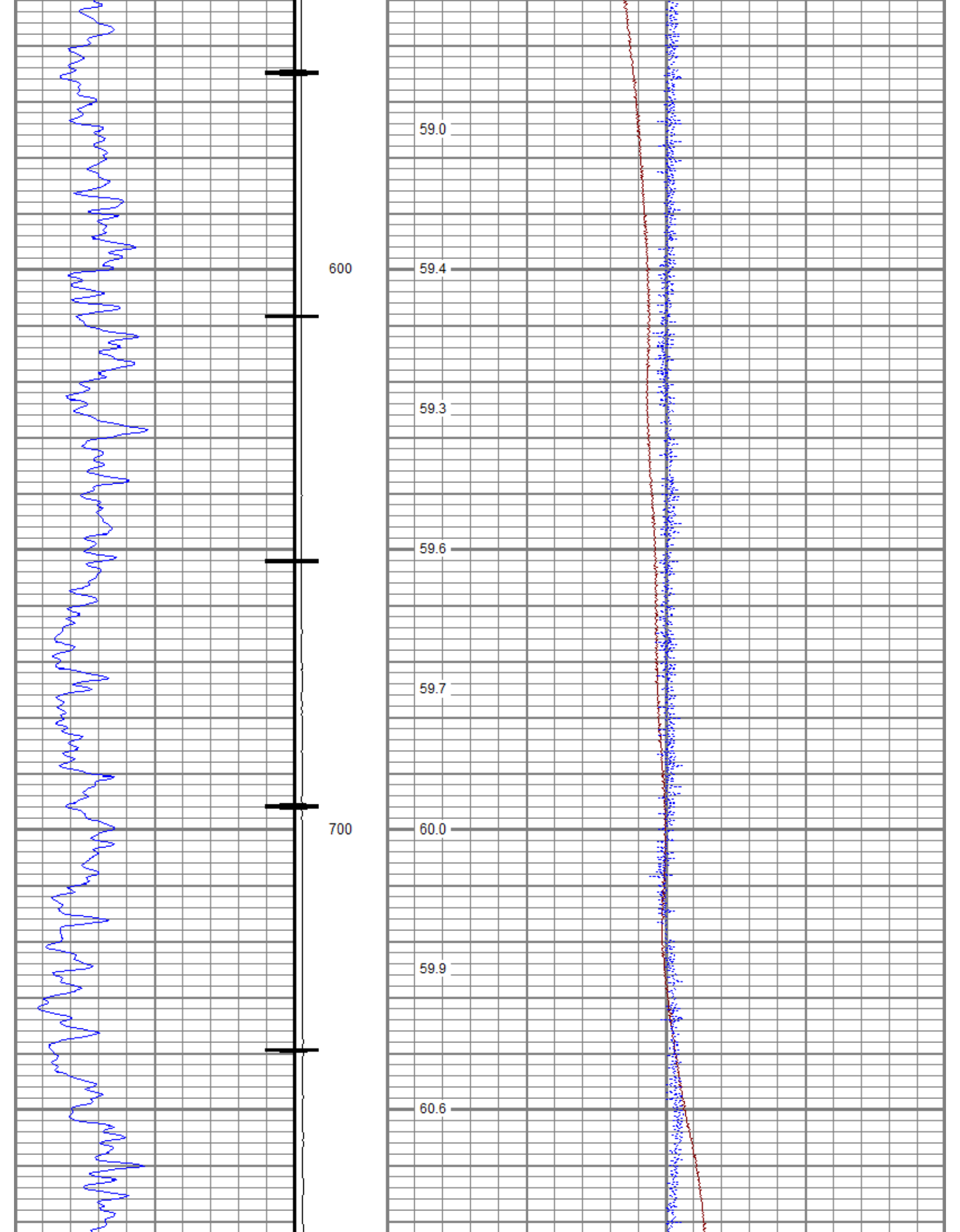

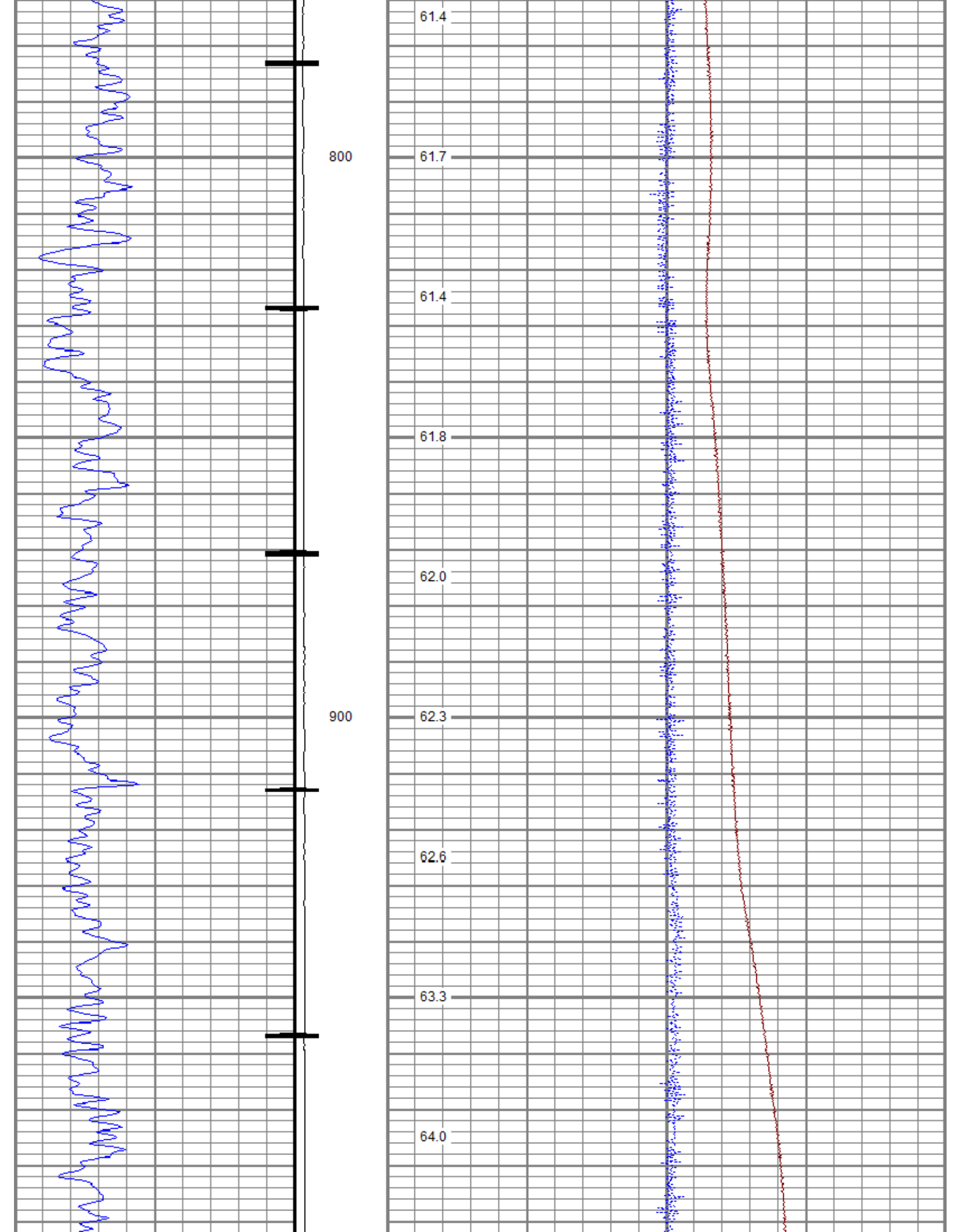

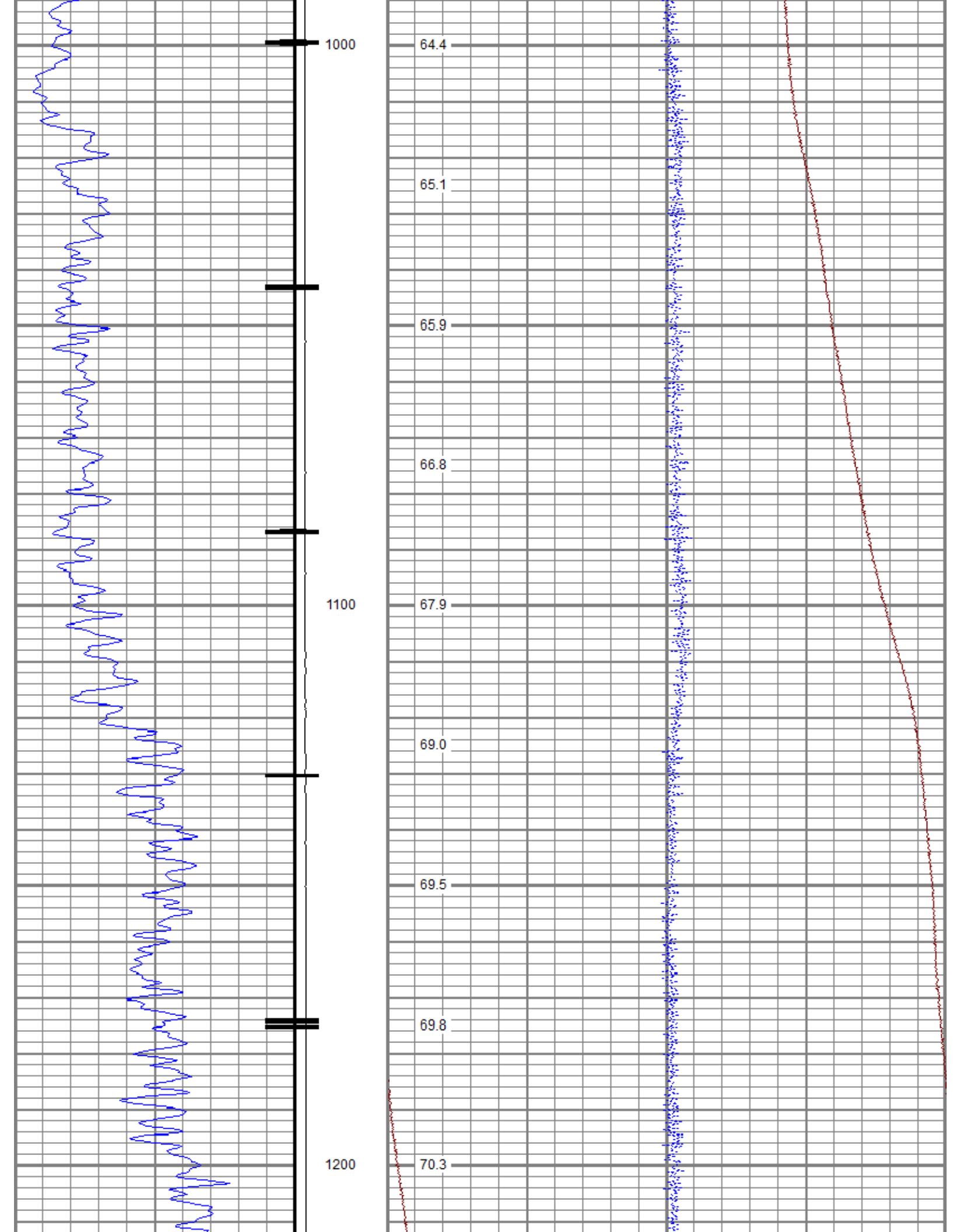

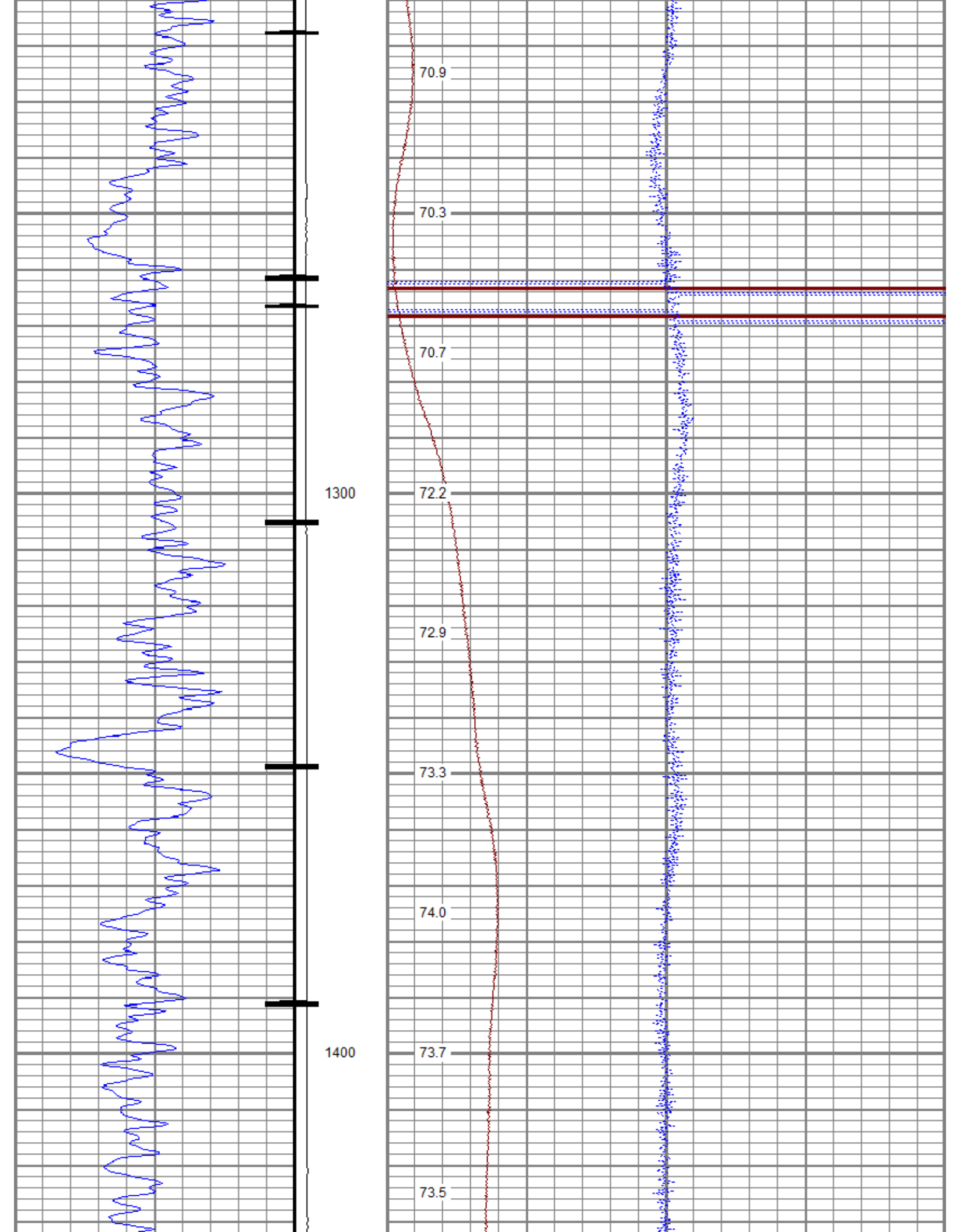

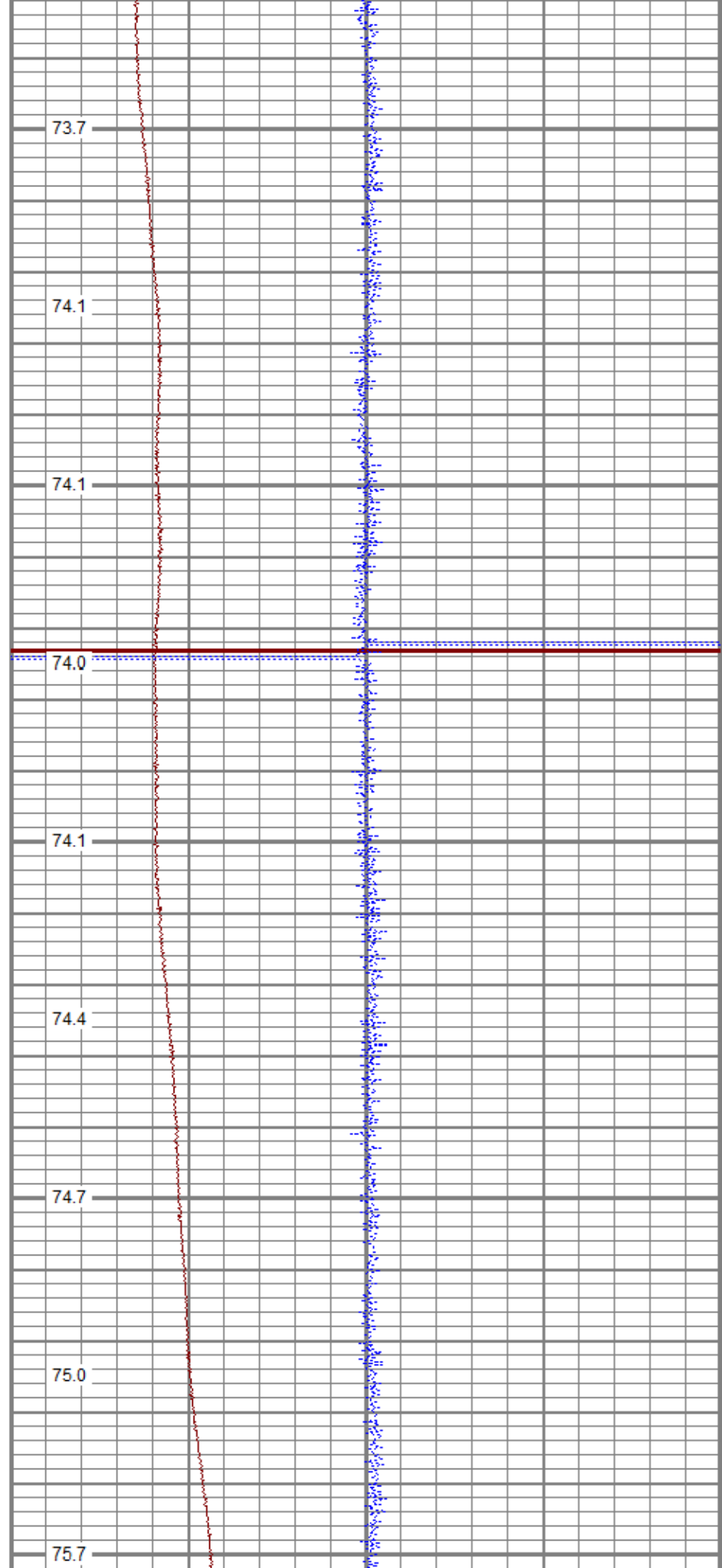
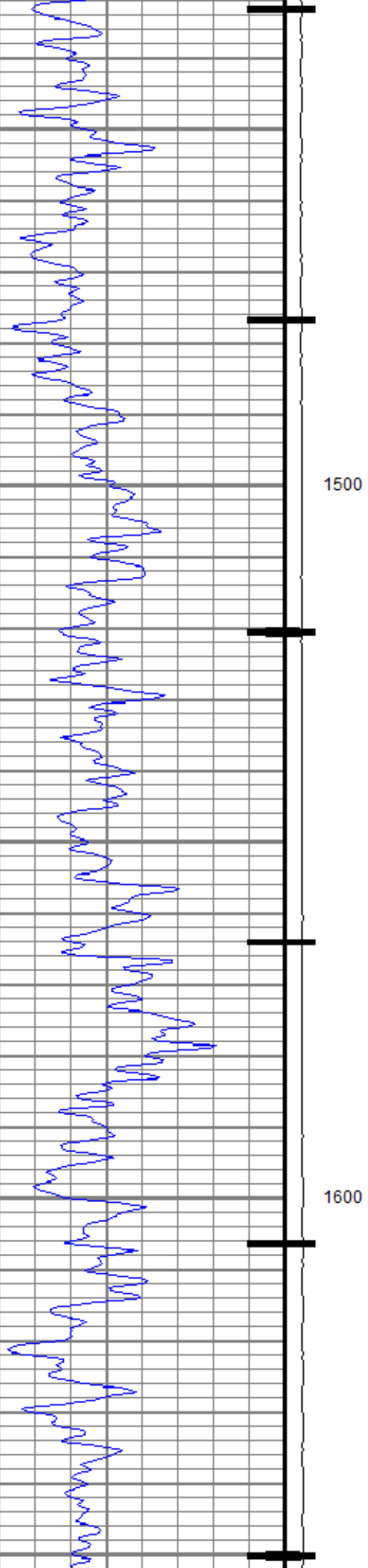

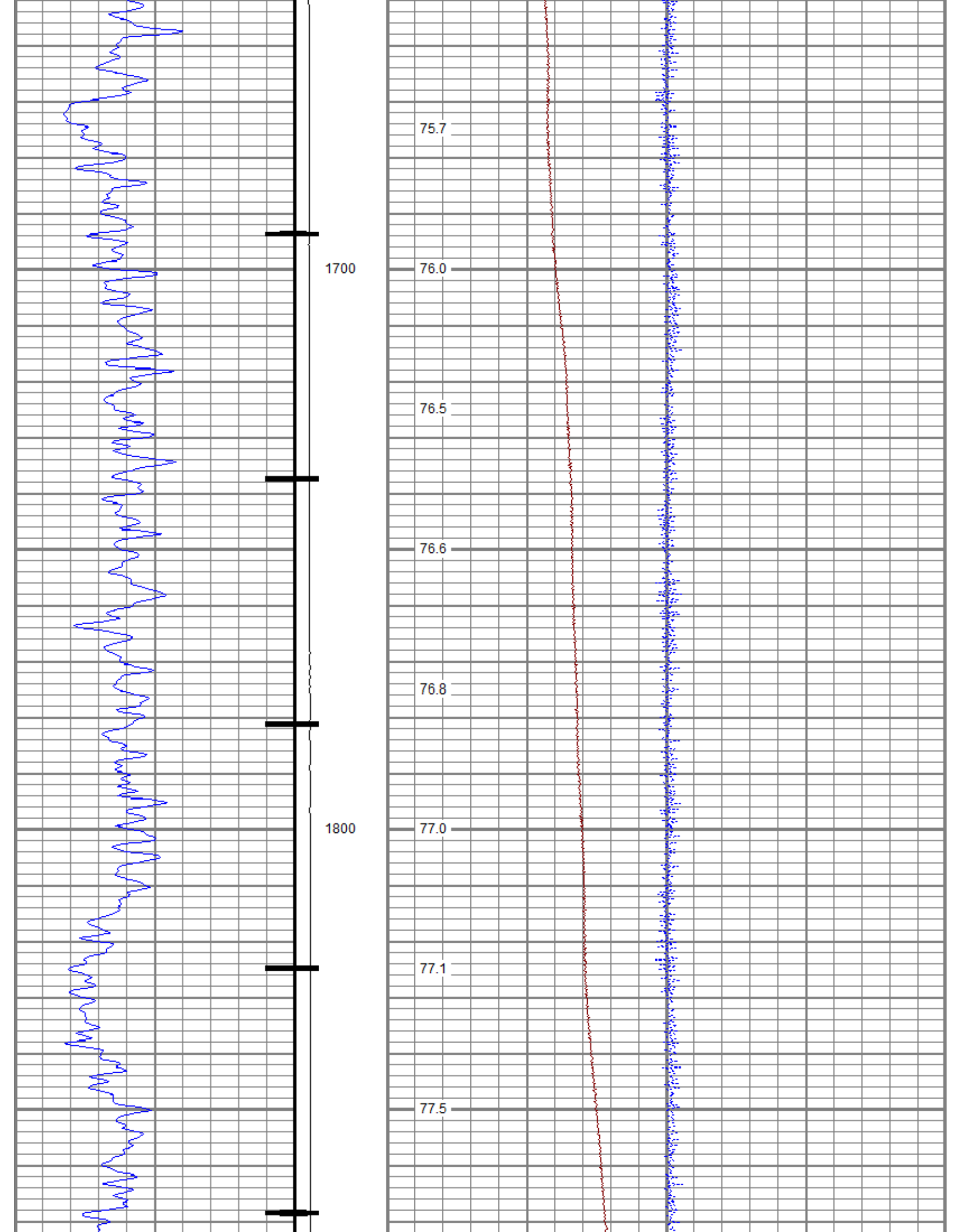

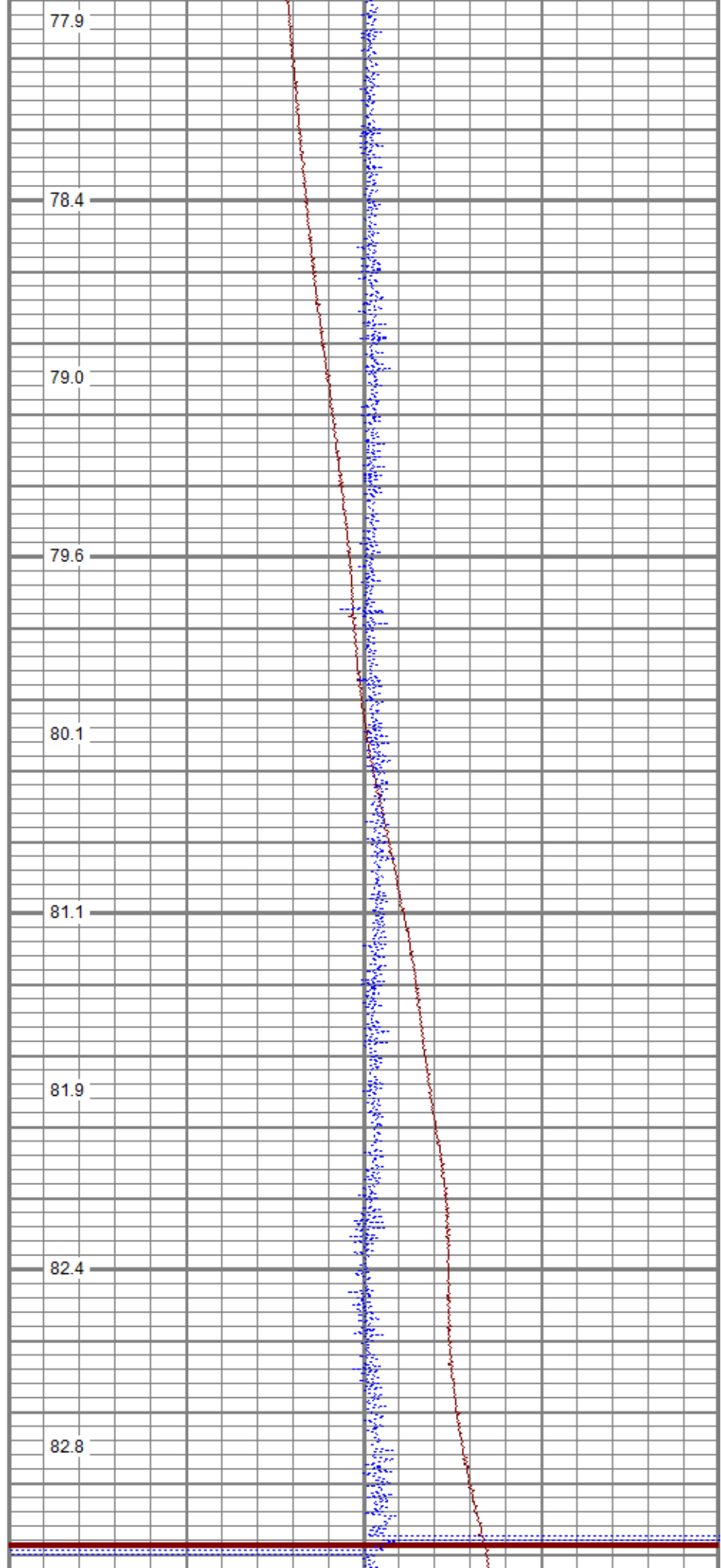
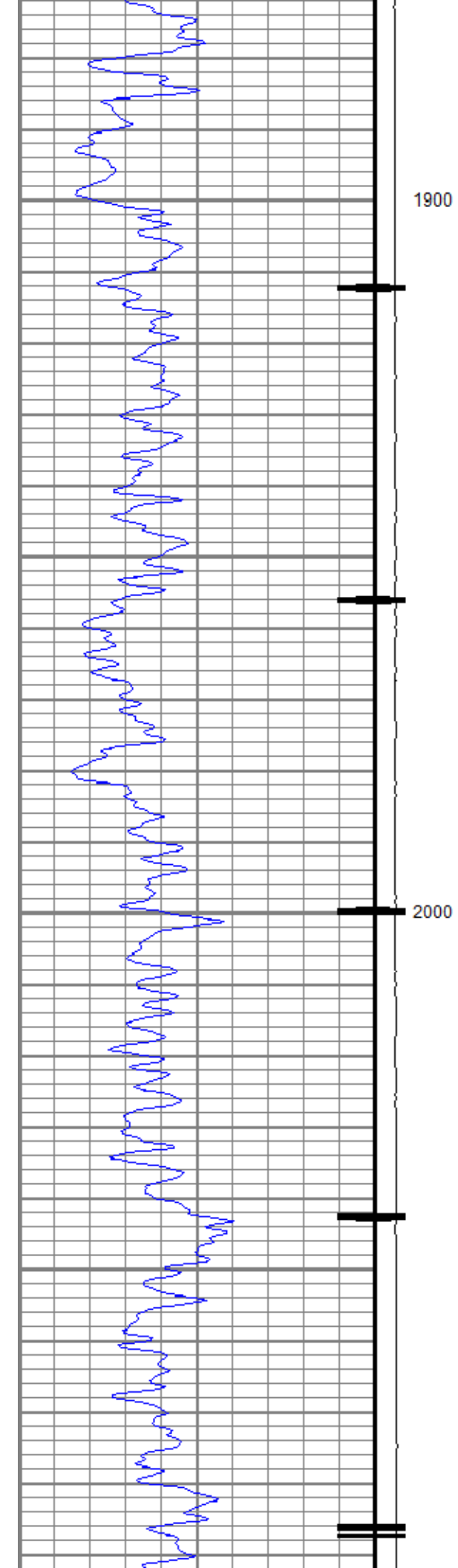

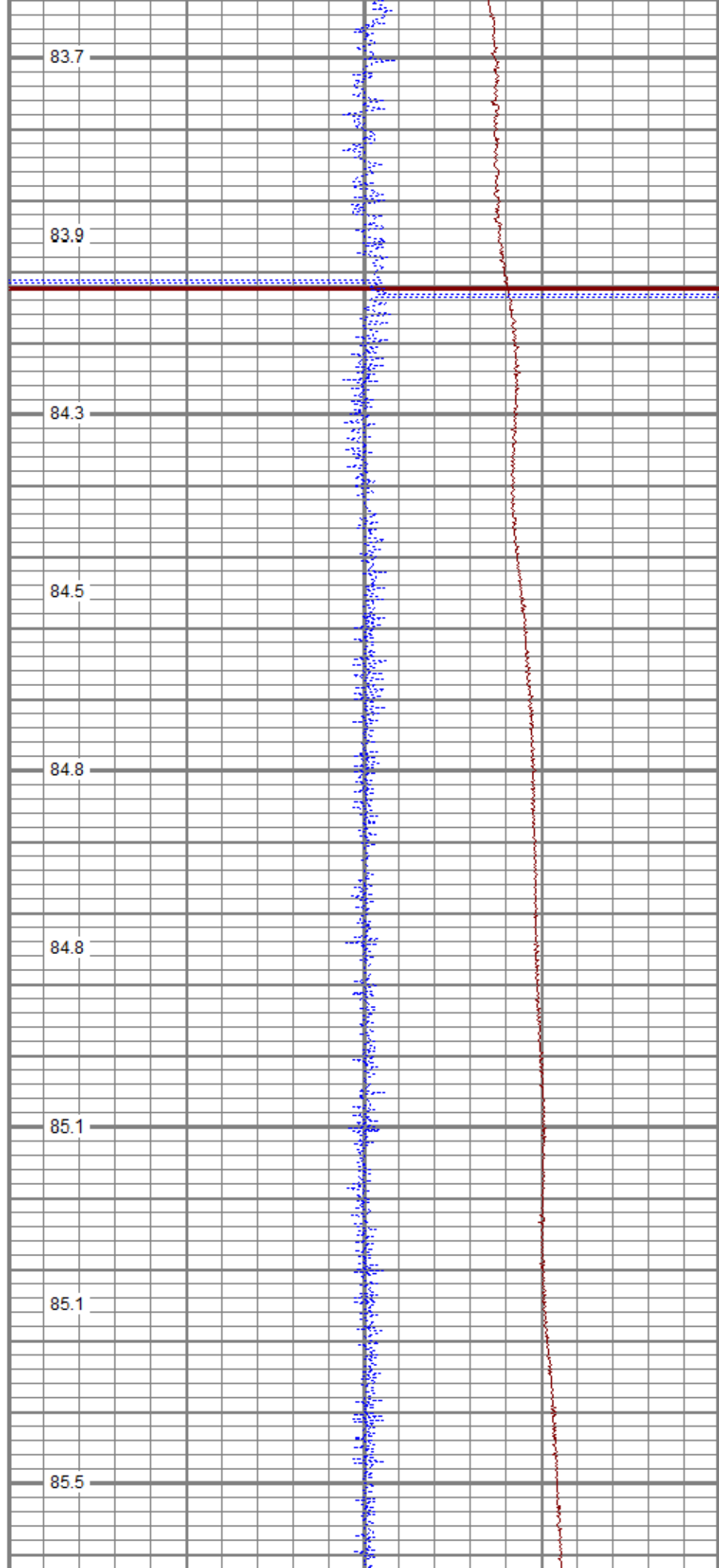
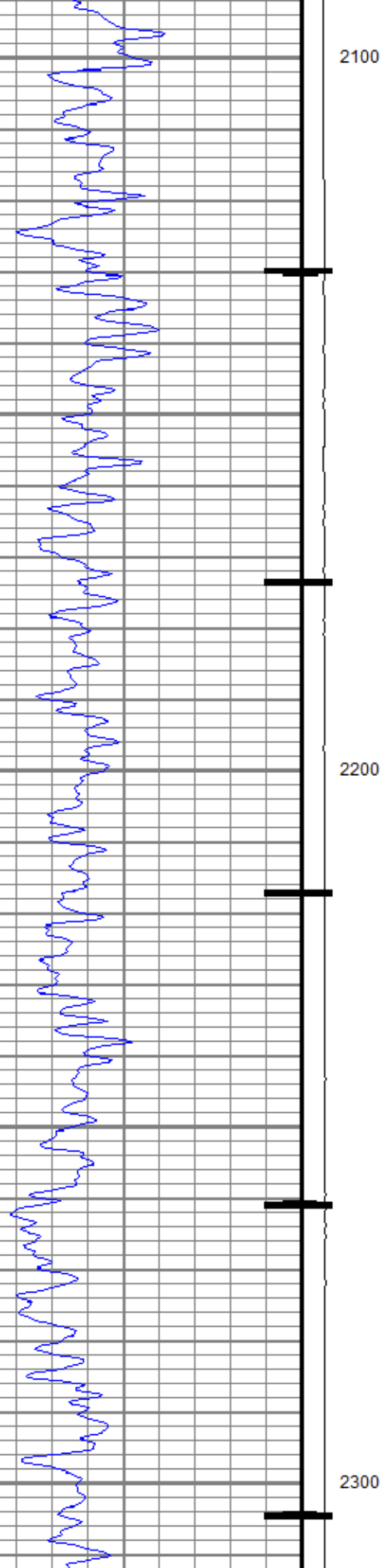

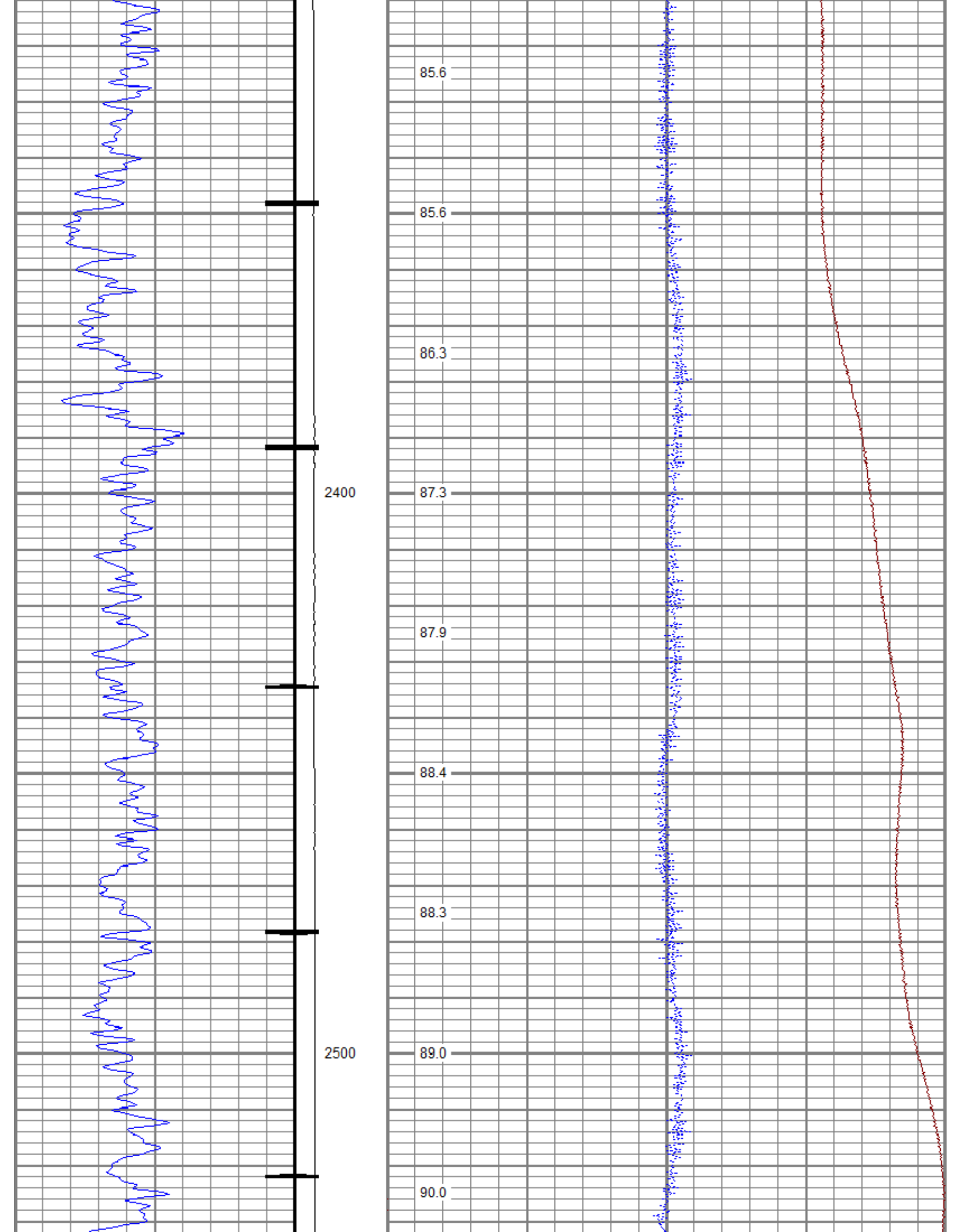

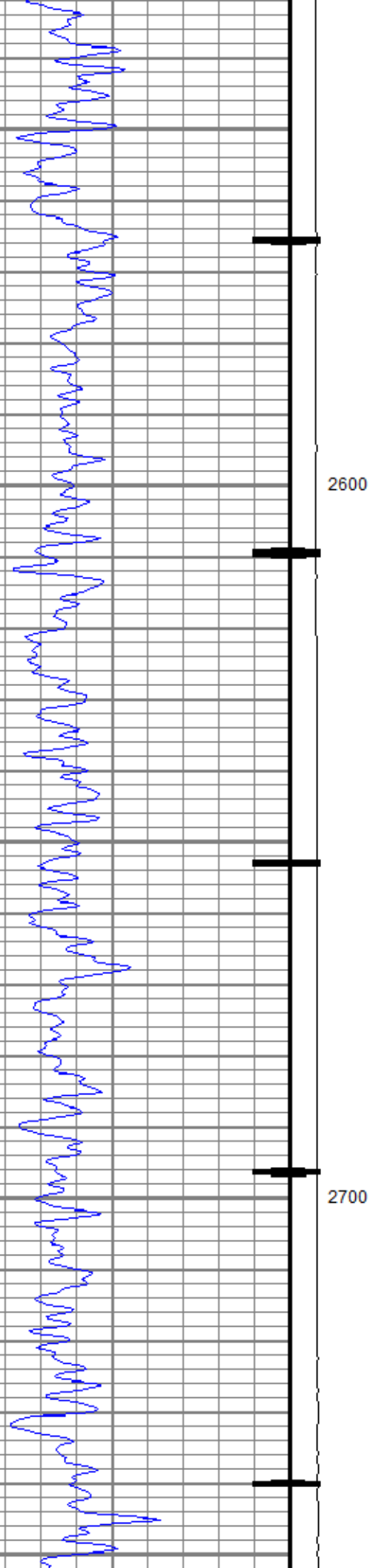

89.7

89.9

89.9

90.0

90.3

90.6

91.0

91.0

91.2

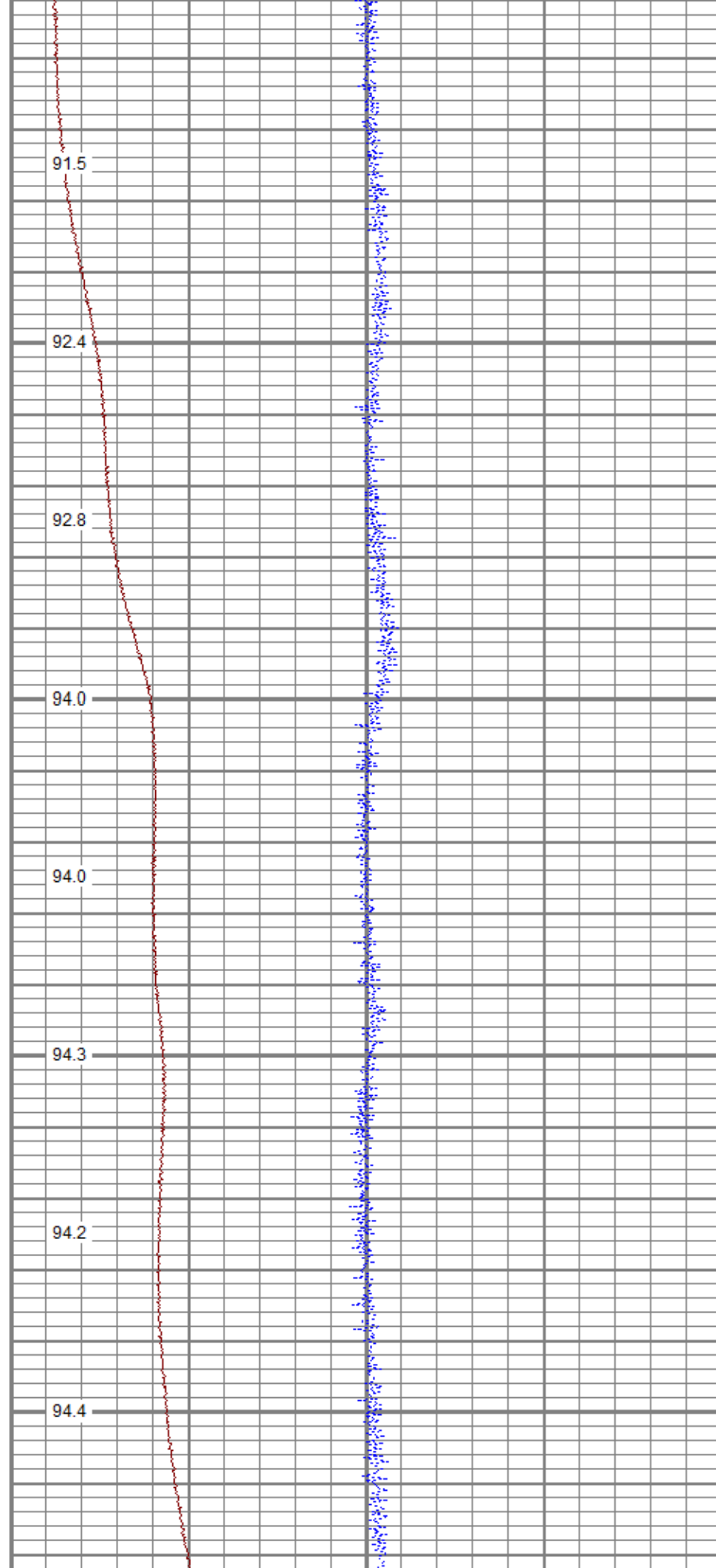
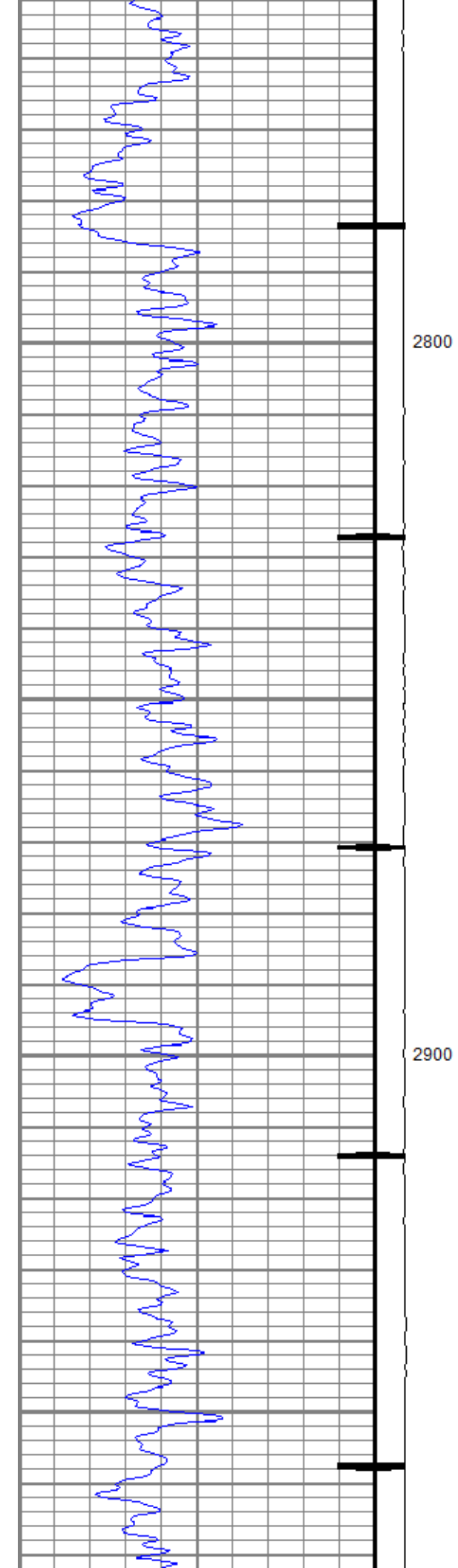

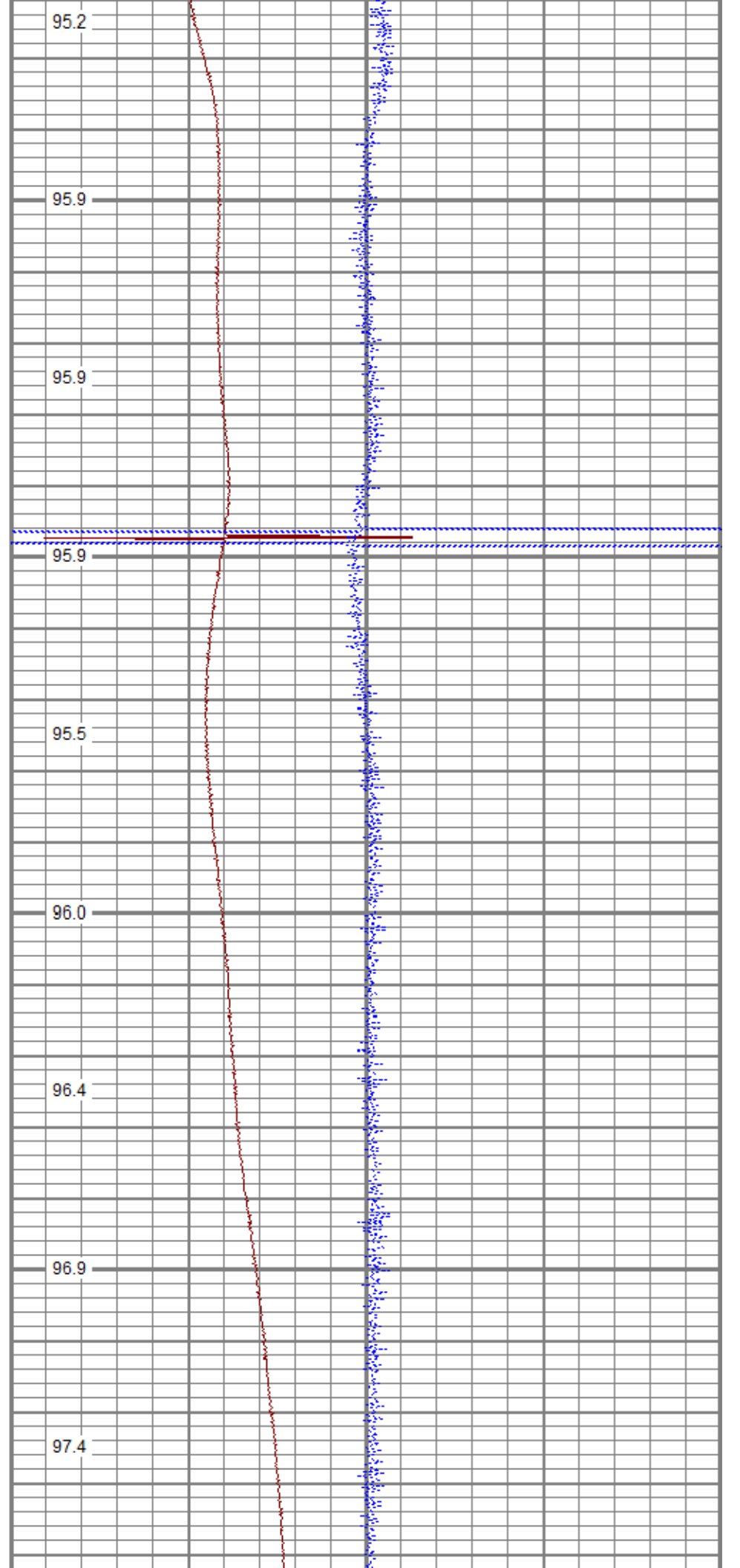
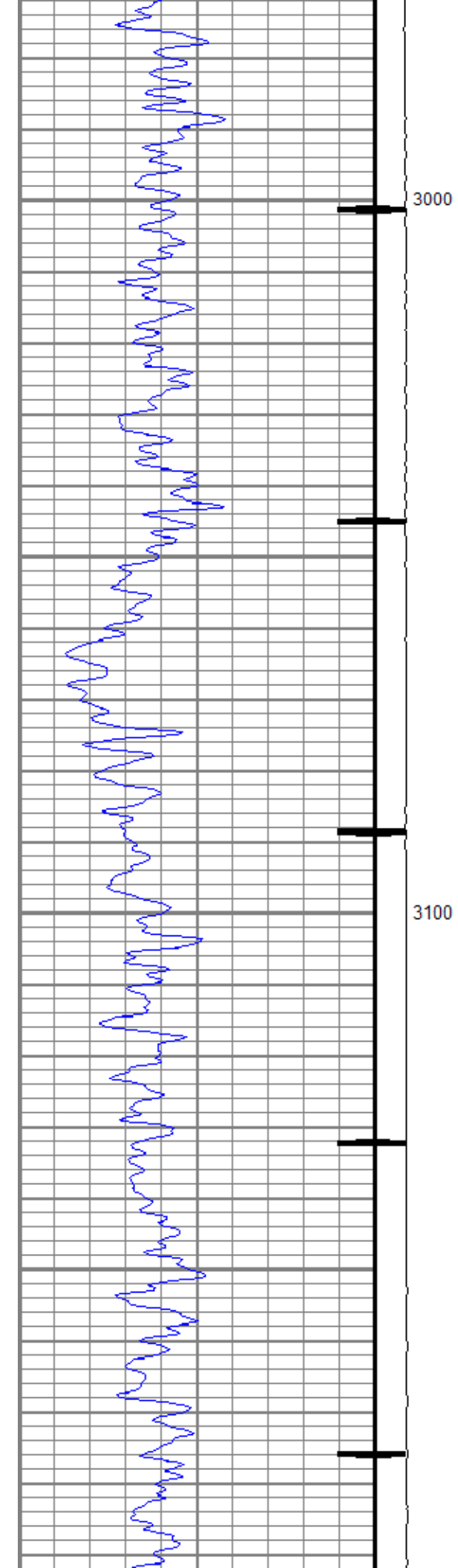

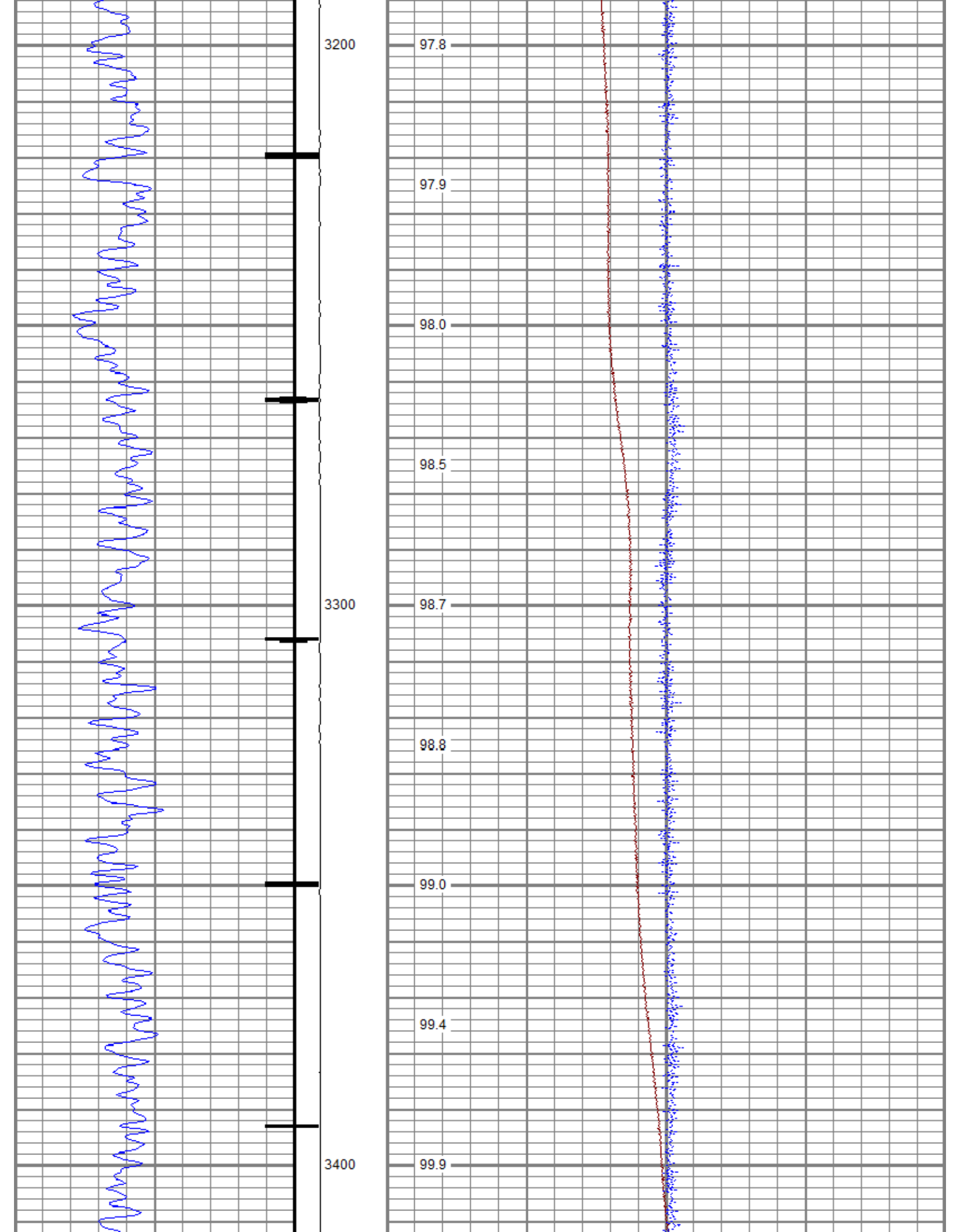

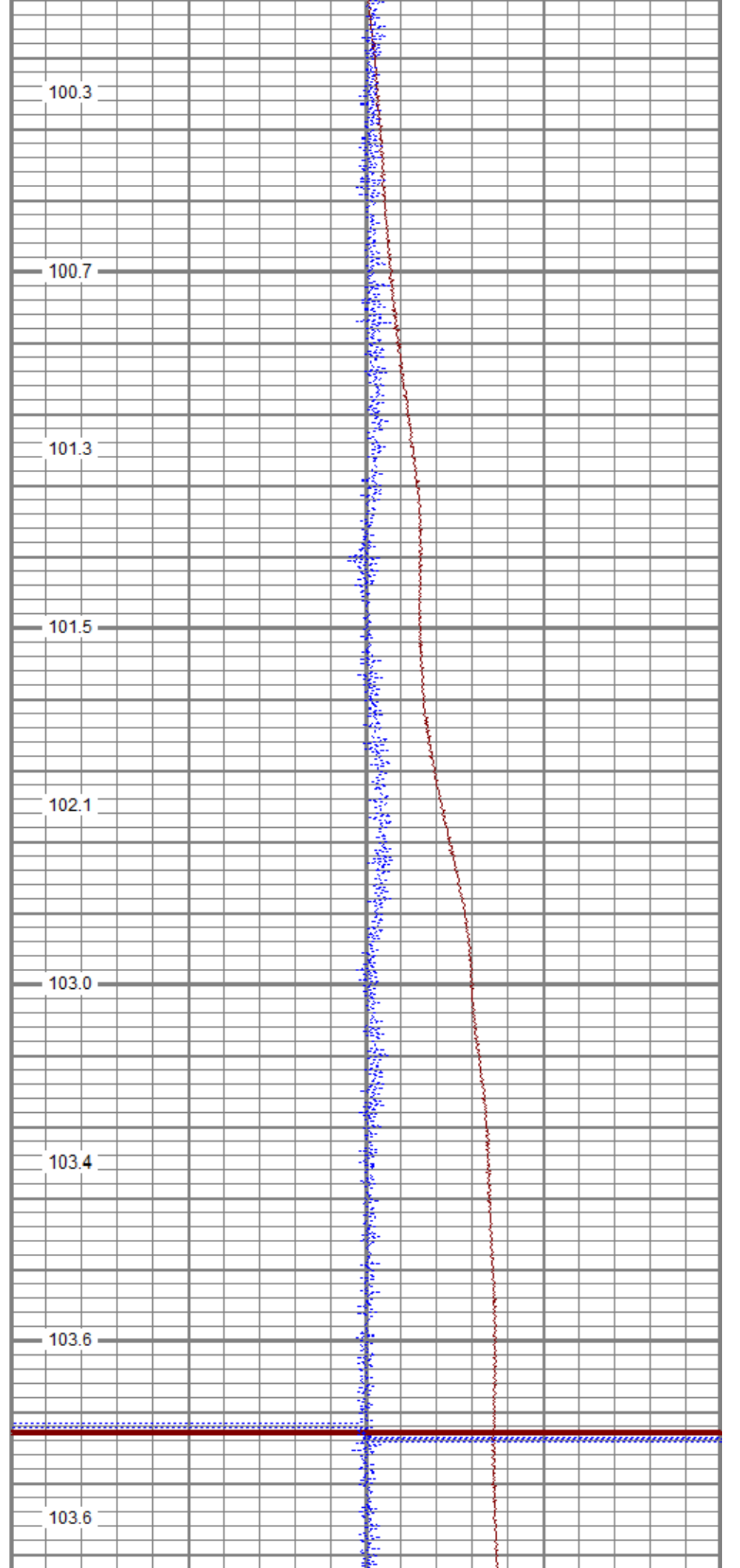
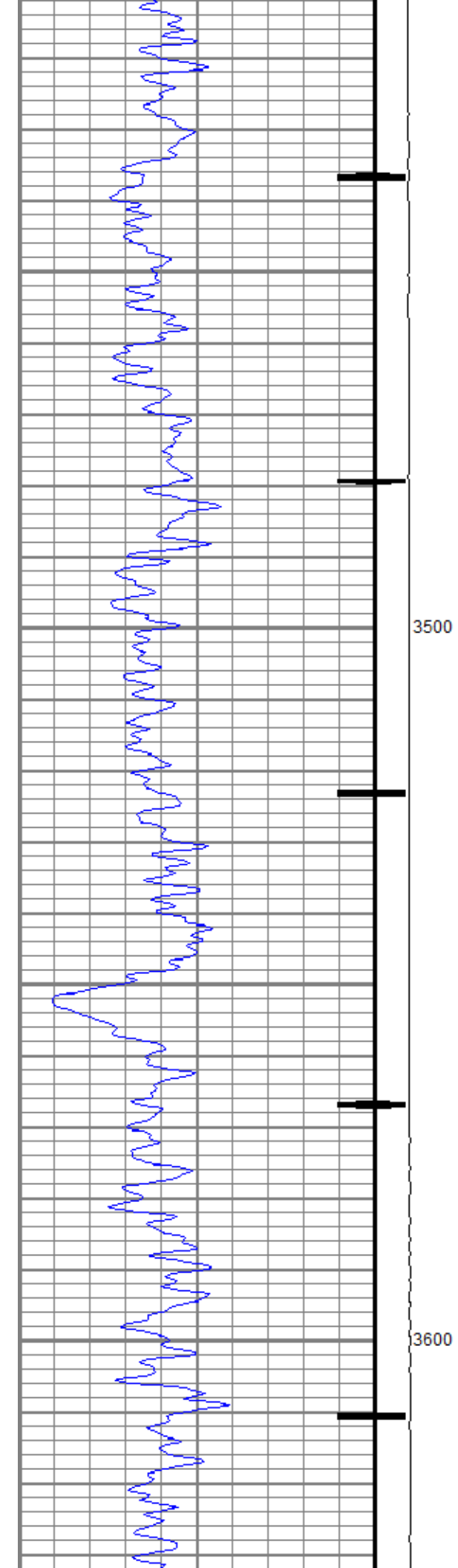

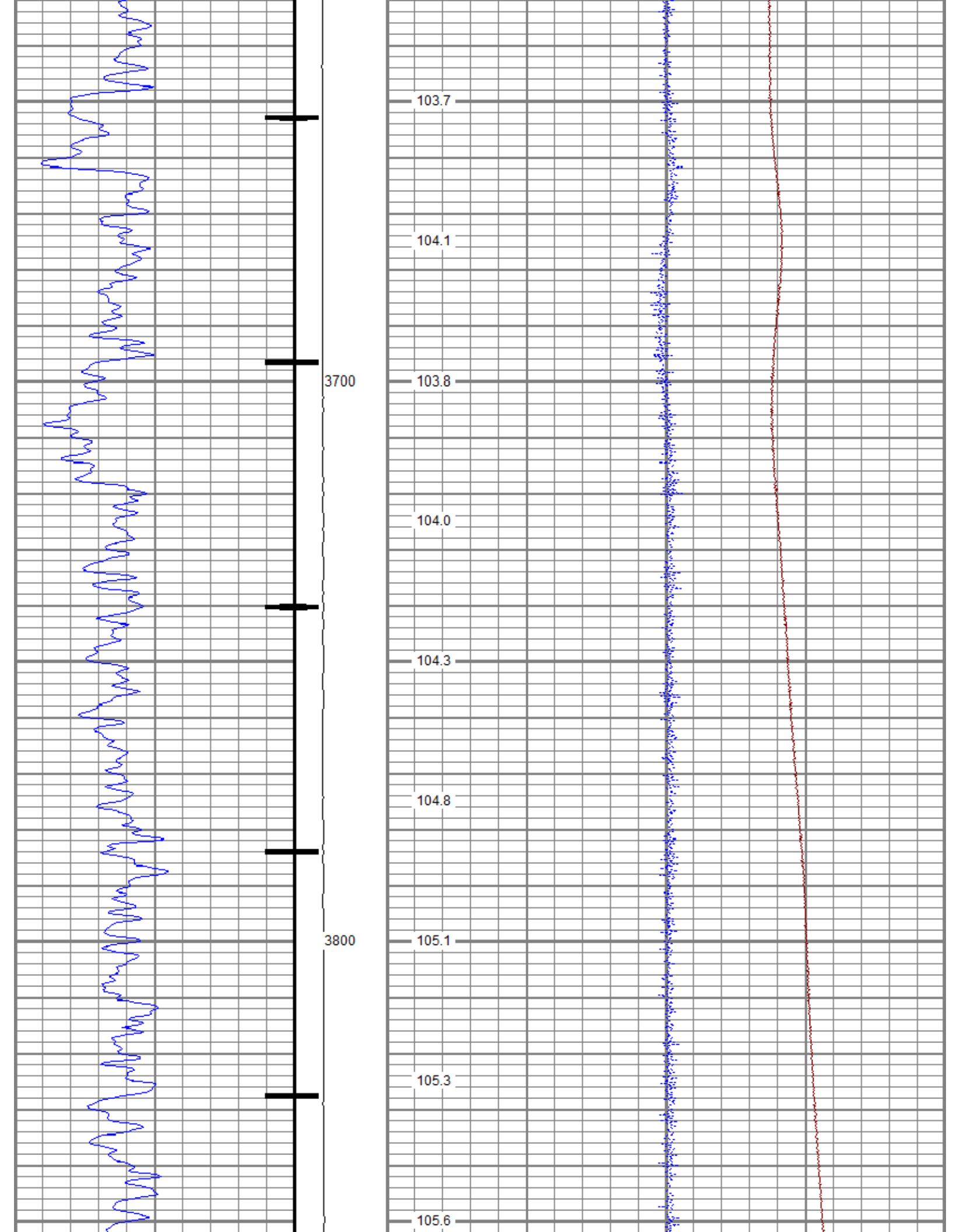

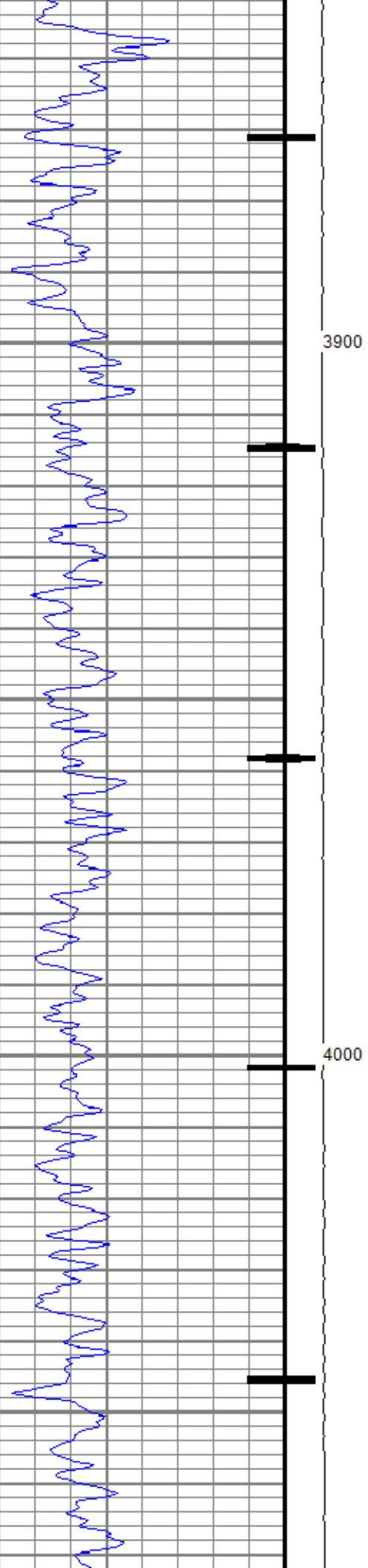

106.0

106.5

106.9

107.2

107.5

107.7

108.0

108.2

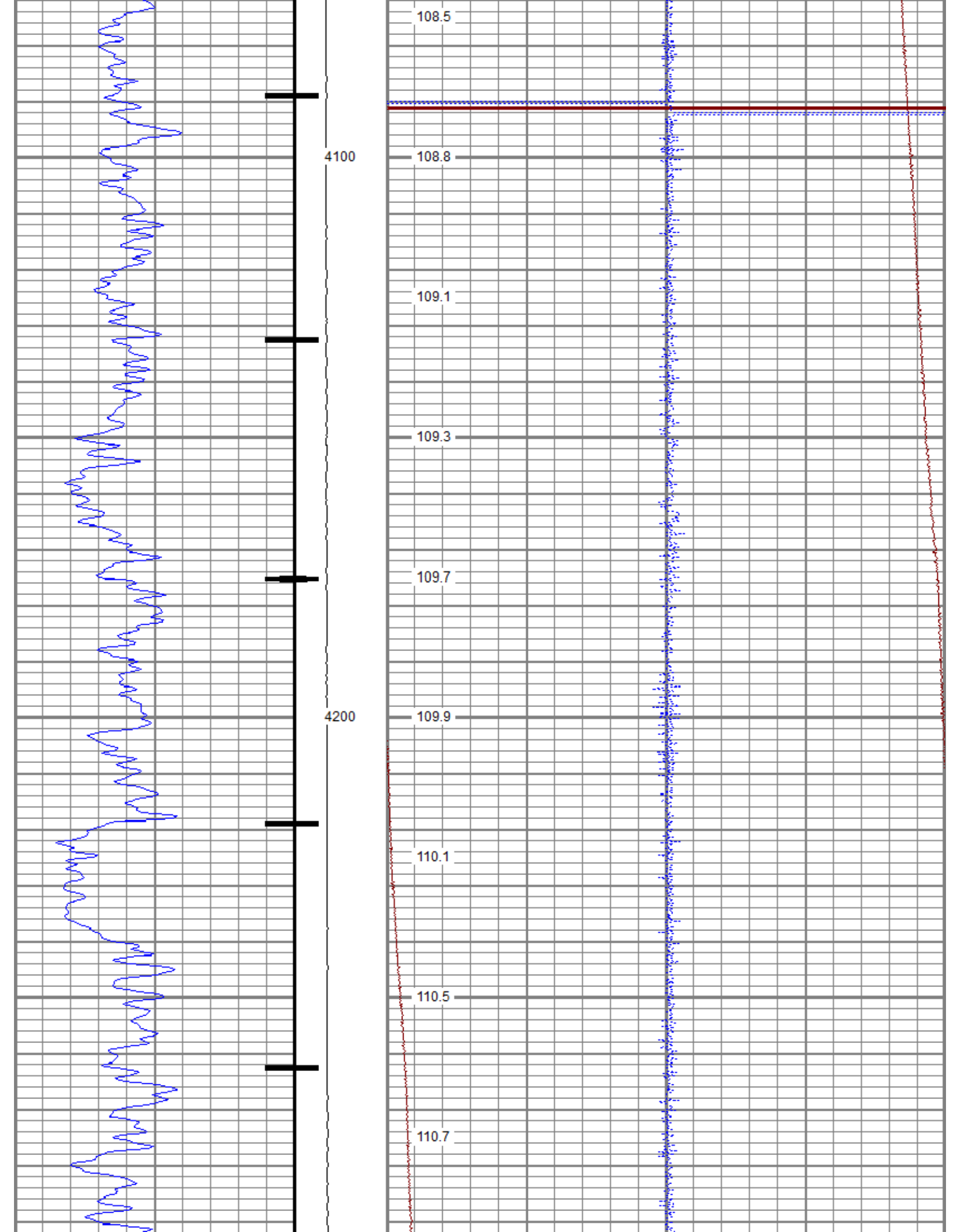

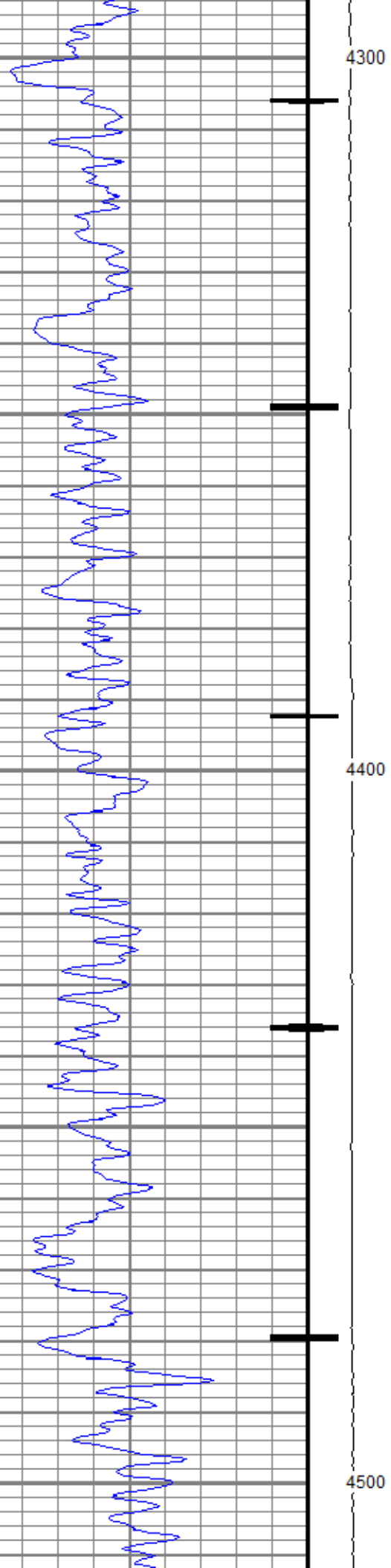

110.9

111.2

111.5

111.8

112.2

112.4

112.7

113.0

113.4

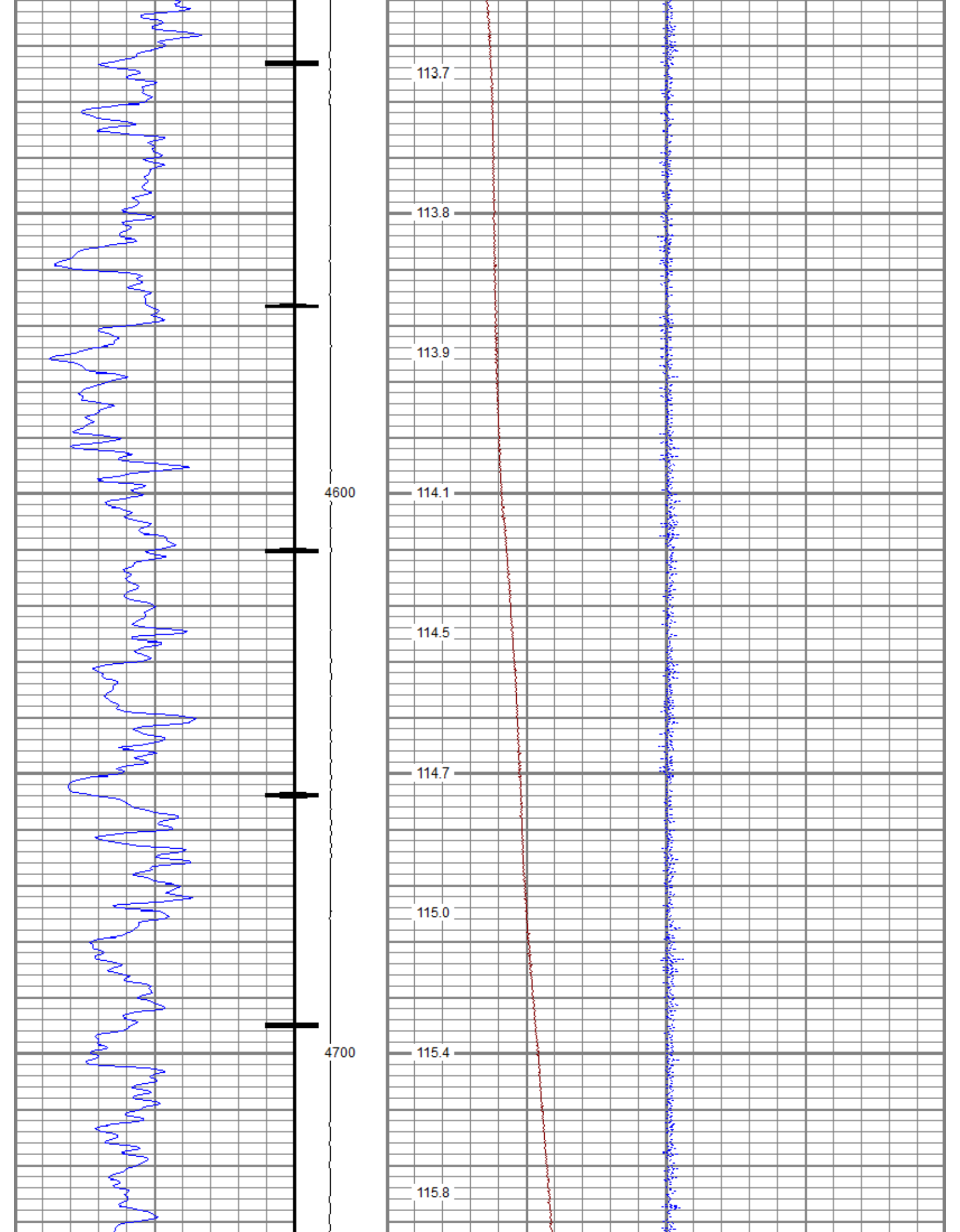

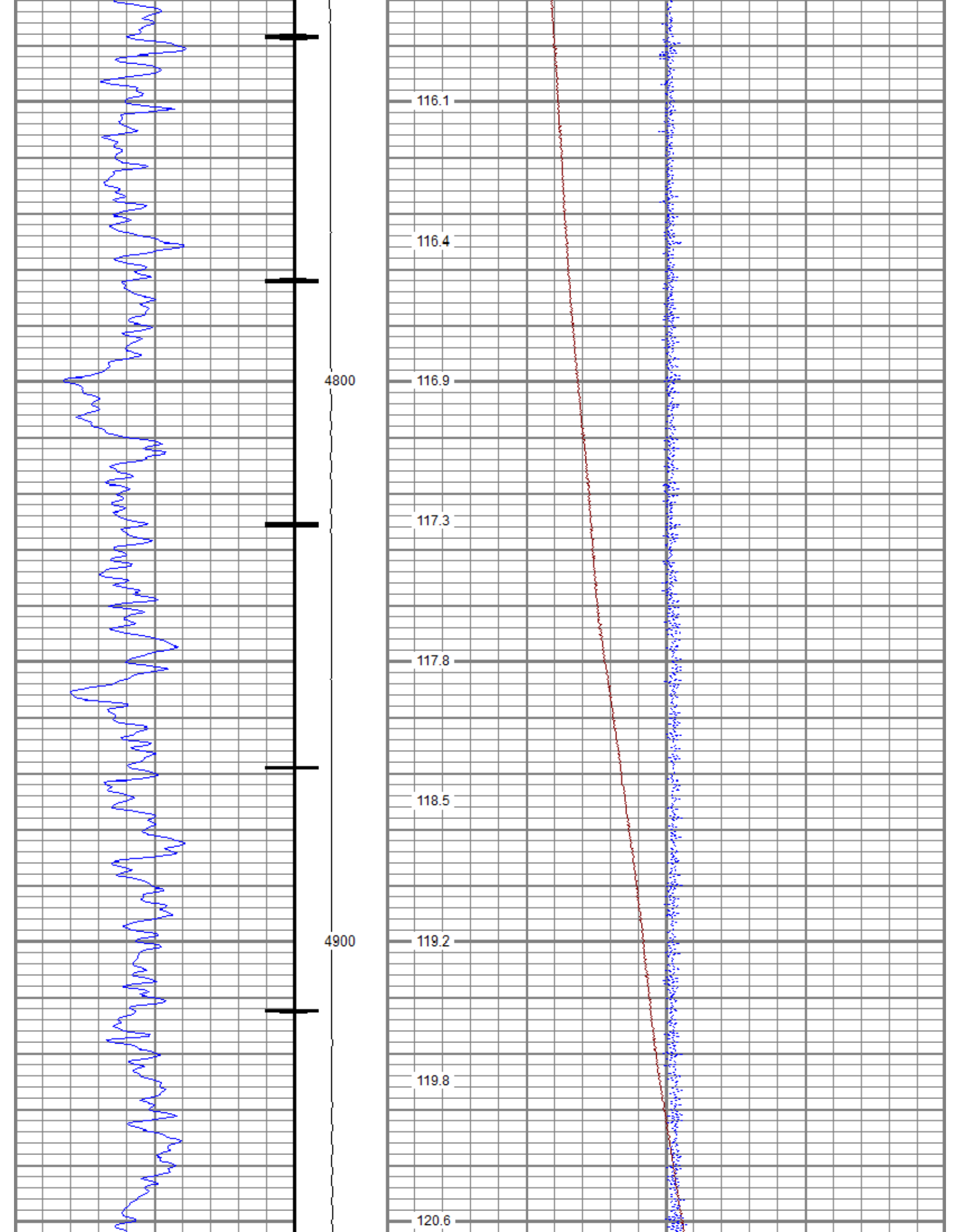

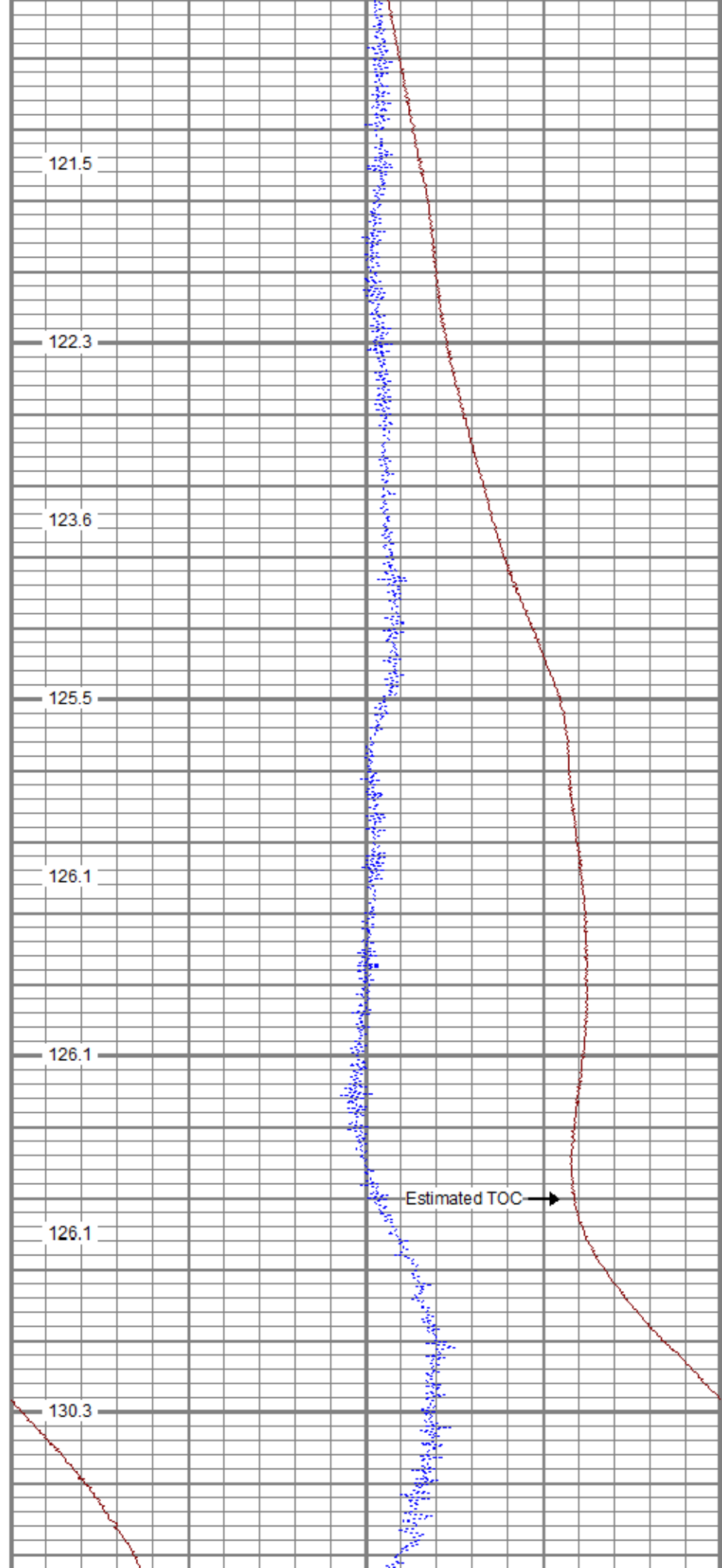
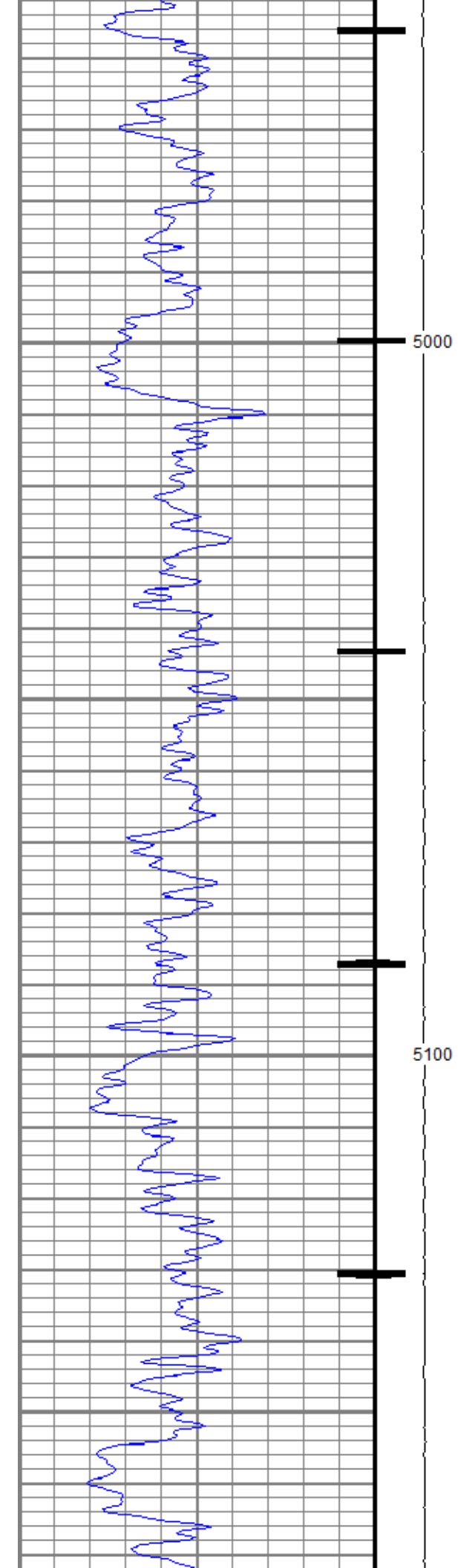

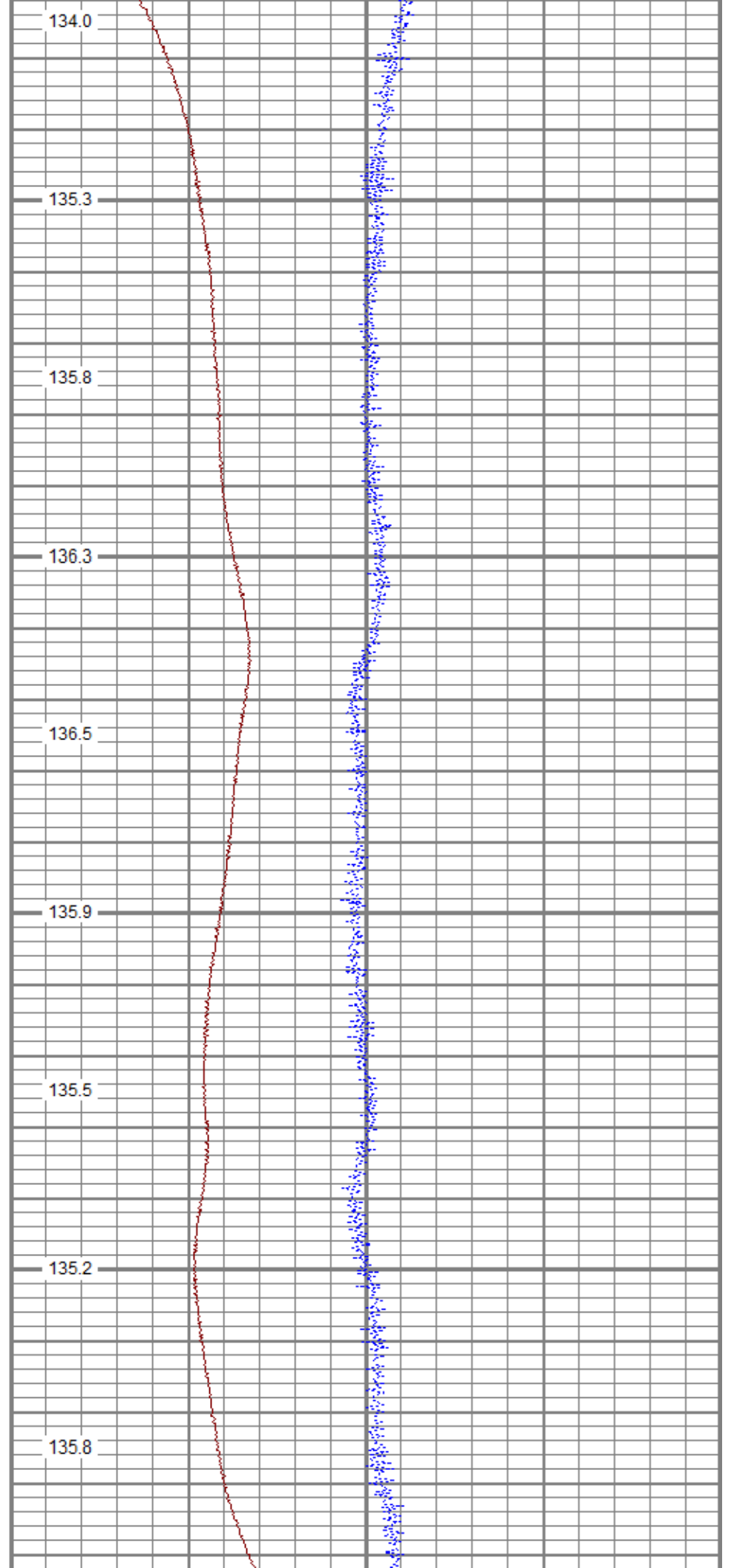
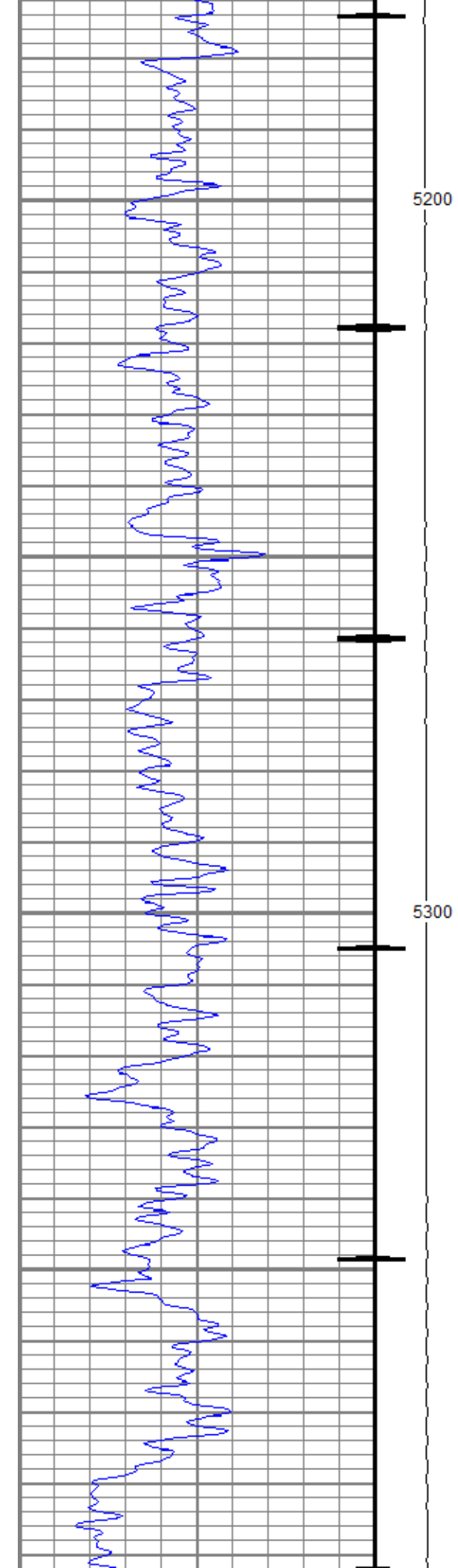

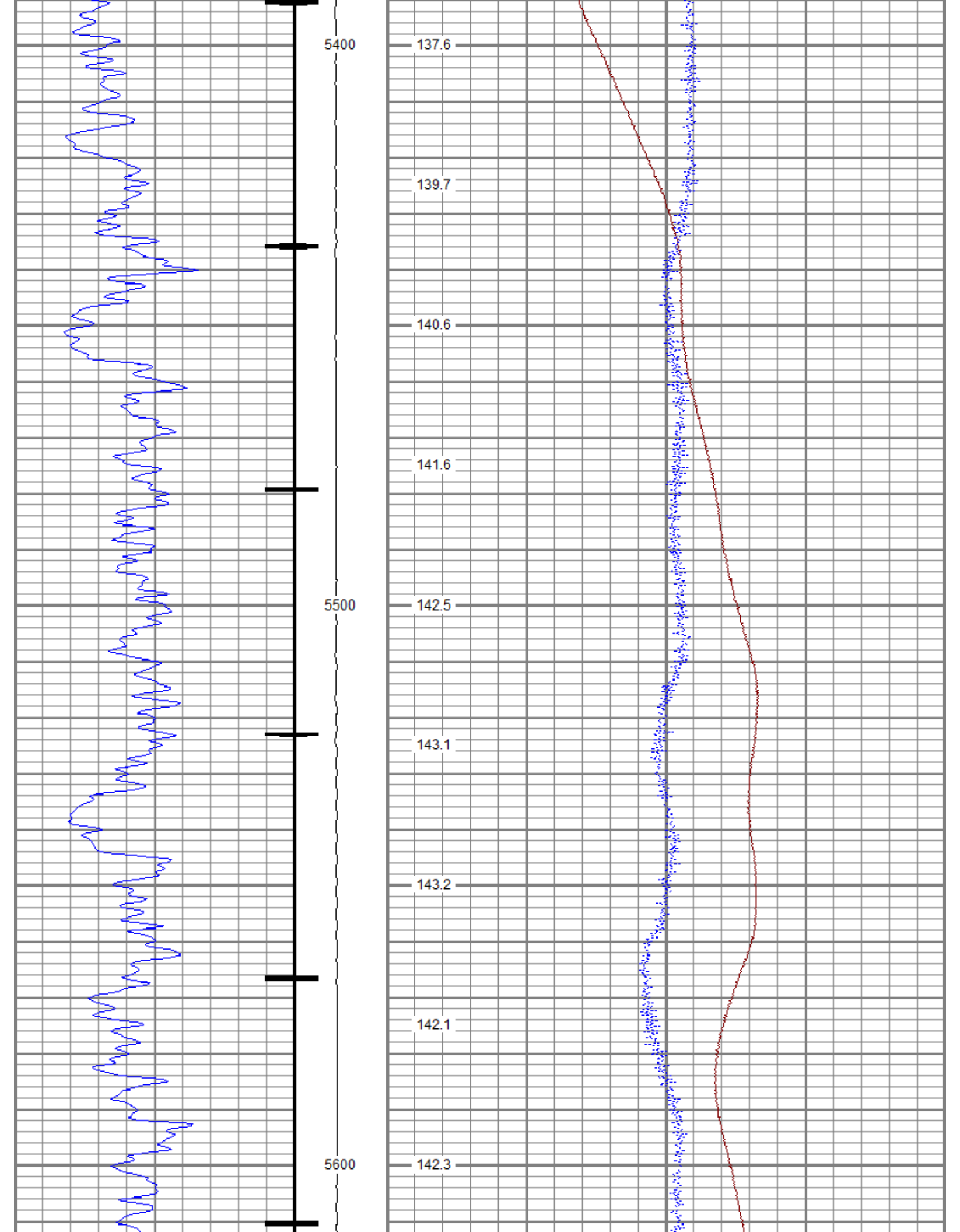

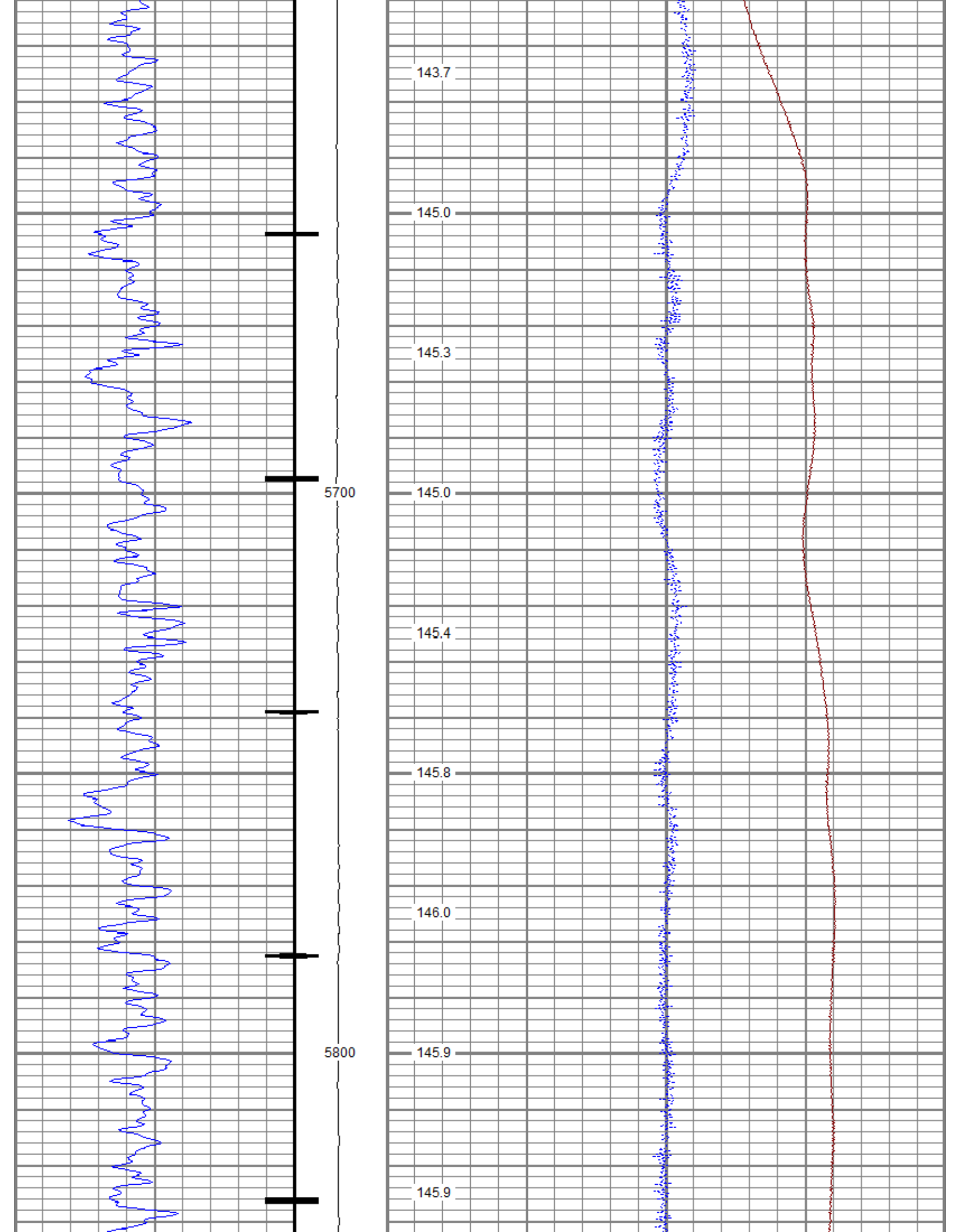

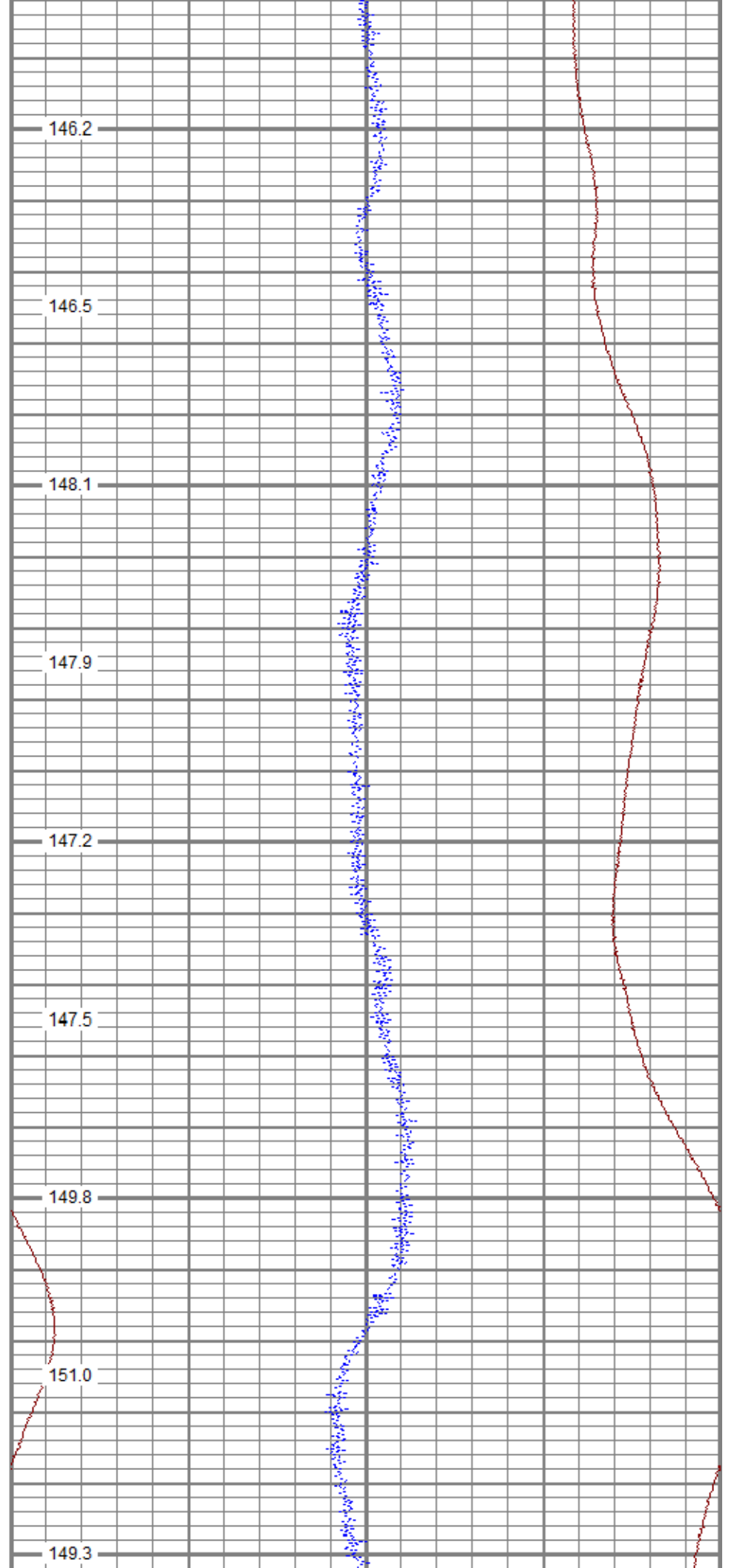
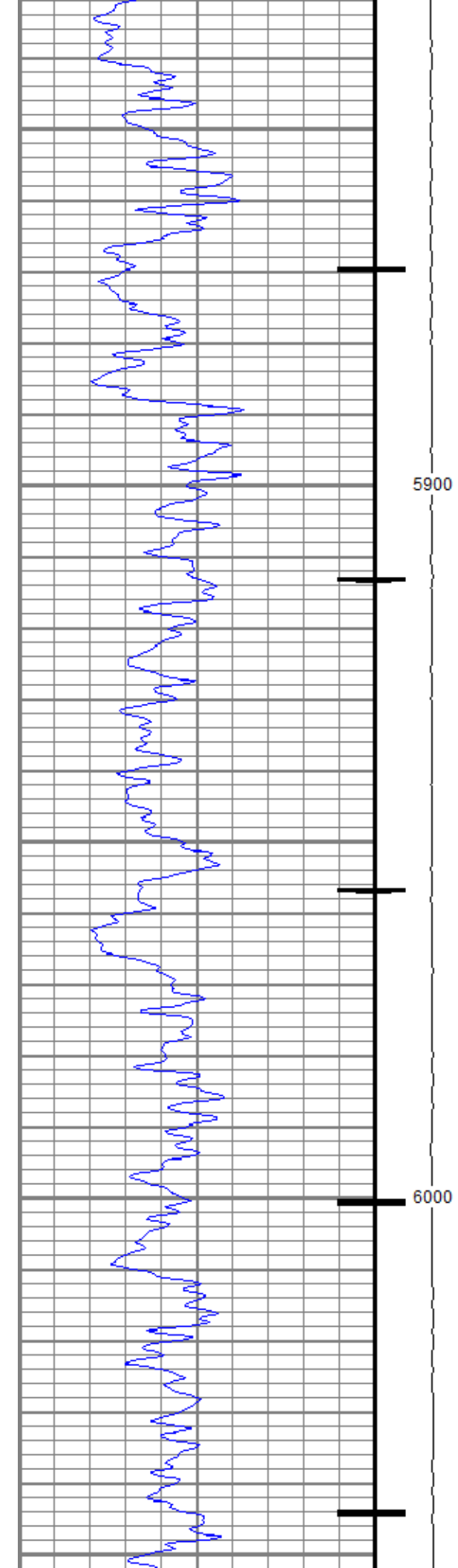

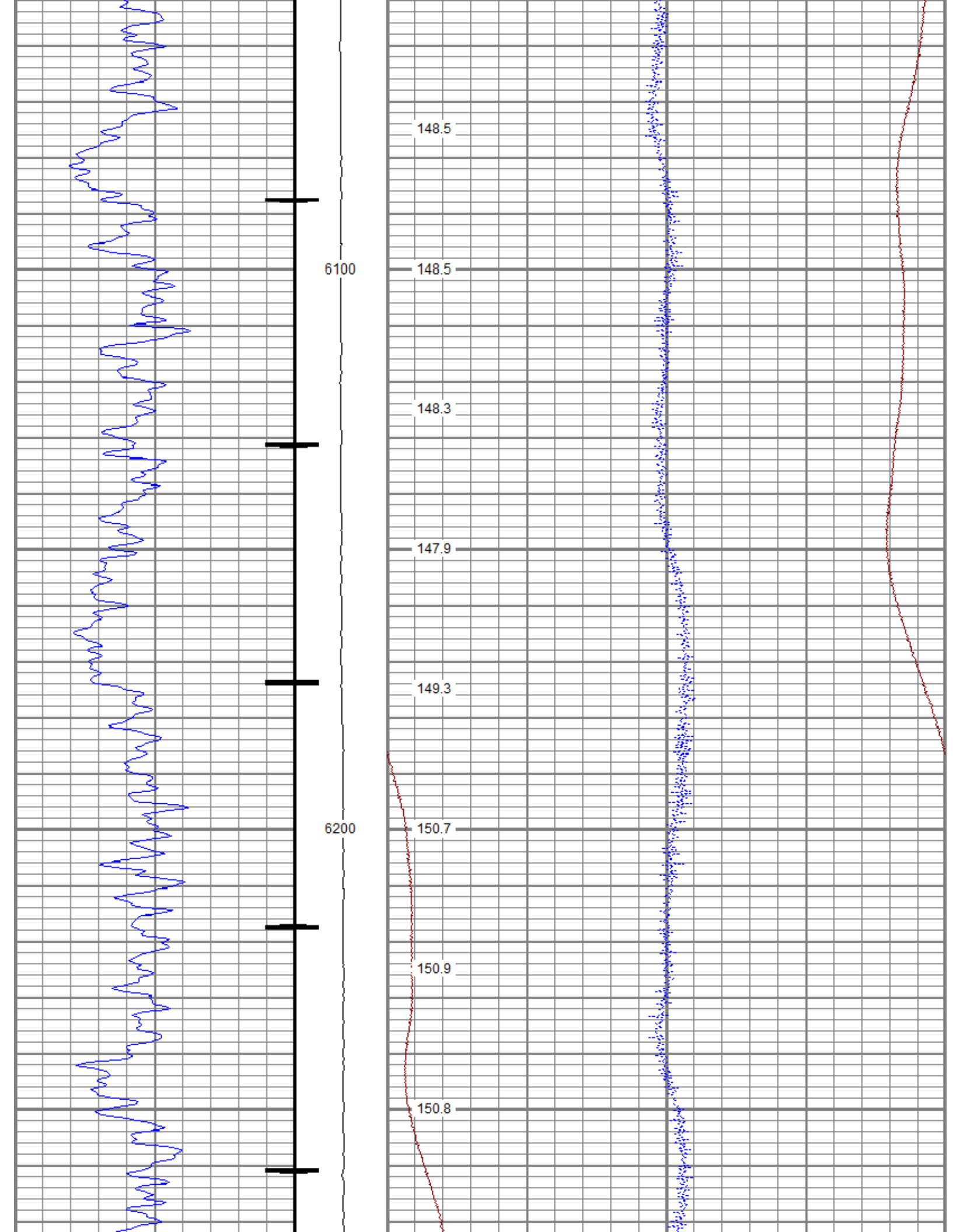

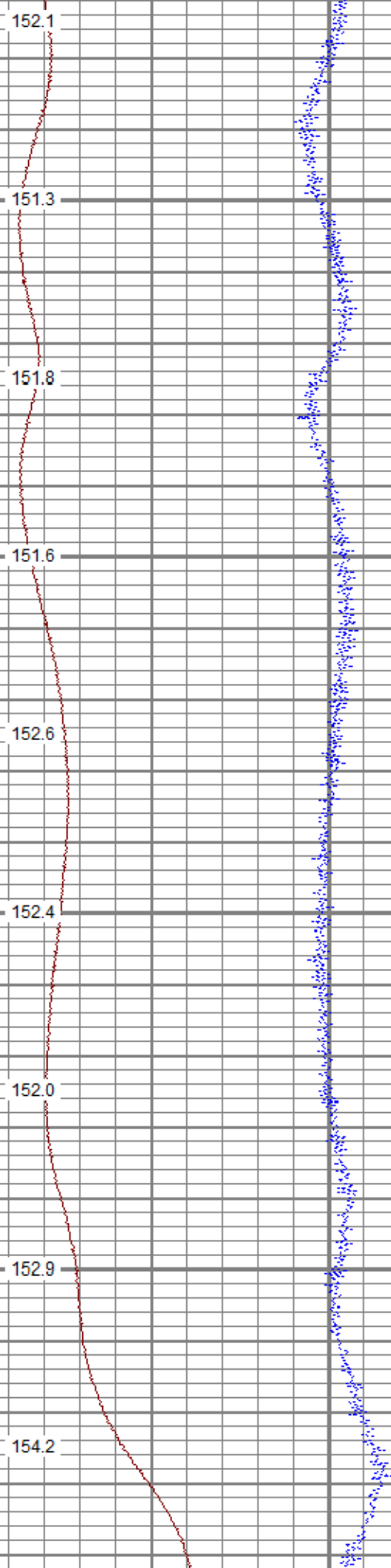
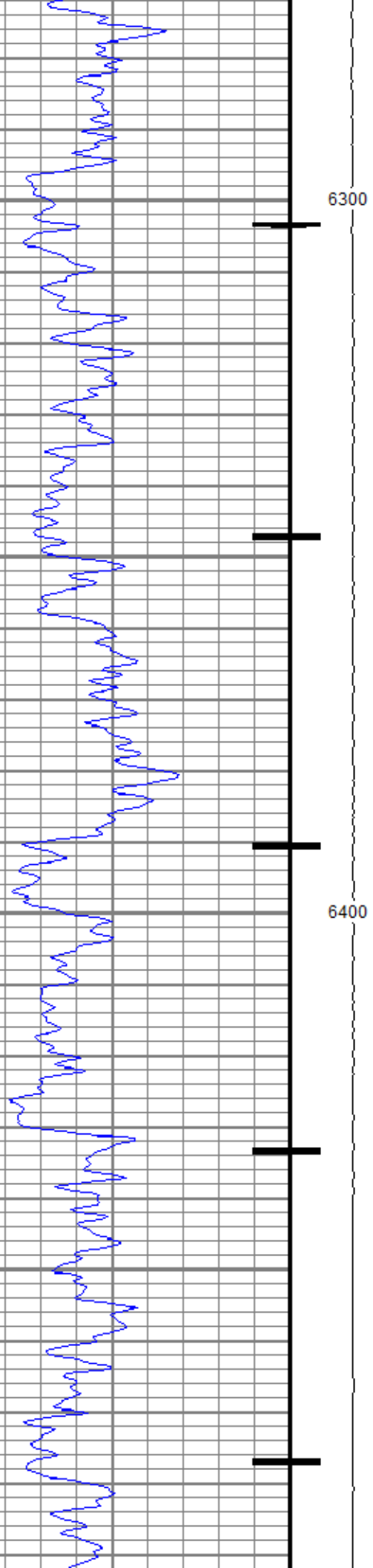

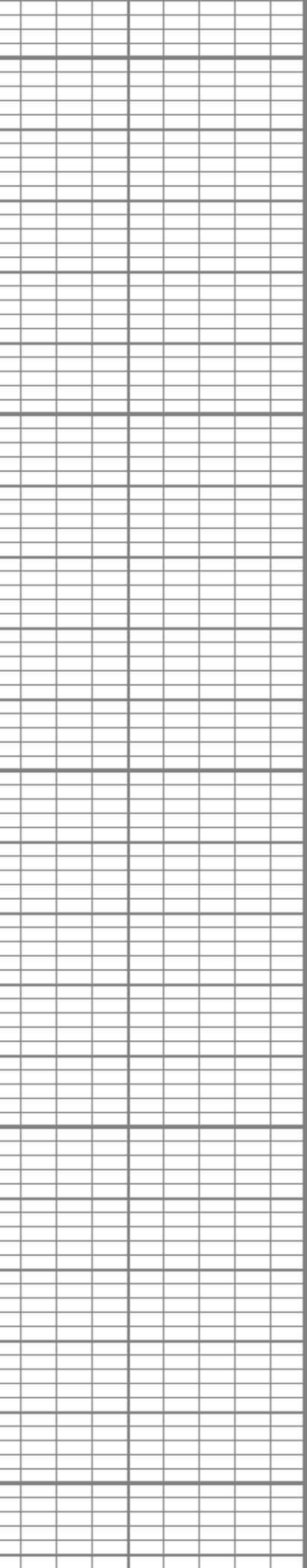
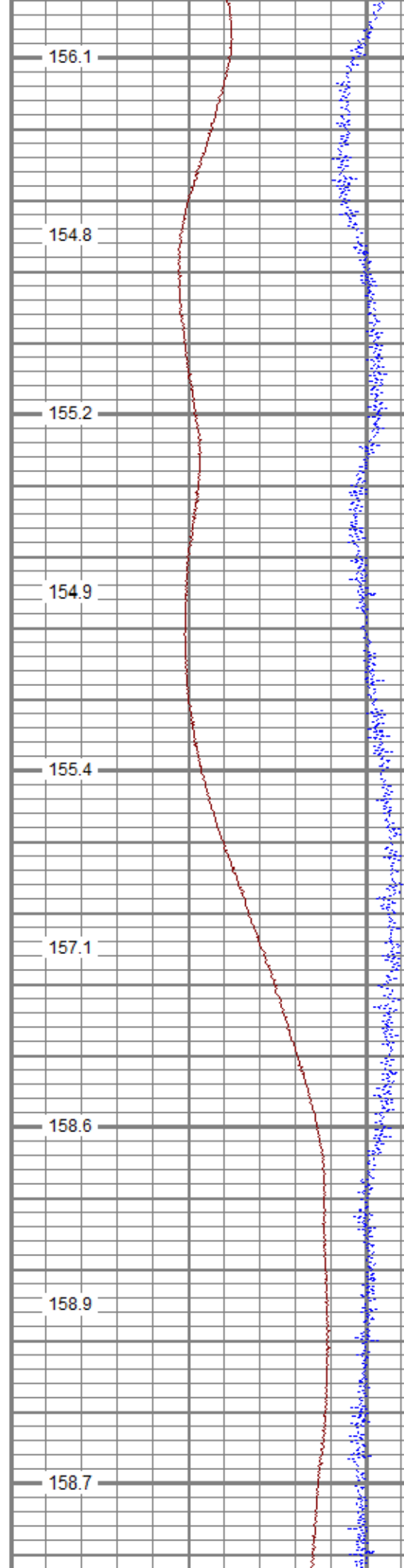
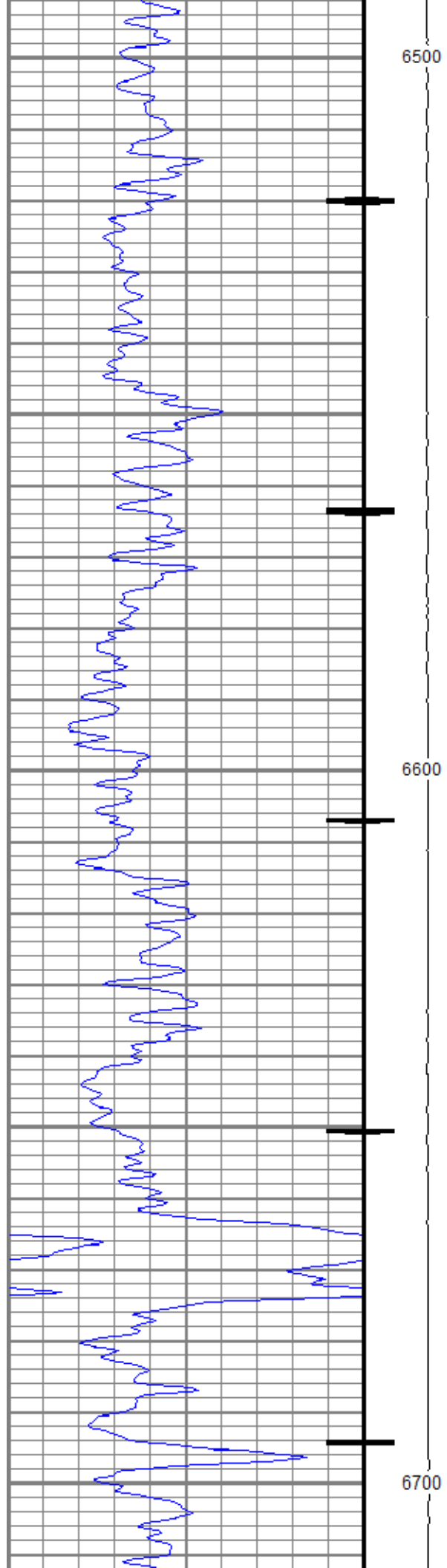

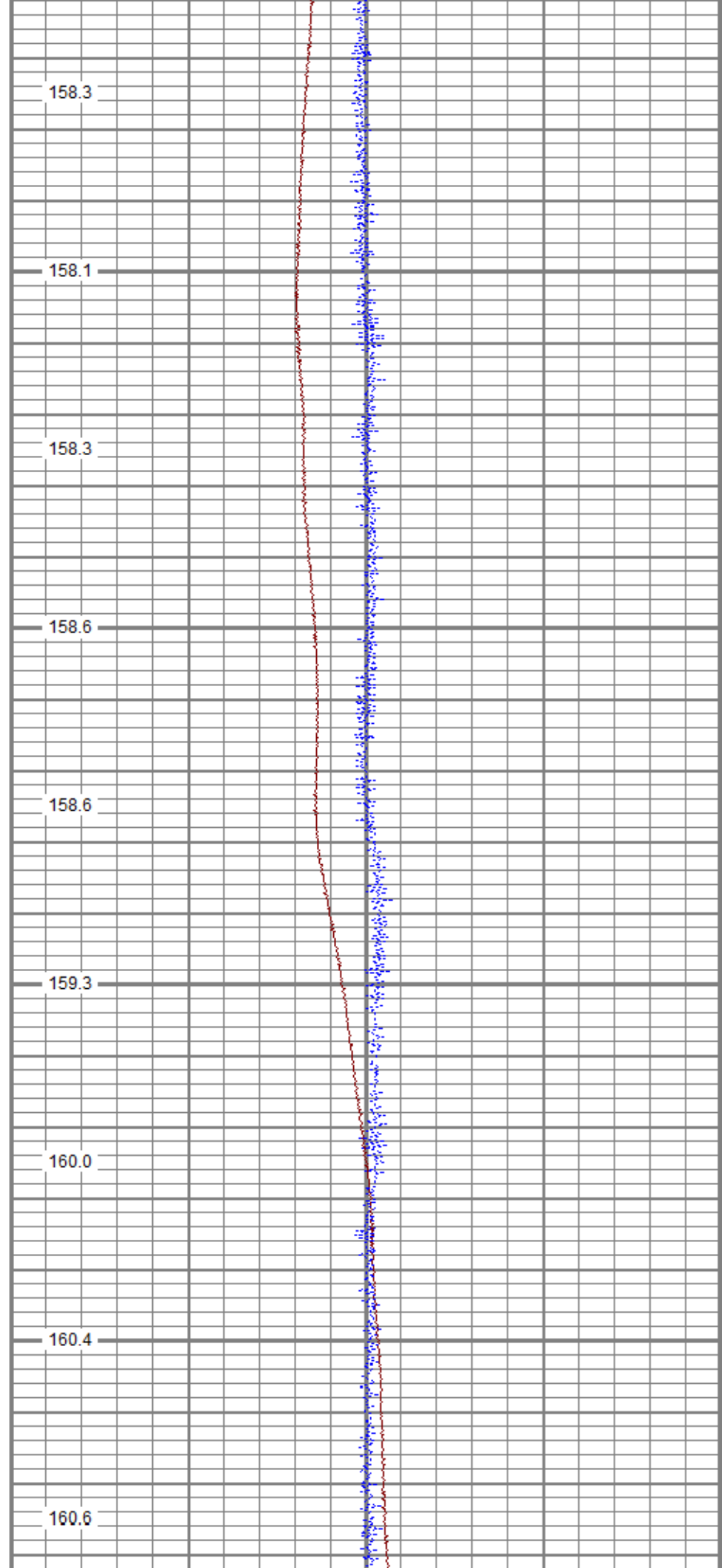
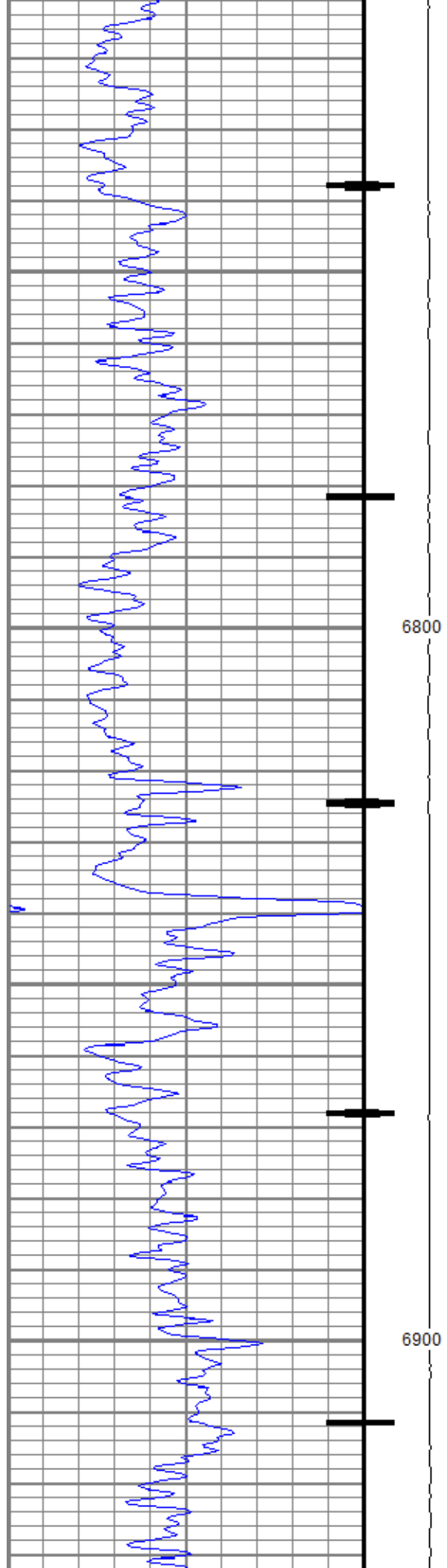

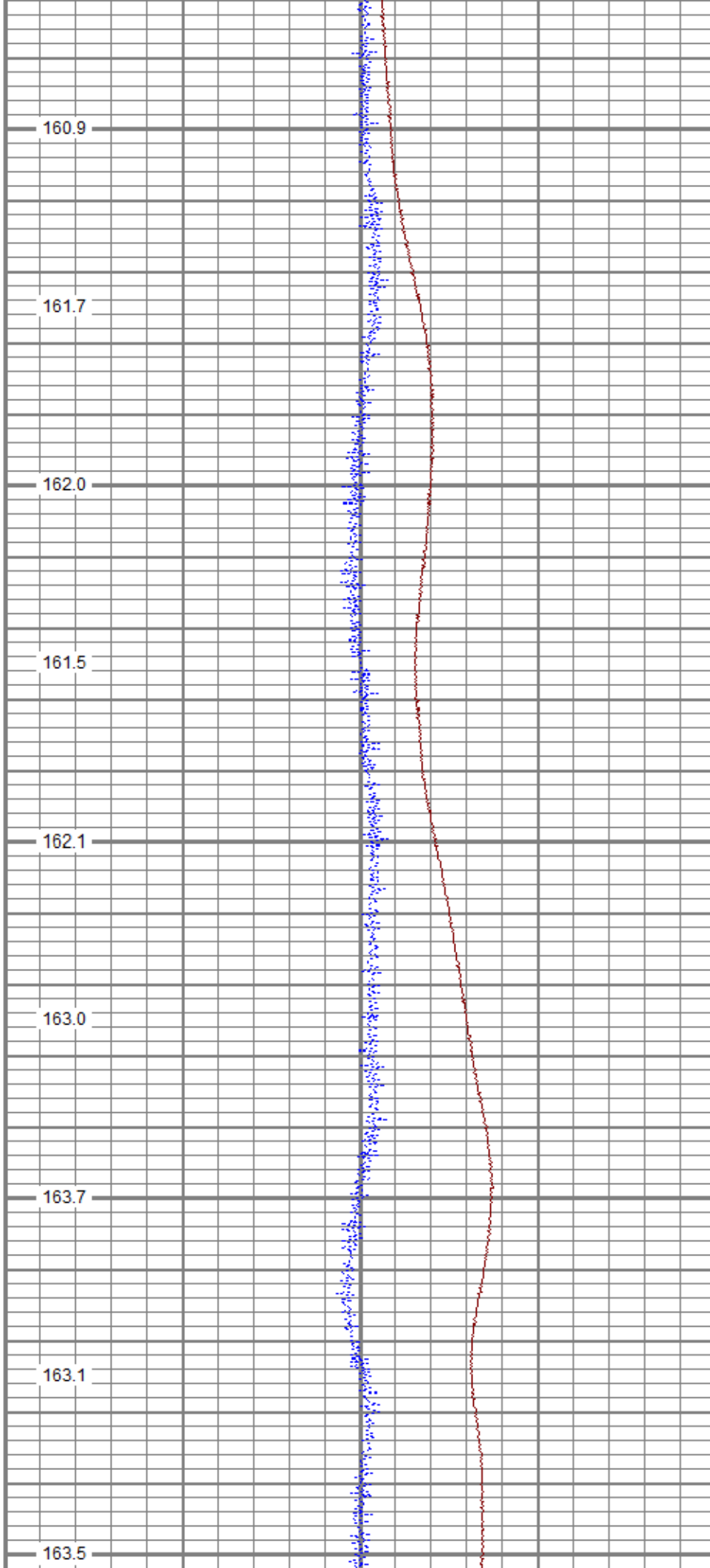
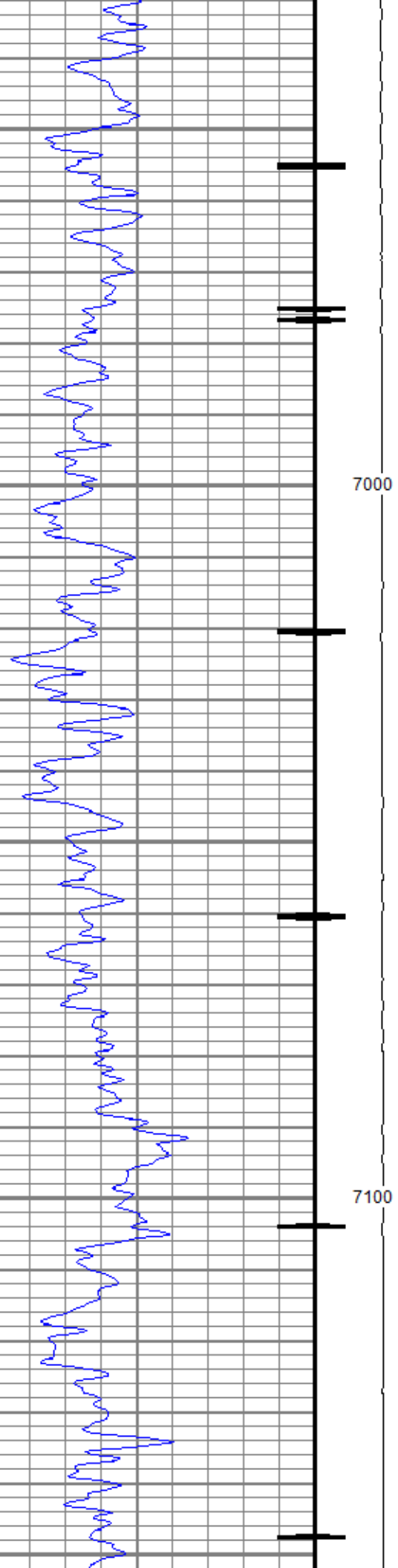

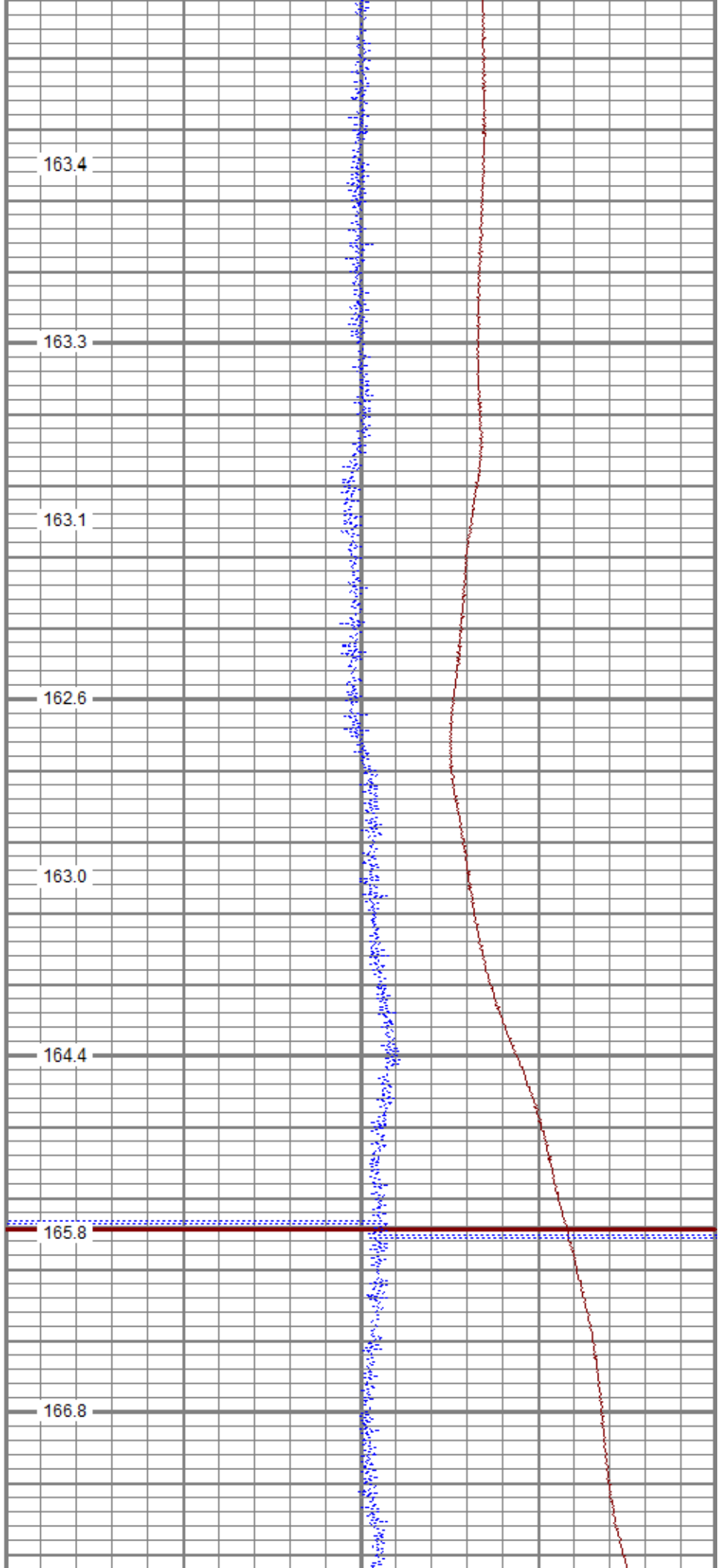
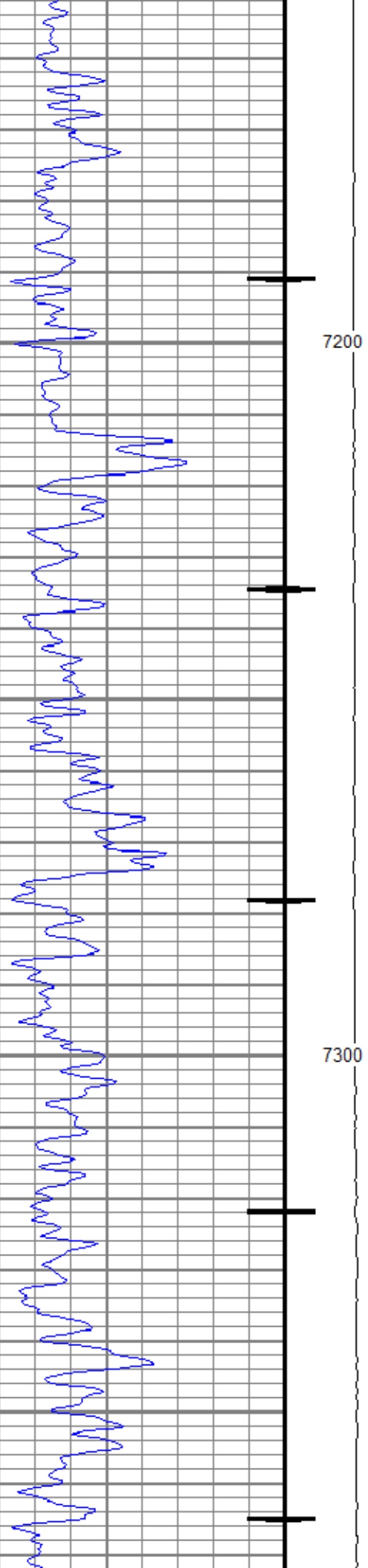

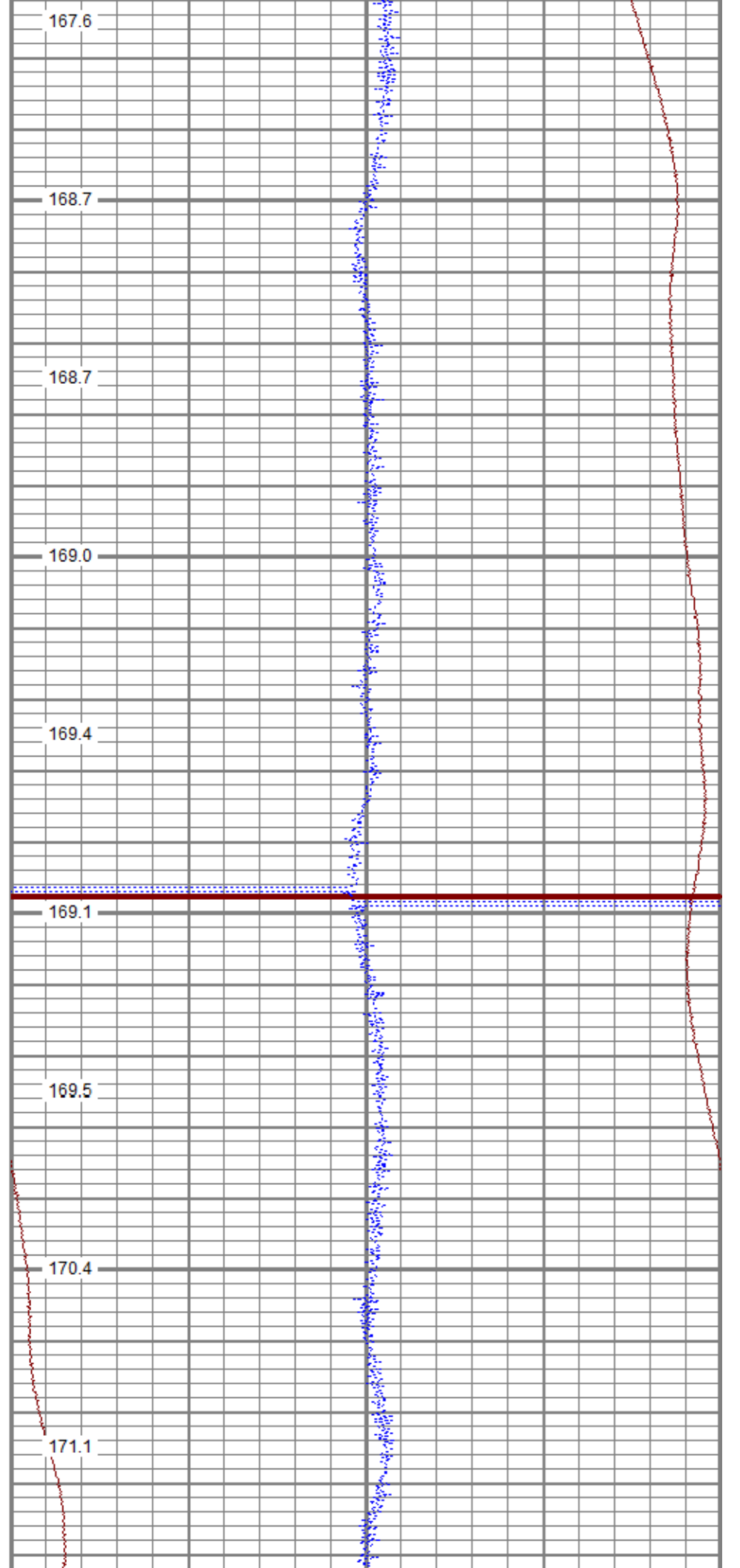
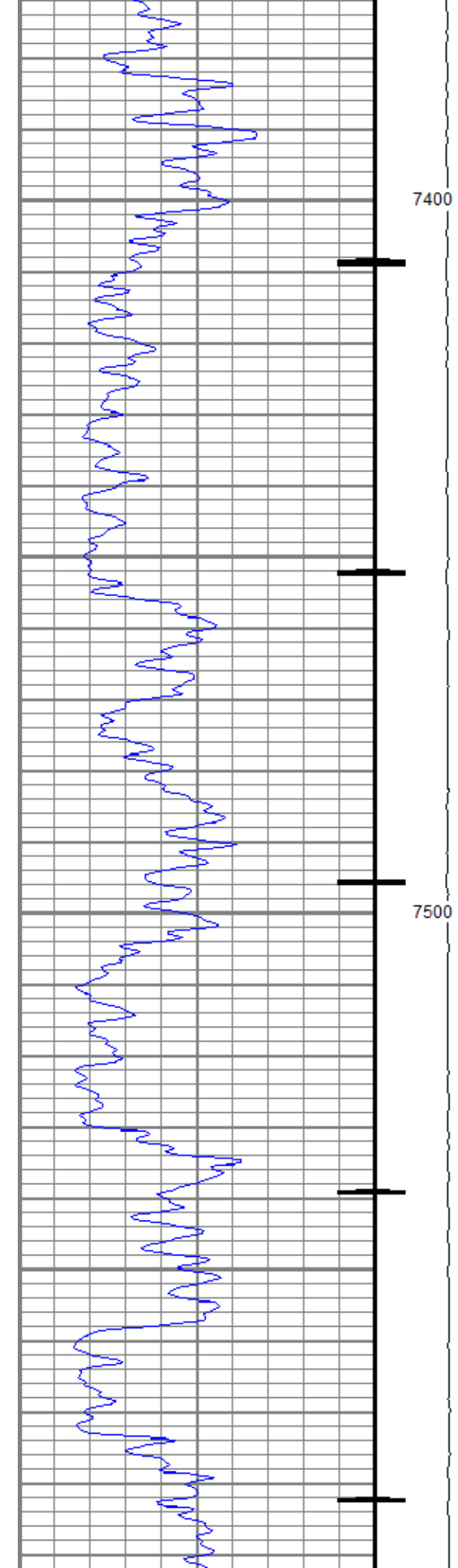

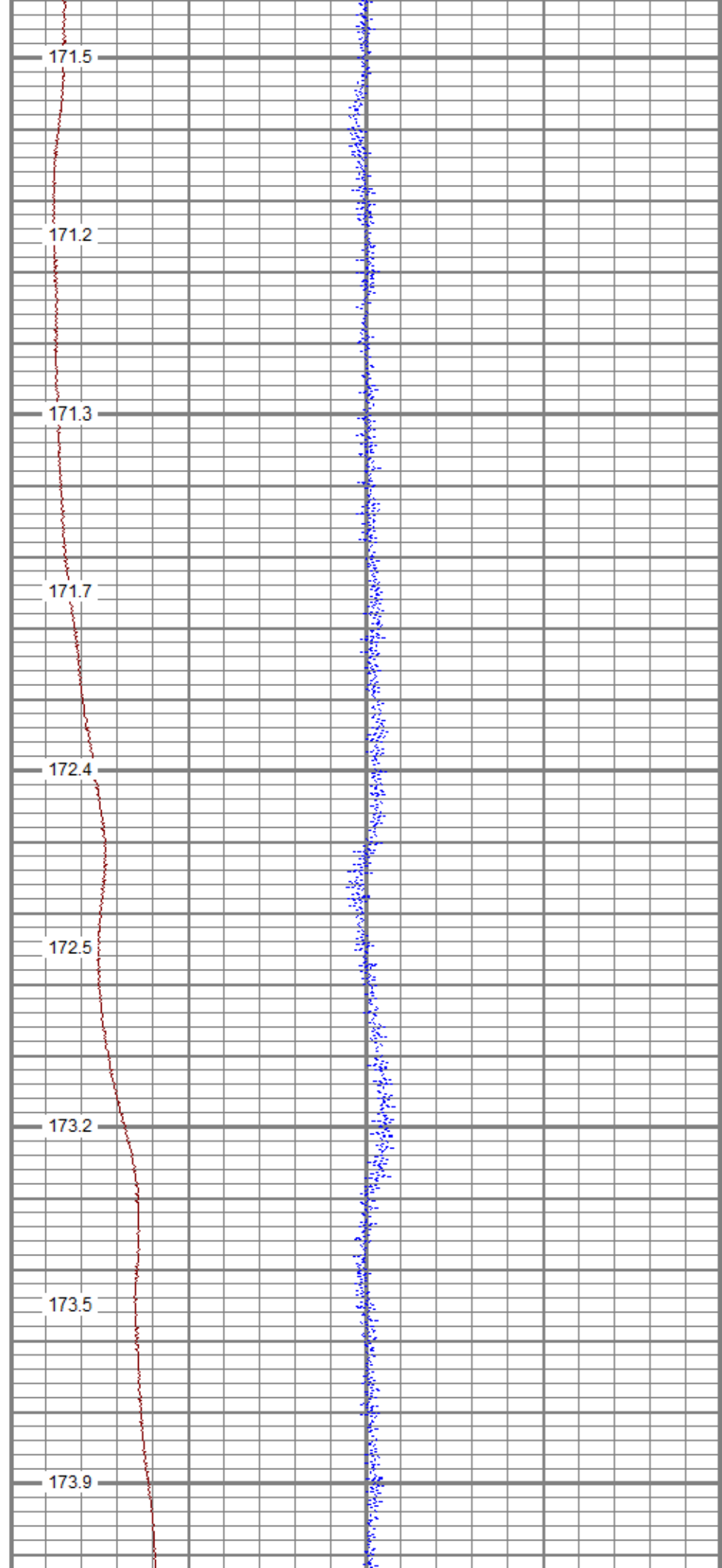
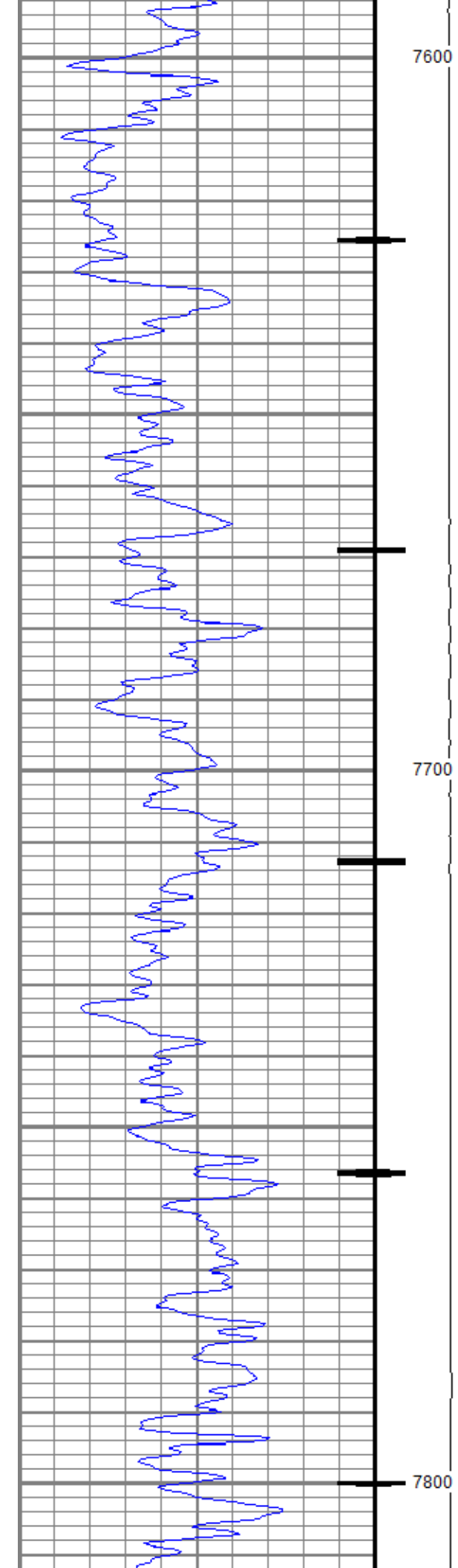

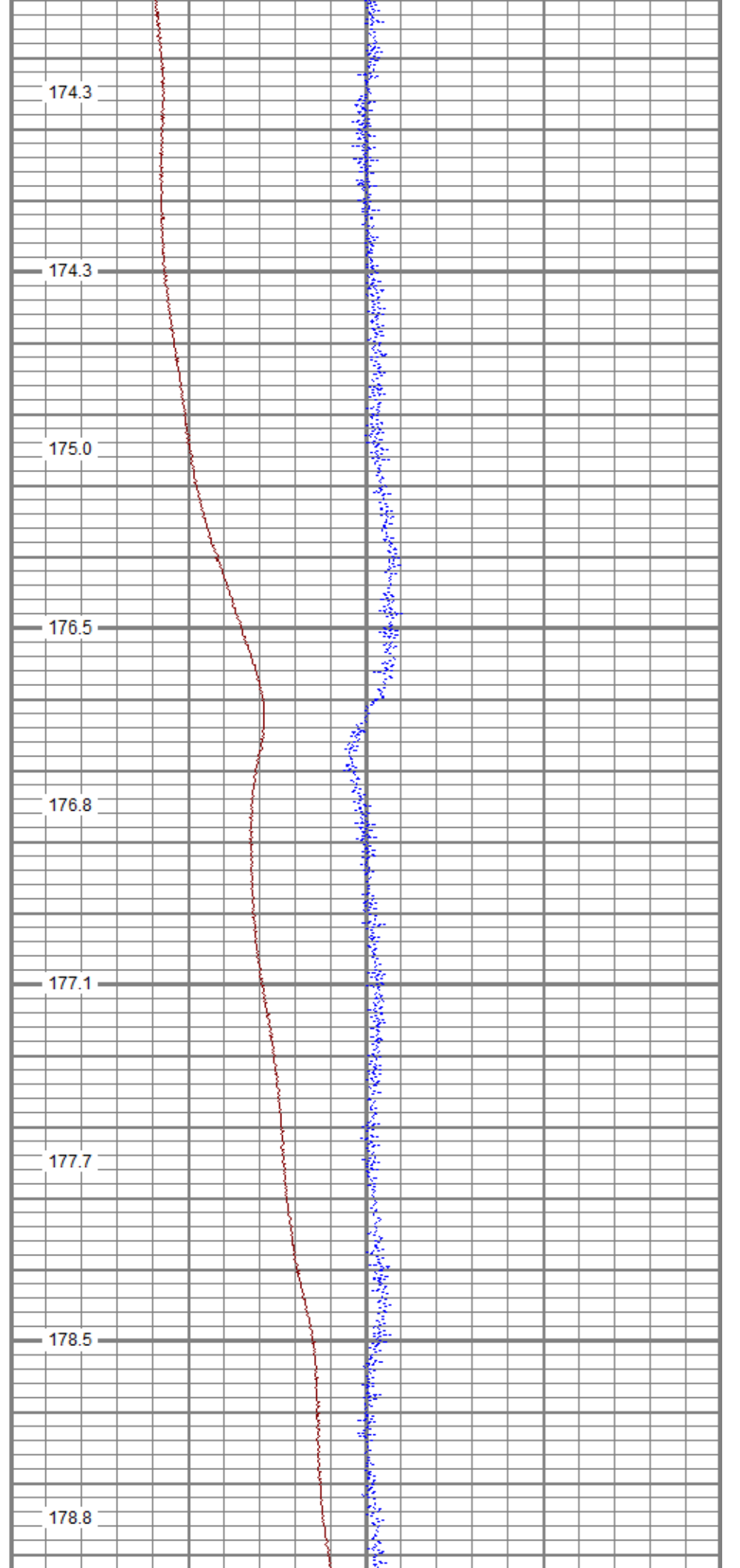
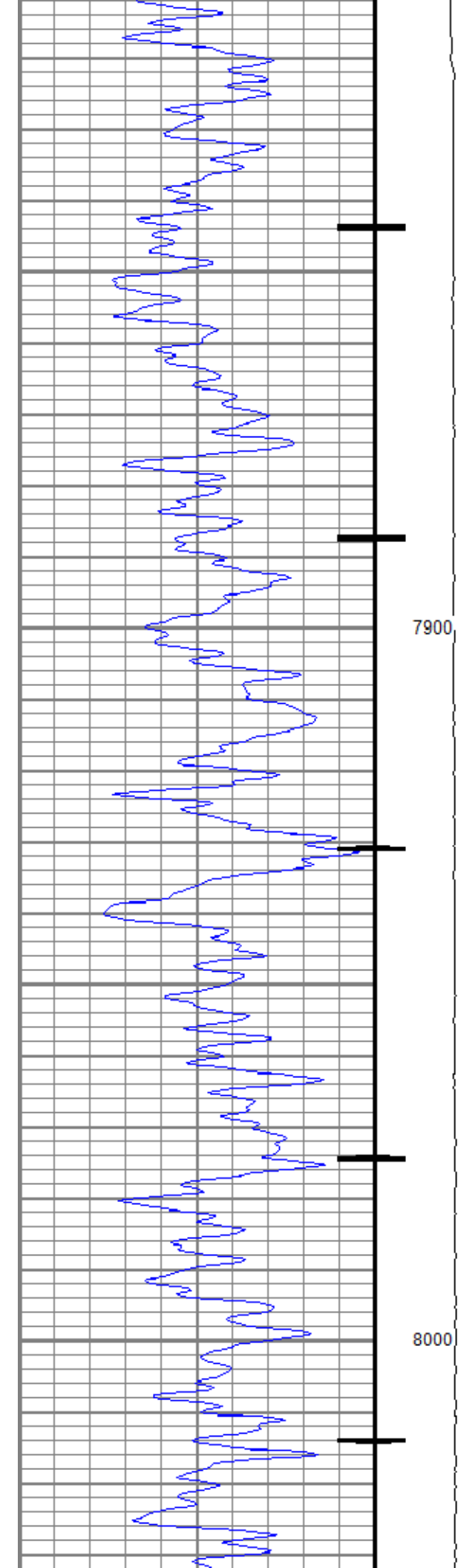

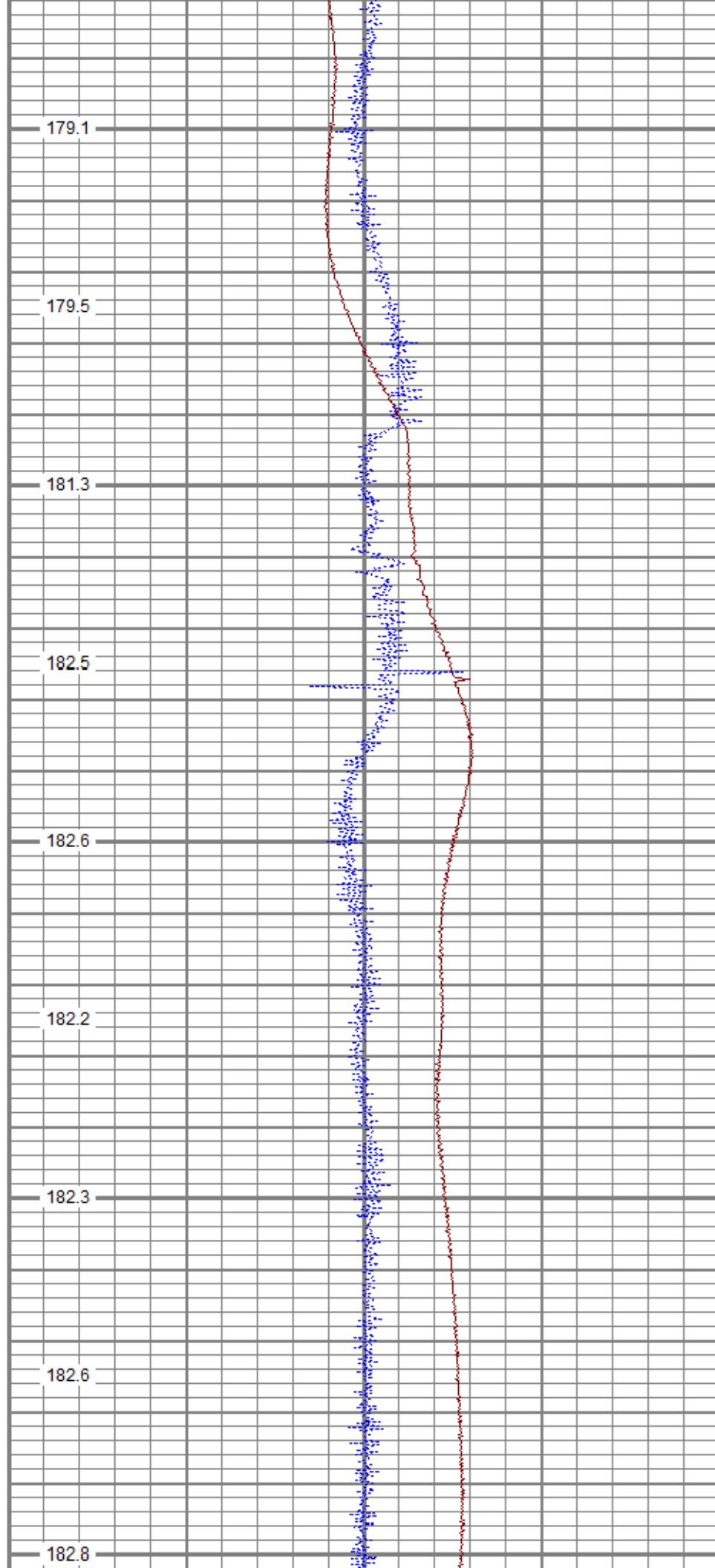
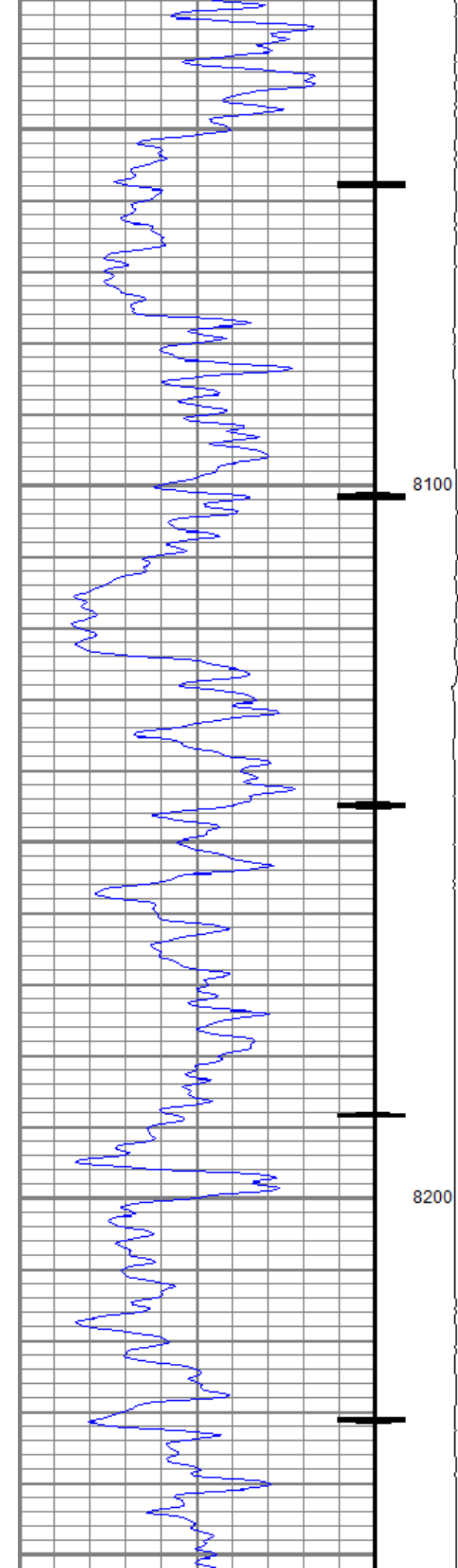

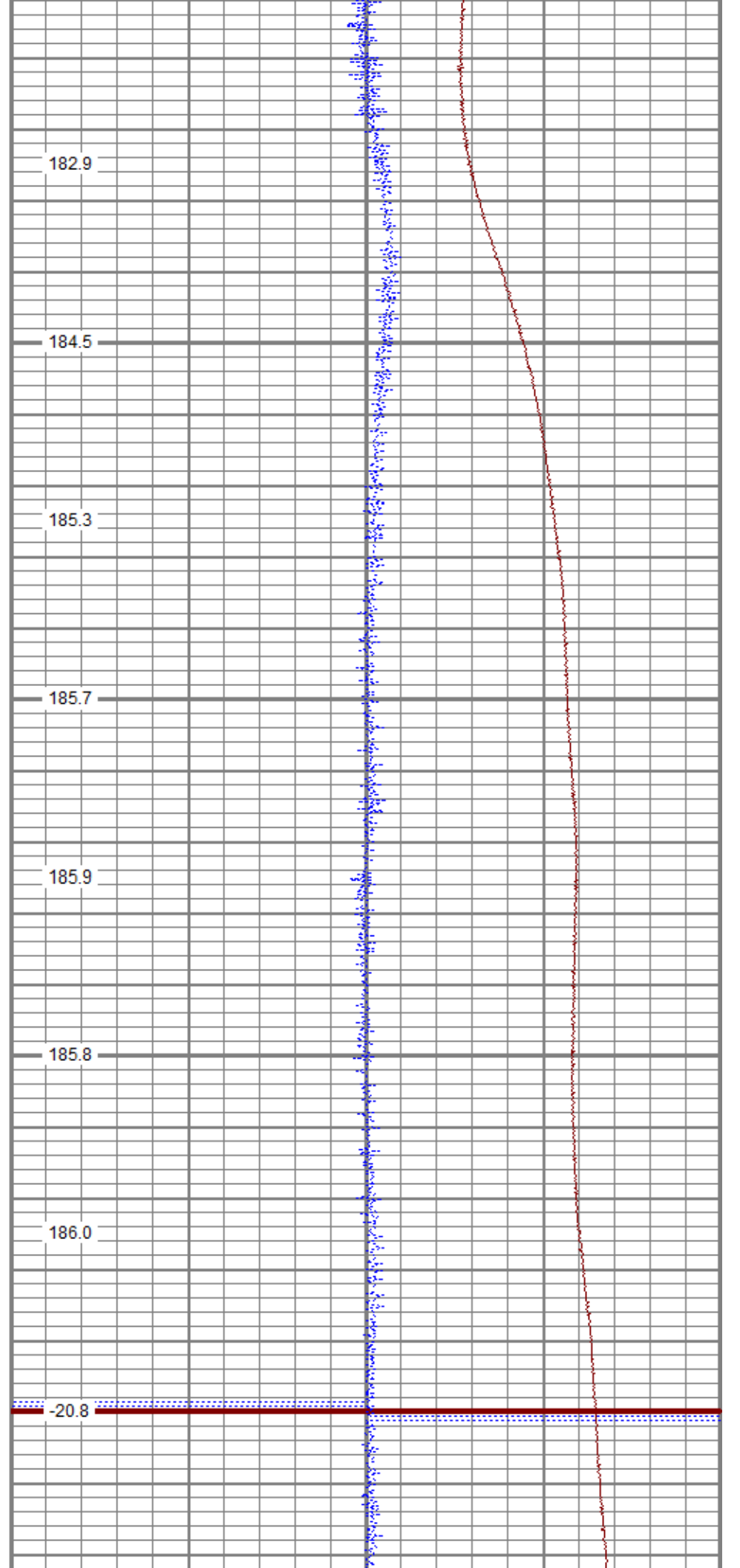
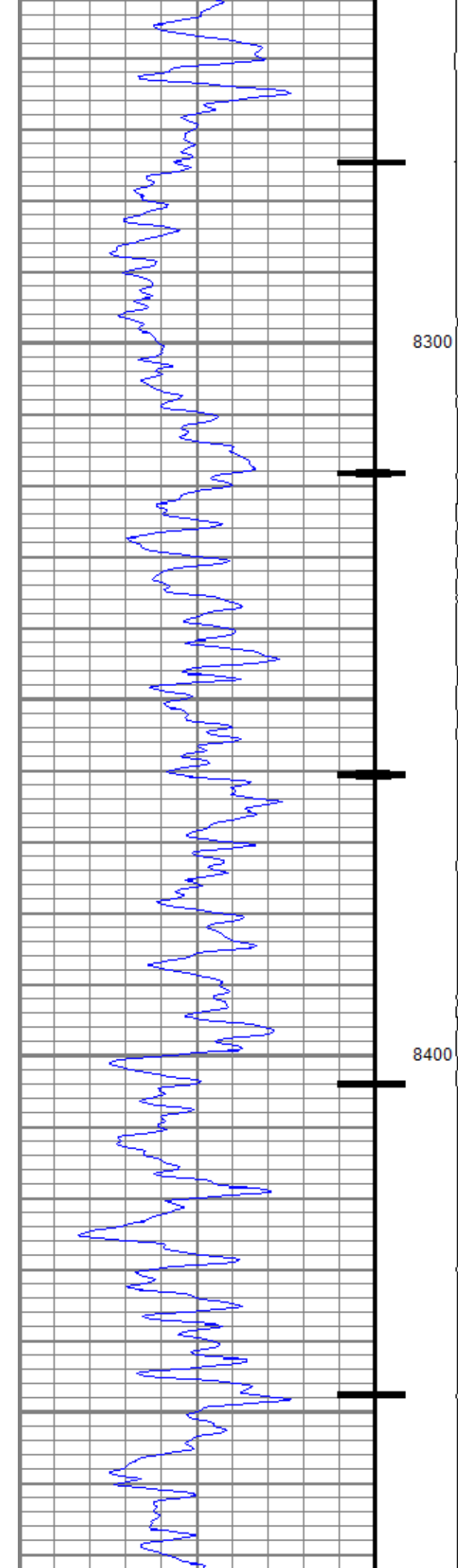

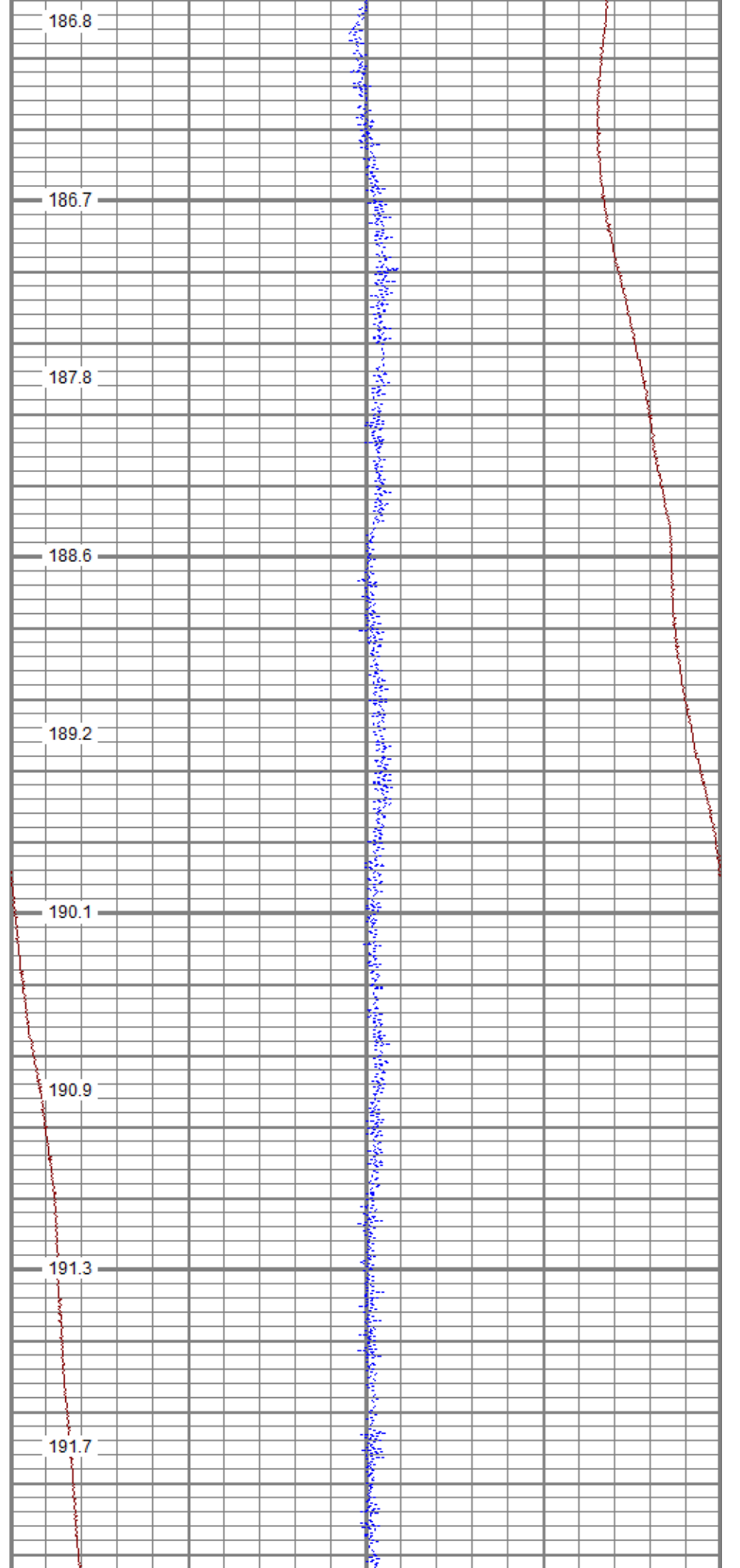
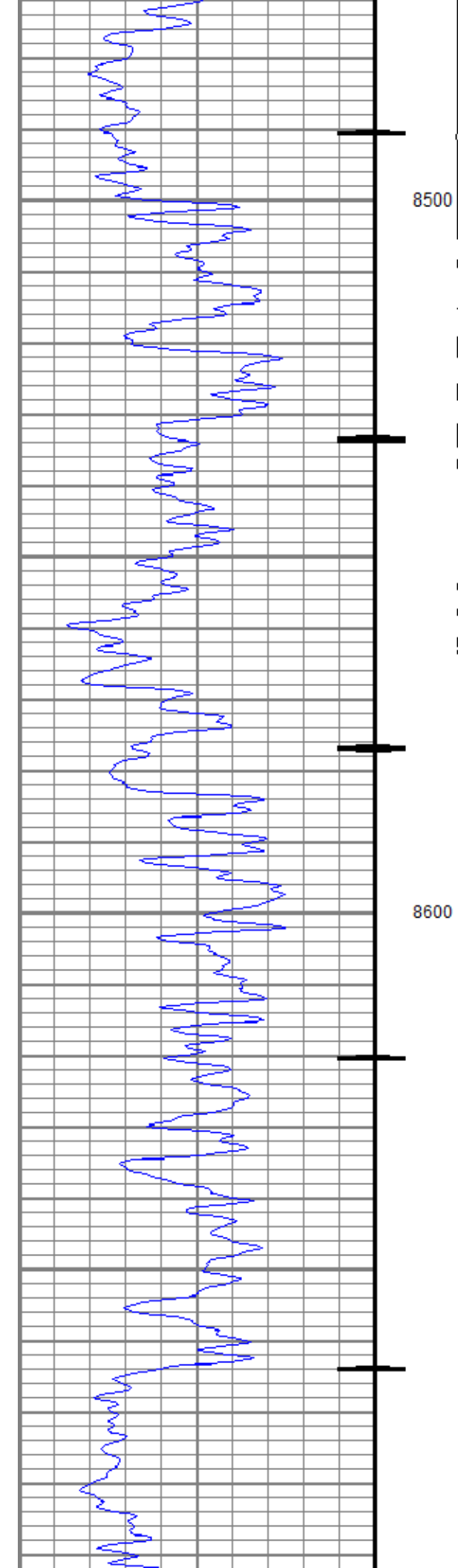

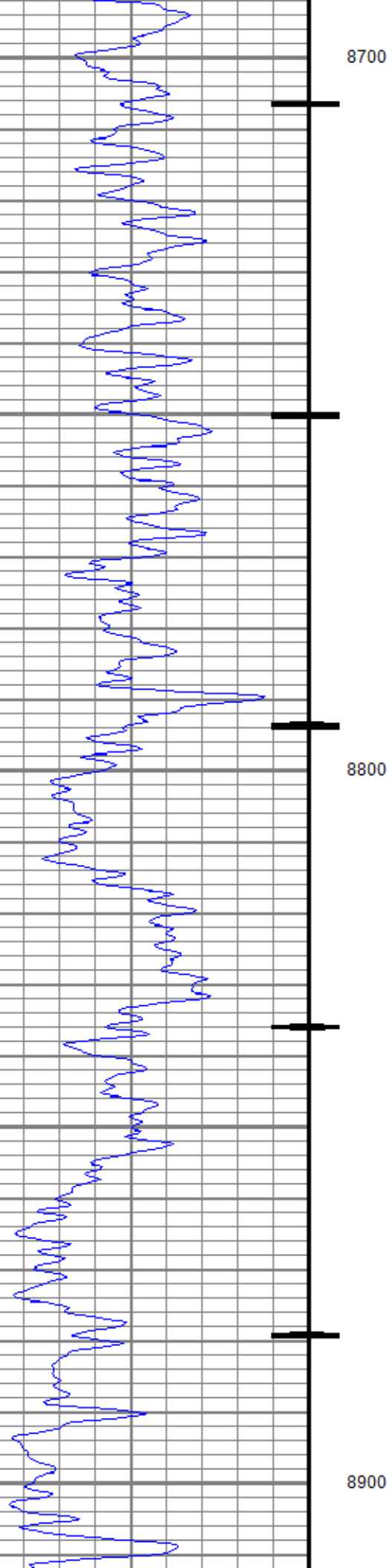

192.2

193.3

193.3

194.3

193.7

193.5

194.4

194.8

194.9

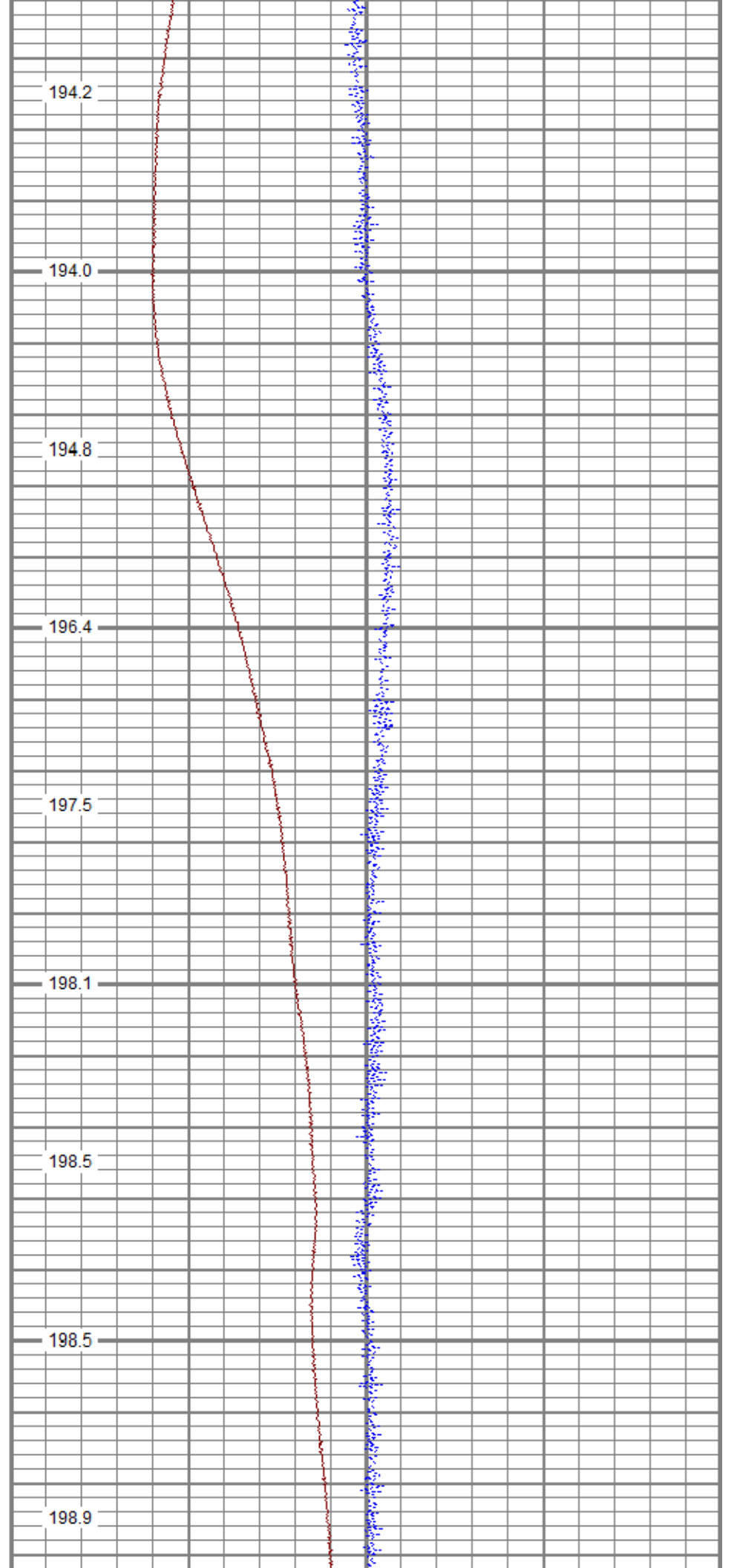
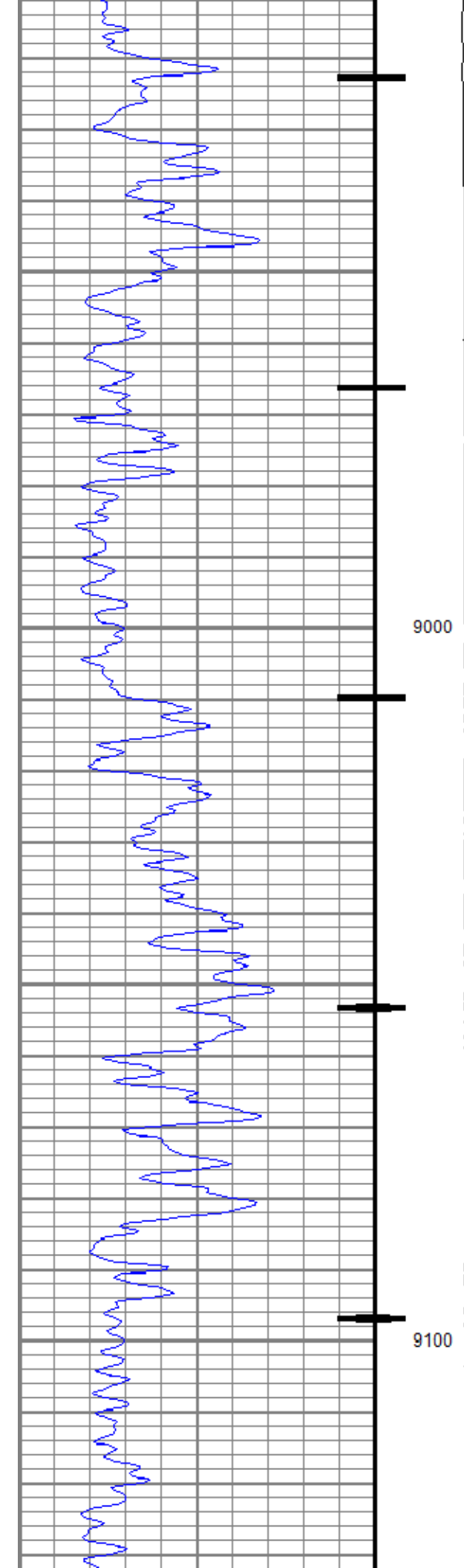

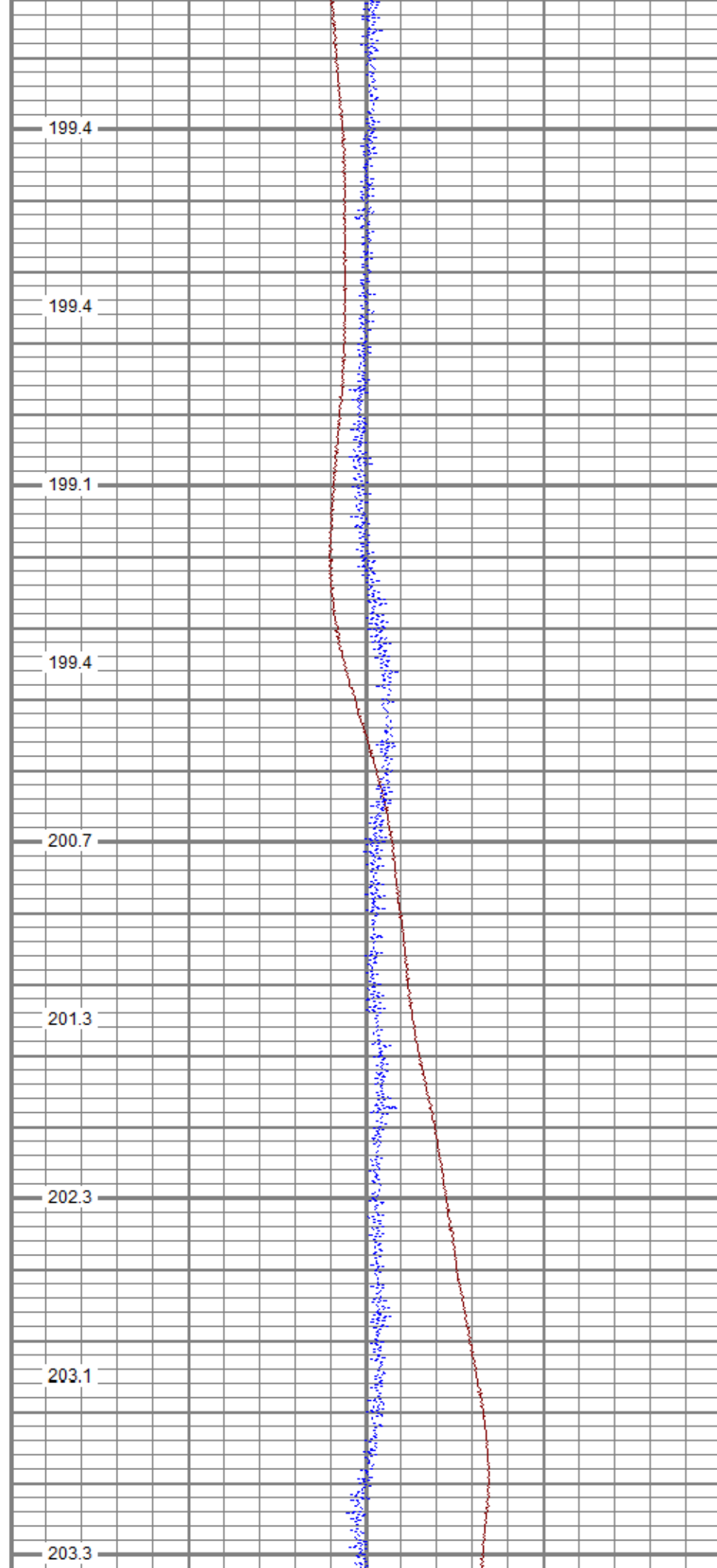
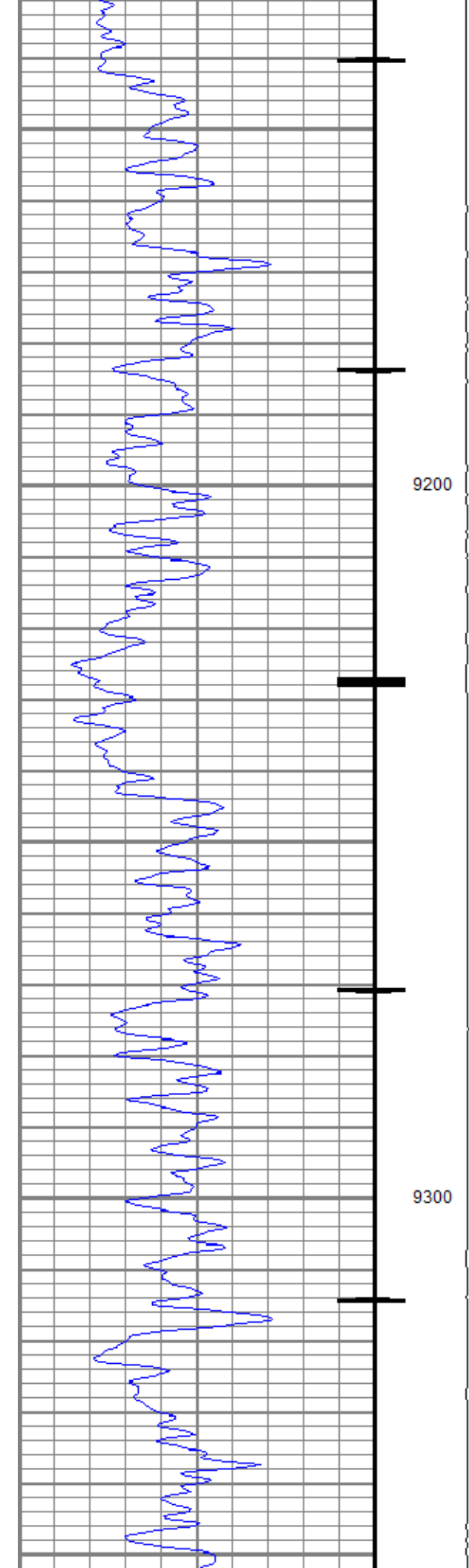

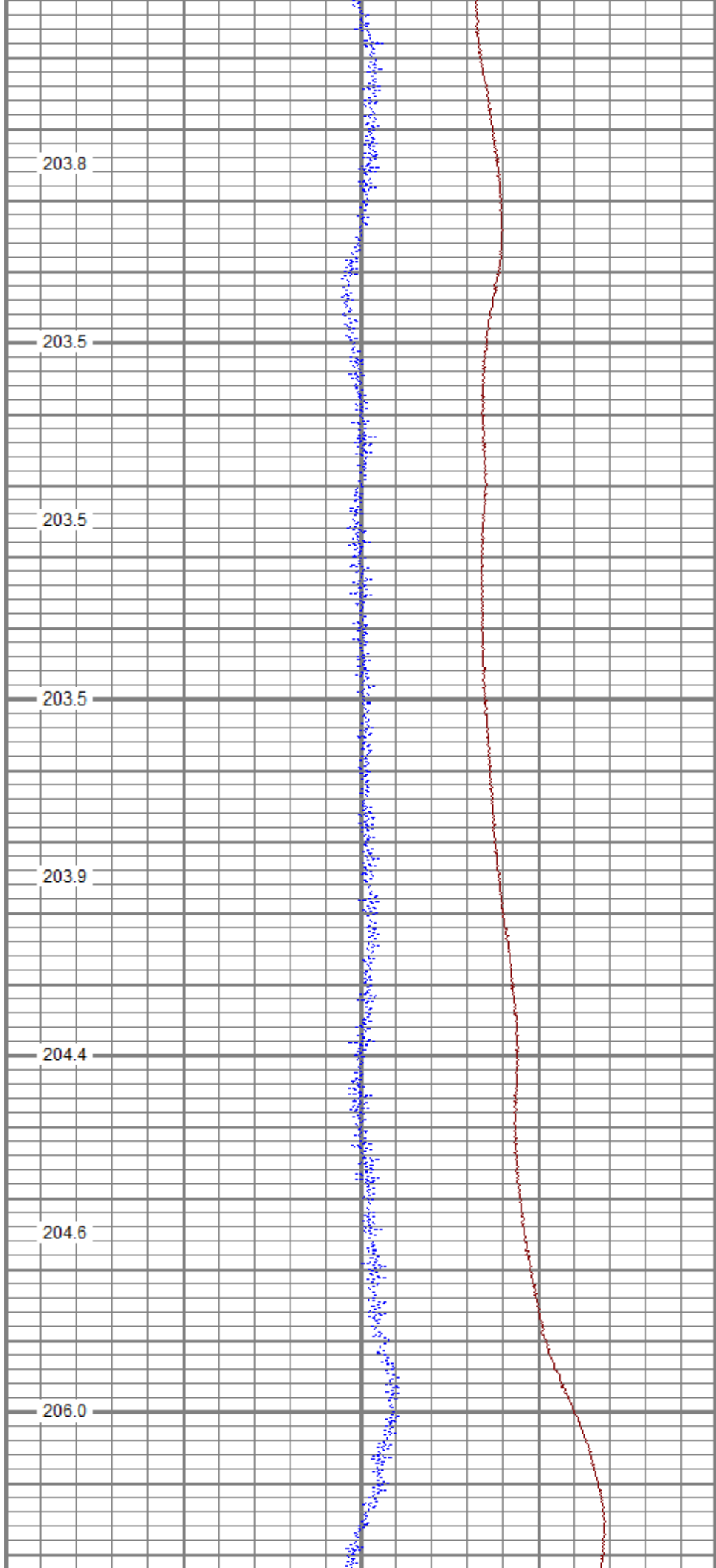
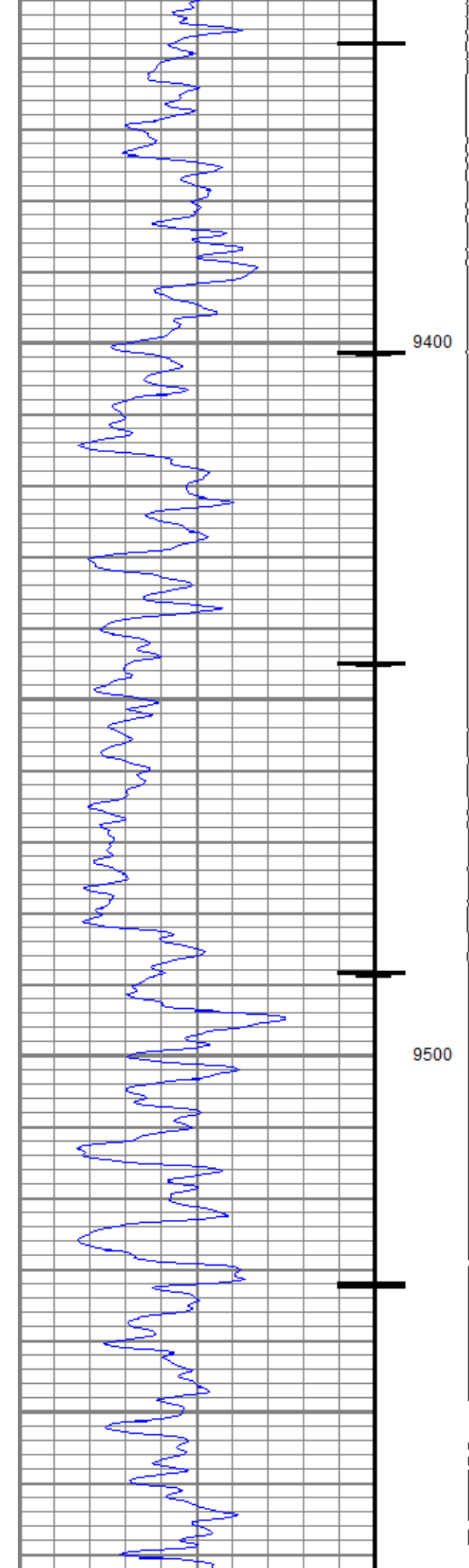

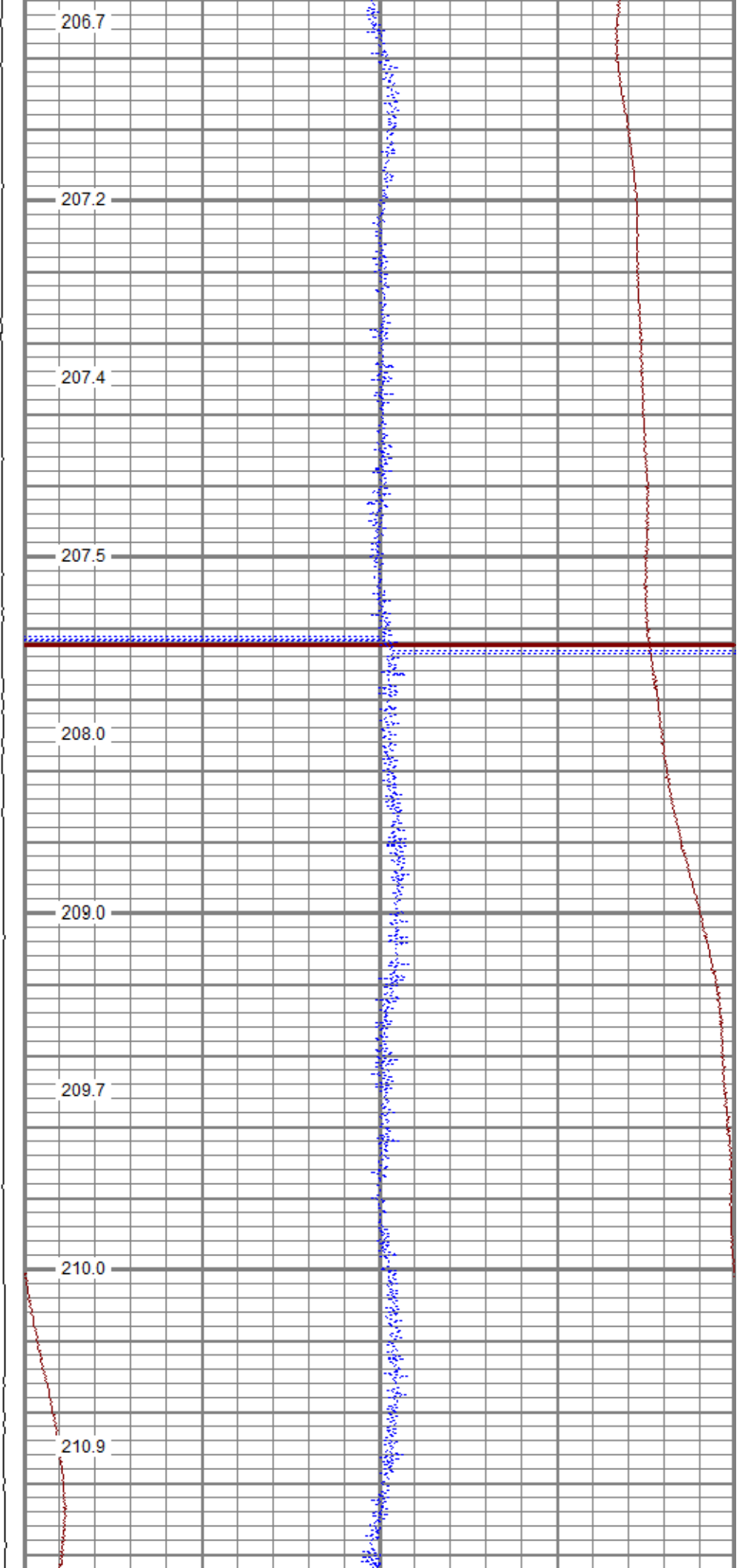
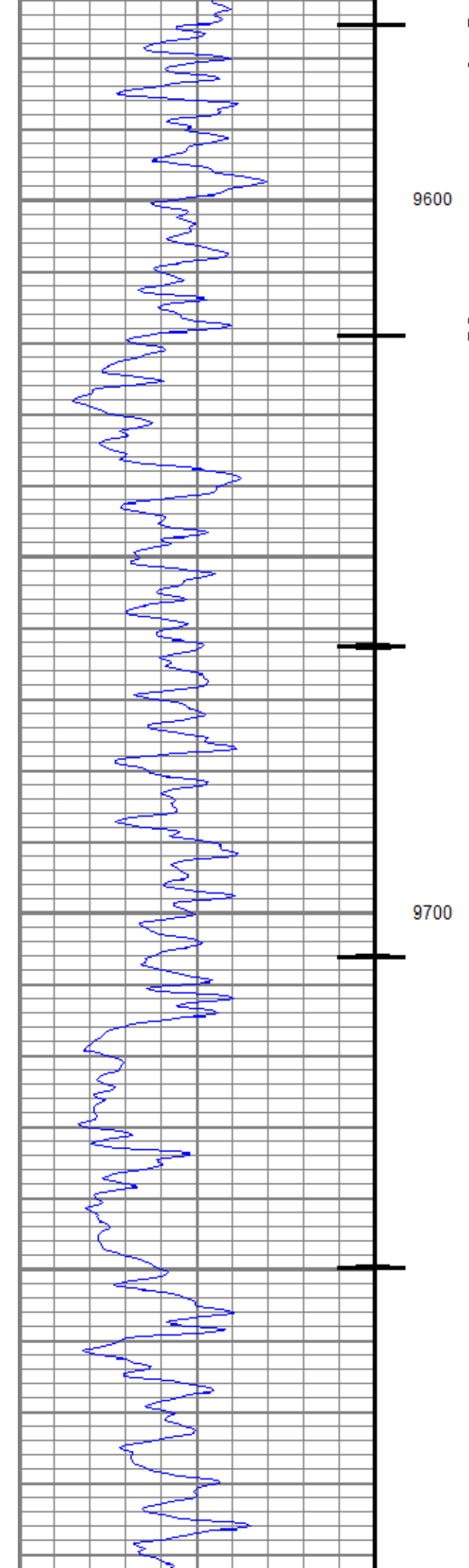

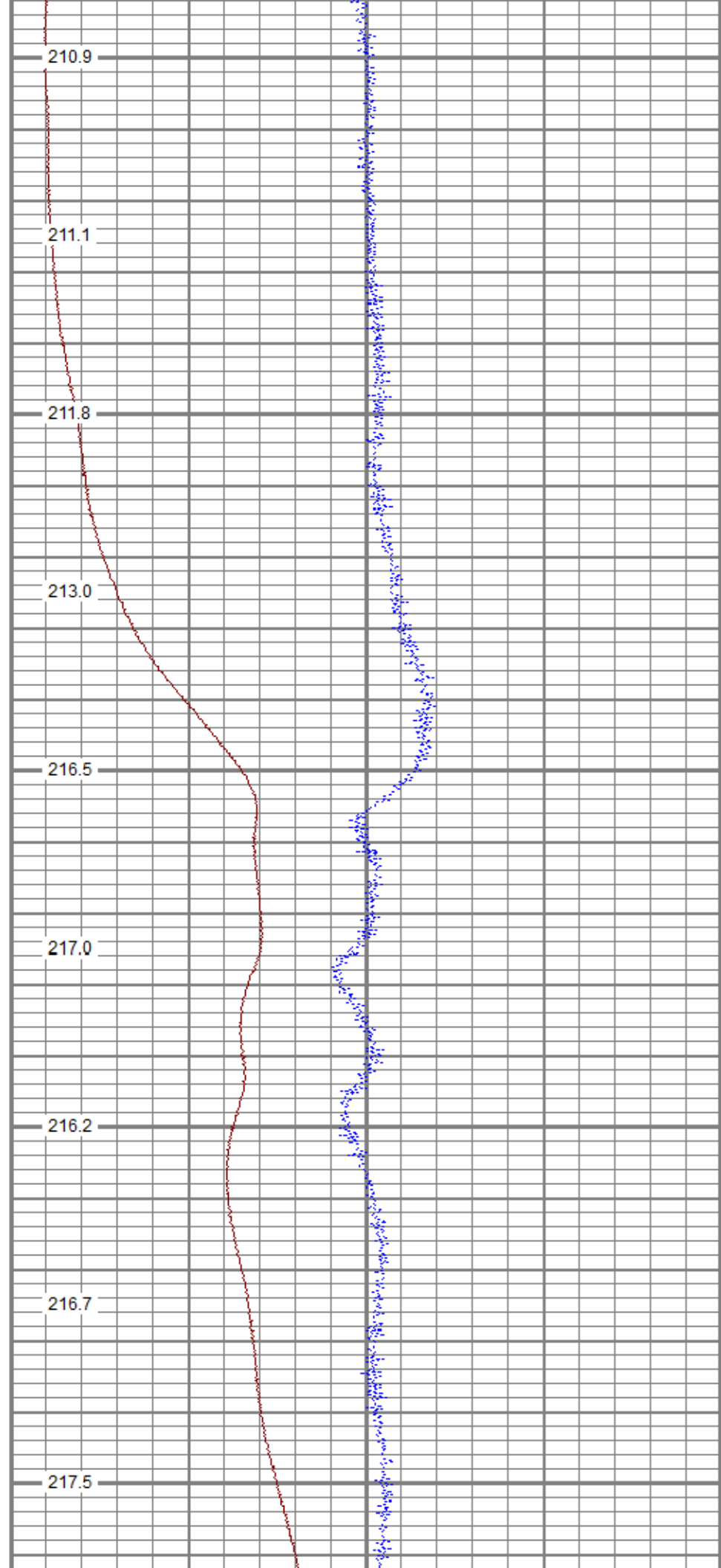
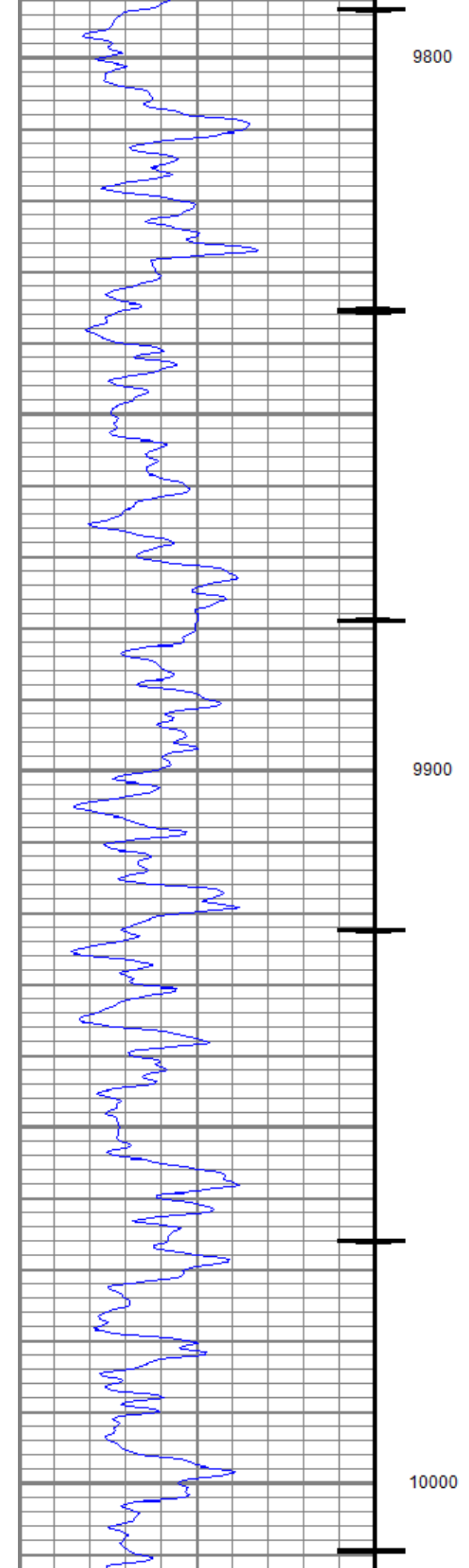

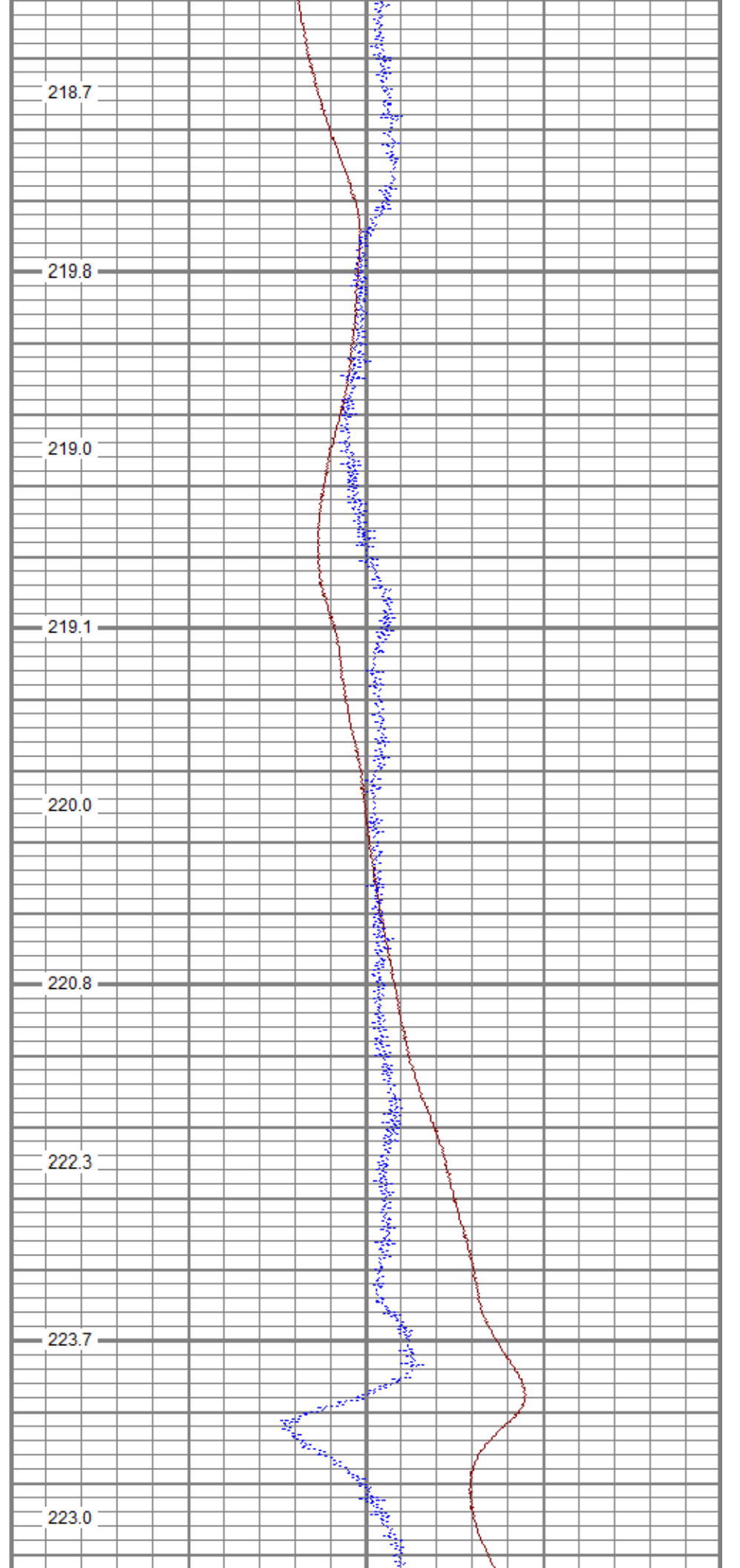
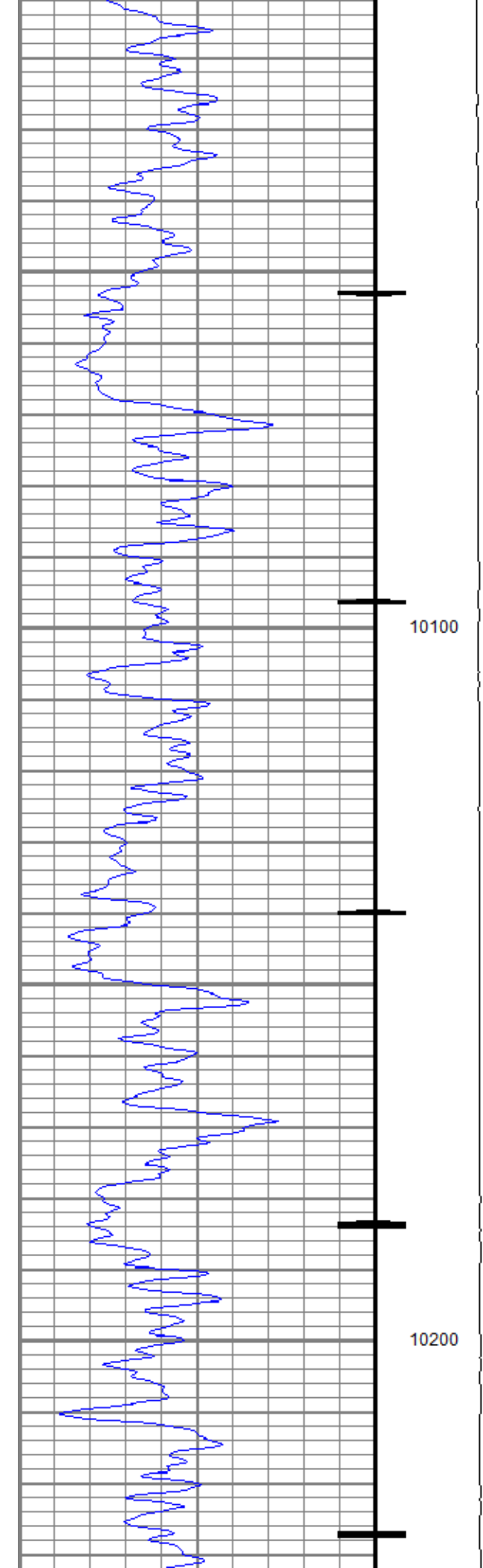

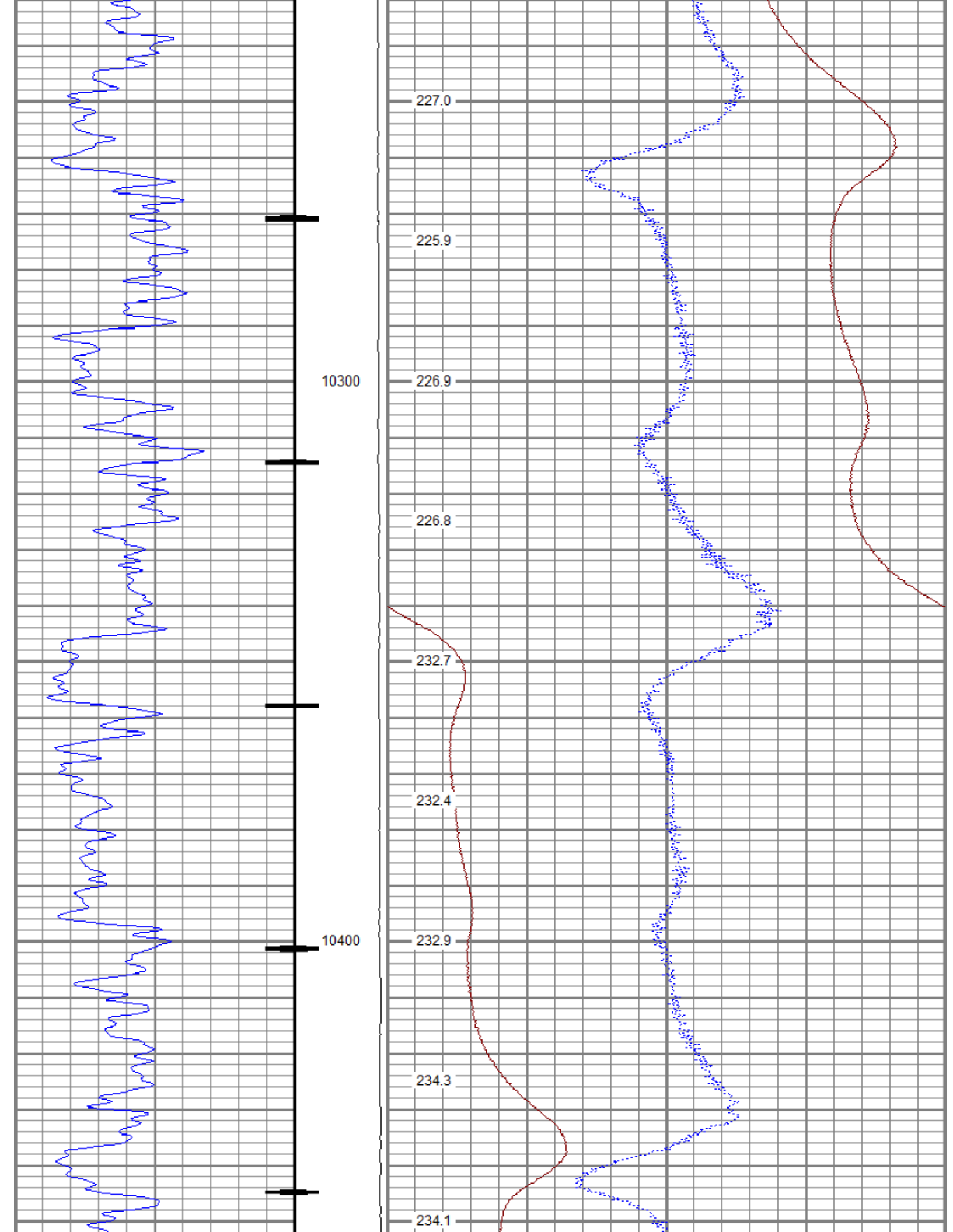

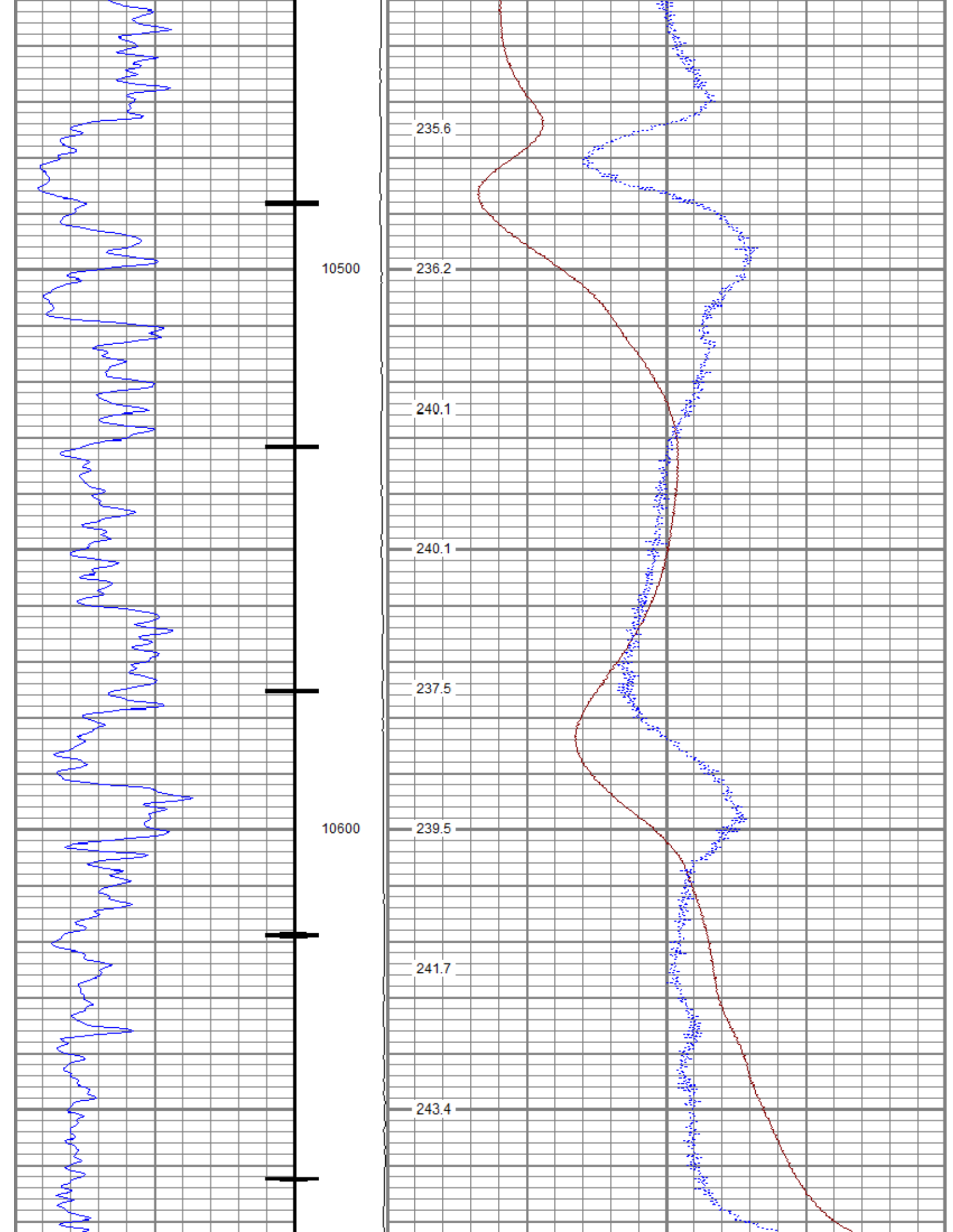

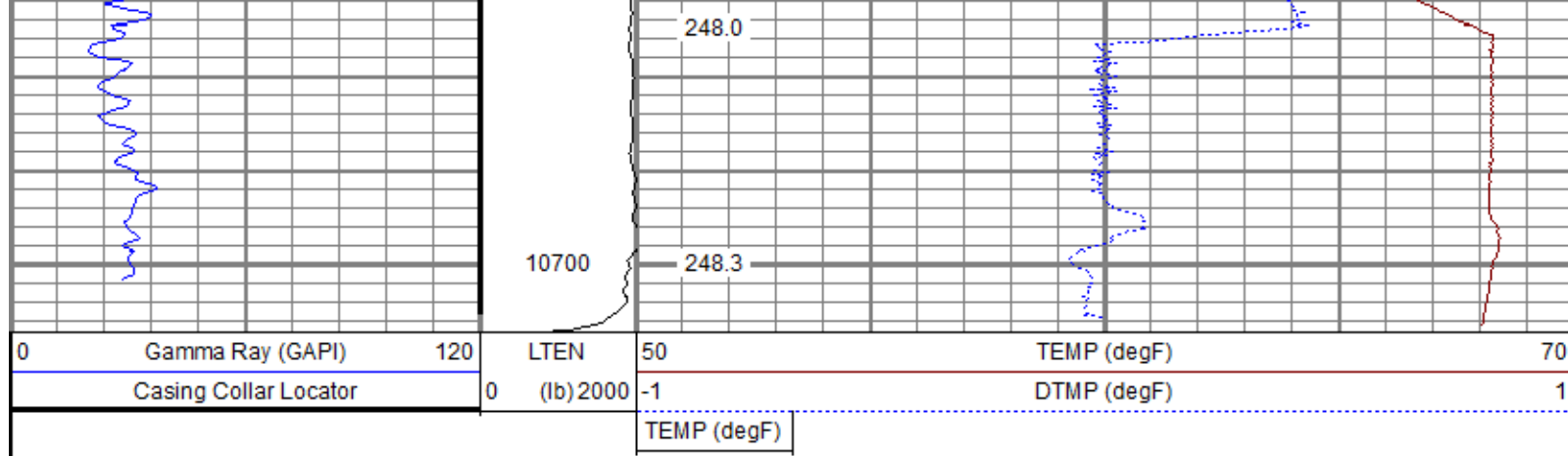



Sensor	Offset (ft)	Schematic	Description	Length (ft)	O.D. (in)	Weight (lb)
GR	3.37		Titan CHD-14375 GO Titan 1-7/16" Assembled Electric Cable Head w/ 1" Fishing Neck	1.03	1.44	3.60
			UW AGS-001 (211461) Sondex Adapter - GO Box to Sondex Pin	0.21	1.69	1.00
			UW XTU-002 (10017430) Crossover Ultrawire Toolbus to Ultralink	1.58	1.69	6.50
			UW PGR-020 (10019371) Production Gamma Ray	1.92	1.69	9.50
CCL	1.77		UW CCL-028 (10018437) 3-1/8" Ultrawire Casing Collar Locator	1.61	3.13	36.00
TEMP HVQI TX	0.37 0.00		UW PRT-016 (10025093) Platinum Resistance Thermometer	1.04	1.69	5.20

ITEMPX	0.00			UW BUL-006 (10019616) Sondex Ultrawire Bullnose Terminator Sub	0.22	1.69	1.20
TSTAMP	0.00						
Dataset: tep_federal ru 14-17_temp_05-01-2018.db: field/well/run1/main Total length: 7.62 ft Total weight: 63.00 lb O.D.: 3.13 in							

		Calibration Report
Database File	tep_federal ru 14-17_temp_05-01-2018.db	
Dataset Pathname	mainql	
Dataset Creation	Tue May 01 12:58:44 2018	

Temperature Calibration Report

		Serial Number:	10025093	
		Tool Model:	016	
		Performed:	Sun Nov 12 13:20:23 2017	
Point #	Reading		Reference	
1	13006.00	cps	68.00	degF
2	18181.00	cps	104.00	degF
3	29634.00	cps	176.00	degF
4	41077.00	cps	248.00	degF
5	52560.00	cps	320.00	degF
6	58409.00	cps	356.00	degF
7		cps		degF
8		cps		degF
9		cps		degF
10		cps		degF

Gamma Ray Calibration Report

Serial Number:	10019371	
Tool Model:	020	
Performed:	Sun Nov 12 05:37:04 2017	
Calibrator Value:	637.0	GAPI
Background Reading:	78.8	cps
Calibrator Reading:	1069.9	cps
Sensitivity:	0.6427	GAPI/cps

	Company	TEP Rocky Mountain LLC
	Well	Federal RU 14-17
	Field	Rulison
	County	Garfield
	State	Colorado