



May 22, 2018

Ms. Julie Murphy, Director  
Colorado Oil and Gas Conservation Commission  
1120 Lincoln Street, Suite 801  
Denver, Colorado 80203

**RE: COGCC Rule 318A.e.: Proposed Spacing Unit**  
**KTC Farms 35-A Pad: NWNW Section 35, Township 7 North, Range 66 West**  
**Proposed Wells: KTC Farms A-35-36HN Doc #401465279, KTC Farms B-35-36HC**  
**Doc #401465355, KTC Farms BA-35-36HN Doc #401465637**  
**Weld County, Colorado**

Dear Director Murphy,

Bayswater Exploration & Production, LLC (Bayswater) is planning to drill the above referenced wells in accordance with the provisions set out in Colorado Oil and Gas Conservation Commission (COGCC) Rule 318A.e. Bayswater's Proposed Spacing Unit consists of:

N½N½ of Sections 35 & 36 and S½S½ of Sections 25 & 26, Township 7 North, Range 66 West  
Containing 640.00 acres, more or less

Bayswater is not the only owner within the Proposed Spacing Unit and has provided notice to the remaining owners, as required by COGCC Rule 318A.e.(6). Copies of the required notification letters are on file at Bayswater's office. The required thirty (30) day notice period has elapsed absent the receipt by Bayswater of any objection to their proposal by the owners within the Proposed Spacing Unit for the subject wells.

Enclosed is the Proposed Spacing Unit Exhibit to assist in your review and approval of Bayswater's Applications for Permit to Drill for the KTC Farms A-35-36HN, KTC Farms B-35-36HC, and KTC Farms BA-35-36HN Wells. Many thanks for your attention to this matter.

Respectfully,

A handwritten signature in black ink, appearing to read 'Justin Garrett', written over a light blue horizontal line.

Justin Garrett  
Regulatory Analyst  
Agent for Bayswater Exploration & Production, LLC

:jg

Enclosure: Proposed Spacing Unit Exhibit

**KTC FARMS 35-A PAD**  
**PROPOSED 318A.a.(4)D. SPACING UNIT**  
 SEC 25 & 26: S2S2  
 SEC 35 & 36: N2N2

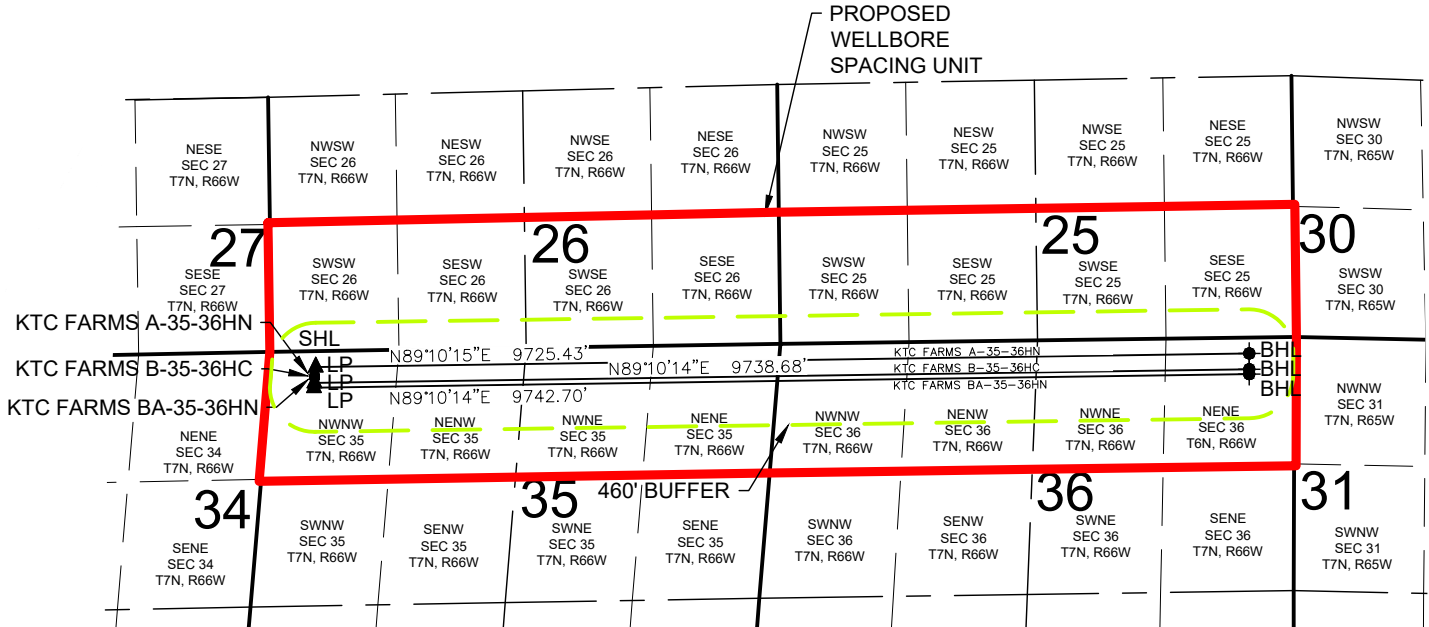

**KTC FARMS A-35-36HN WELL TO BE LOCATED 252' FNL AND 465' FWL, SEC 35, T7N, R66W**  
**KTC FARMS B-35-36HC WELL TO BE LOCATED 267' FNL AND 466' FWL, SEC 35, T7N, R66W**  
**KTC FARMS BA-35-36HN WELL TO BE LOCATED 282' FNL AND 467' FWL, SEC 35, T7N, R66W**

**LEGEND**

- = PROPOSED WELL
- = BOTTOM HOLE
- ▲ = LANDING POINT

SHL = SURFACE HOLE LOCATION  
 BHL = BOTTOM HOLE LOCATION  
 LP = LANDING POINT

DISCLAIMER:  
 THIS PLOT DOES NOT REPRESENT A MONUMENTED LAND SURVEY AND SHOULD NOT BE  
 RELIED UPON TO DETERMINE BOUNDARY LINES, PROPERTY OWNERSHIP OR OTHER  
 PROPERTY INTERESTS. PARCEL LINES, IF DEPICTED HAVE NOT BEEN FIELD VERIFIED AND  
 MAY BE BASED UPON PUBLICLY AVAILABLE DATA THAT ALSO HAS NOT BEEN  
 INDEPENDENTLY VERIFIED.

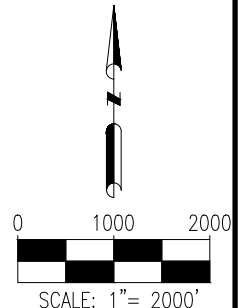

7535 Hilltop Circle  
 Denver, CO 80221  
 (303) 928-7128  
 www.ascentgeomatics.com

FIELD DATE:  
 06-01-17

DRAWING DATE:  
 11-13-17

BY:  
 DP

CHECKED:  
 CSG

SITE NAME:  
 KTC FARMS 35-A PAD

SURFACE LOCATION:

NW 1/4 NW 1/4, SEC. 35, T7N, R66W, 6TH P.M.  
 WELD COUNTY, COLORADO

PREPARED FOR:

