

Log Run Summary

Run No	Bit Run No.	Bit Size (in)	Bit Type	Bit Gauge Length (in)	Assembly Type	Logged Interval		Bit Depth Interval		Date / Time		Circ. Hours (h)
						Top	Bottom	From	To	Start Logging	End Logging	
						(ft)	(ft)	(ft)	(ft)			
1	1	7.875	PDC	2.00	Steerable	1876.00	12695.00	1876.00	12737.00	2018-03-21 14:02	2018-03-23 01:00	40.43

Crew

Name		Arrive Wellsite	Depart Wellsite	Name		Arrive Wellsite	Depart Wellsite	Name		Arrive Wellsite	Depart Wellsite
Teni Onafowokan		2018-03-21	2018-03-23	Will Roth		2018-03-21	2018-03-23				

Mud Properties Record

Date / Time	Run No.	Measured Depth (ft)	Mud Type	Density (ppg)	Viscosity (cP)	pH	Fluid Loss (cm3)	Oil / Water	Source	Total Chlorides (ppm)	K+ (%)
2018-03-21 10:29	1	1876.00	Diesel-Oil Based Mud	9.0	18	N/A	N/A	73/27	Active Pit	40000	0.00
2018-03-21 19:00	1	3257.00	Diesel-Oil Based Mud	9.1	18	N/A	N/A	73.3/26.7	Active Pit	41000	0.00
2018-03-22 19:00	1	8676.00	Diesel-Oil Based Mud	8.9	13	N/A	N/A	74.7/25.3	Active Pit	36000	0.00

Equipment and Service Data

Run No.	Tool	Serial Number	Measurement	Sensor Offset (ft)	Bit Offset (ft)	Max O.D. (in)	Min I.D. (in)
1	NaviGamma	10481462	Gamma (single)	11.91	42.33	6.500	3.250
1	NaviGamma	10481462	Directional (mag)	15.33	45.75	6.500	3.250
1	NaviGamma	10481462	VSS	15.33	45.75	6.500	3.250

Service and Tool Mnemonics

Mnemonic	Name	Description
GAM	NaviGamma	Probe Based Gamma Module, NaviTrak Platform

Comments

1	Depth measurements were obtained from a depth control system not supplied or operated by Baker Hughes. Due to the lack of control by Baker Hughes logging engineers, depth calibrations and measurements could not be independently verified.
2	A sliding indicator is shown to the left edge of track 1 as a heavy line. The indicator has been depth-shifted to the Gamma Ray sensor offset to correspond with Gamma Ray data acquired while sliding.
3	Baker Hughes run 1 utilized 6.50 inch NaviGamma services (Gamma Ray and Directional) behind a 7 7/8 inch bit and steerable assembly from 1876 to 12737 feet MD (1840 to 7288 feet TVD).
4	Numerous gaps are present throughout the log due to surveying while on bottom drilling ahead.
5	Gamma Ray (GRAX) scale is presented 0 to 200 API per customer request.

Remarks

Number	Measured Depth (ft)	Hole Section (in)	Run No.	Remark
1	12700.00	7.875	1	The interval from 12695 to 12737 feet MD (7288 feet TVD) was not logged due to sensor to bit offset at the end of Run 1.

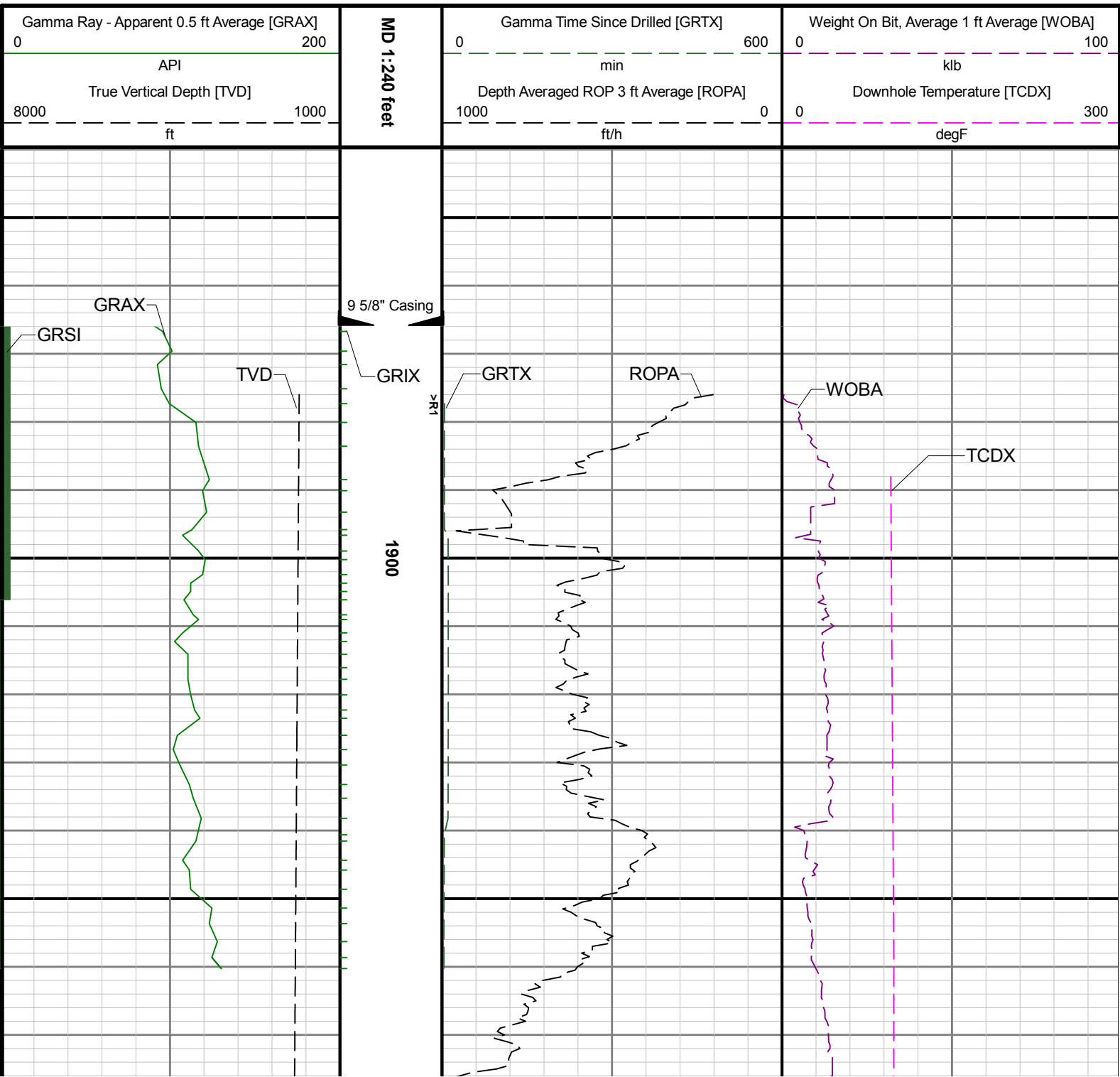

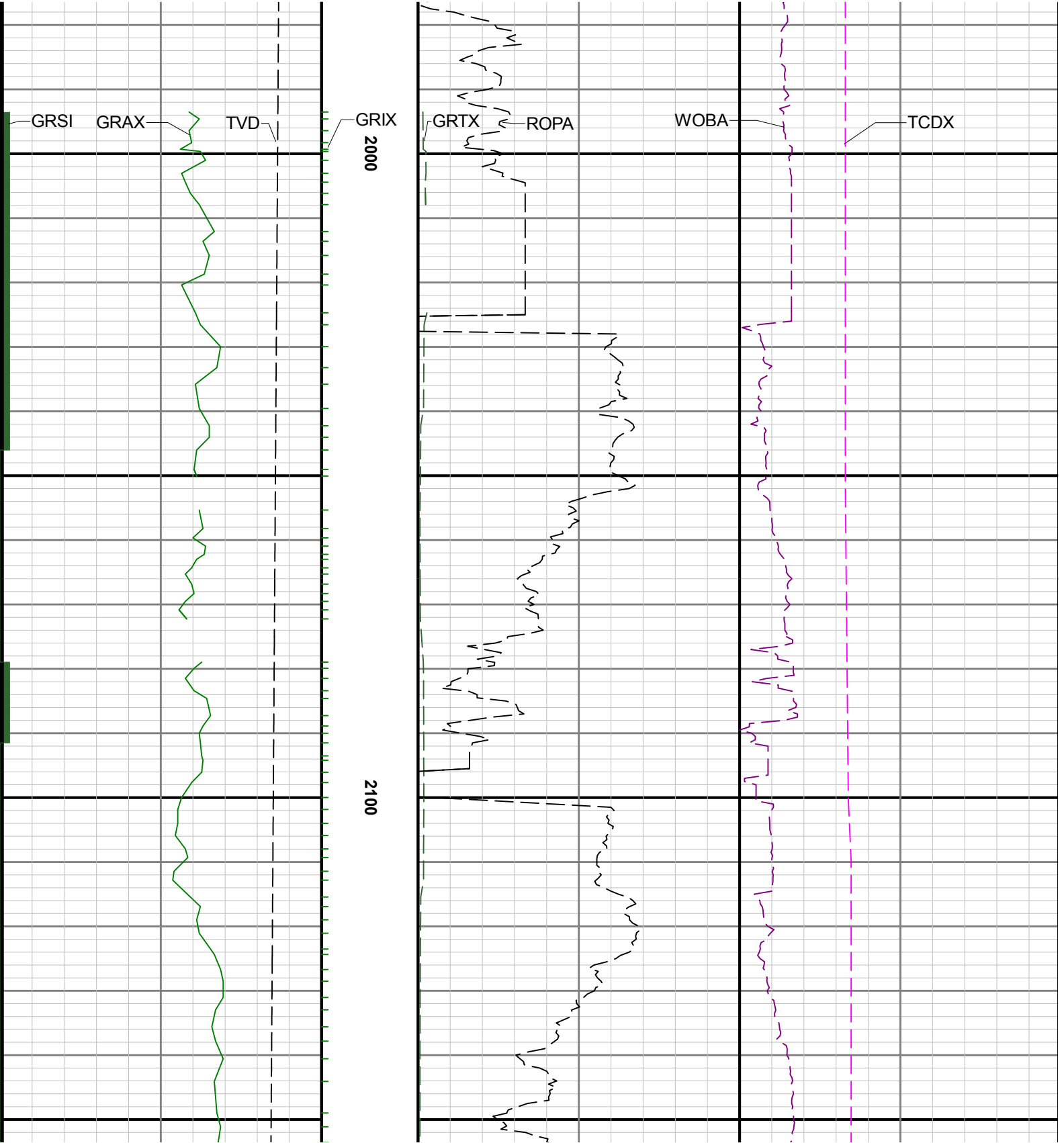

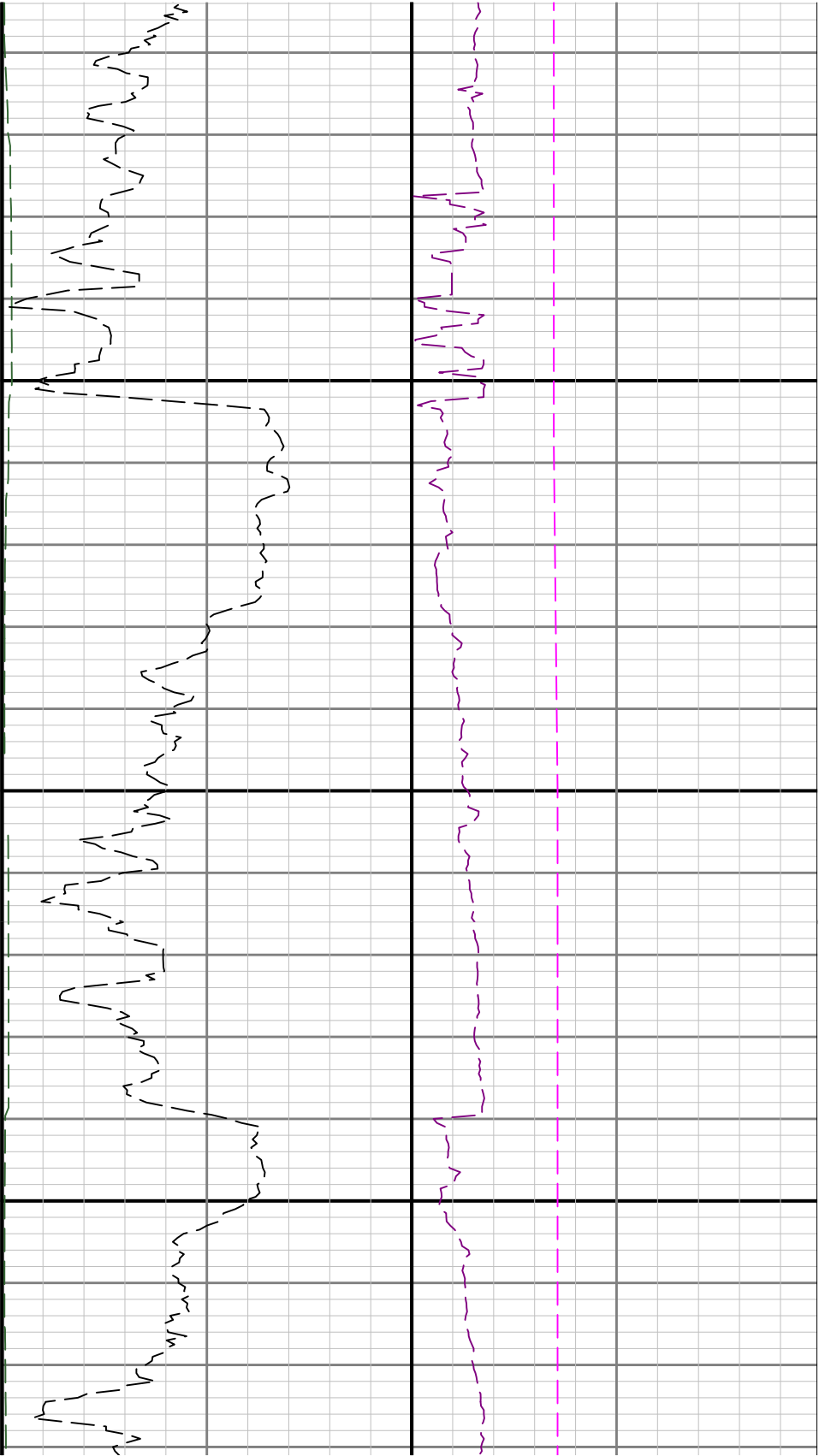

2200

2300

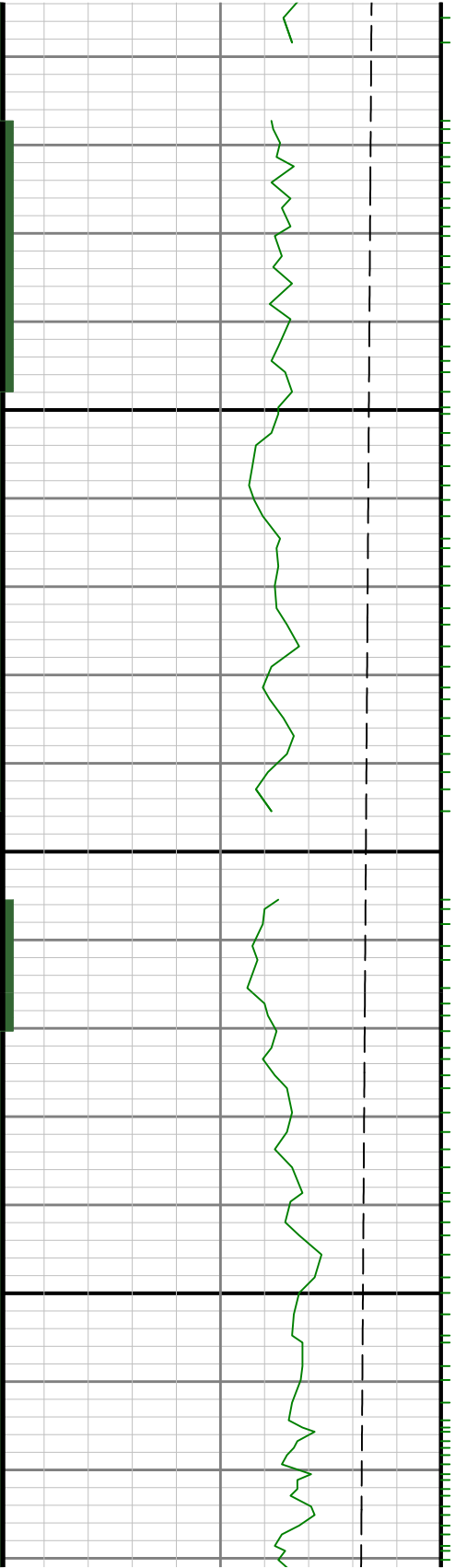

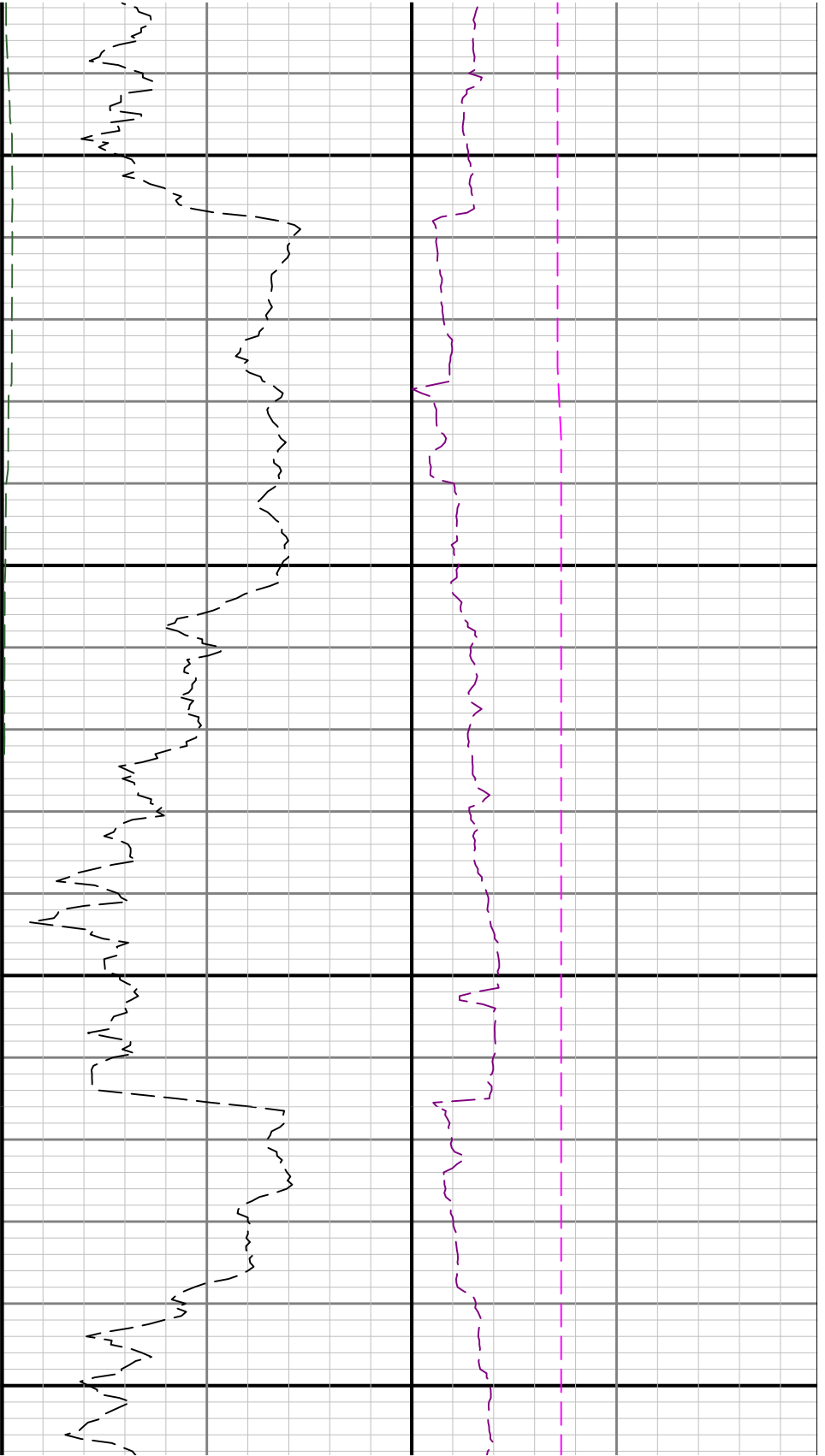

2400

2500

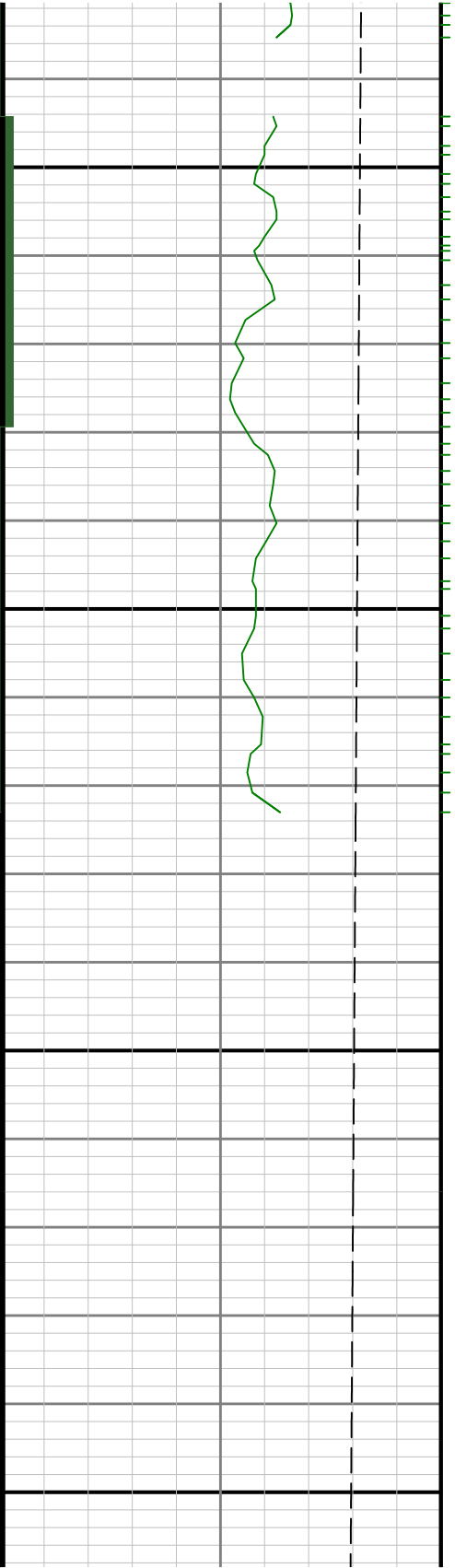

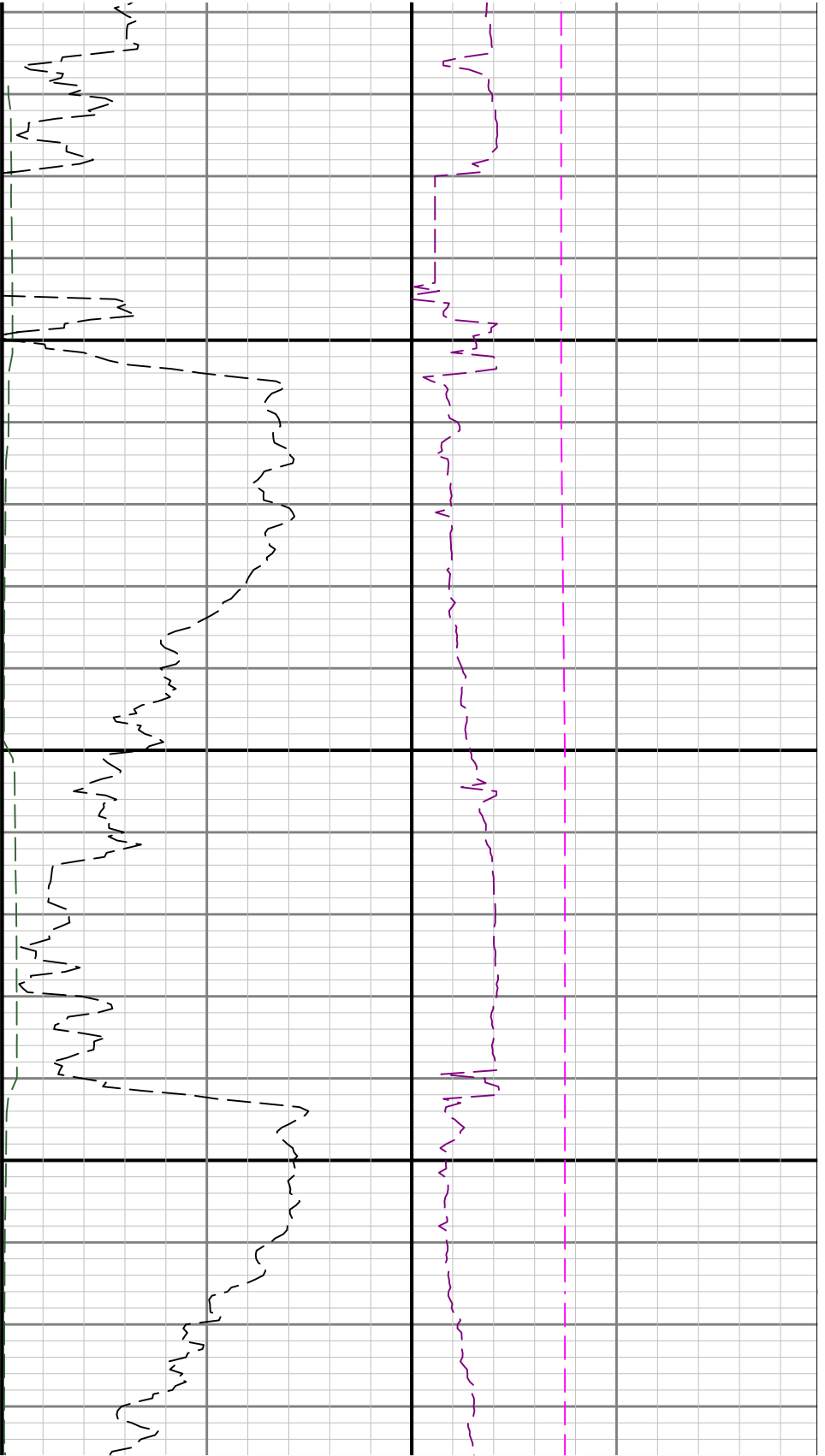

2600

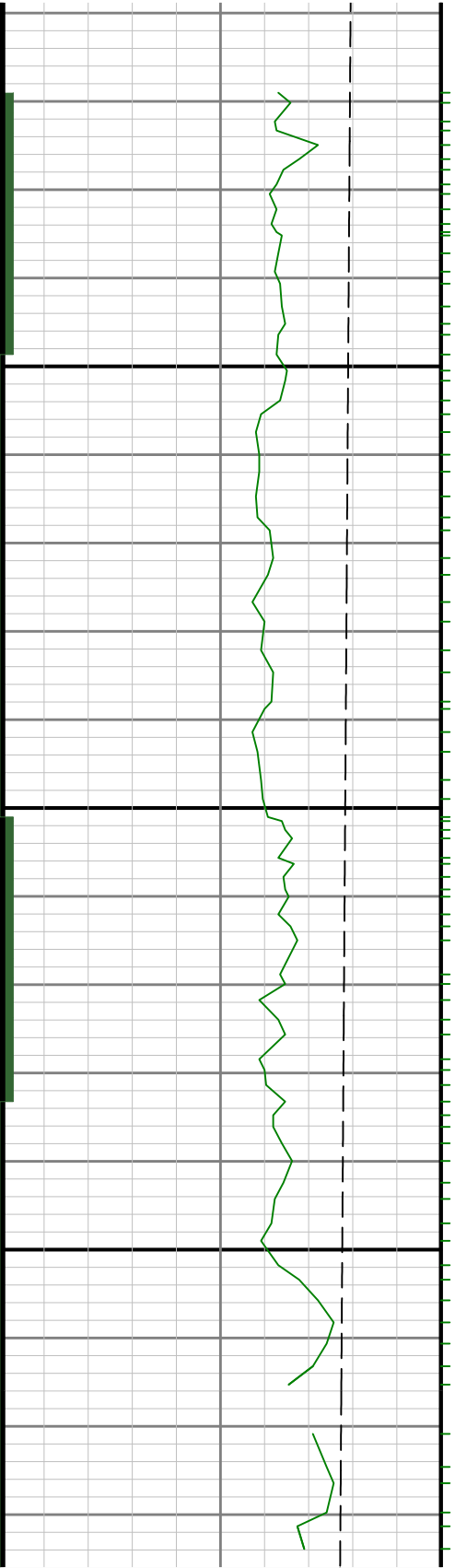

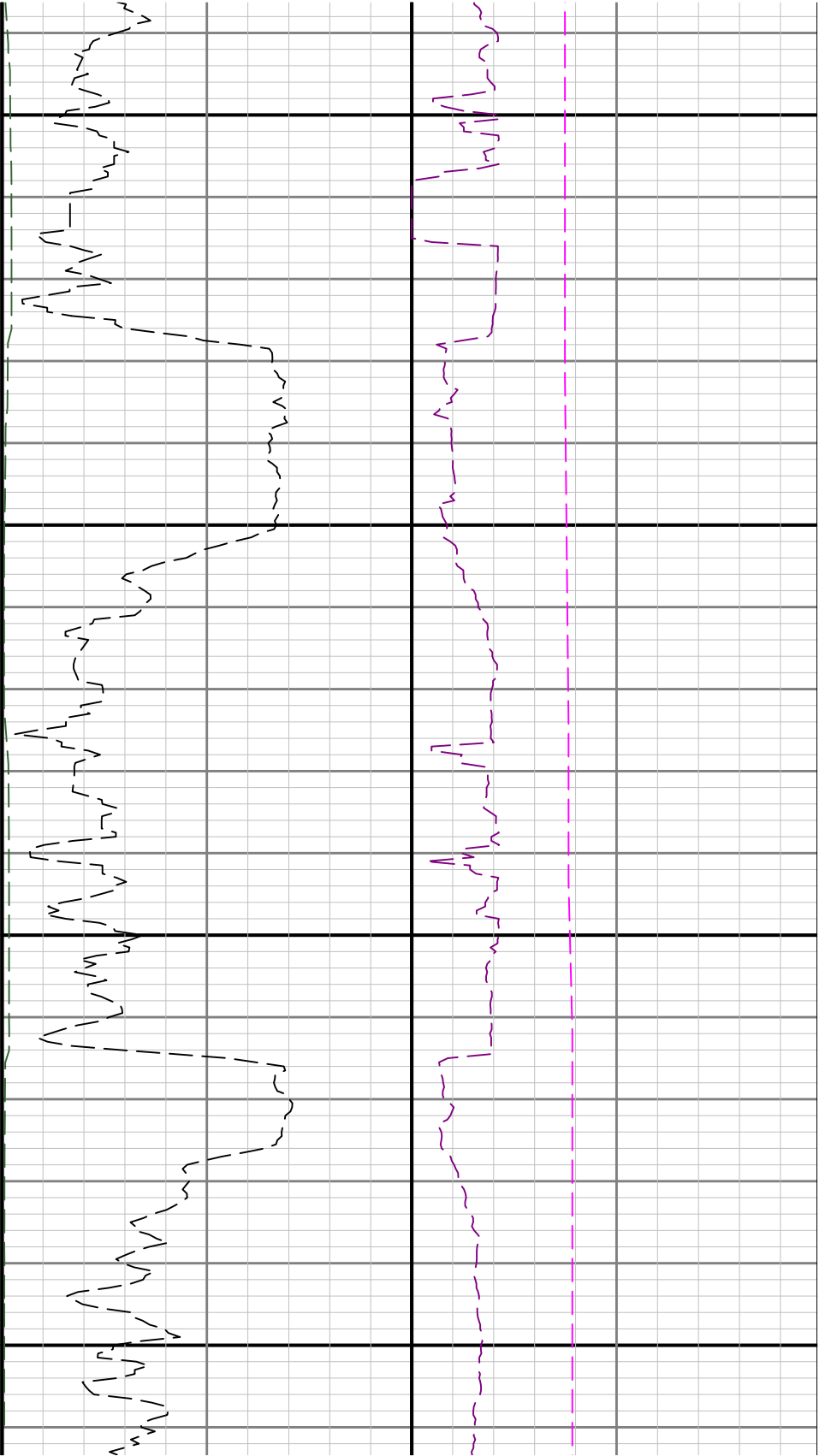

2700

2800

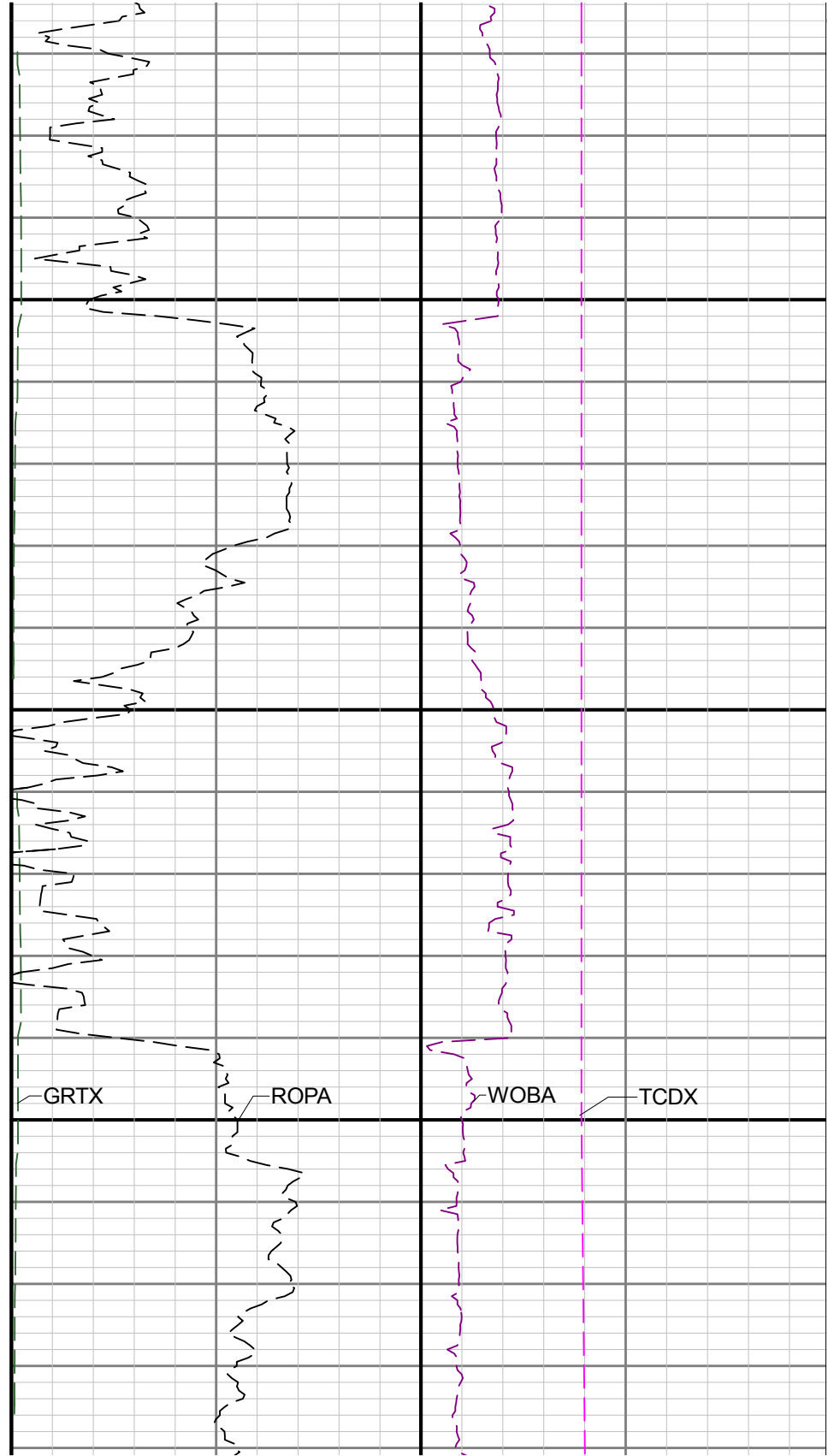
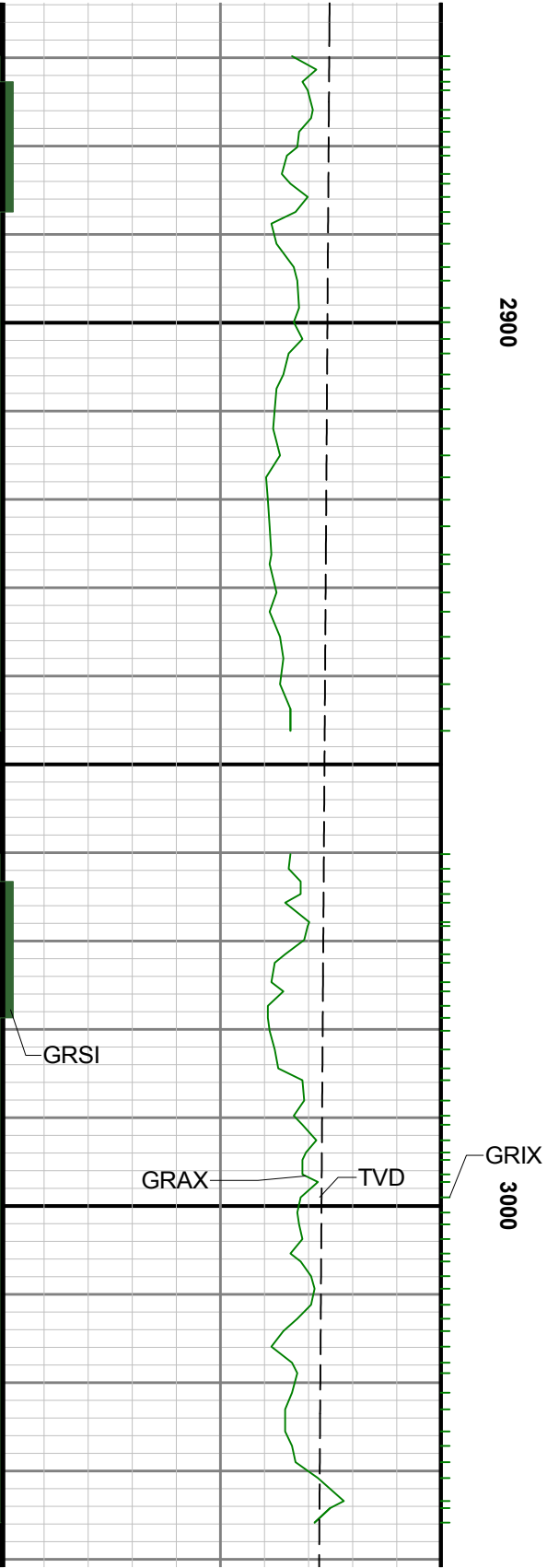

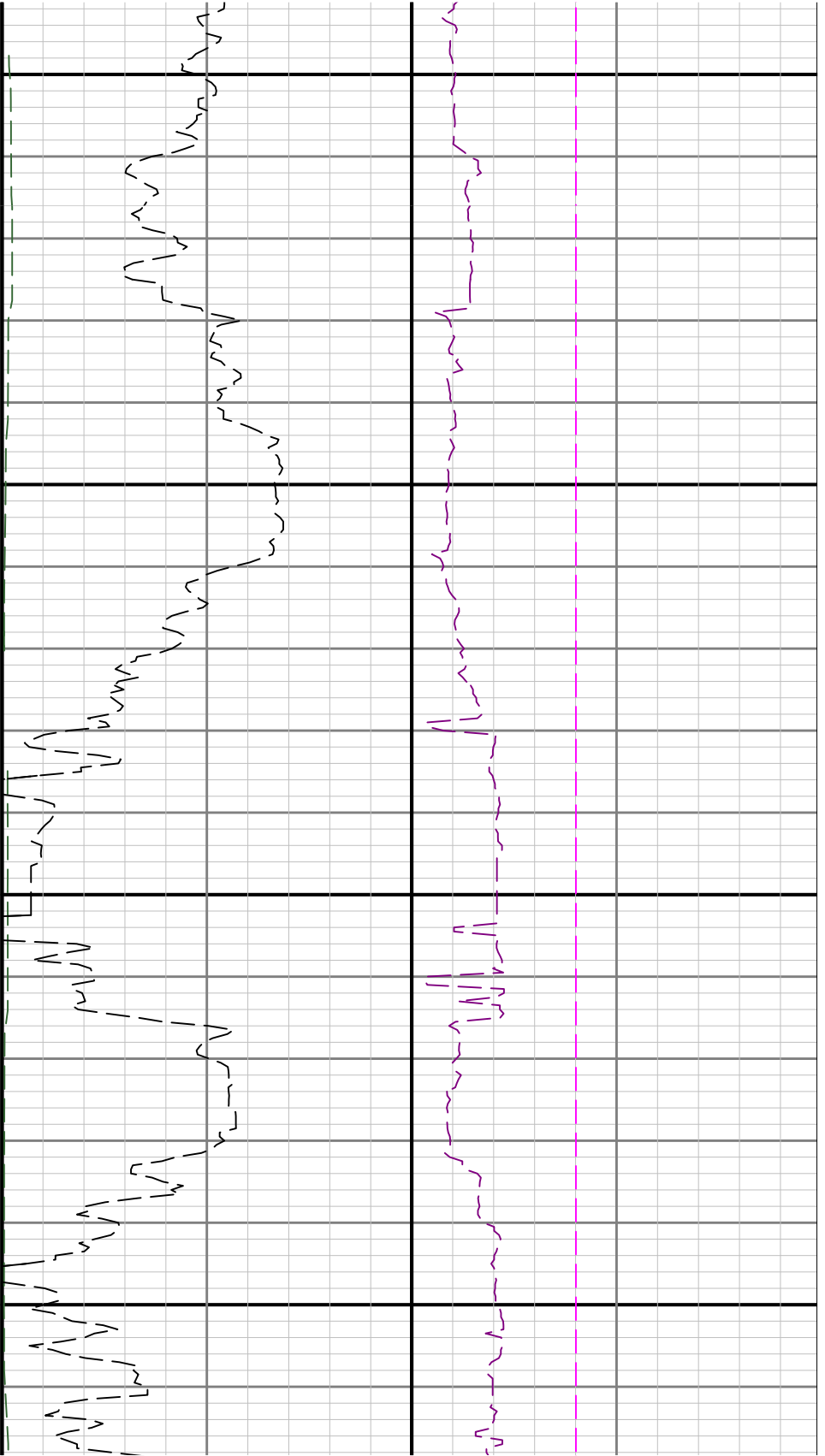

3100

3200

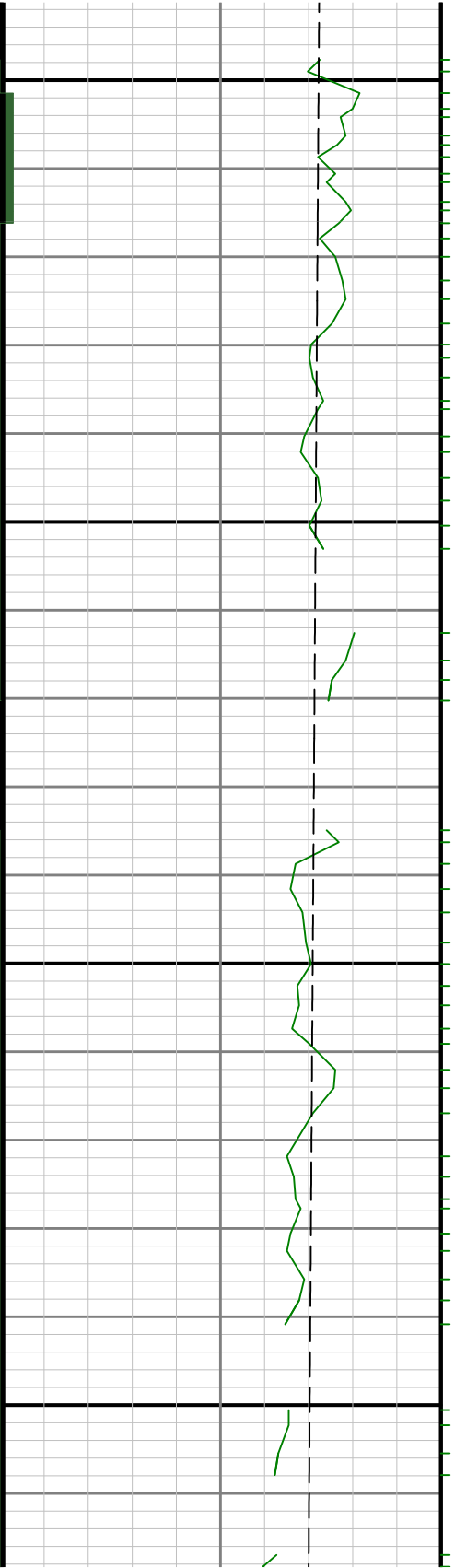

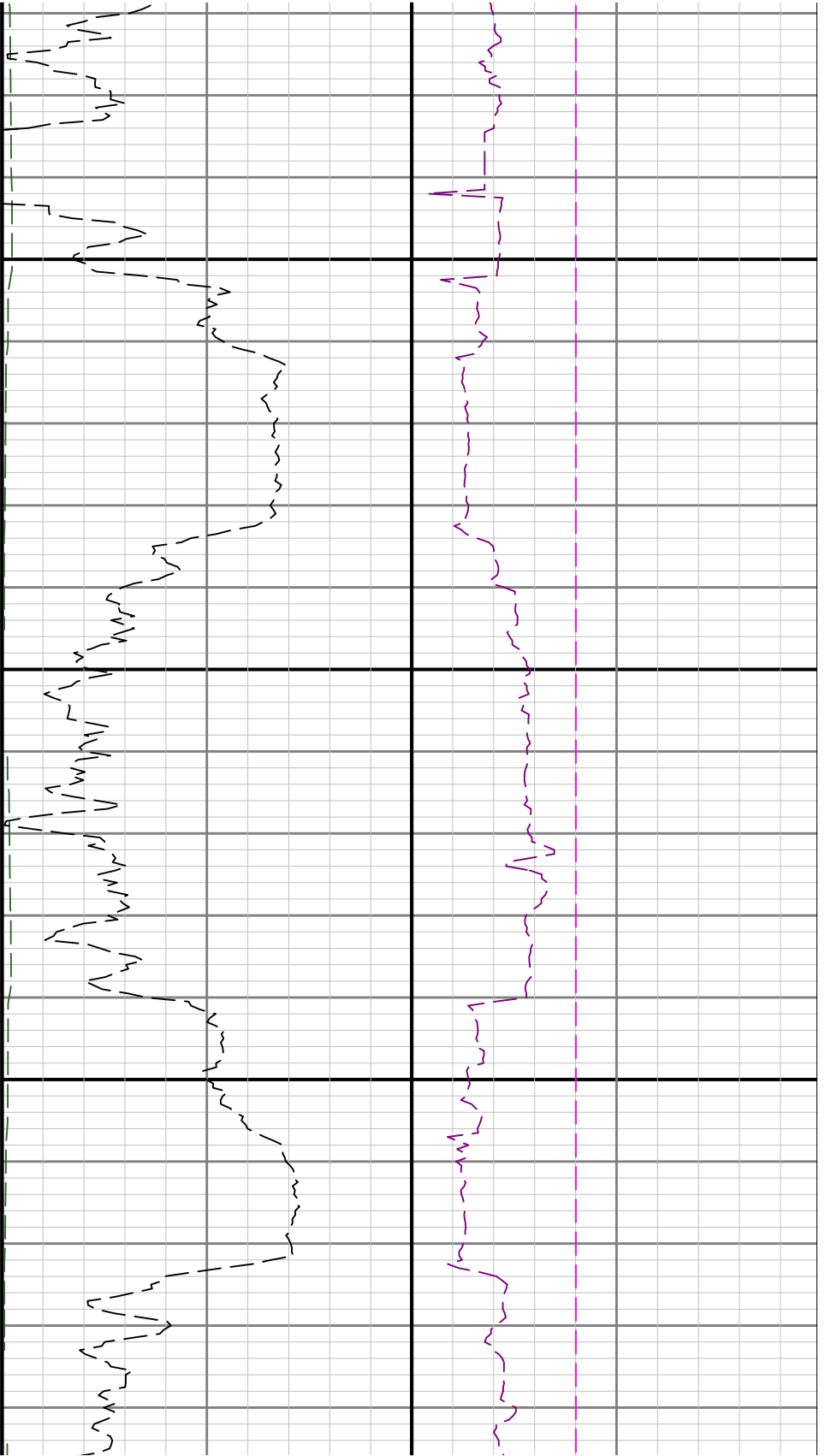

3300

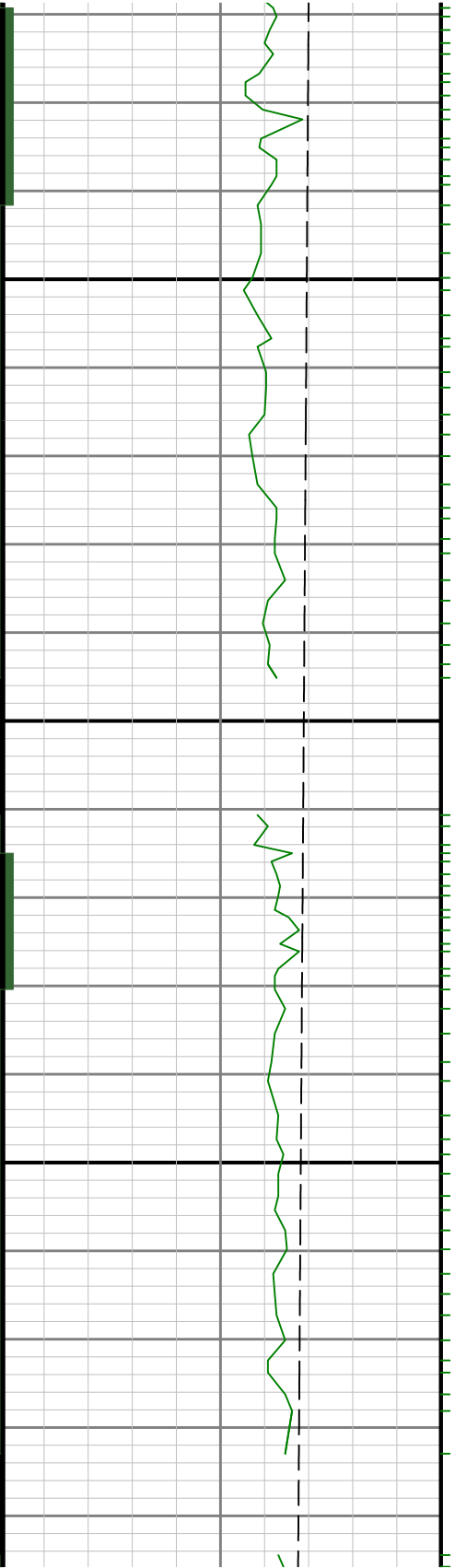

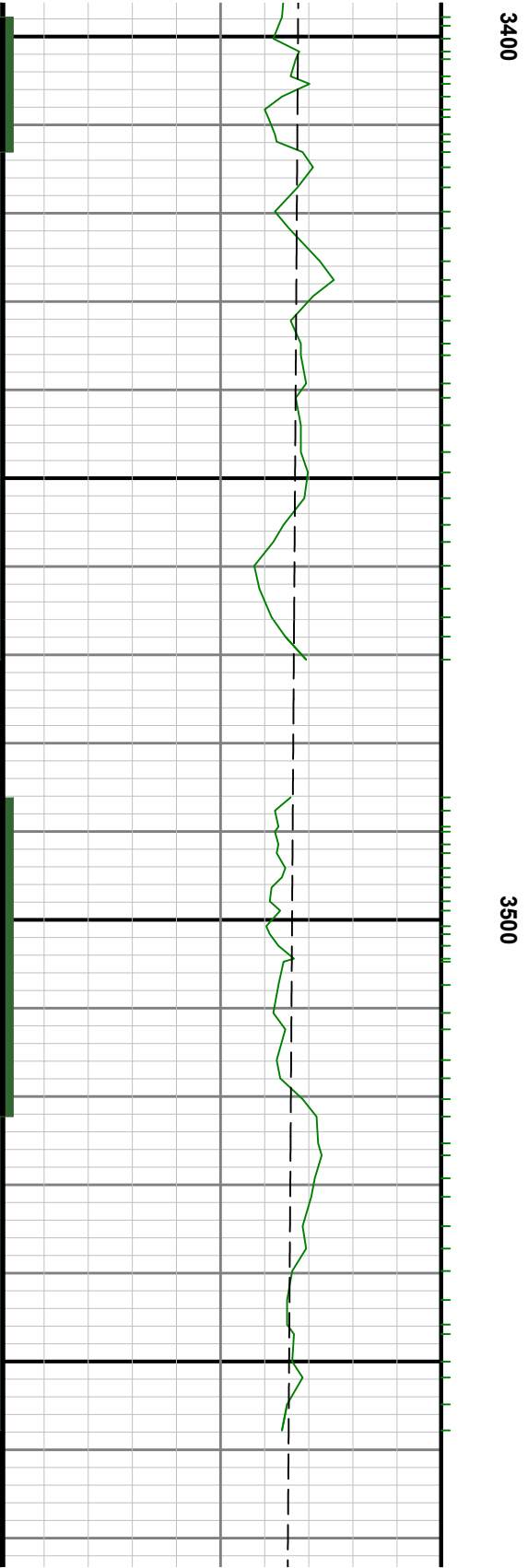
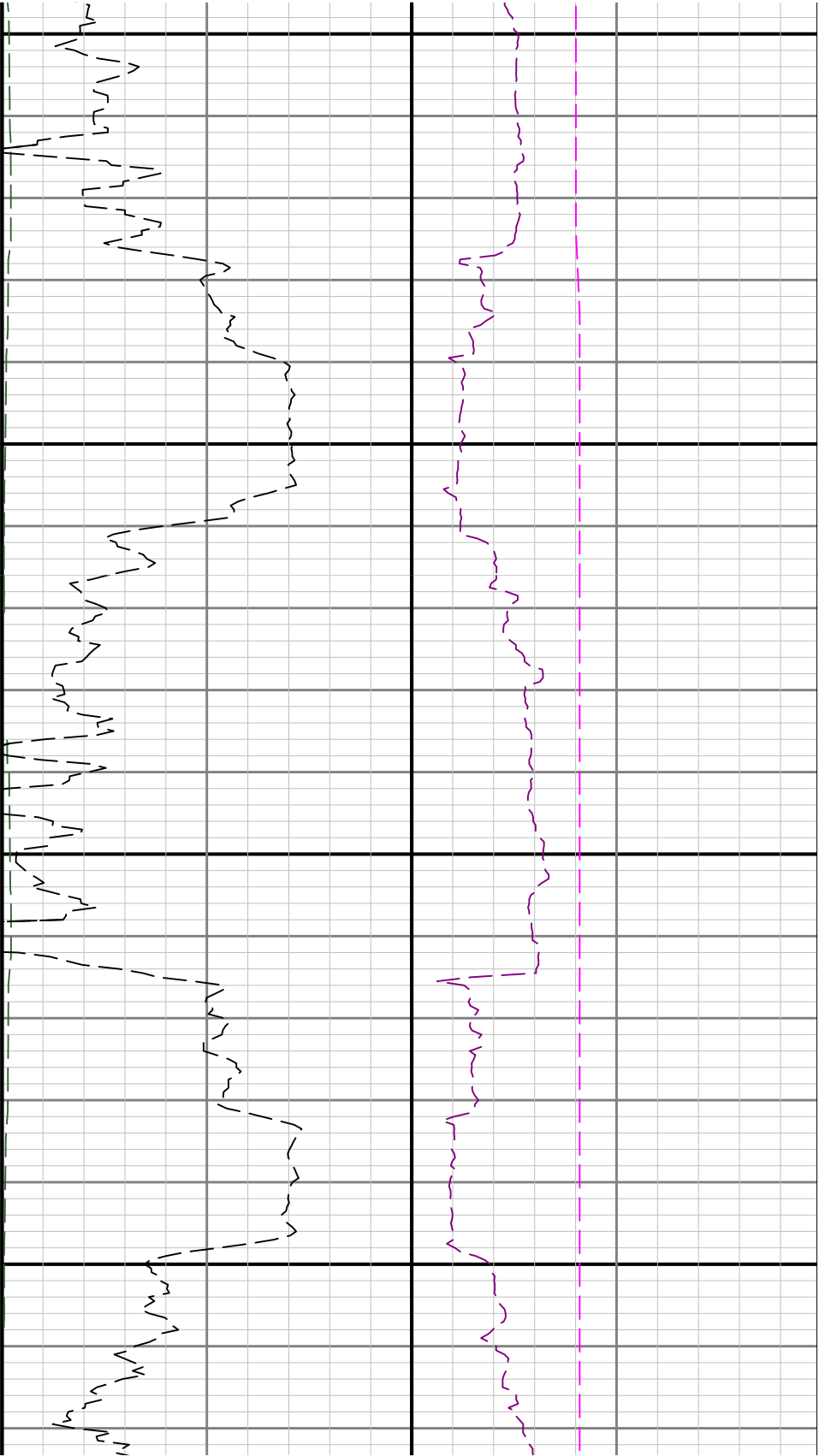

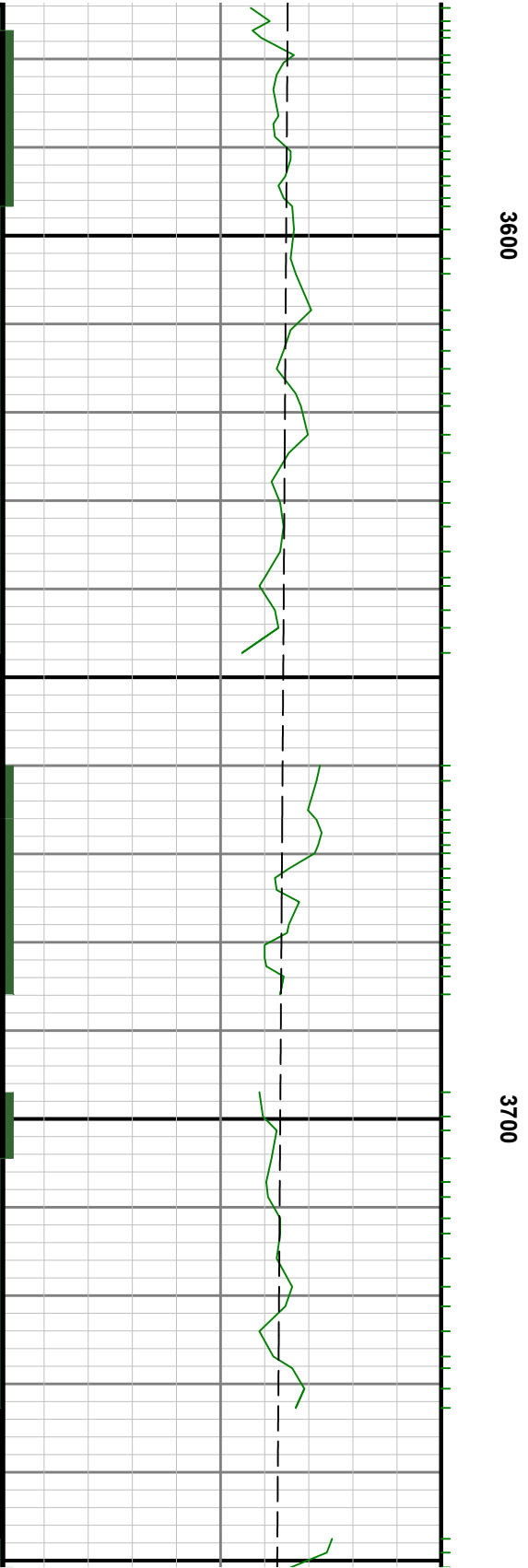
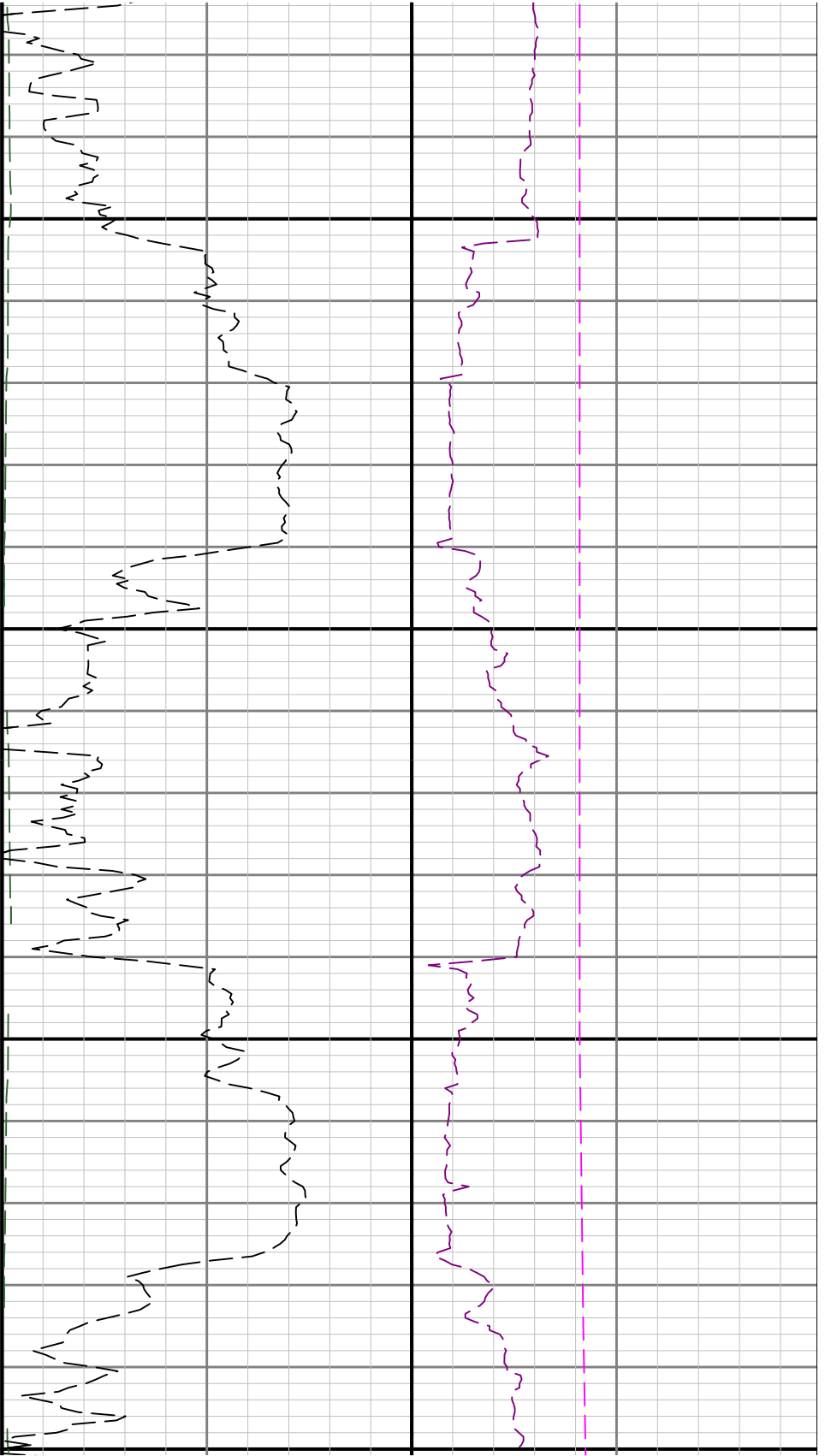

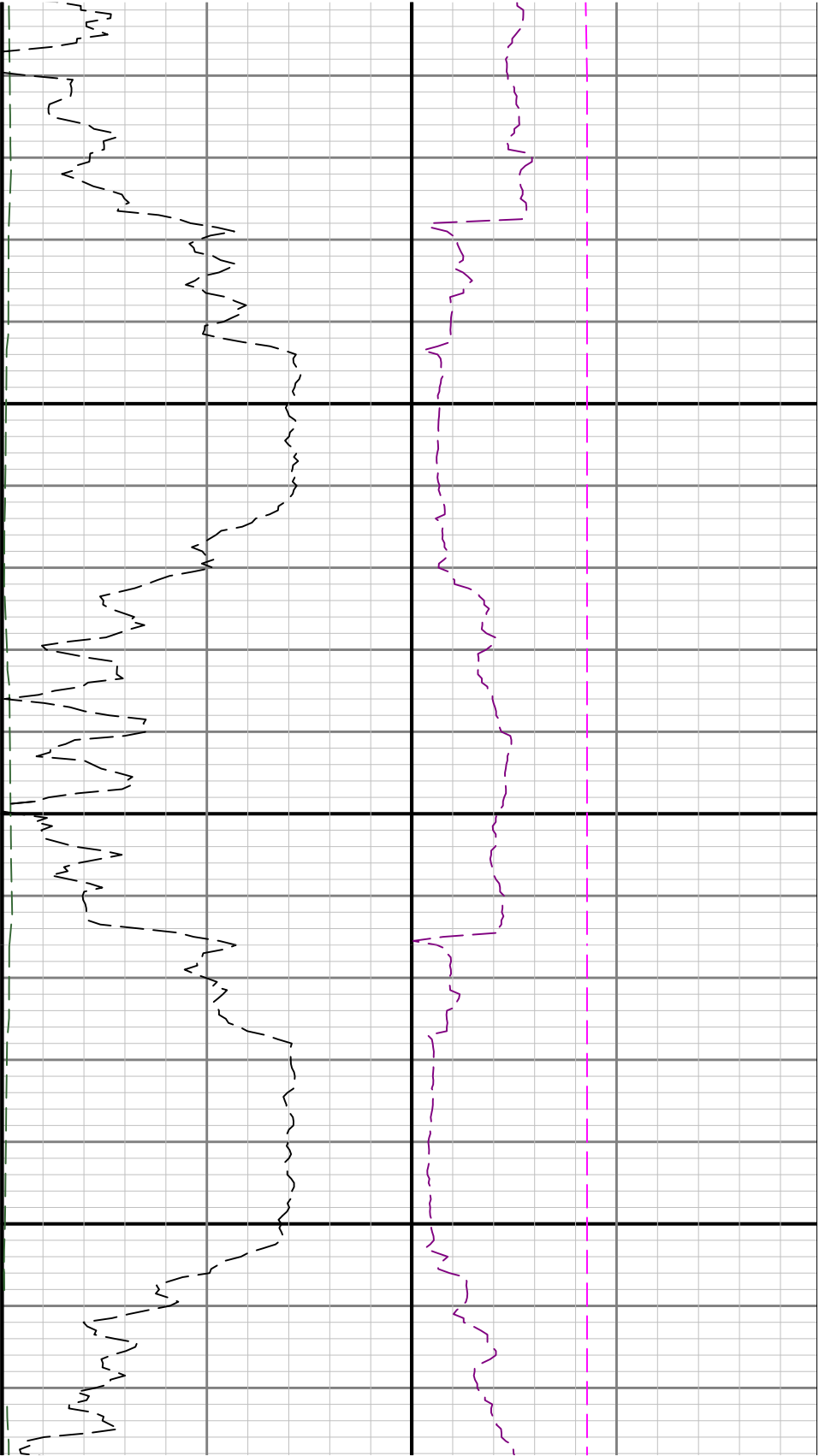

3800

3900

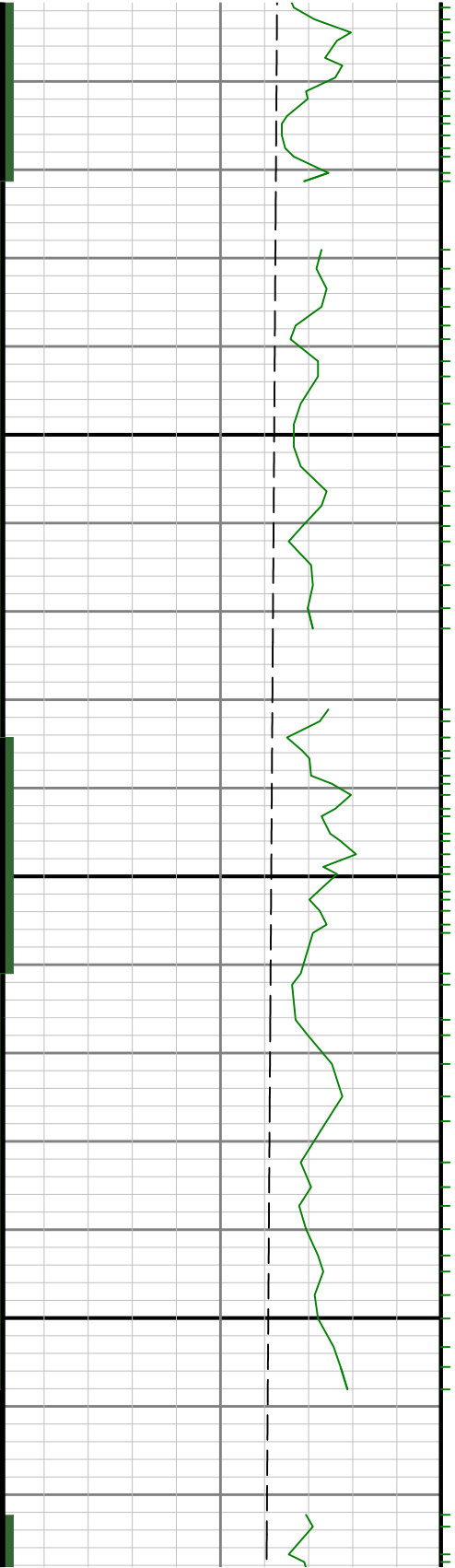

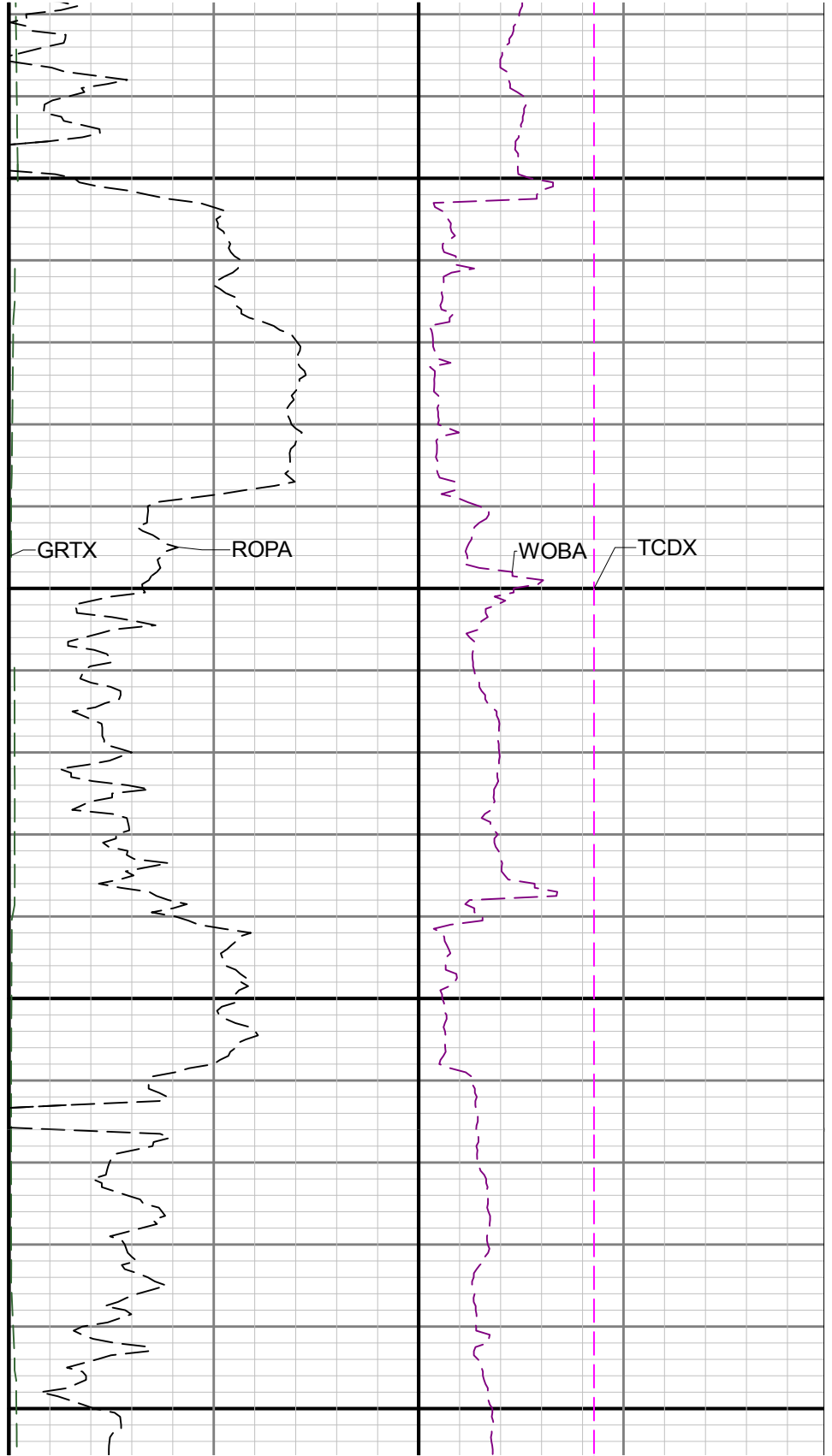
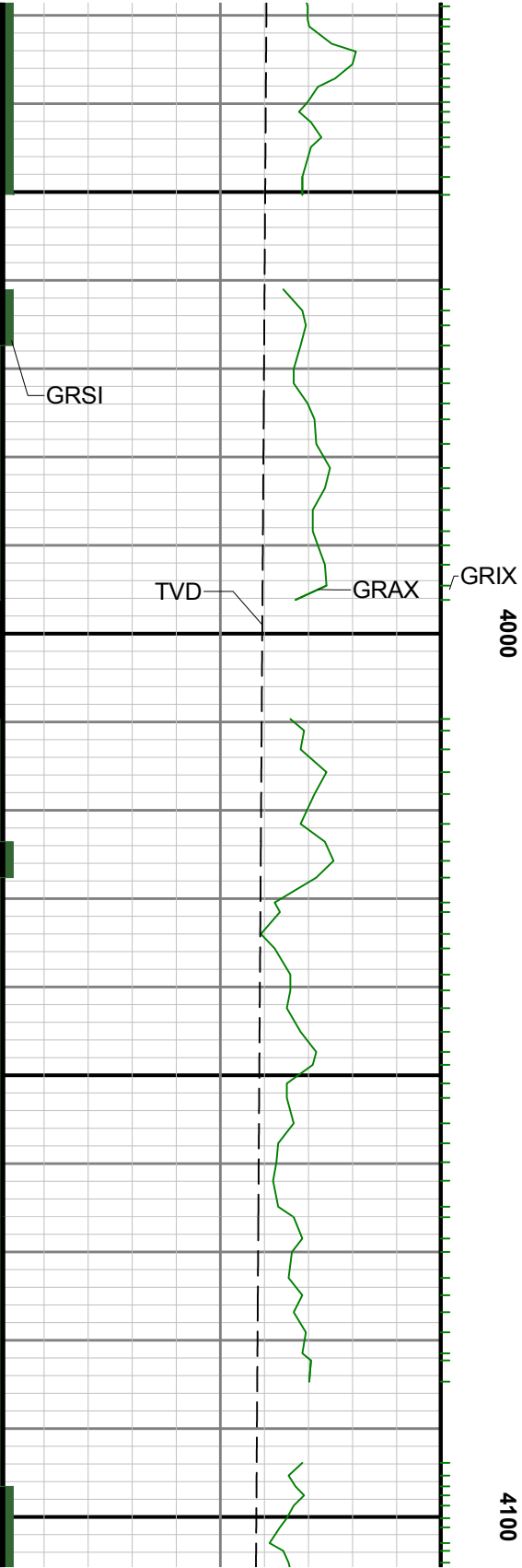

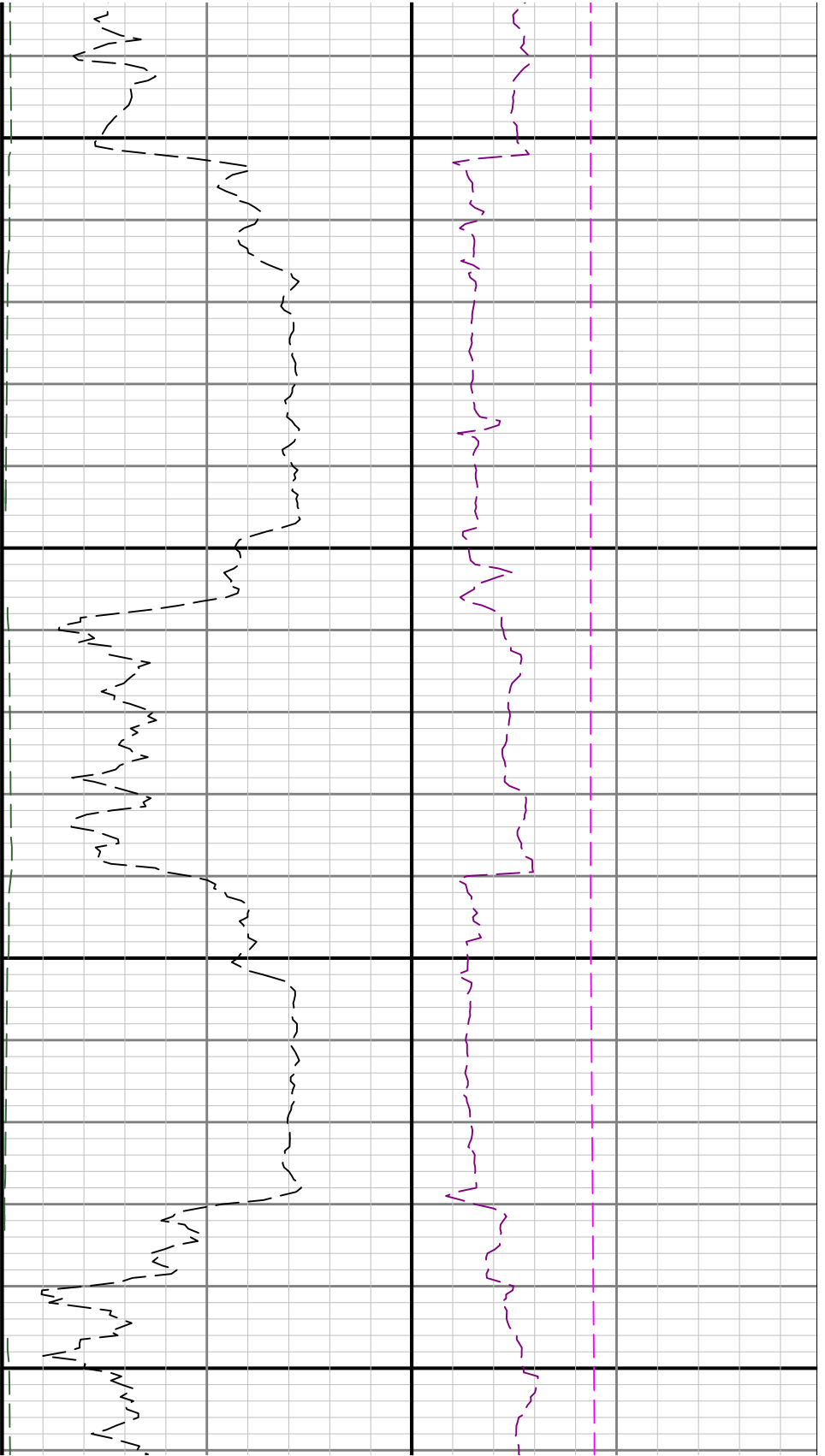

4300

4400

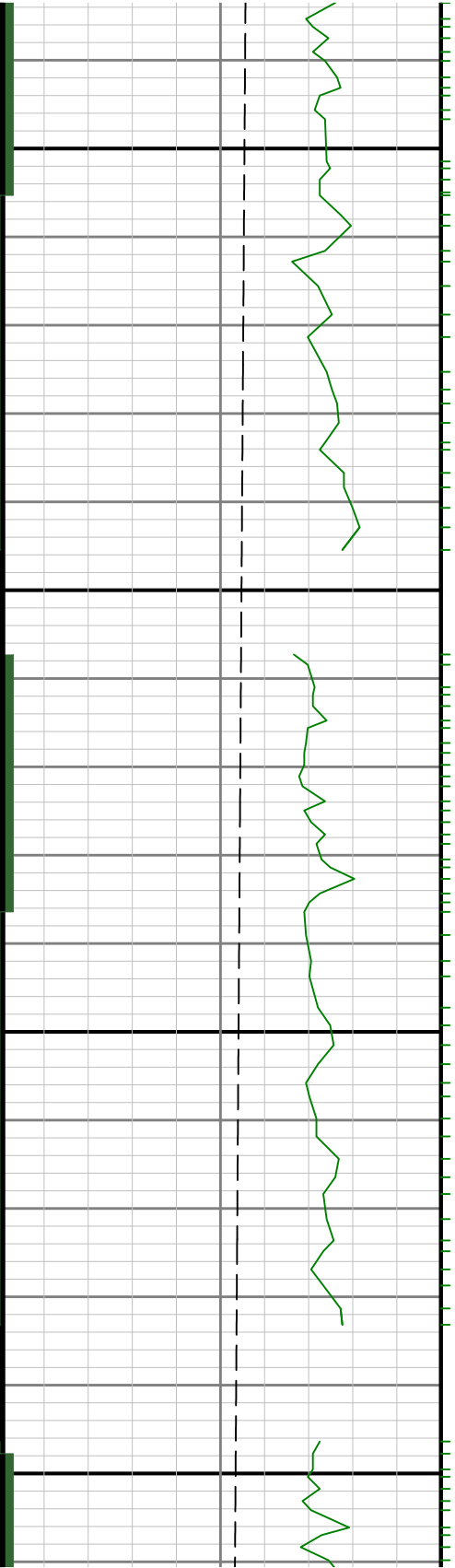

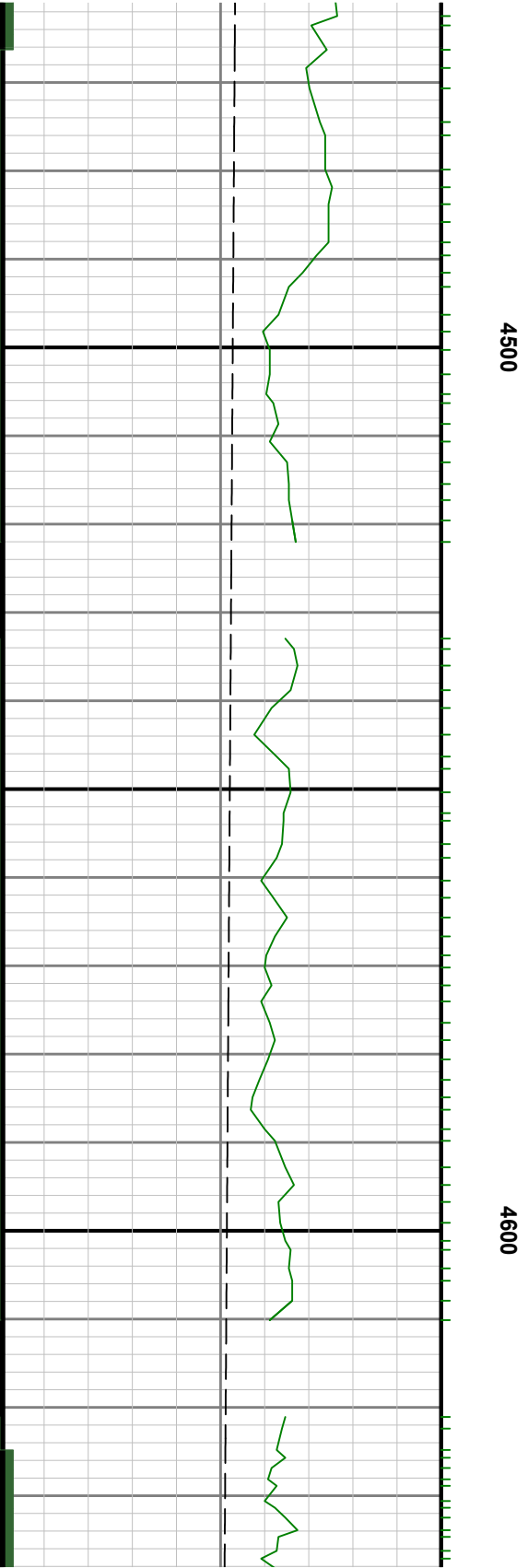
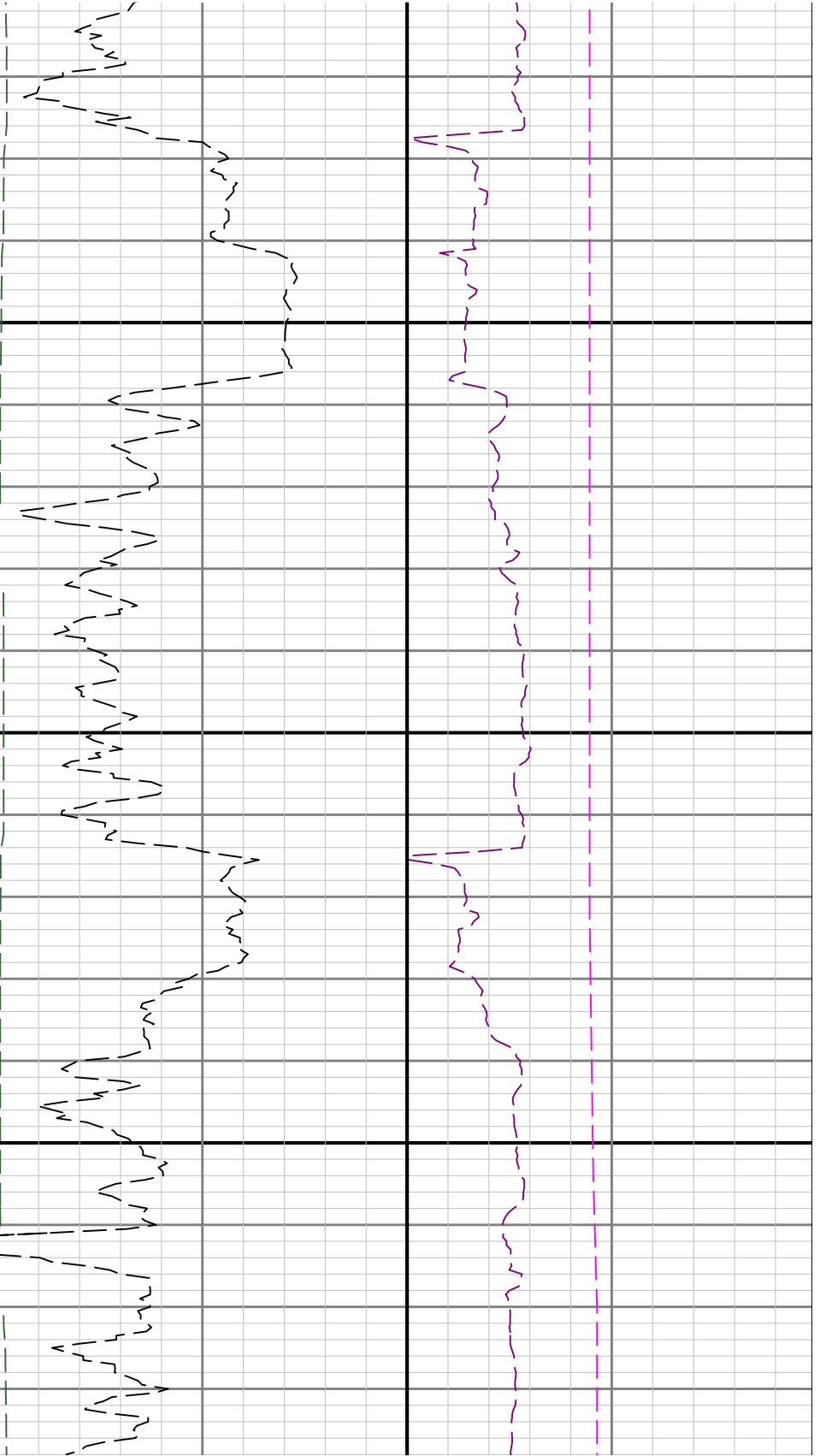

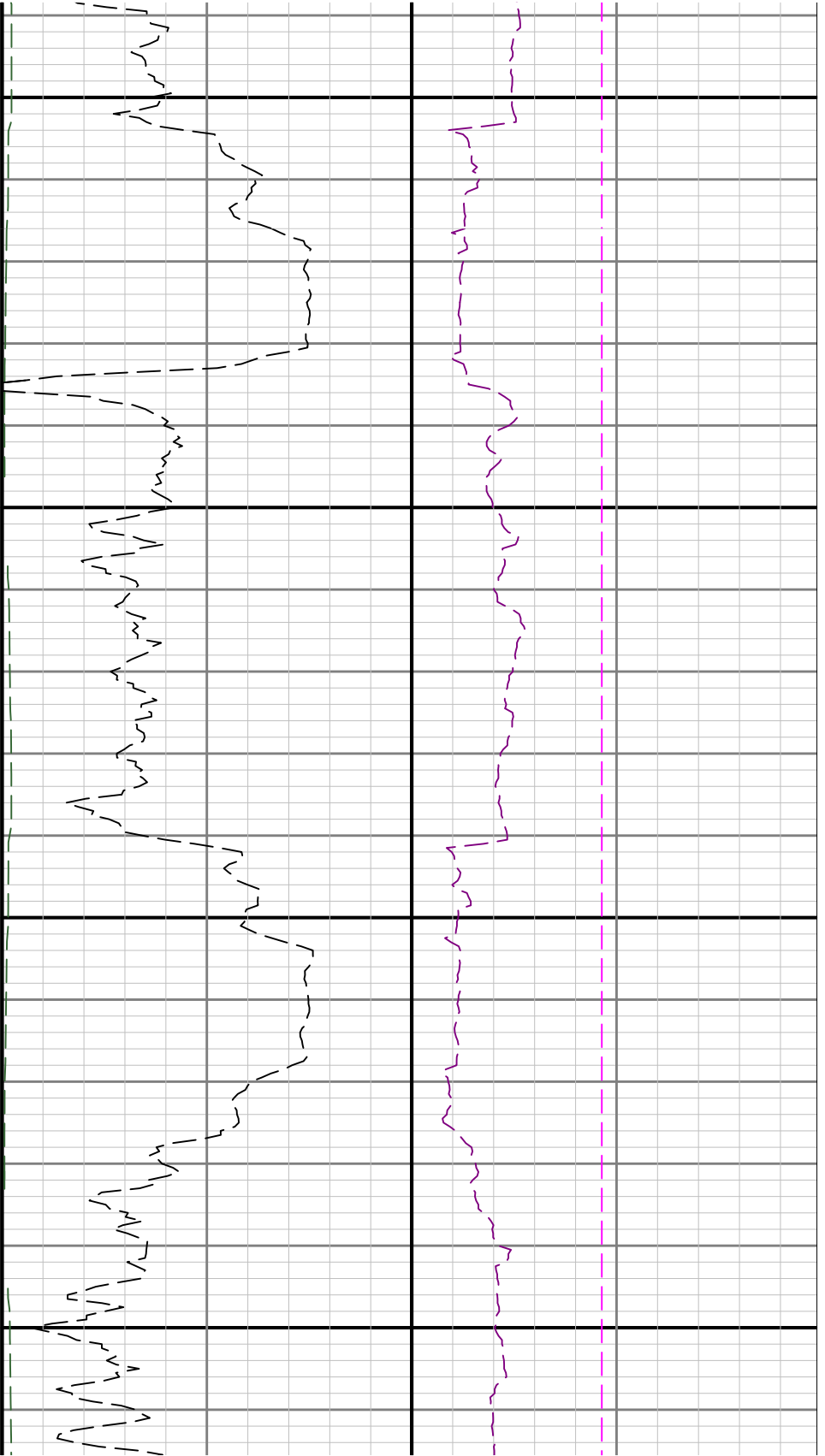

4700

4800

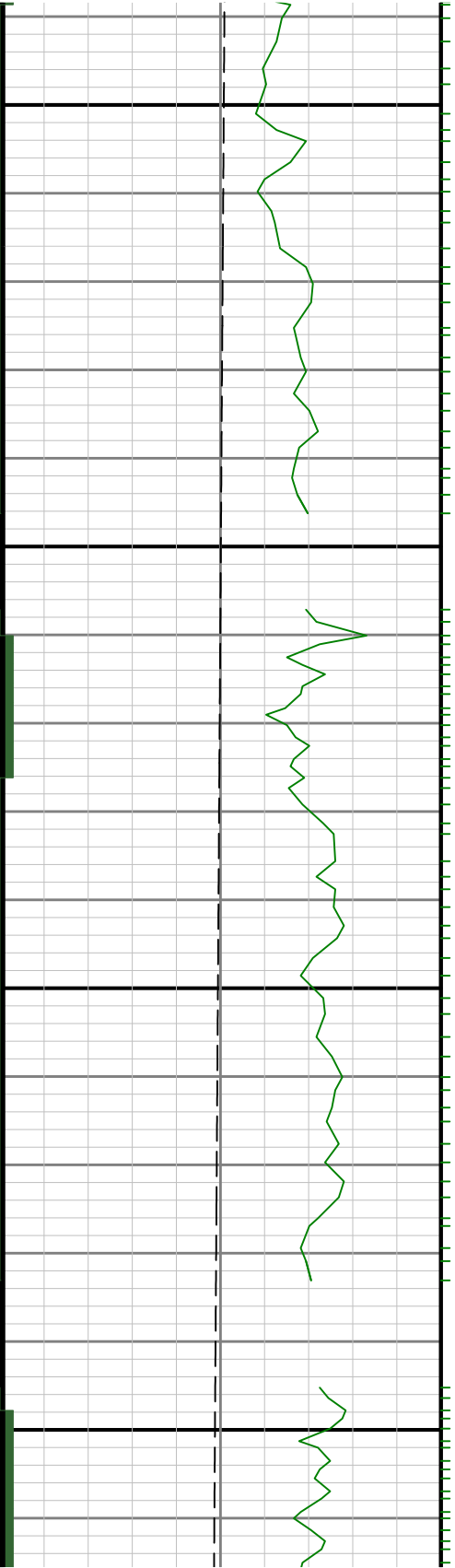

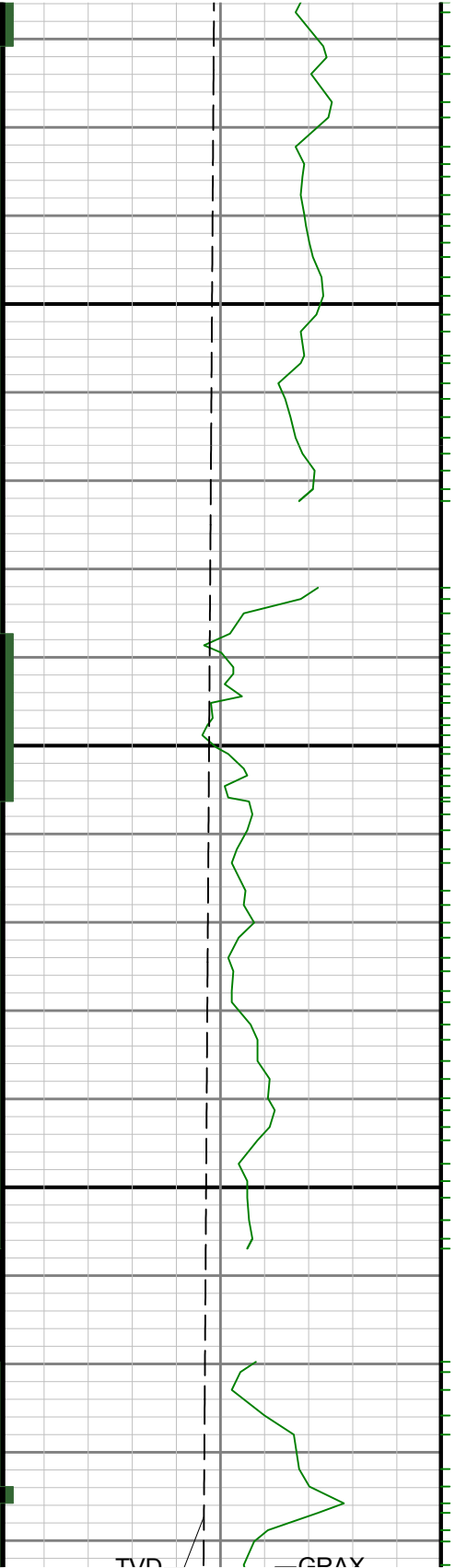

4900

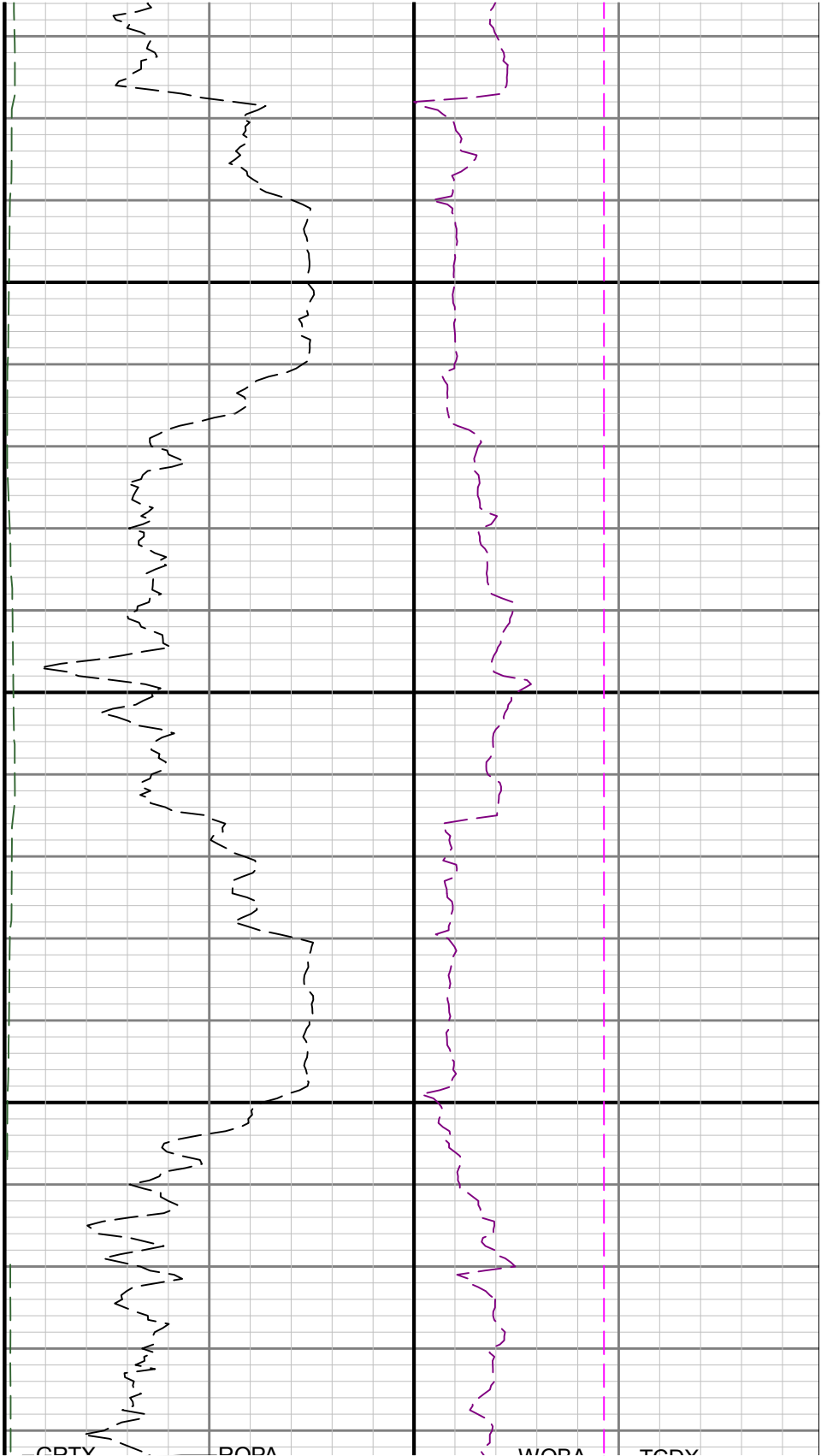

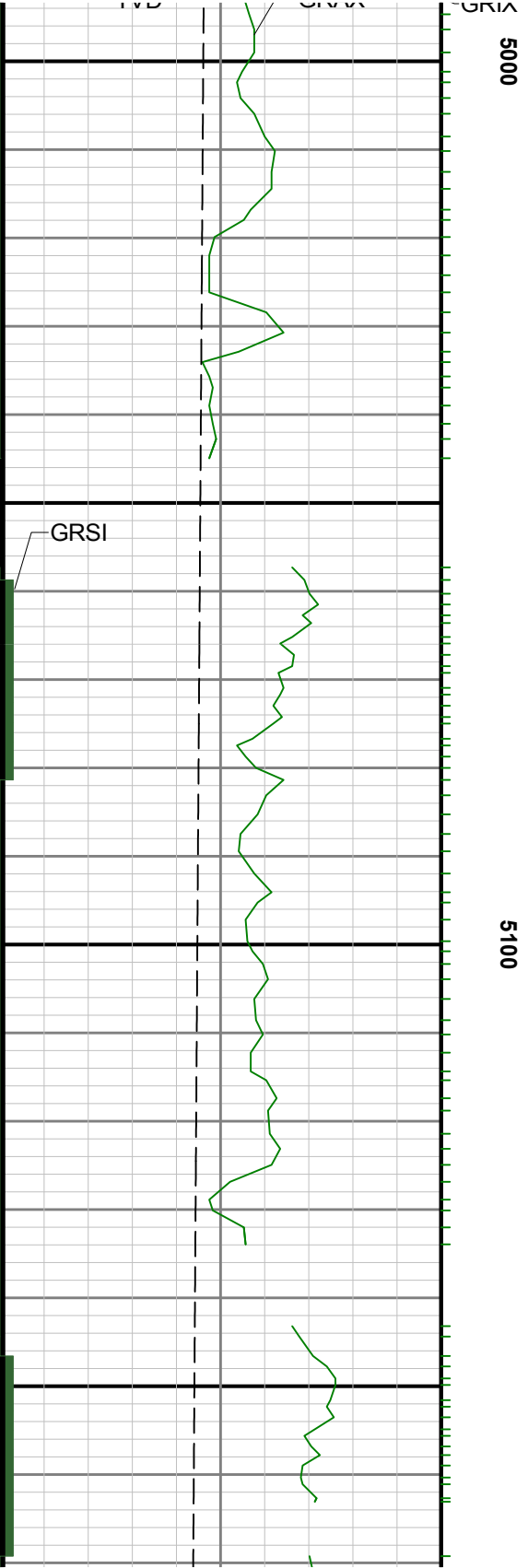
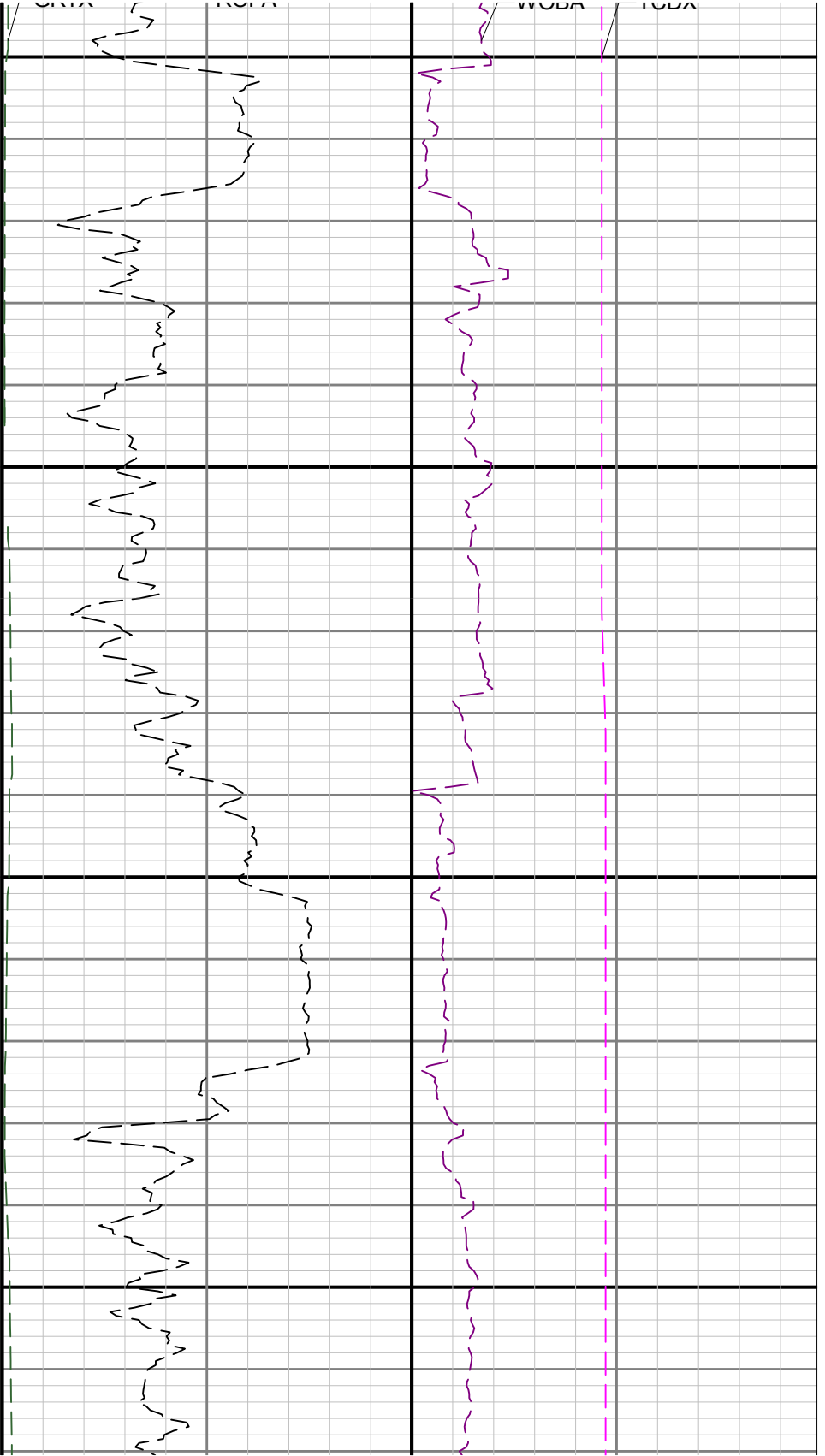

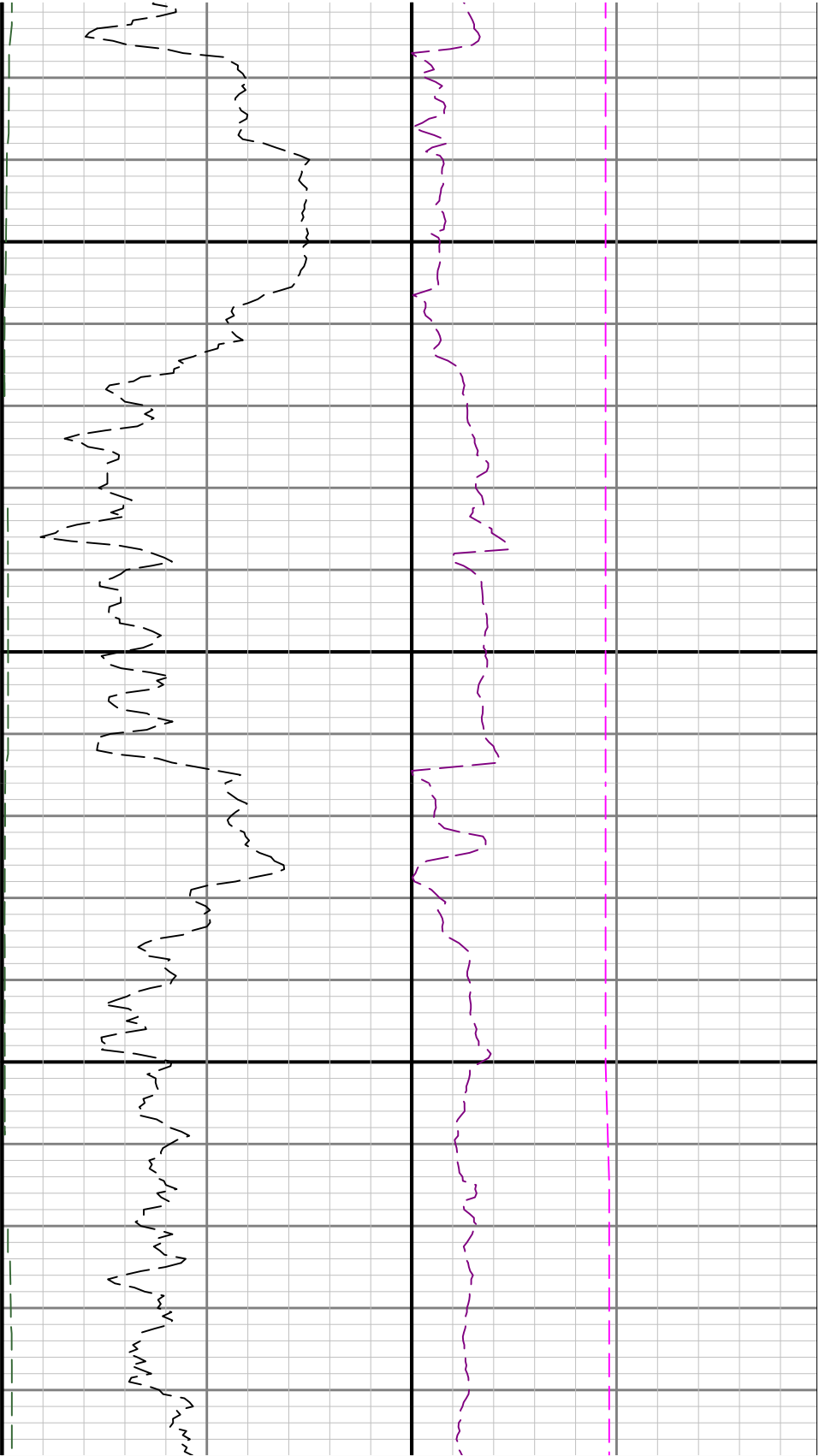

5200

5300

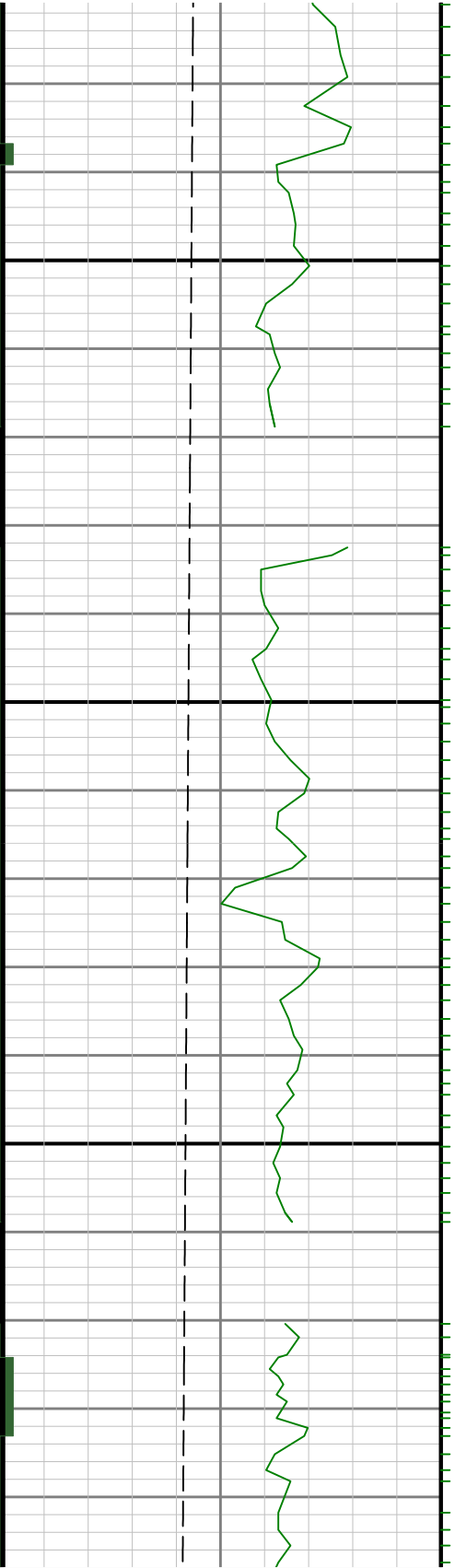

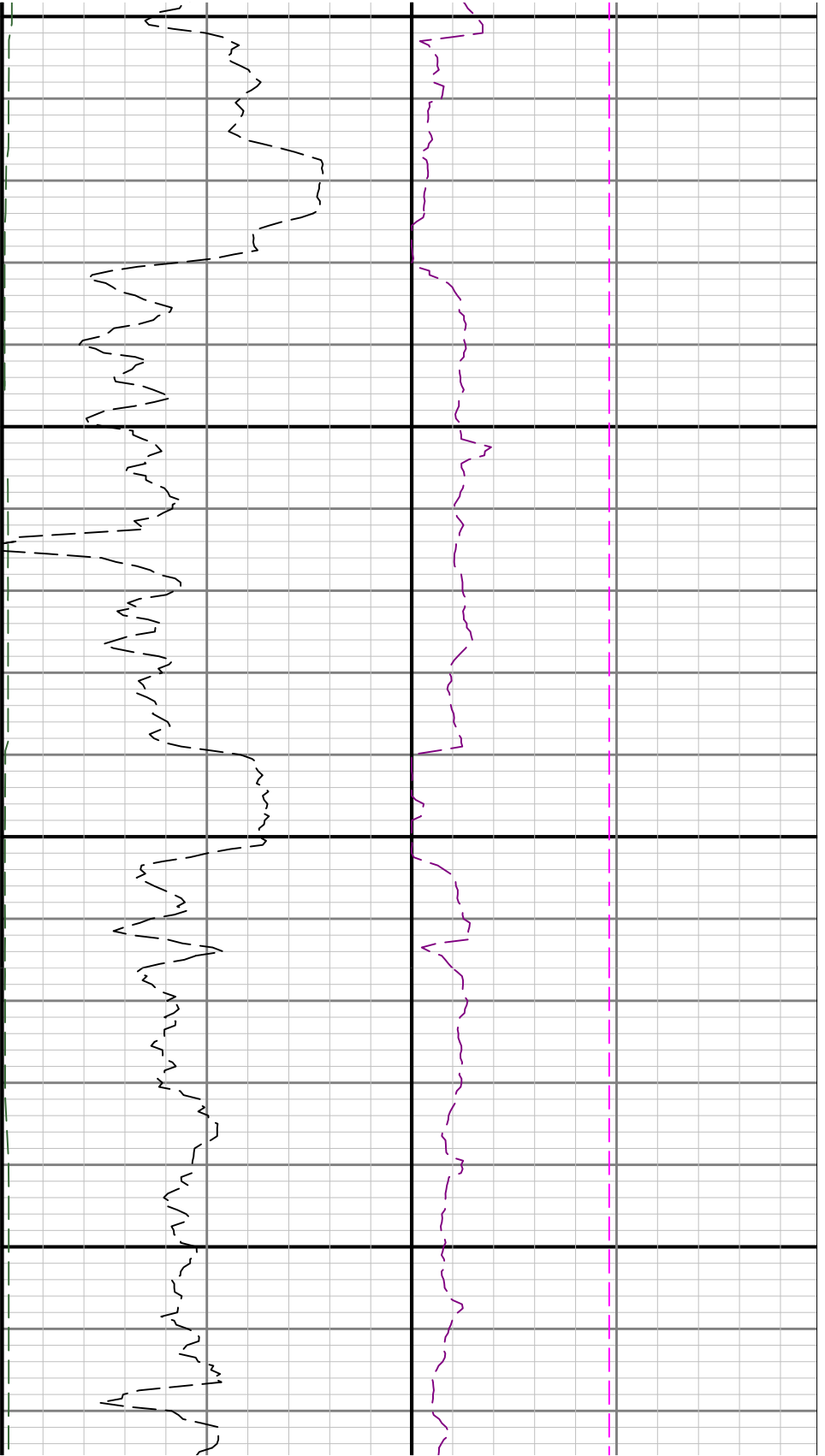

5400

5500

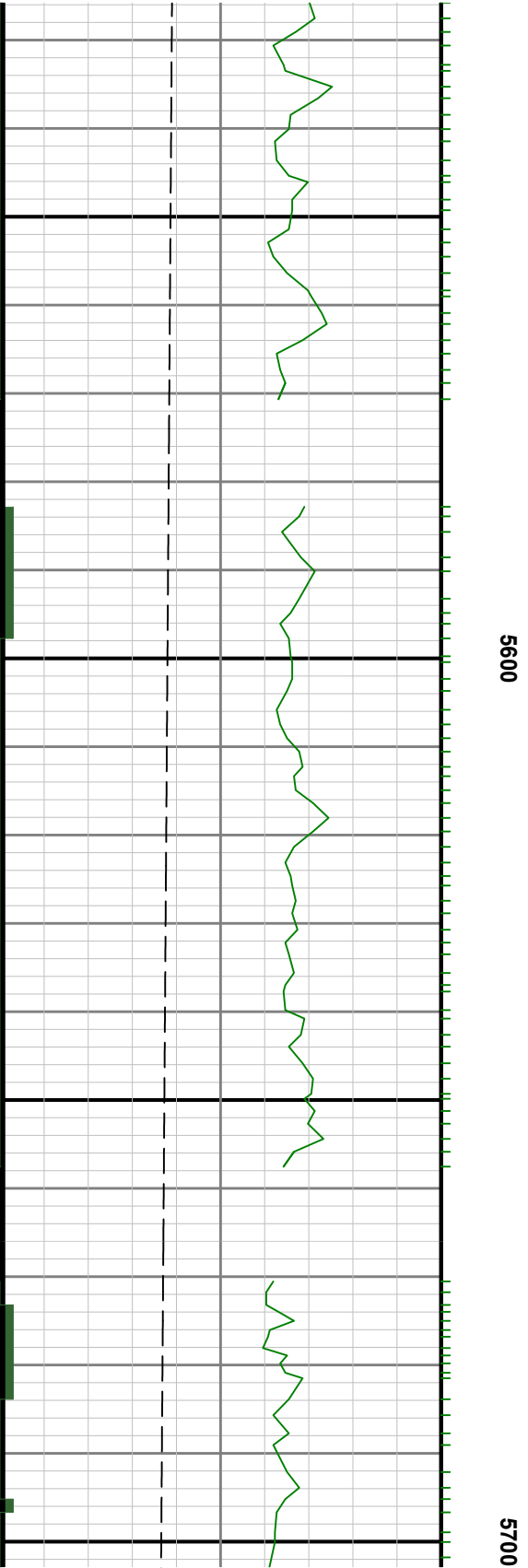
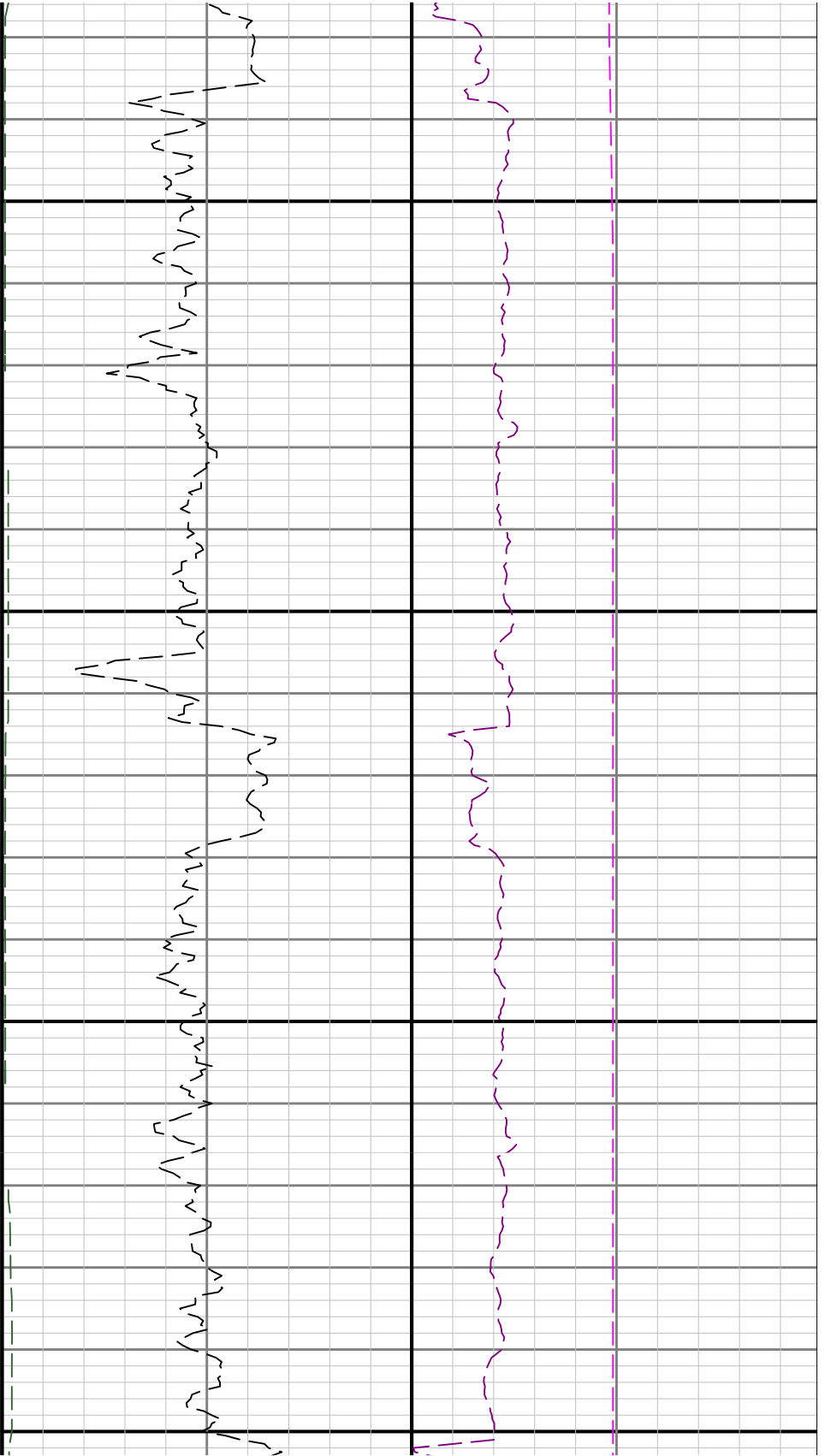

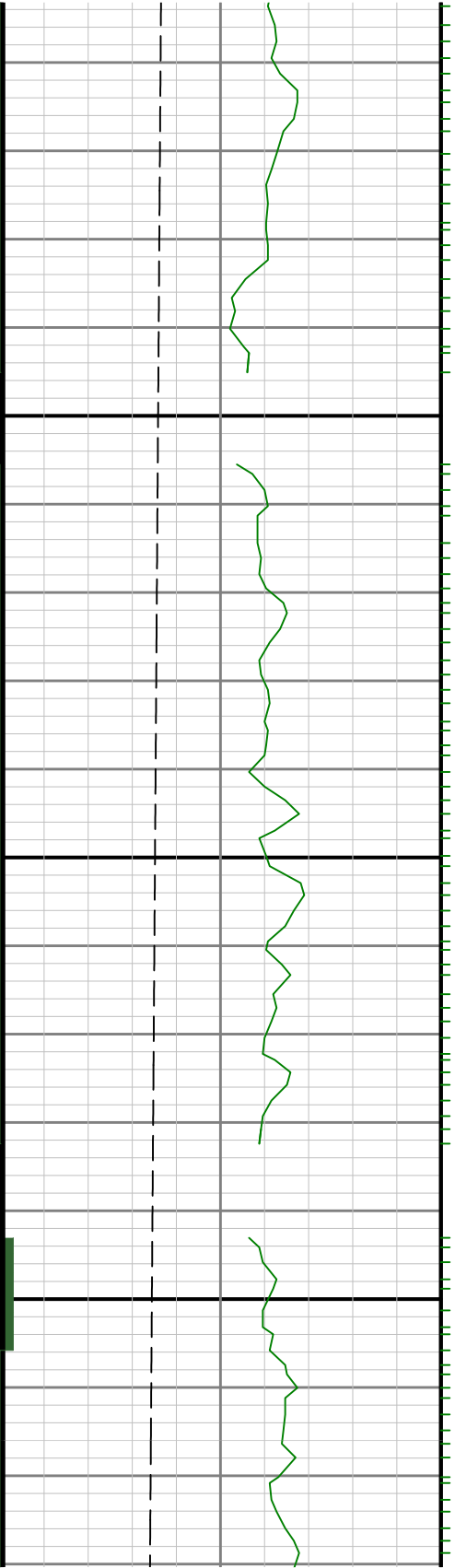

5800

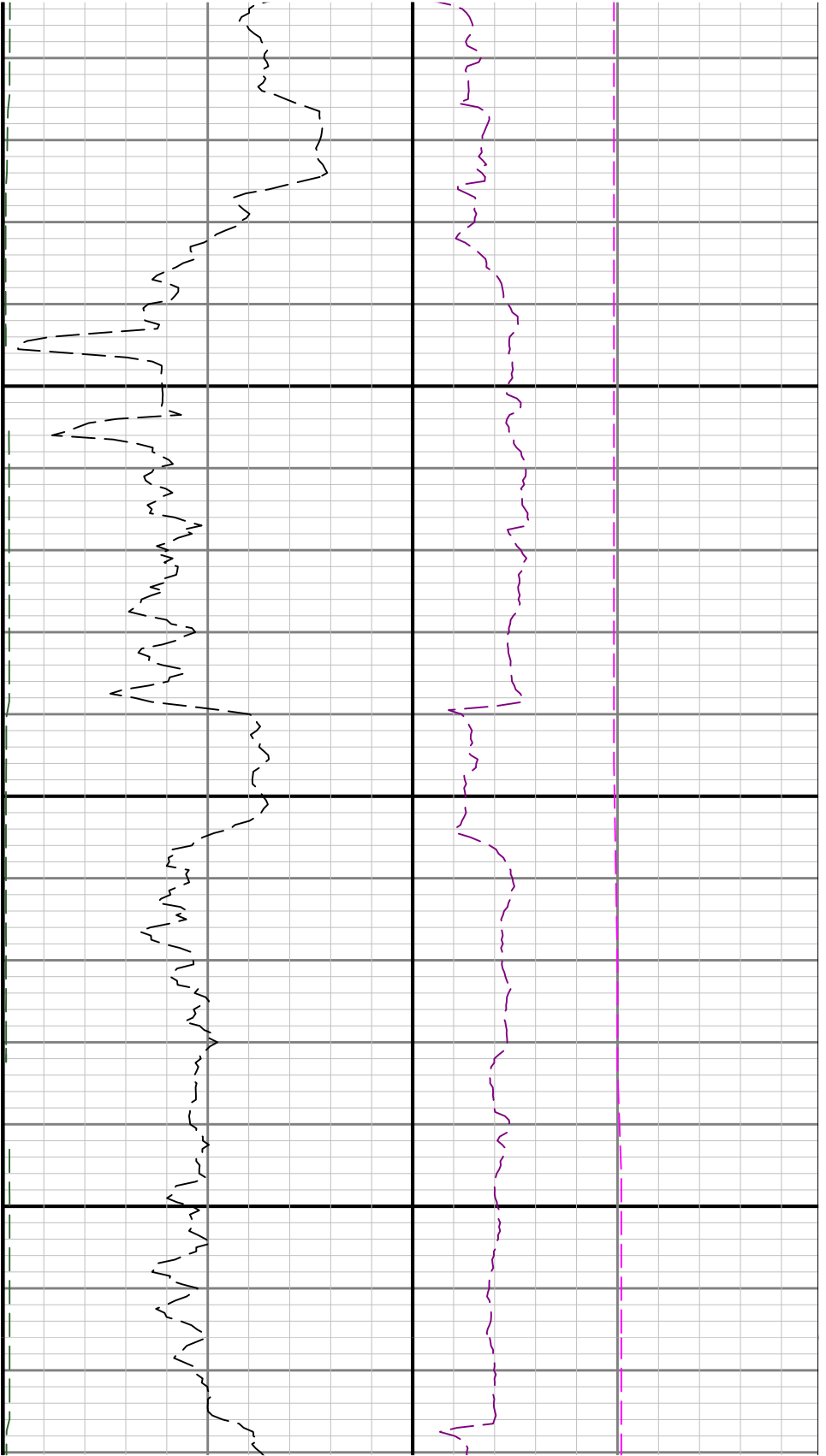

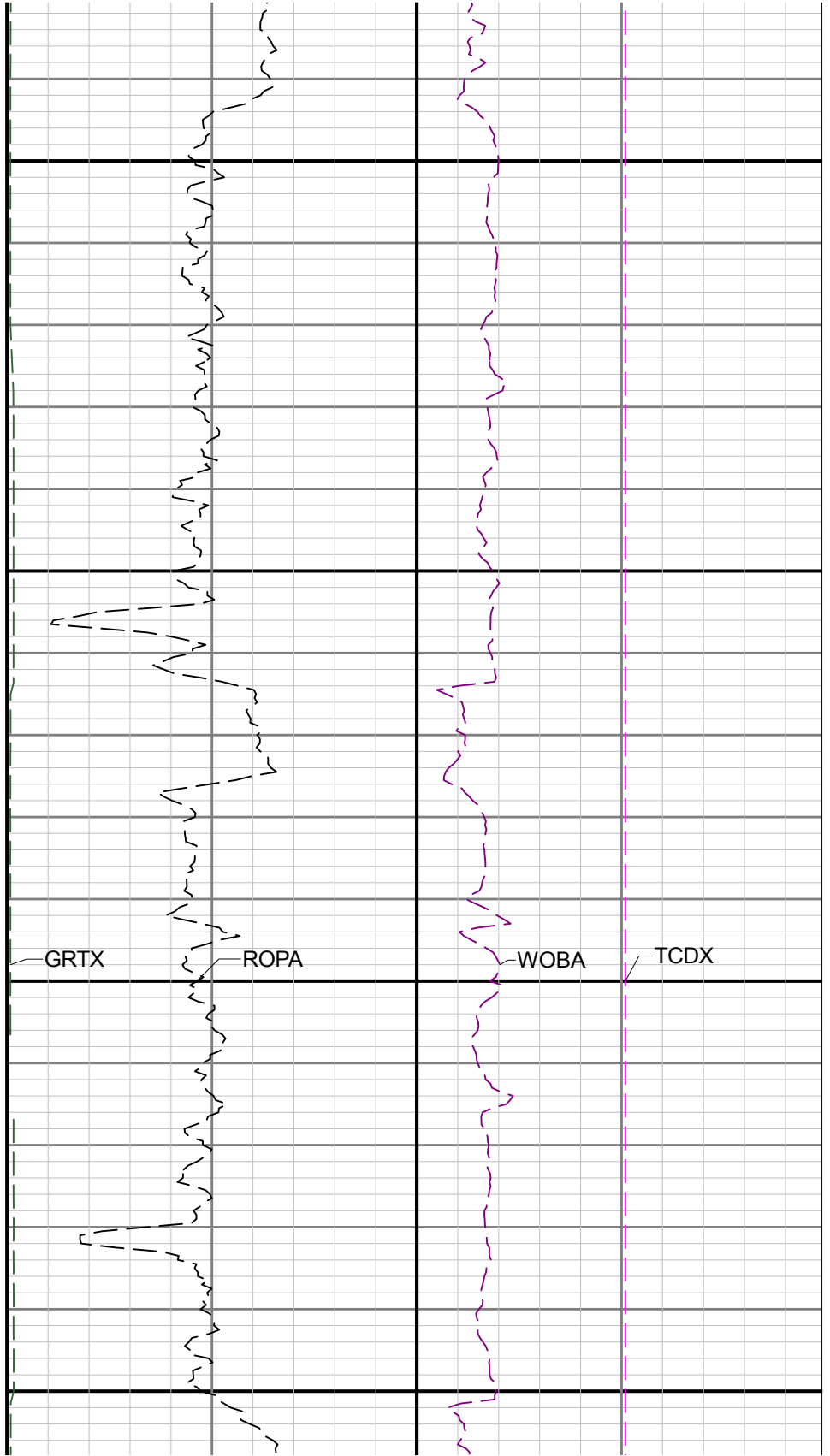
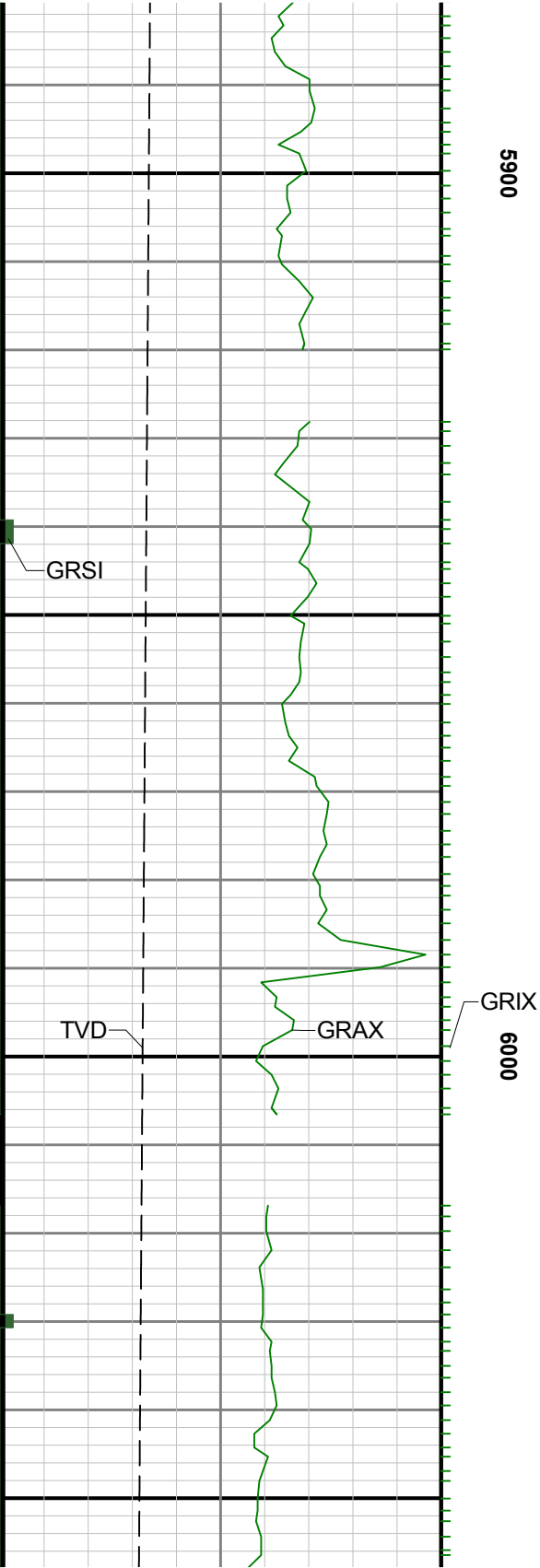

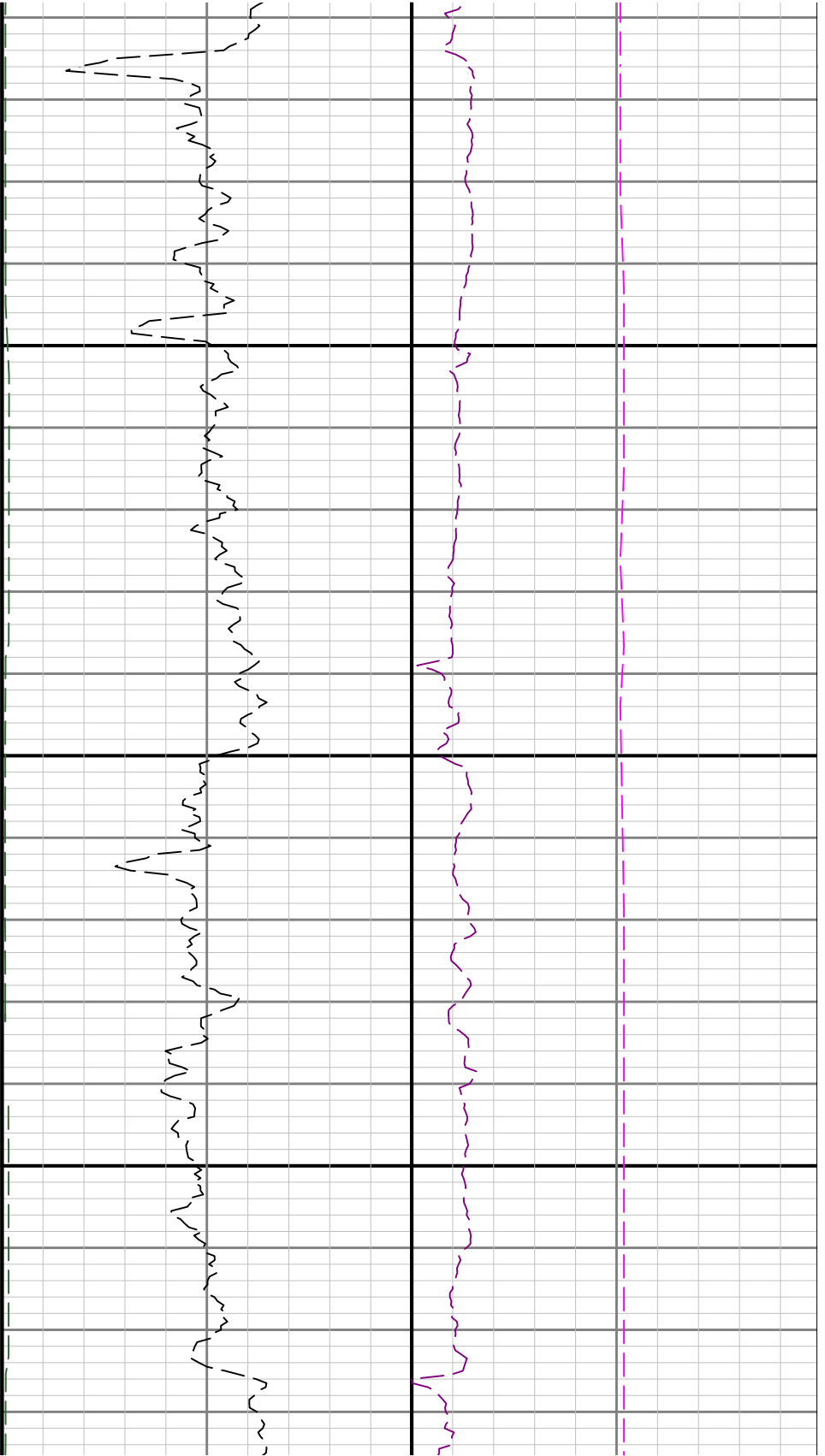

6100

6200

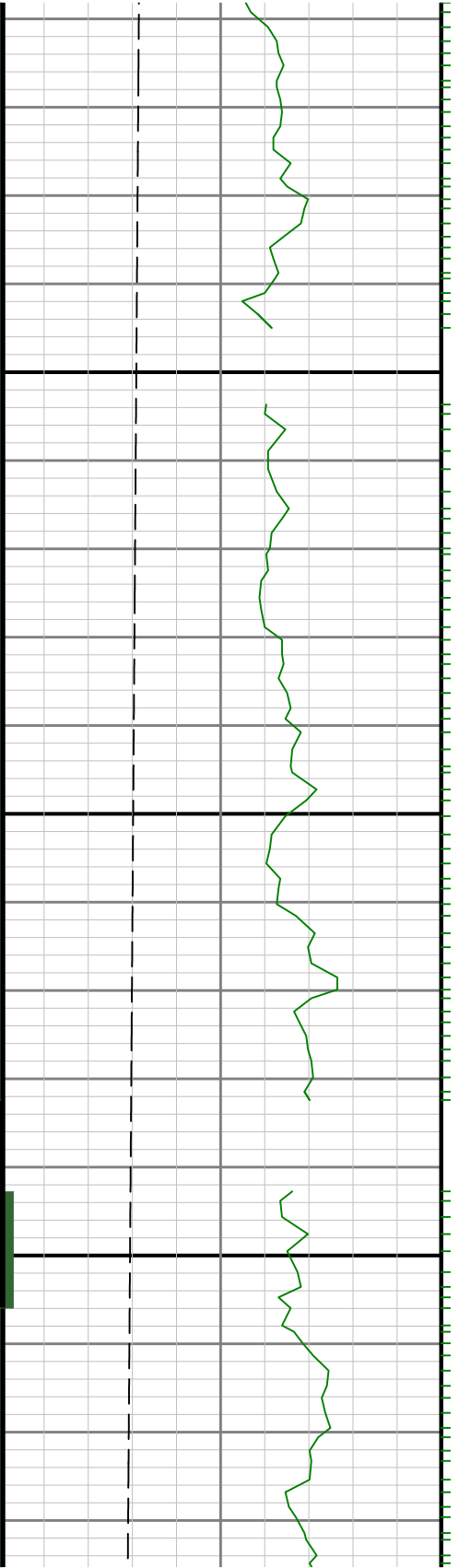

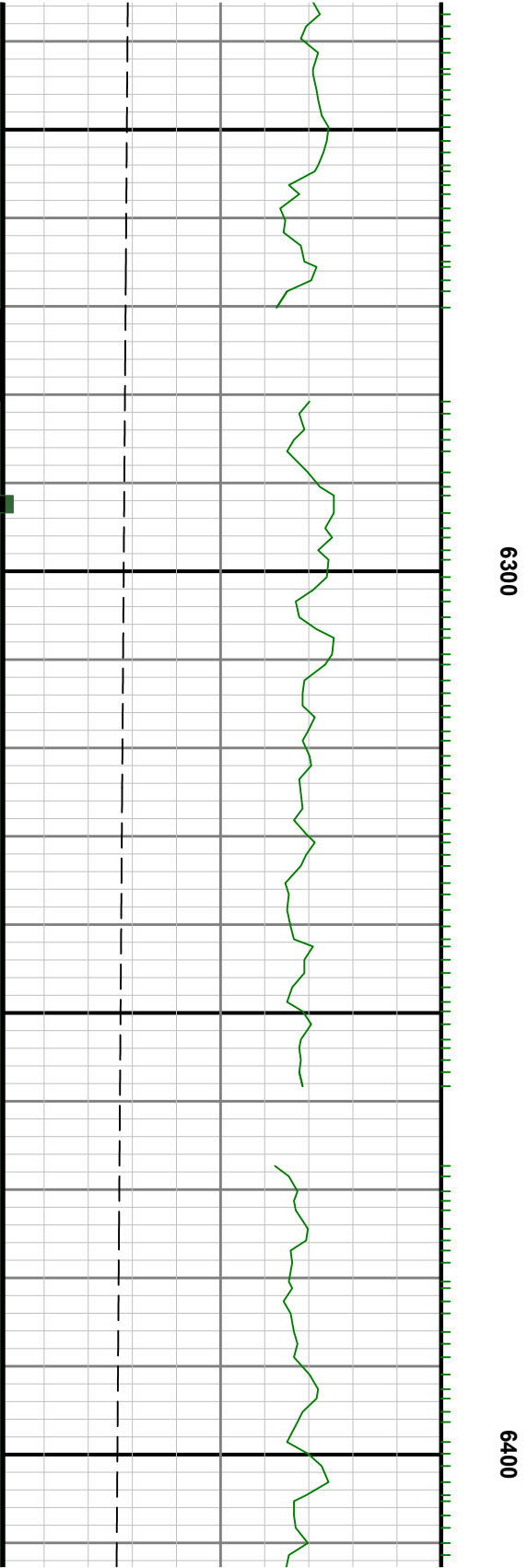
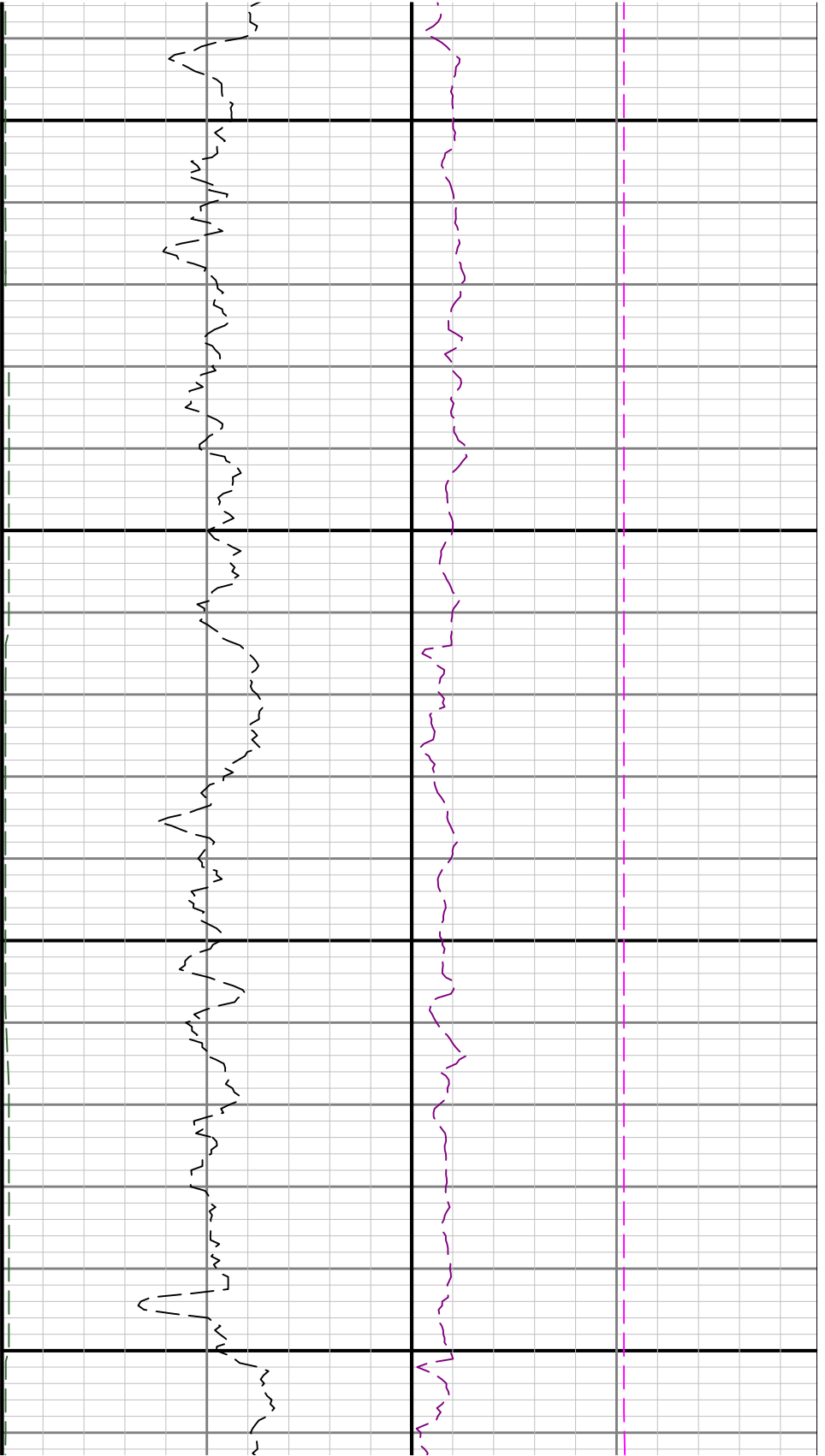

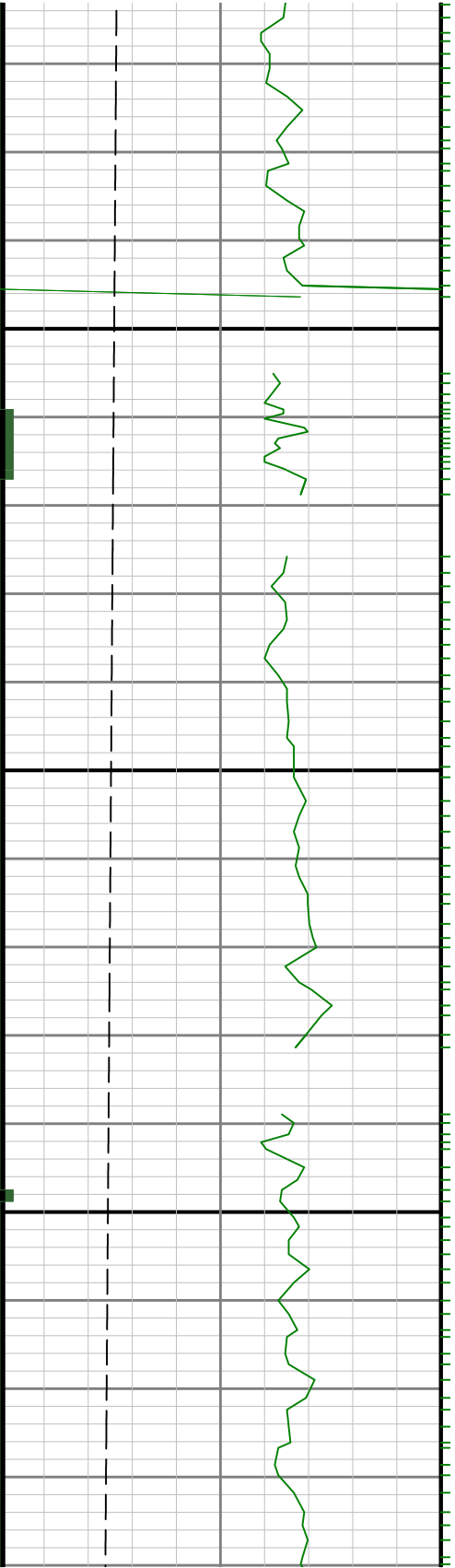

6500

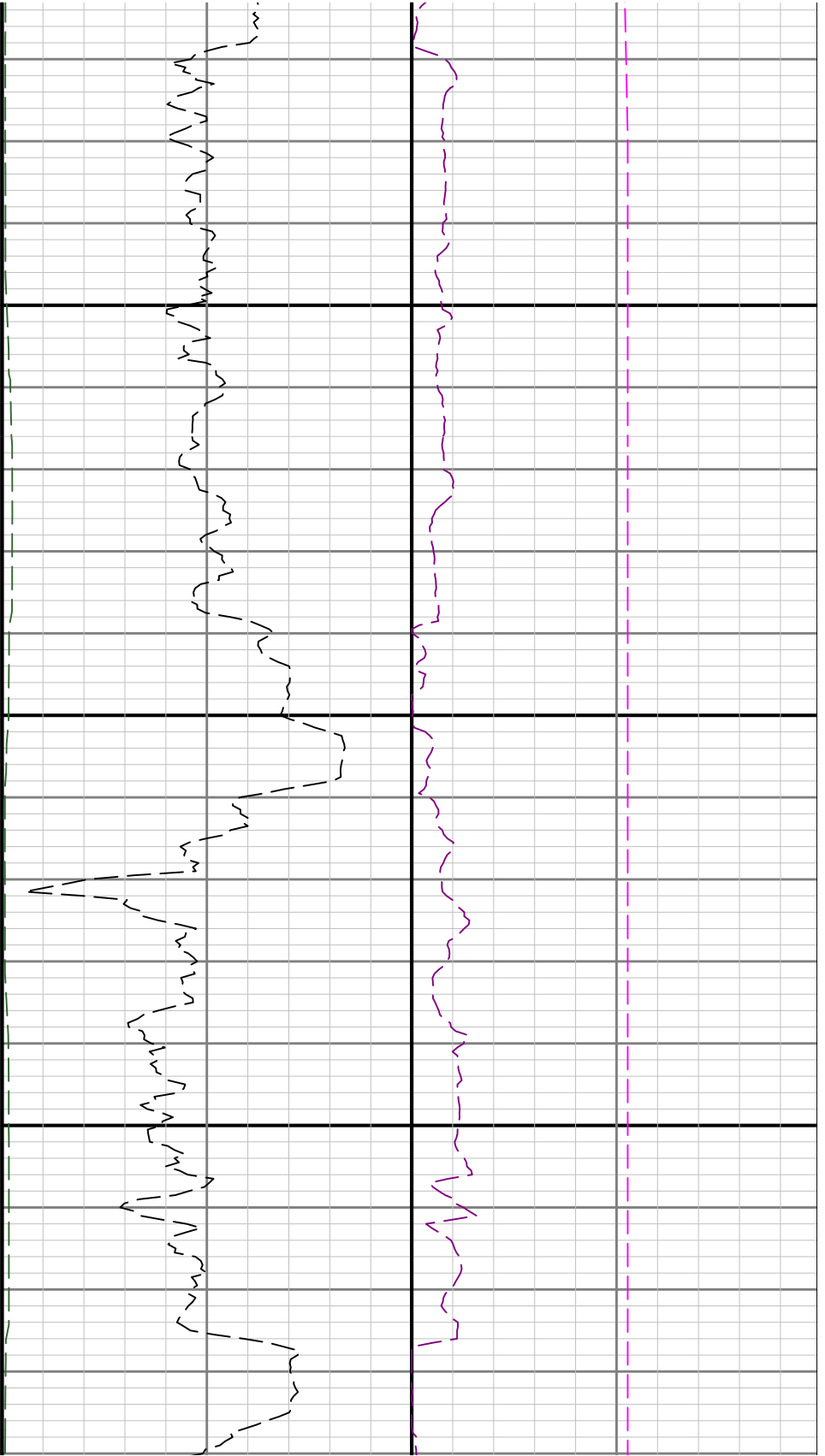

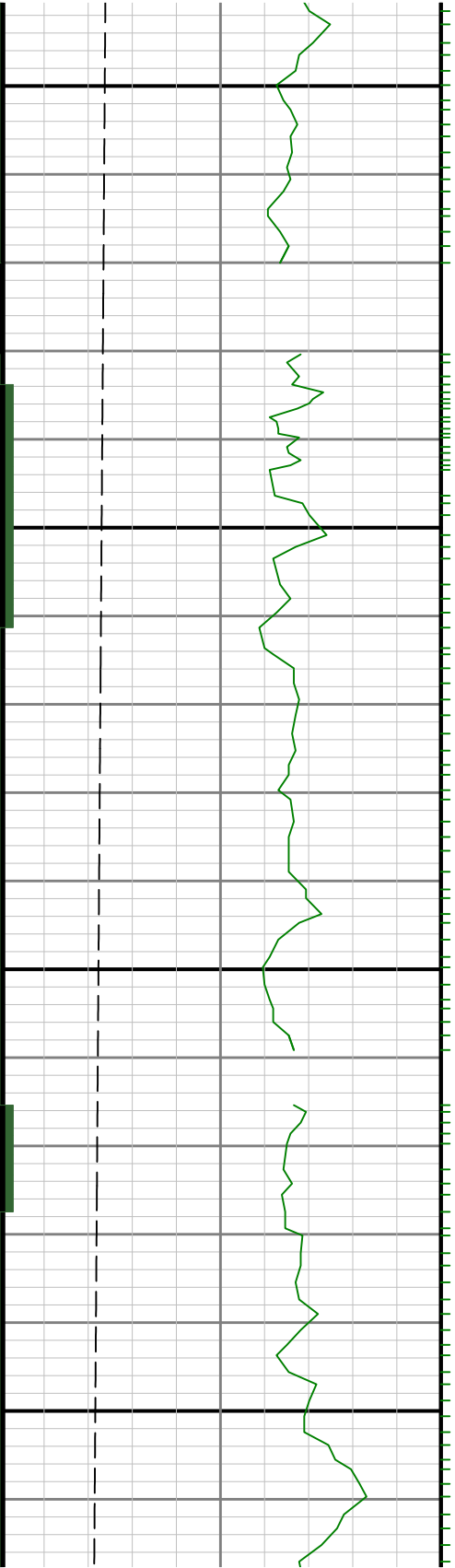

0099

6700

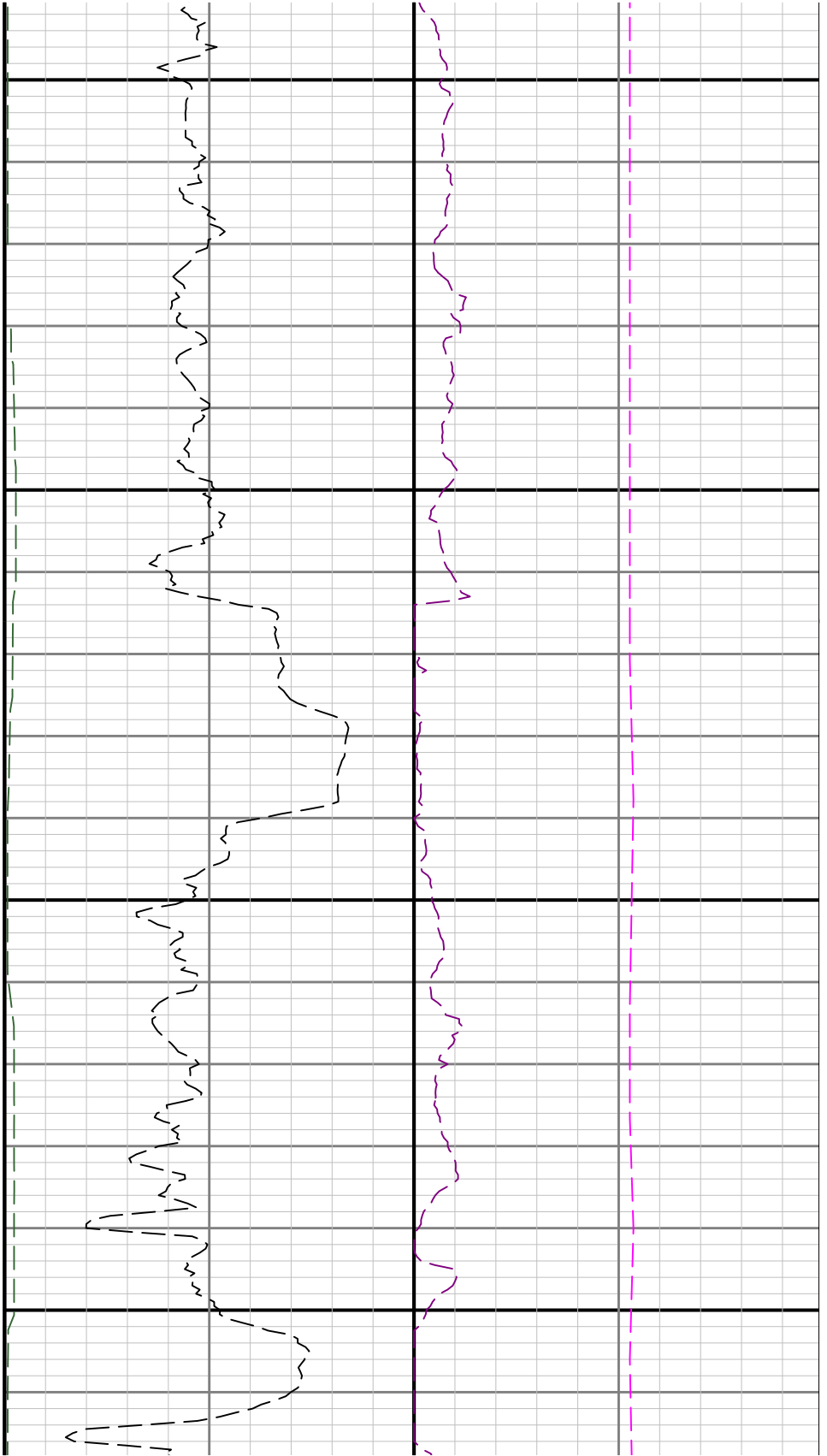

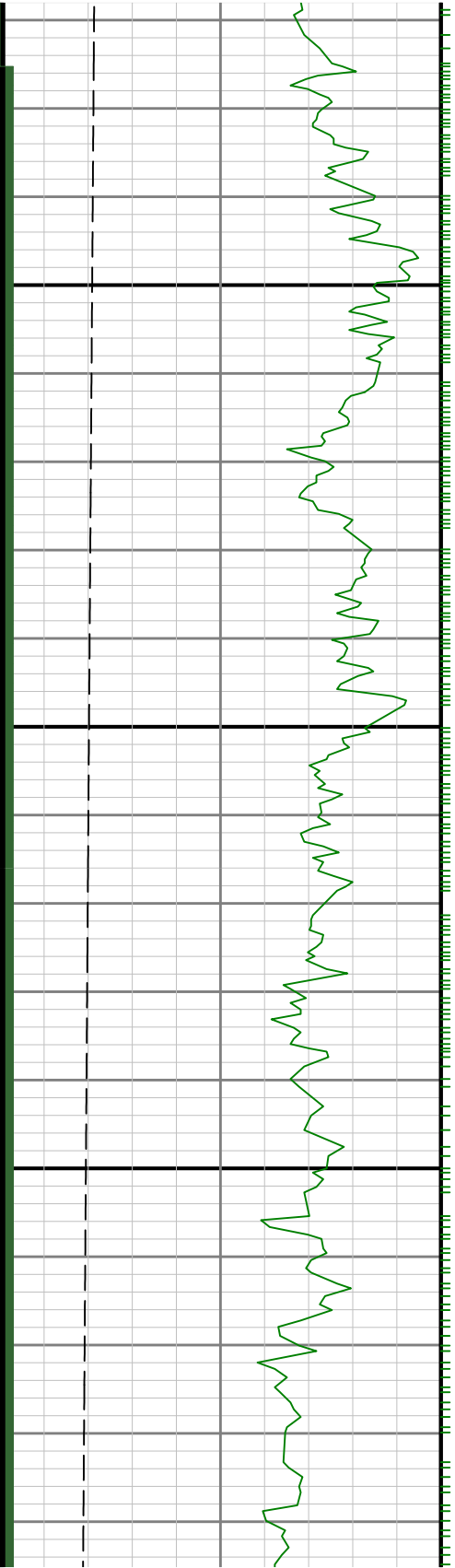

0069

0089

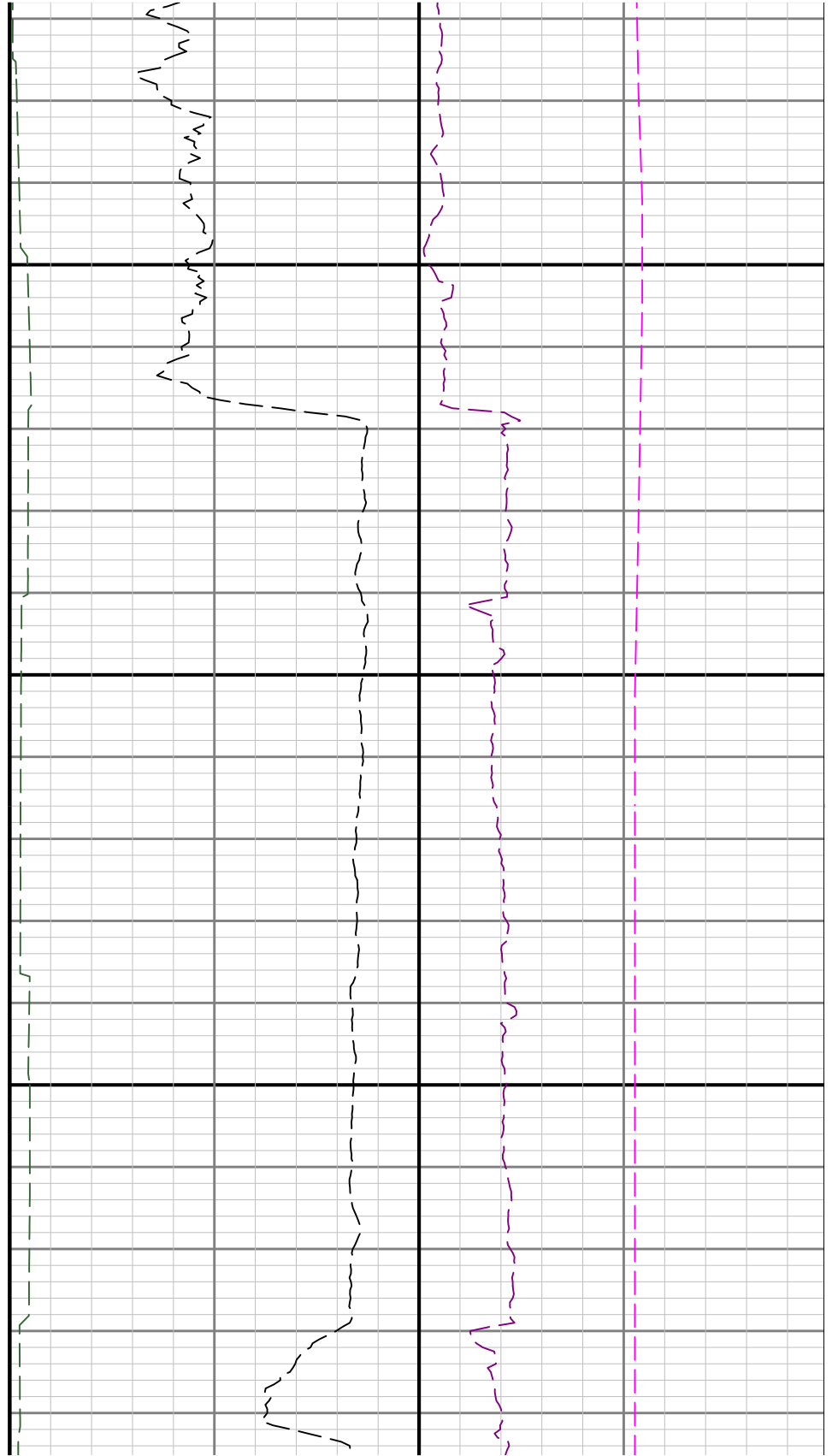

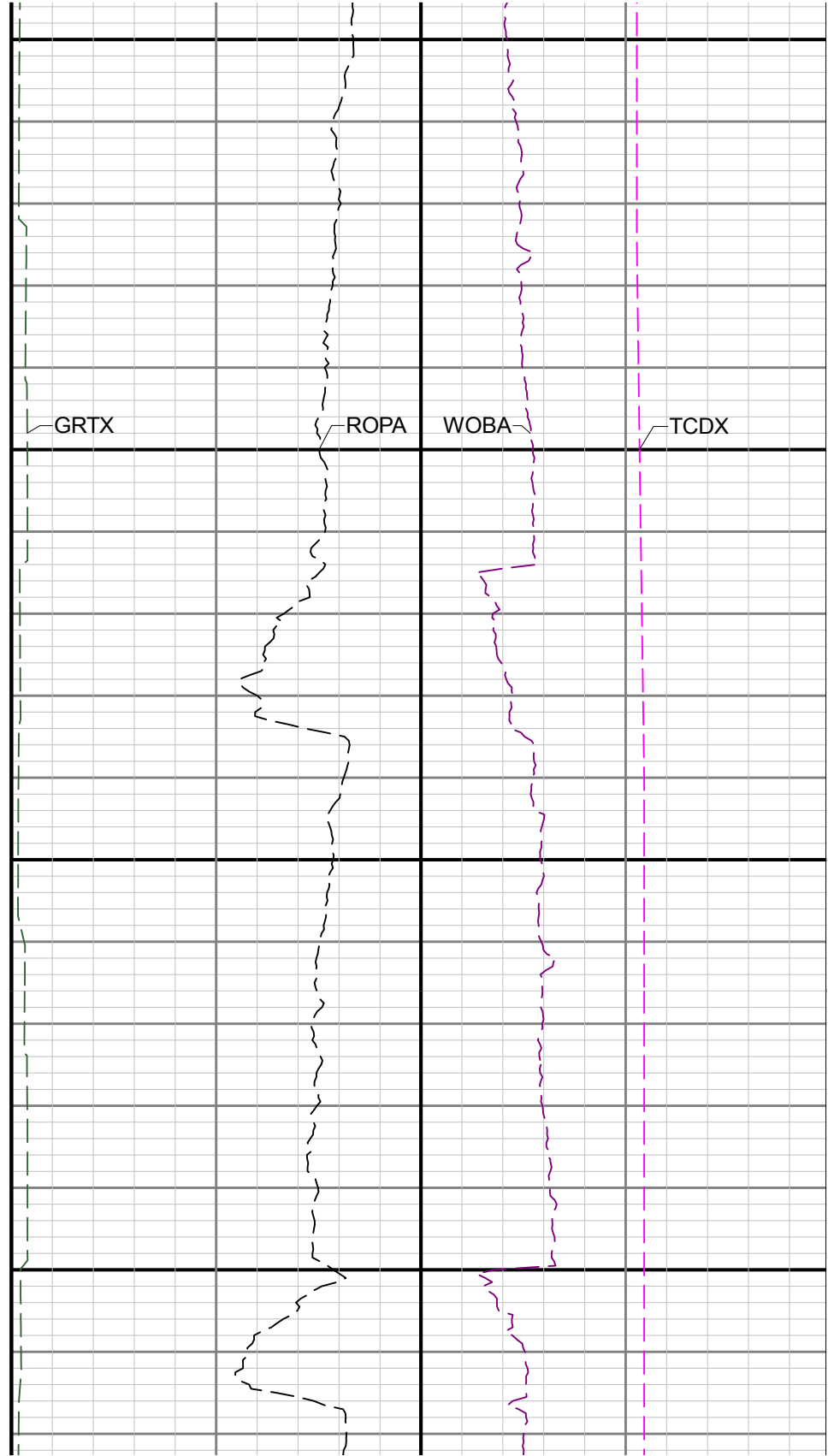
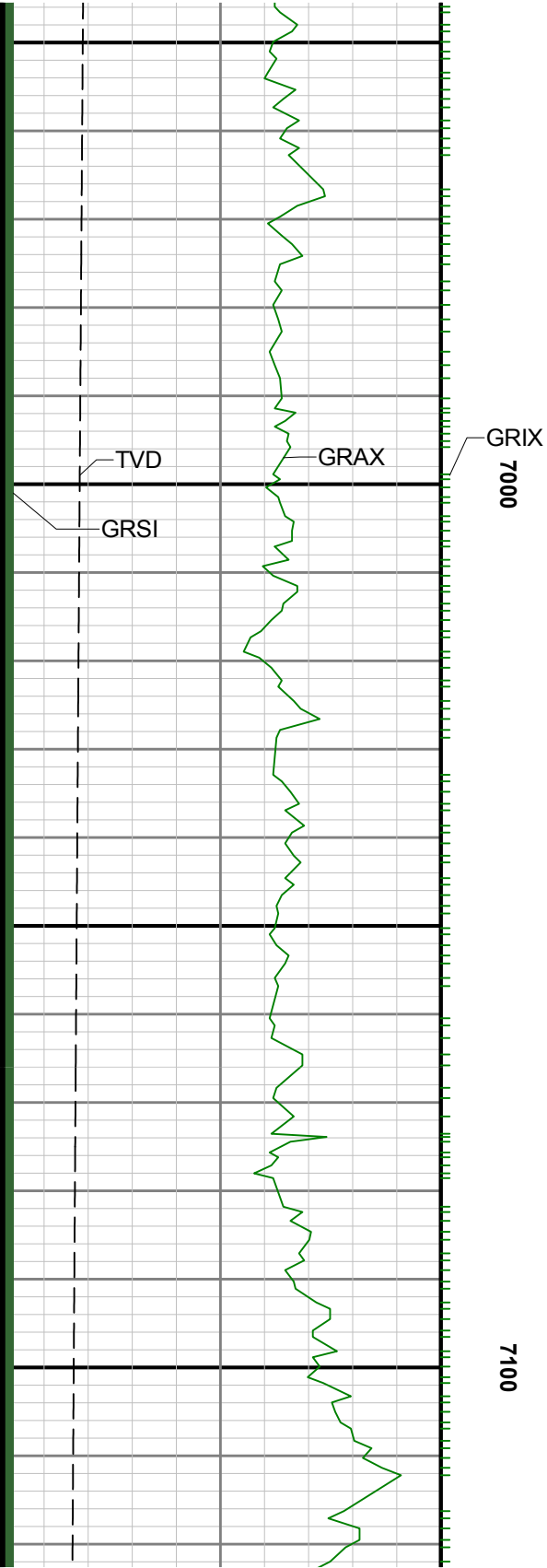

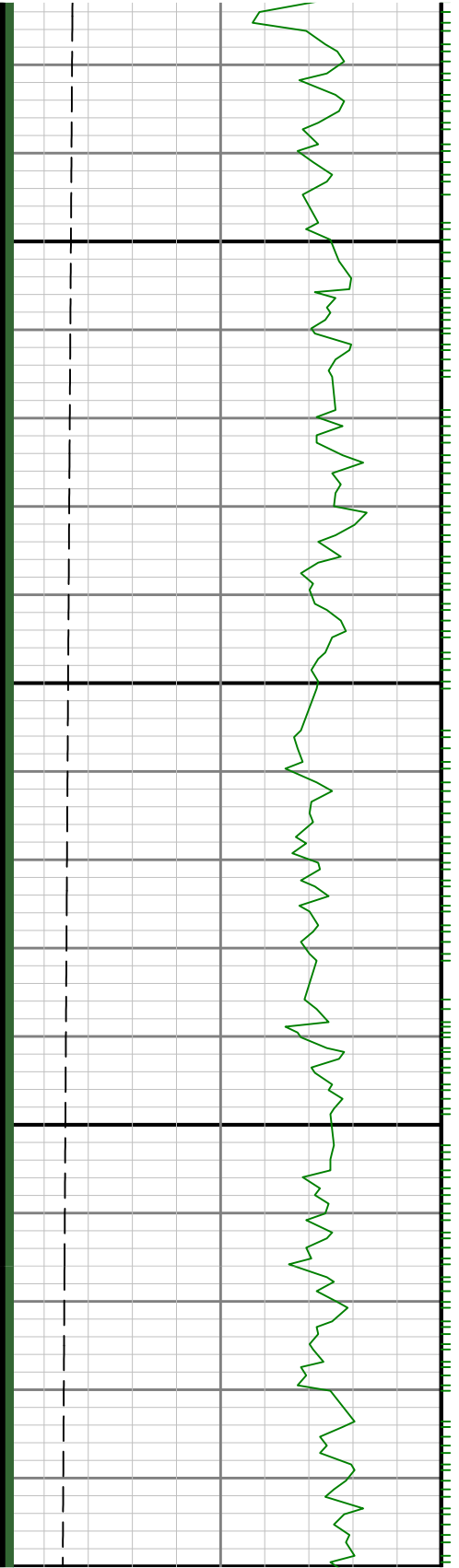
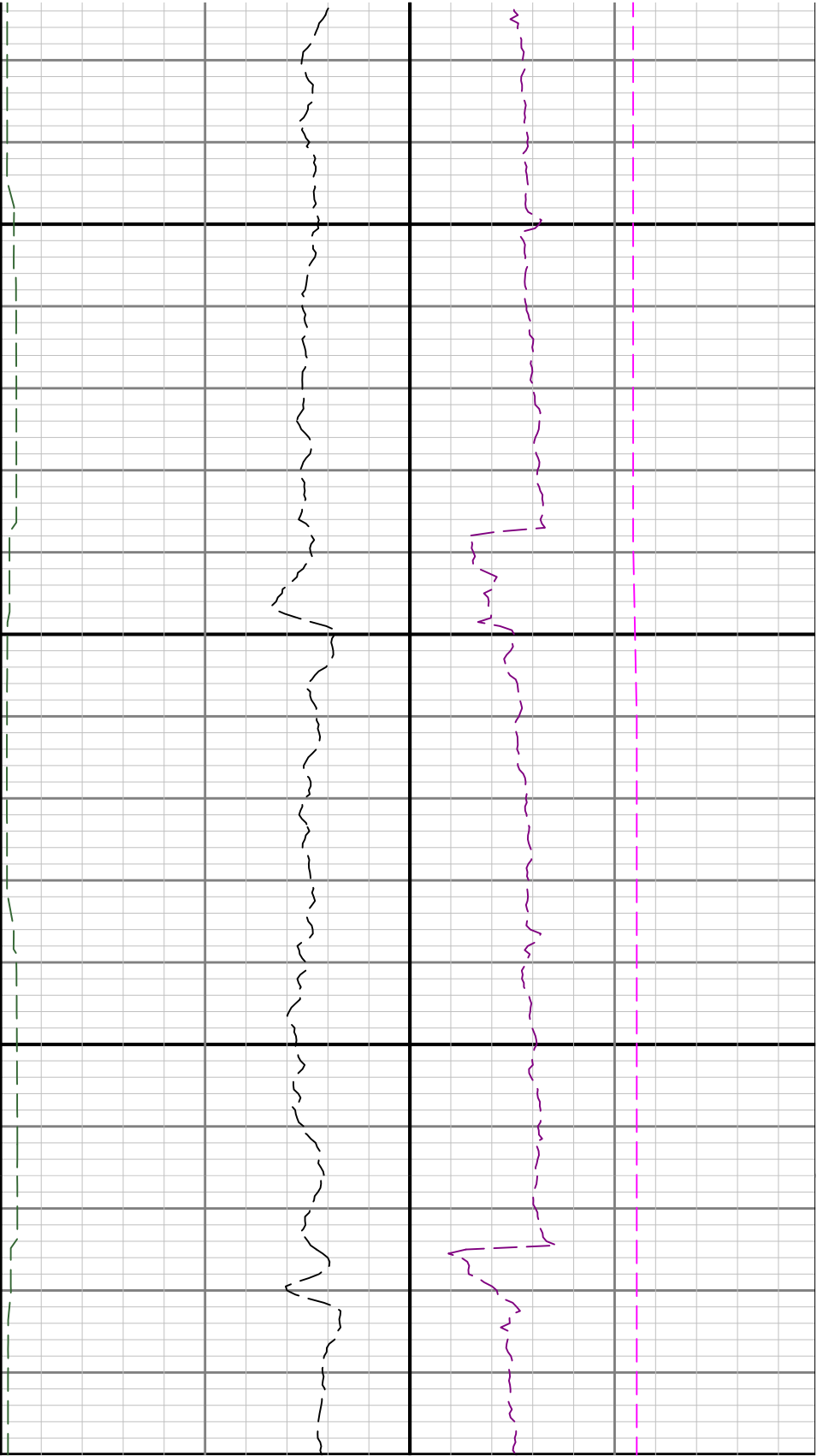

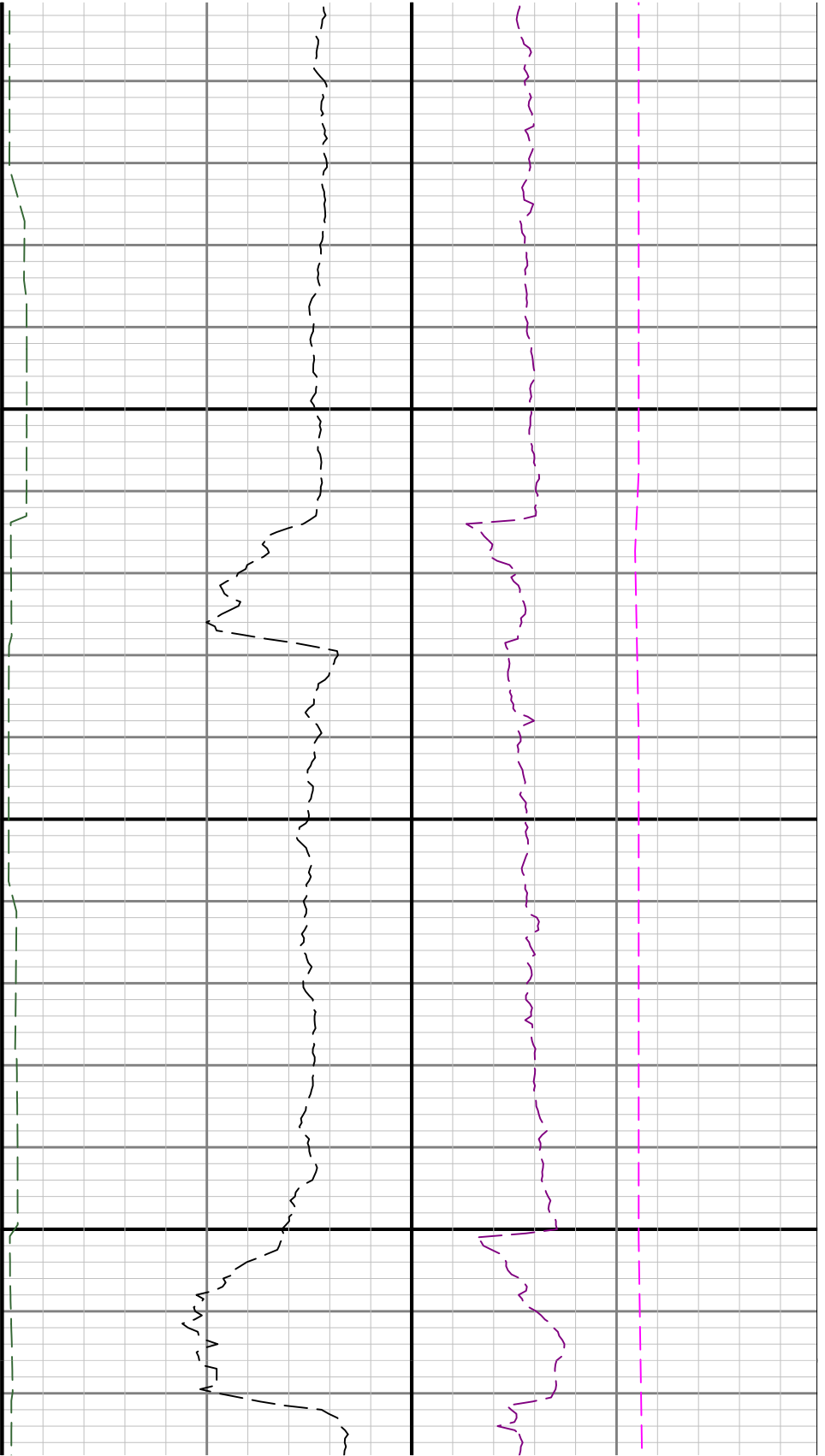

00

7400

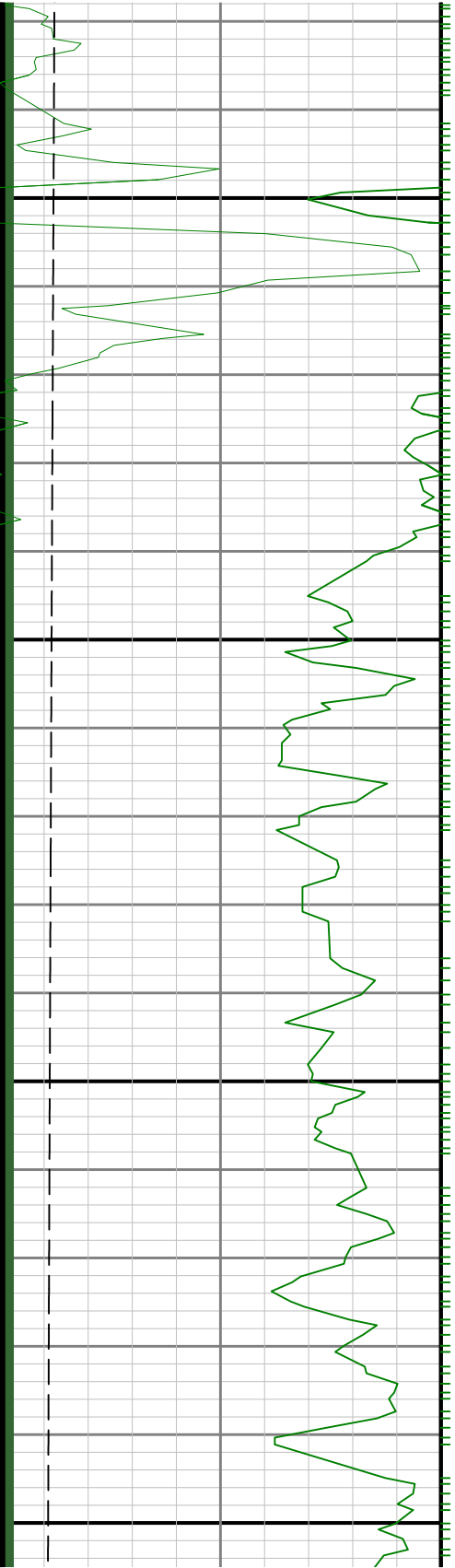

7500

7600

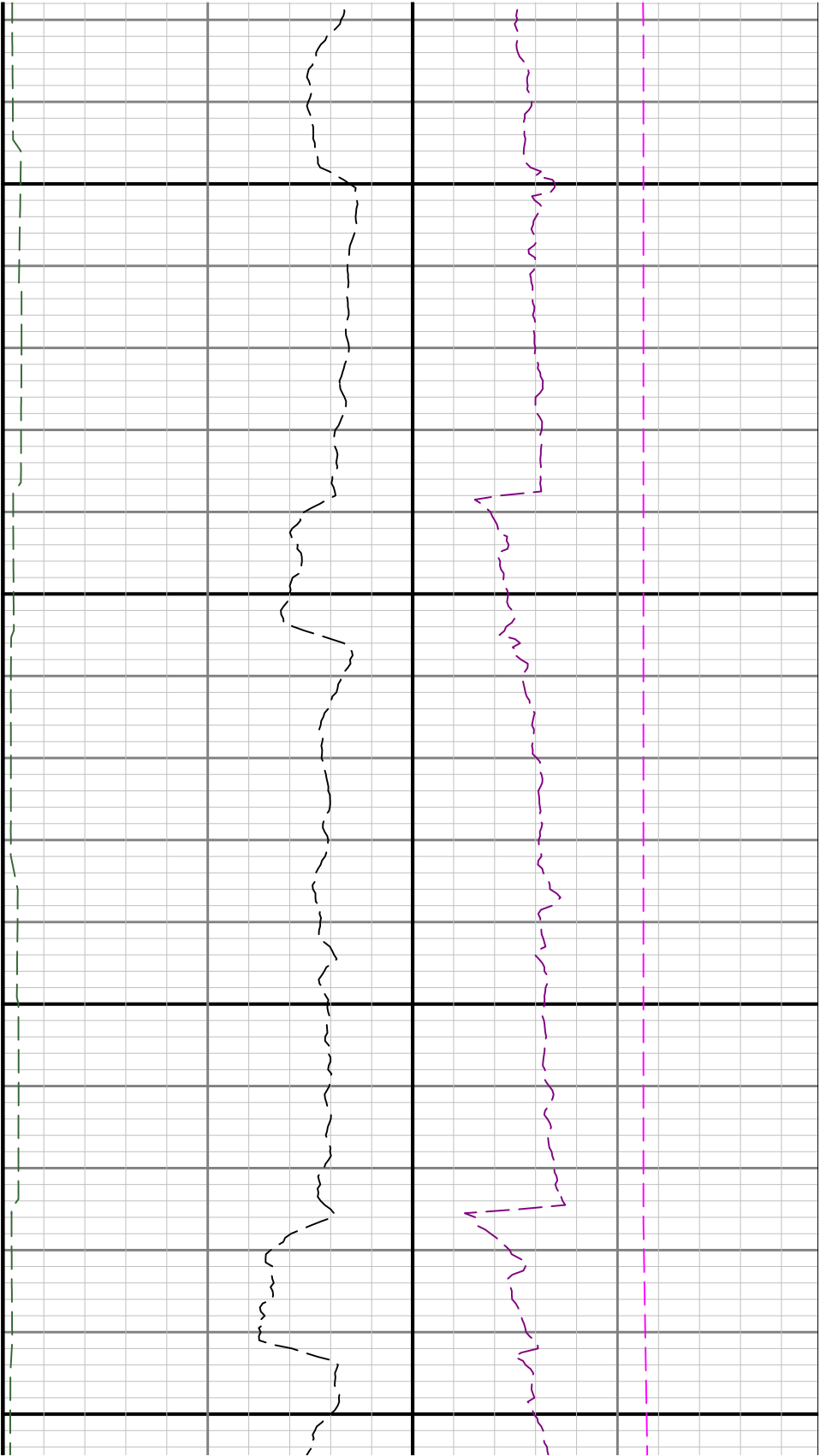

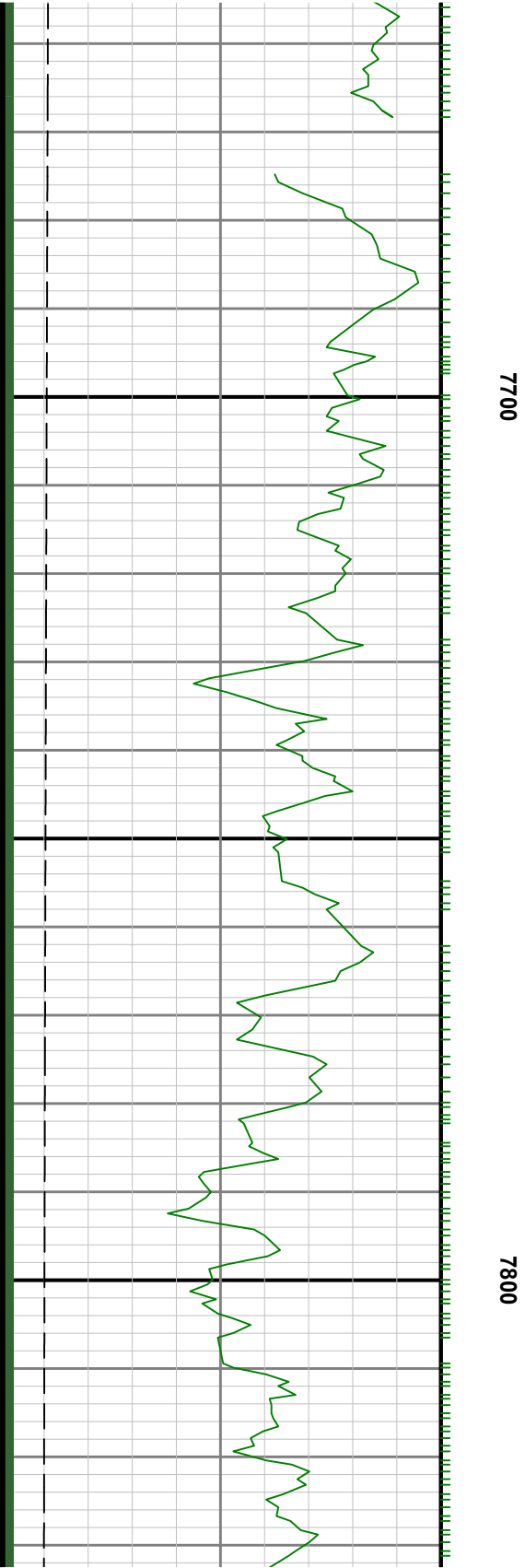
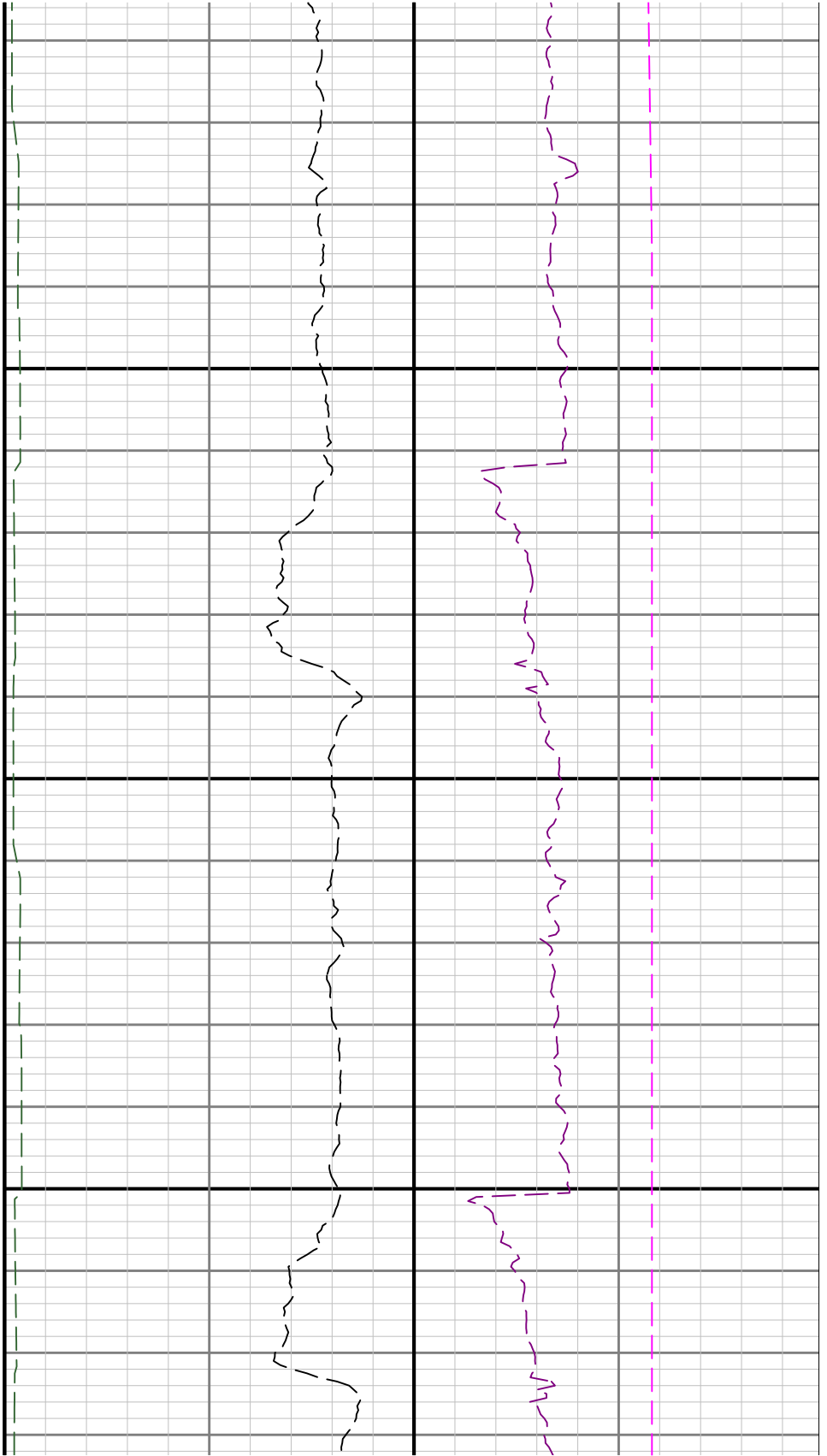

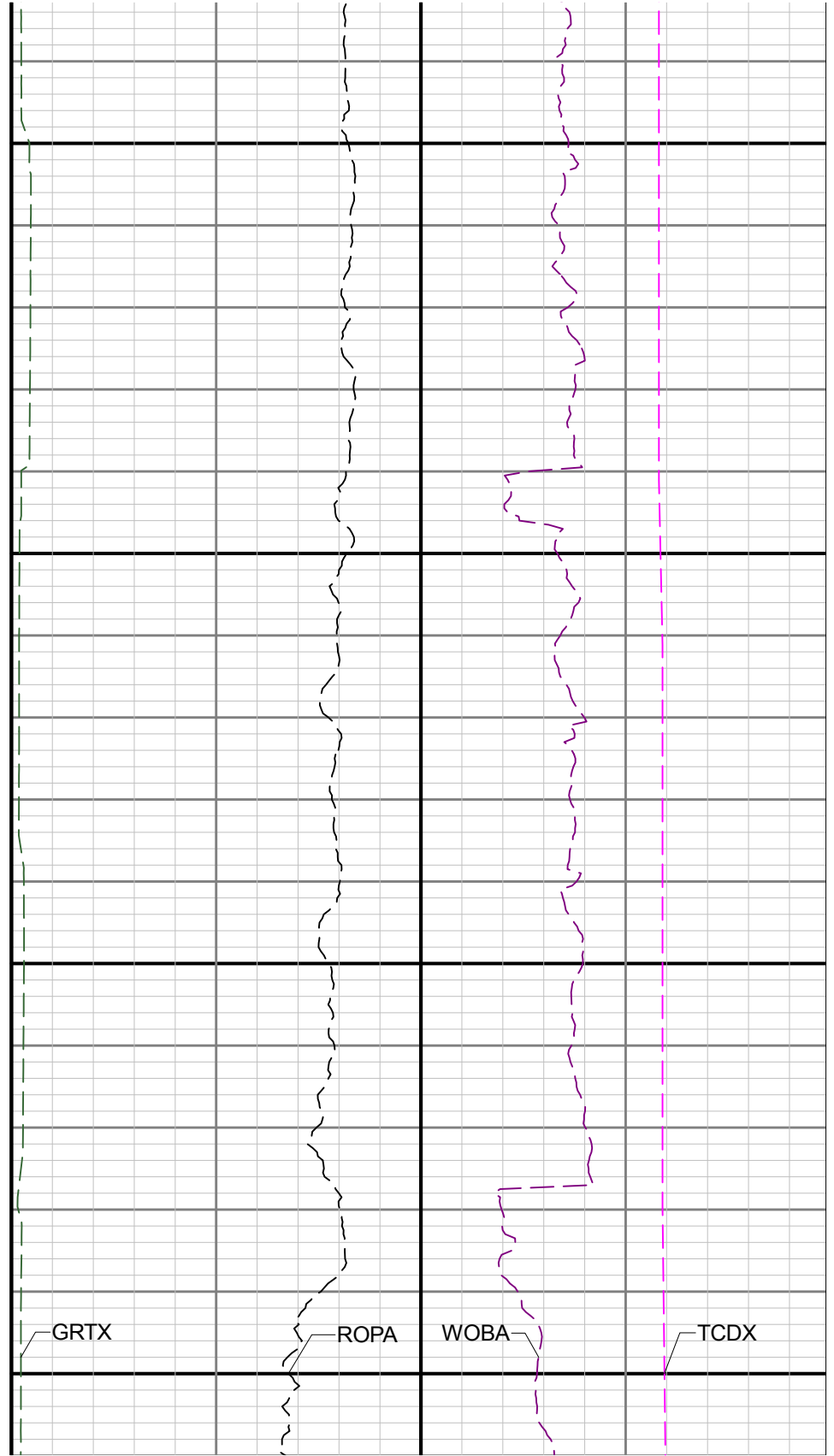
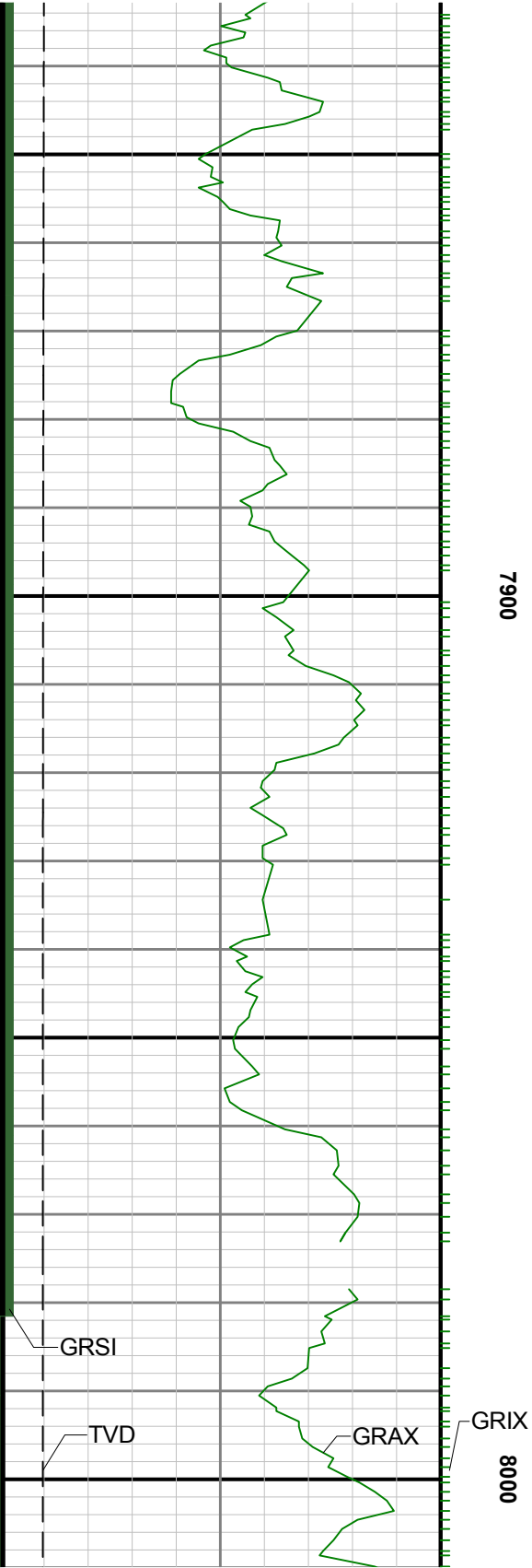

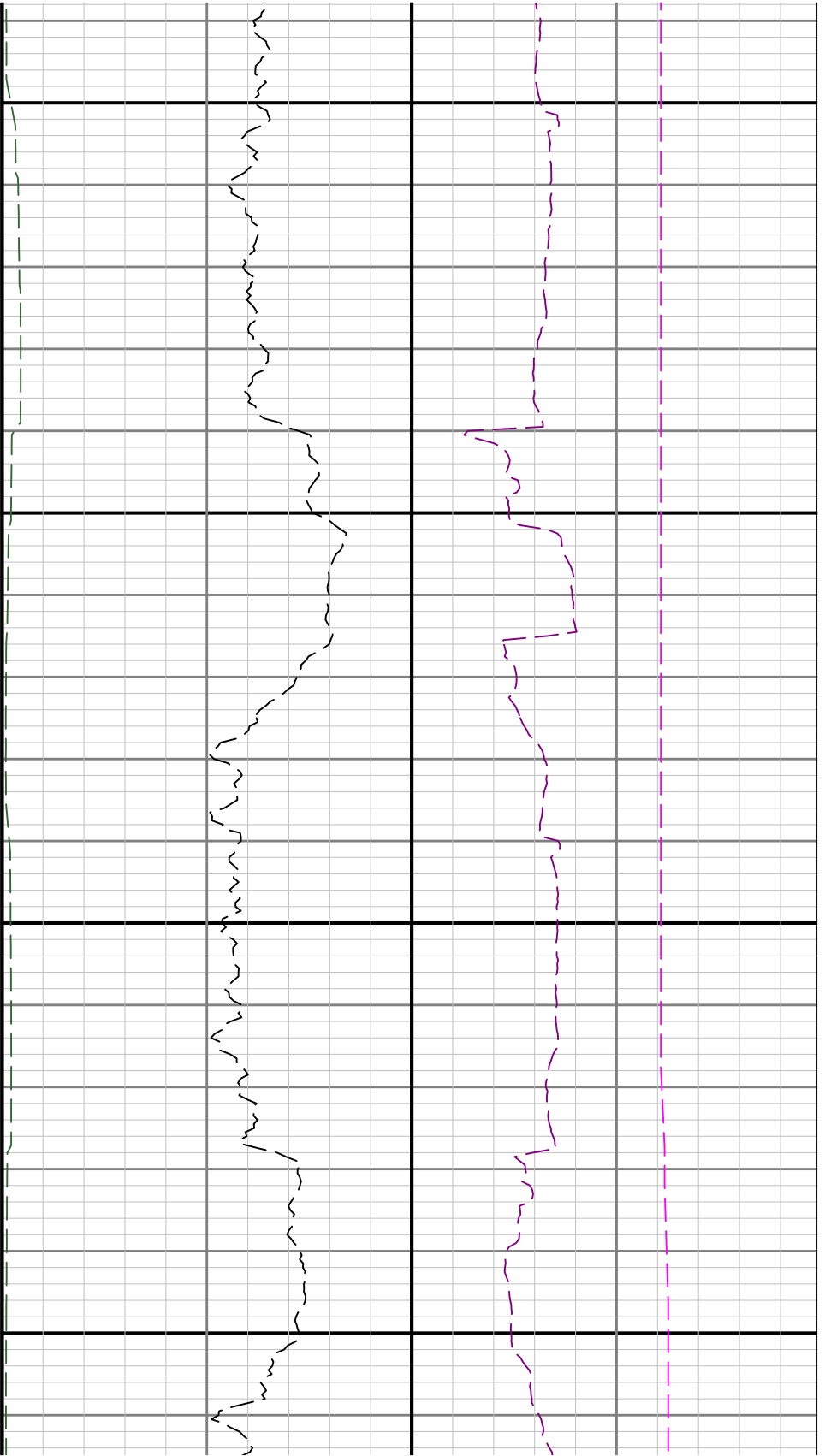

8200

8300

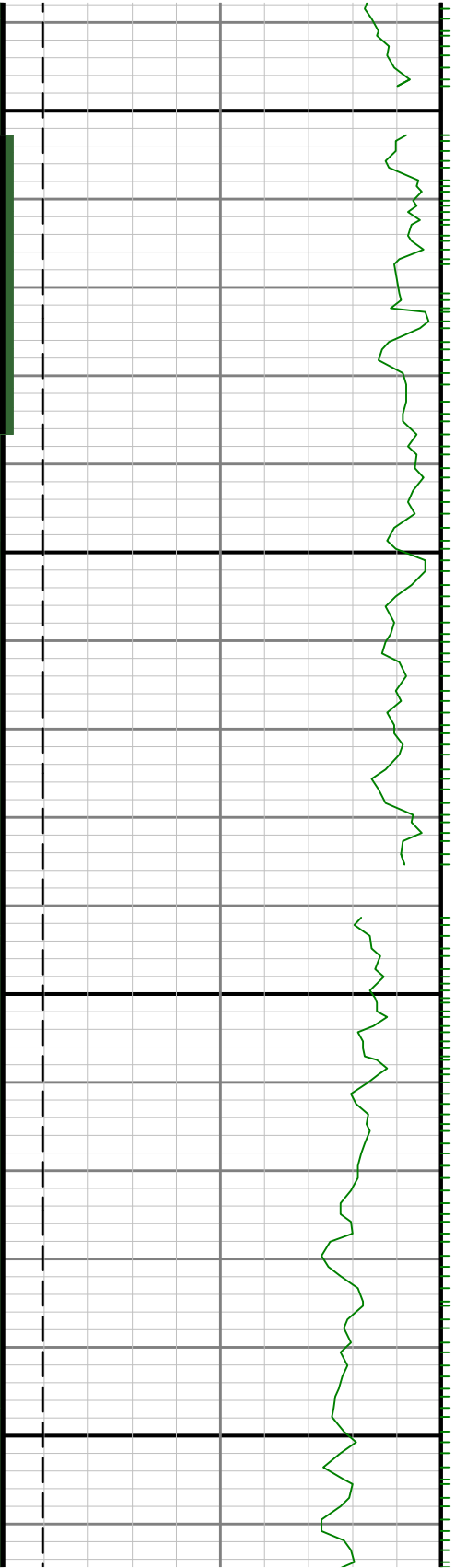

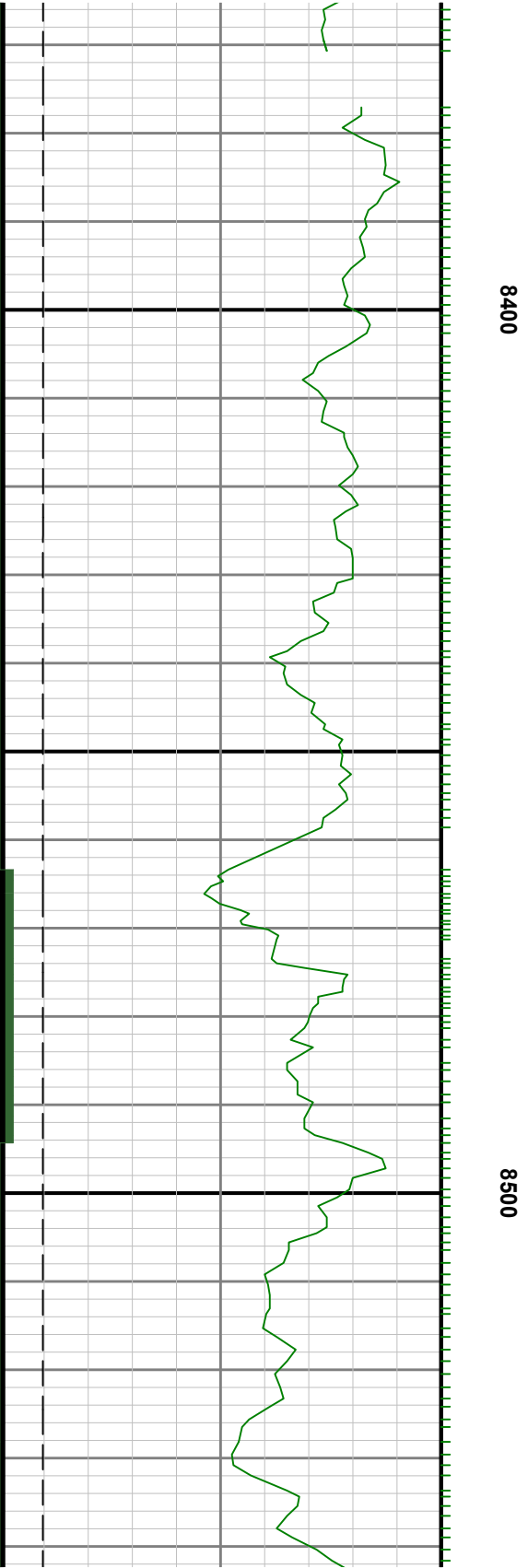
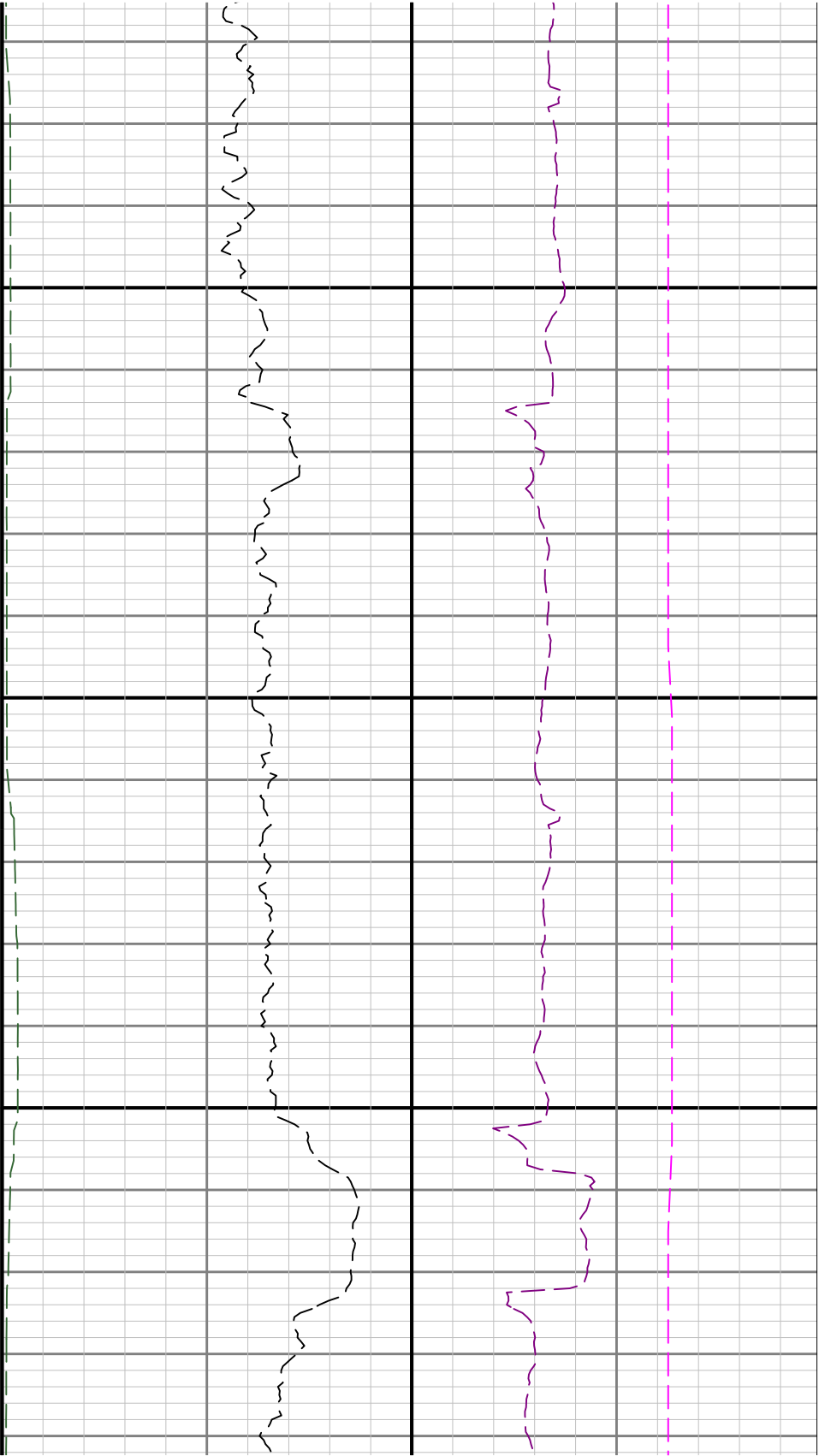

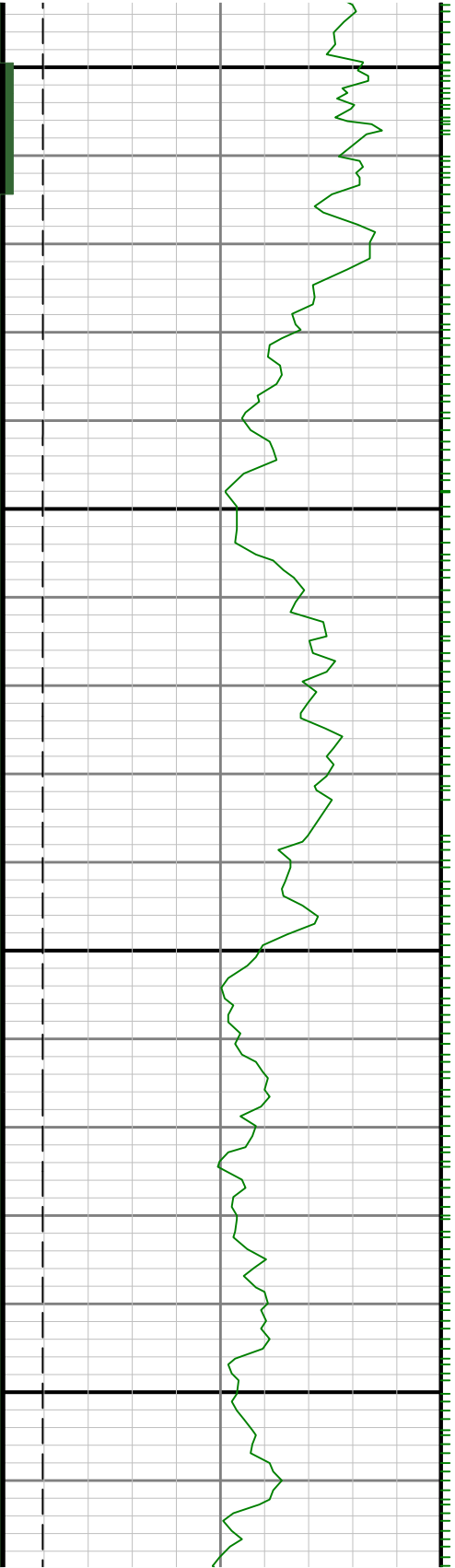

8600

8700

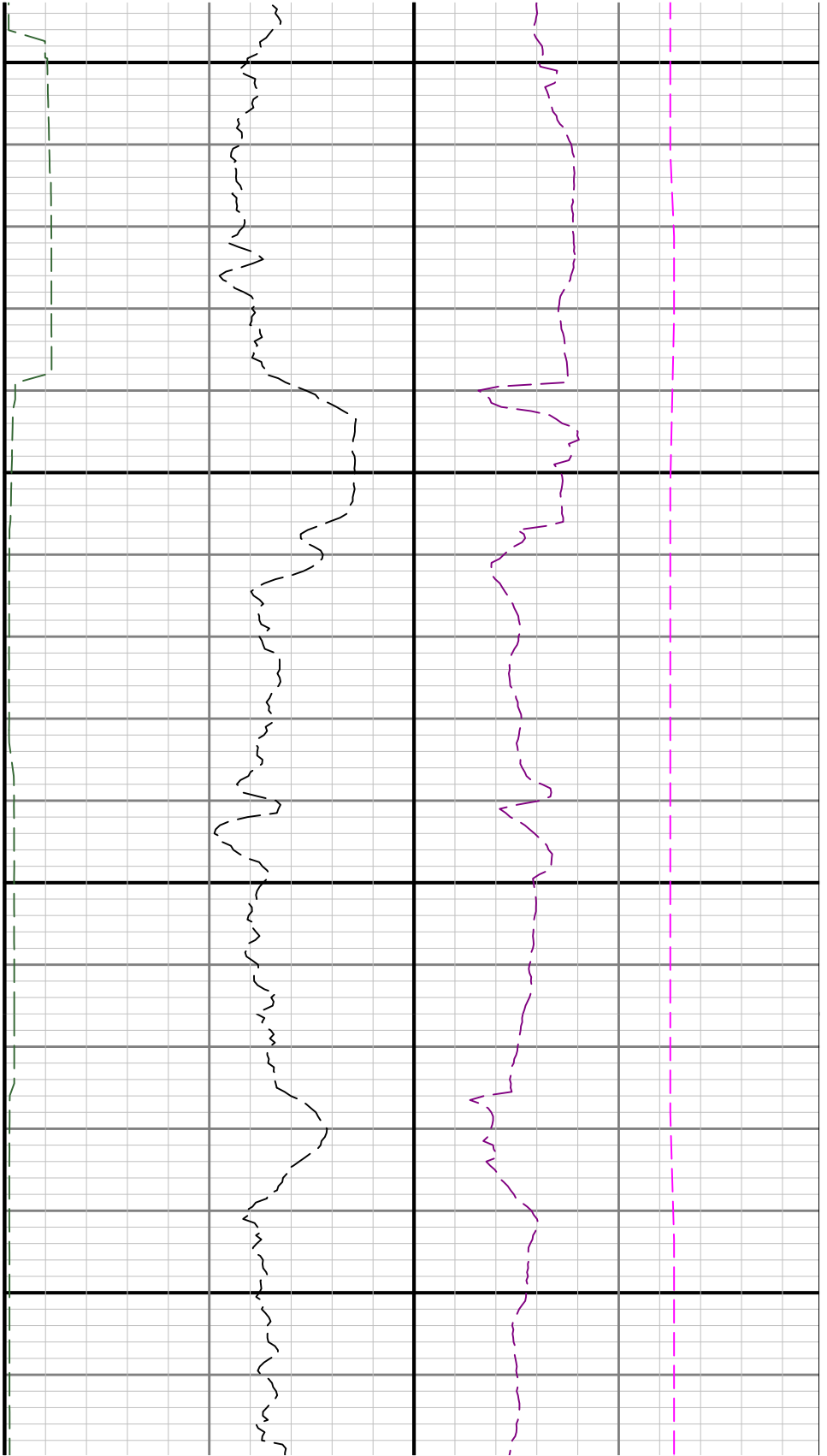

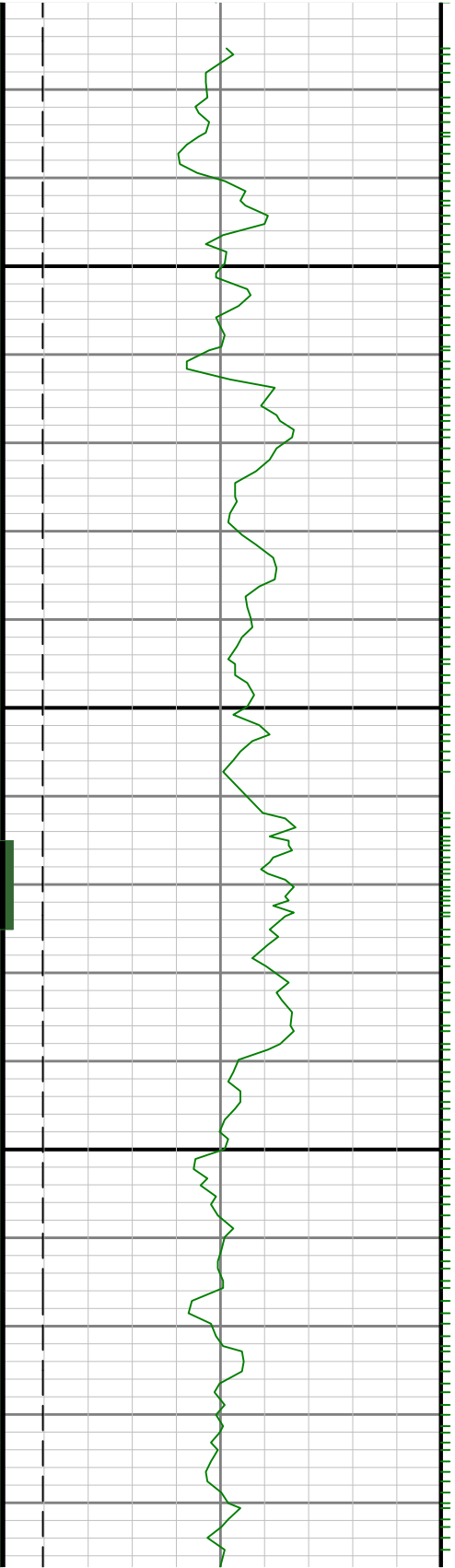

0088

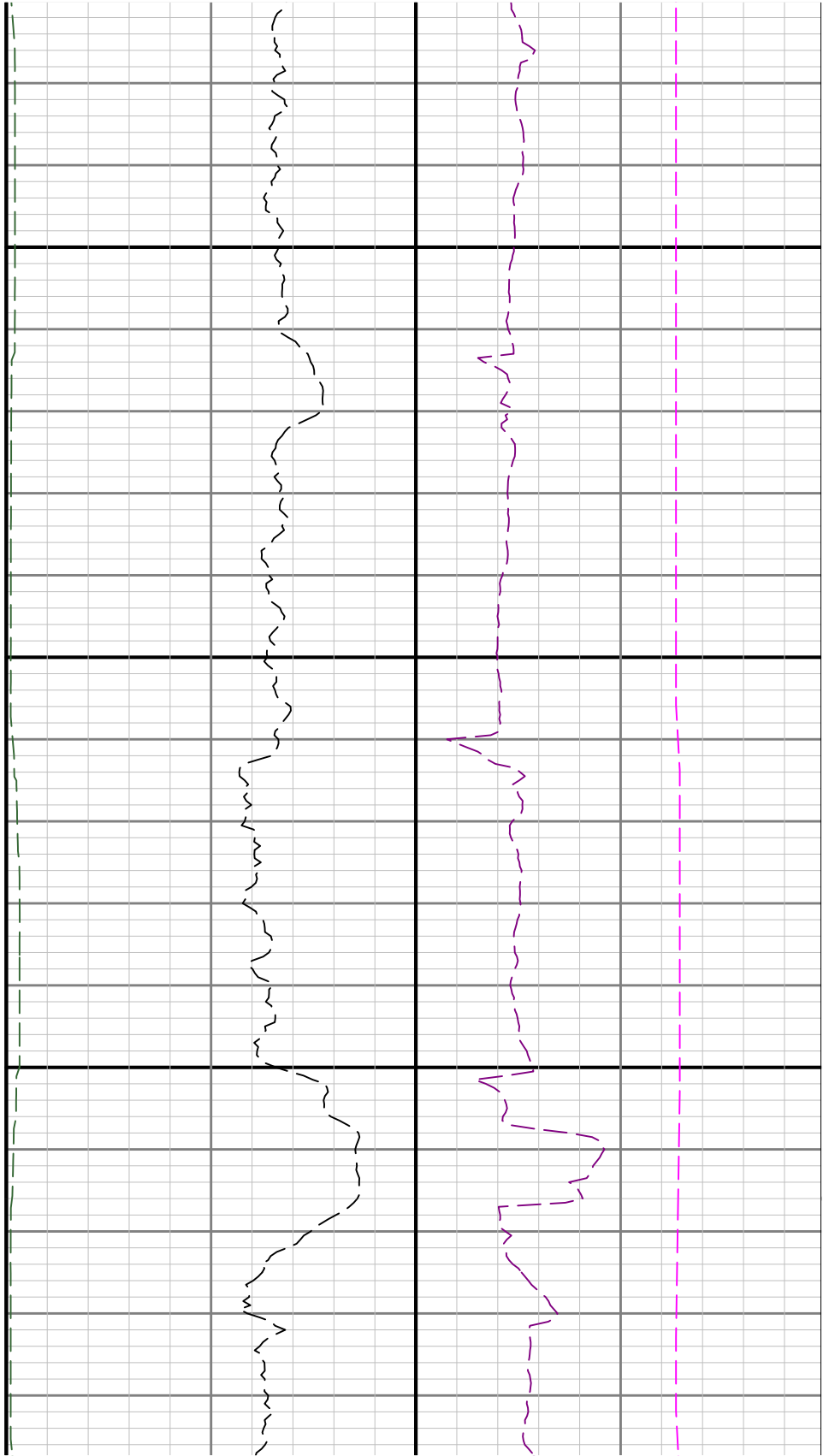

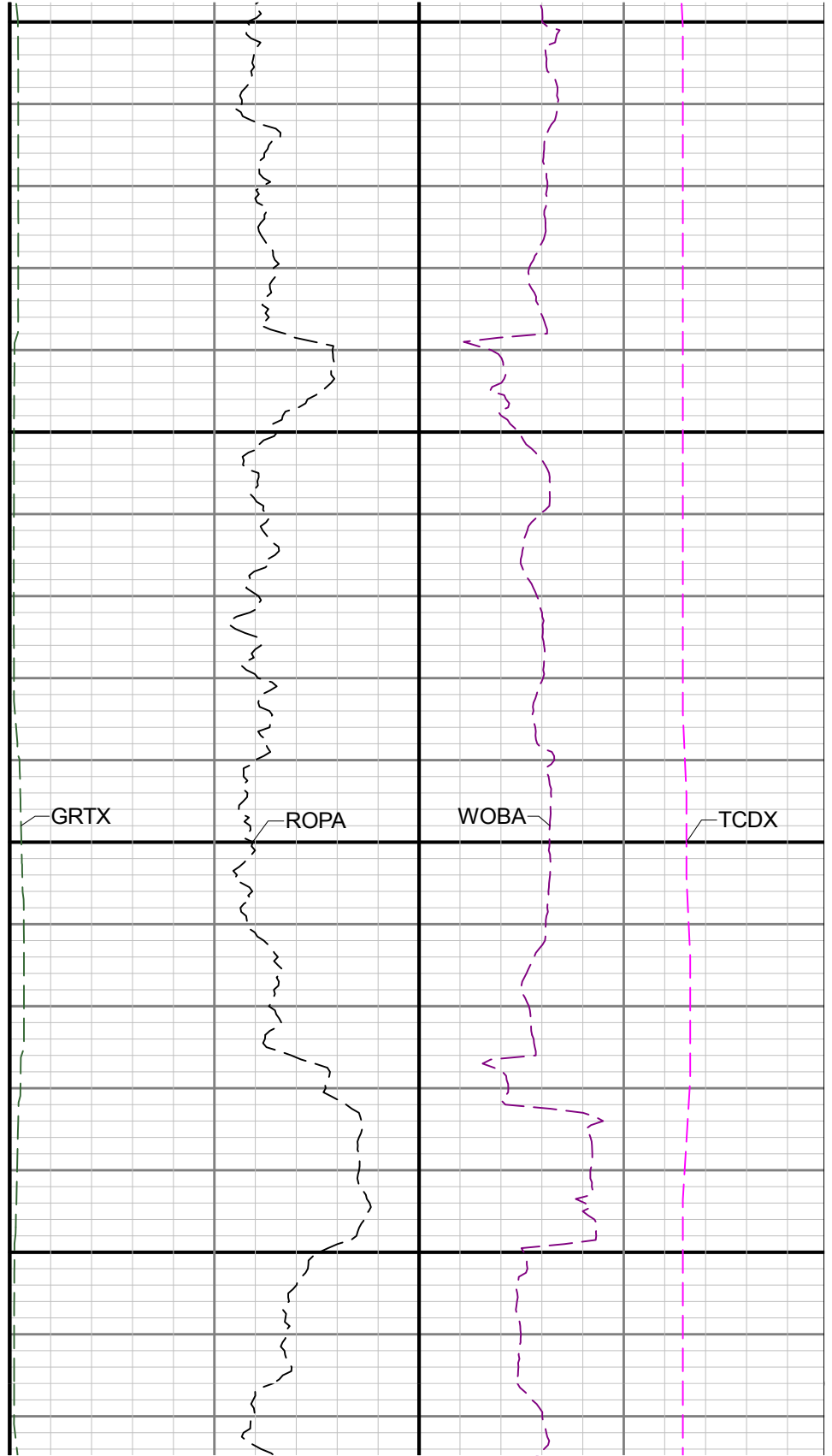
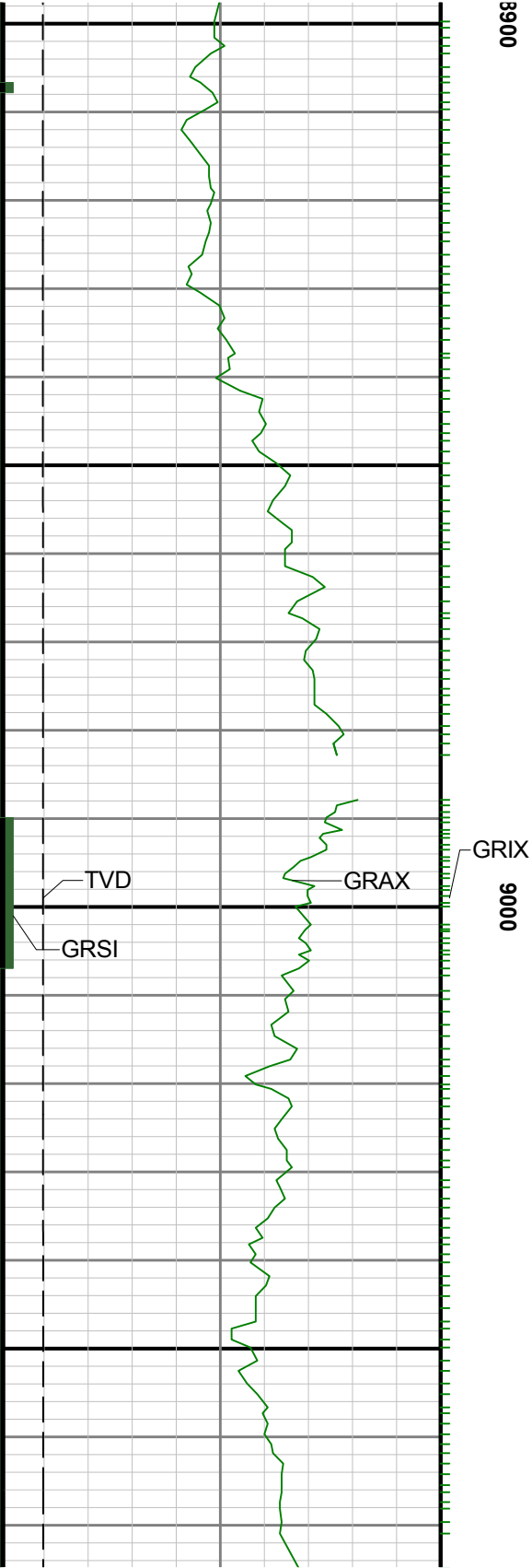

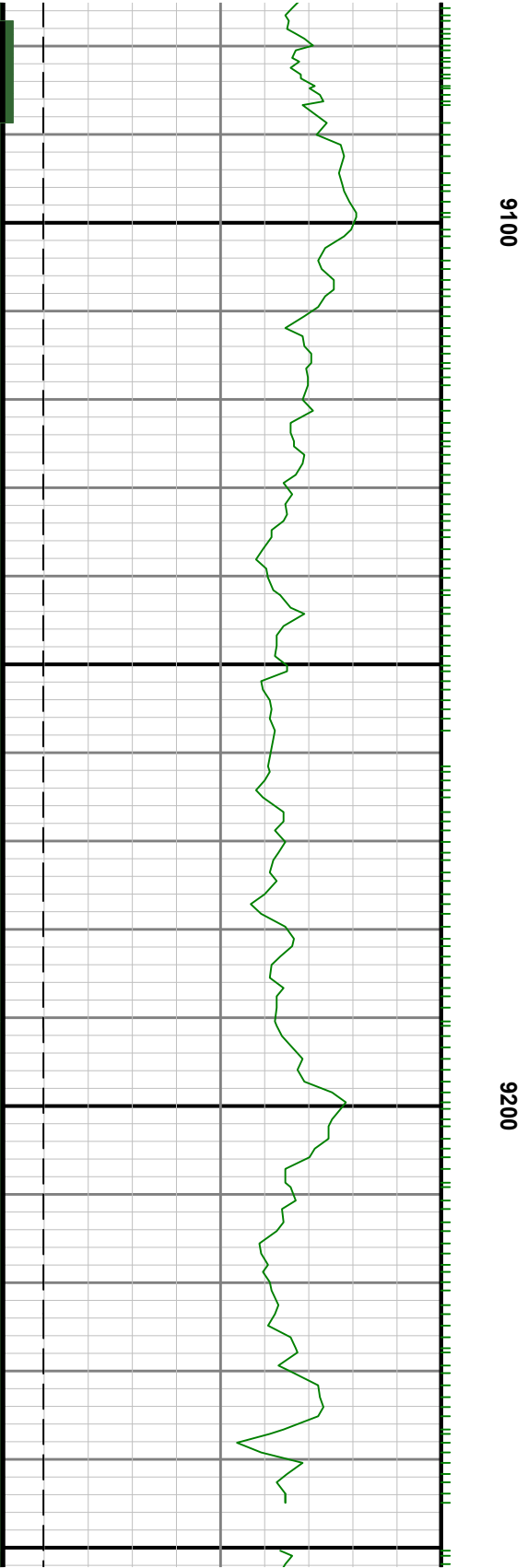
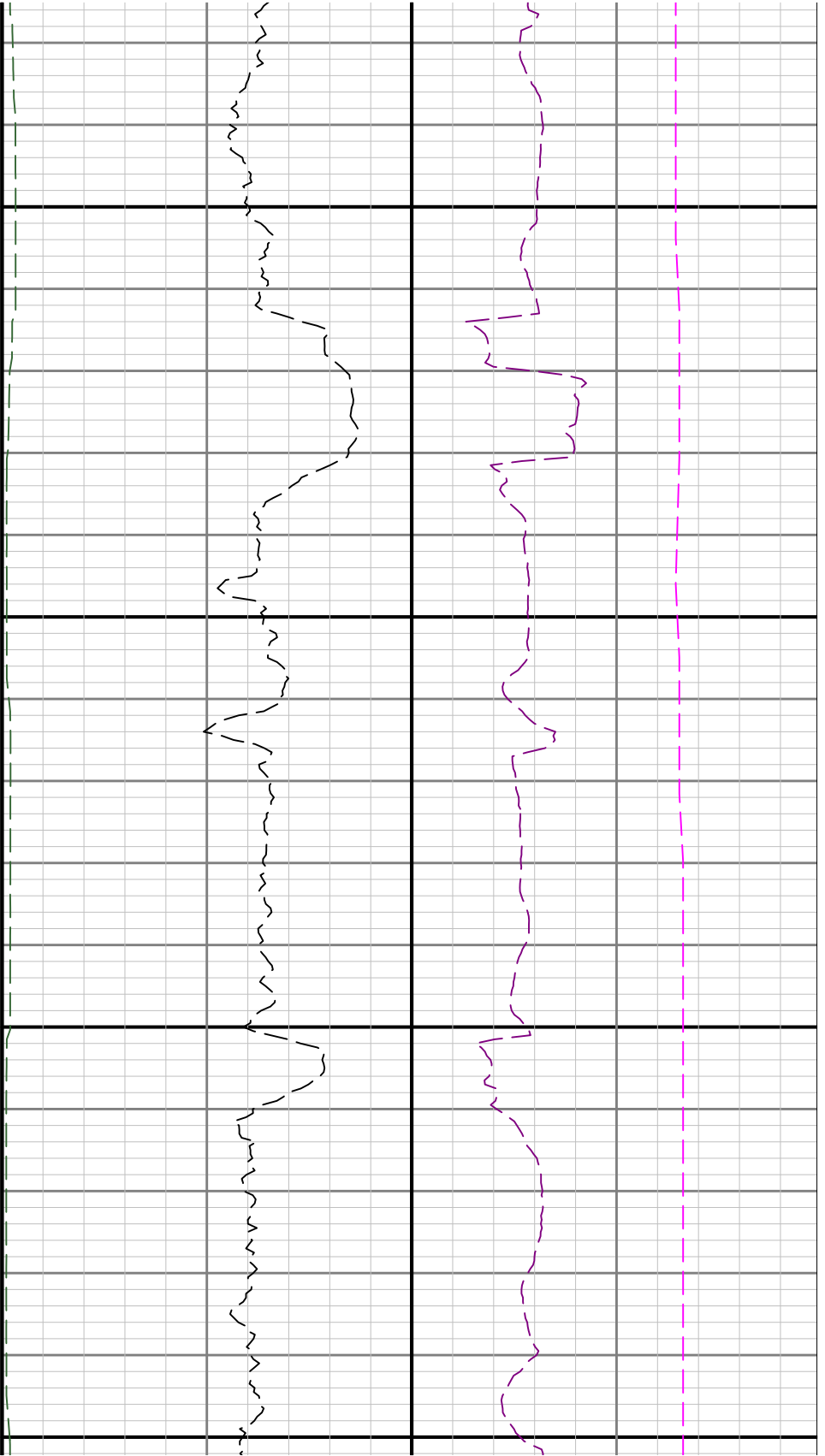

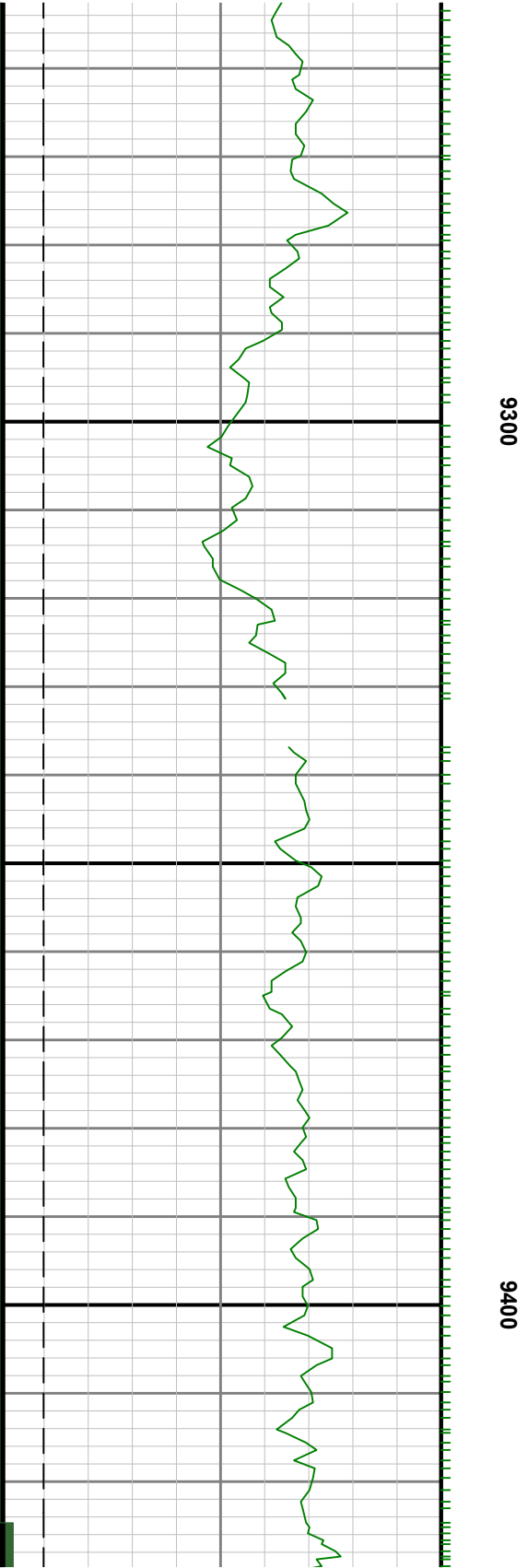
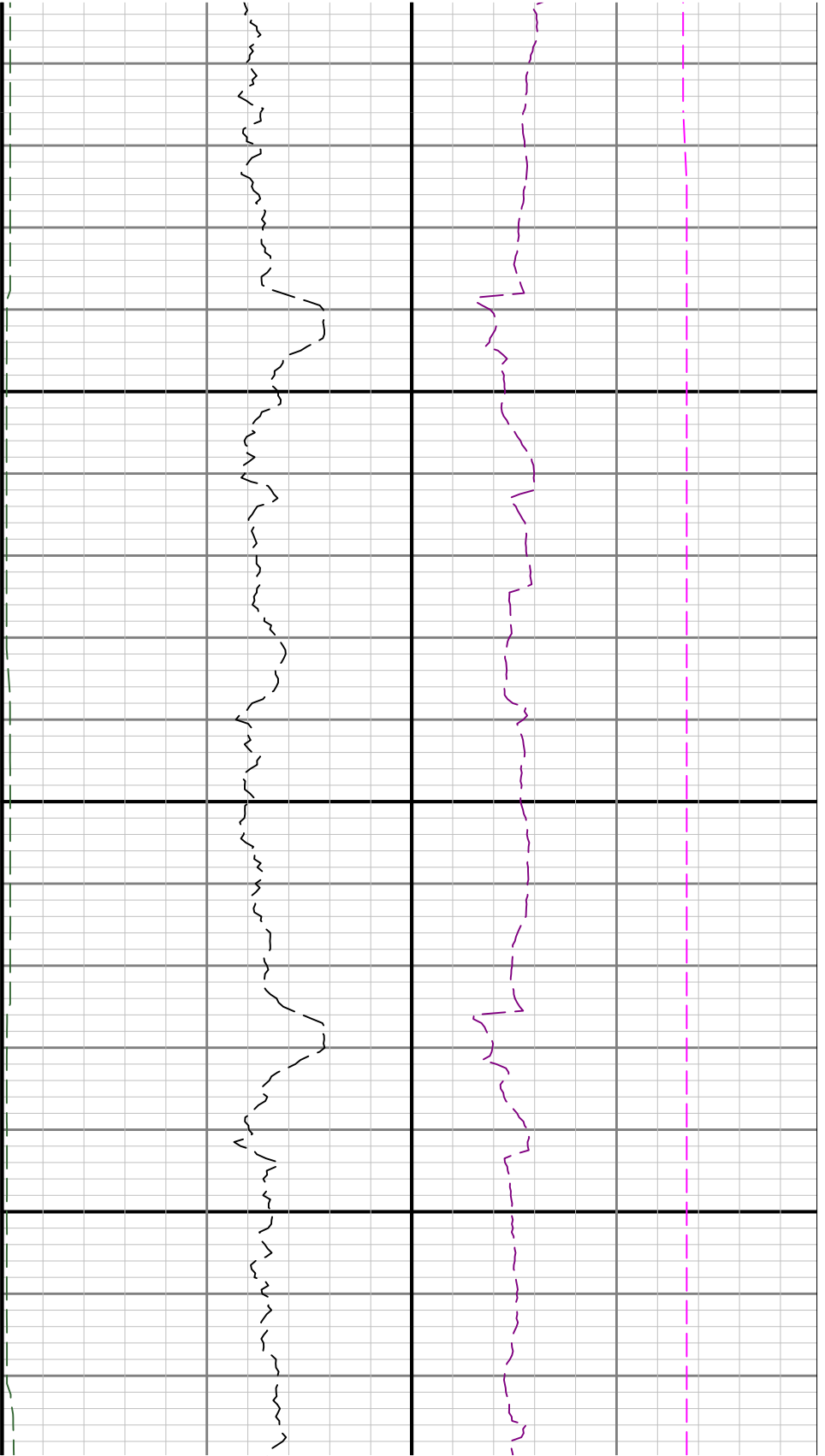

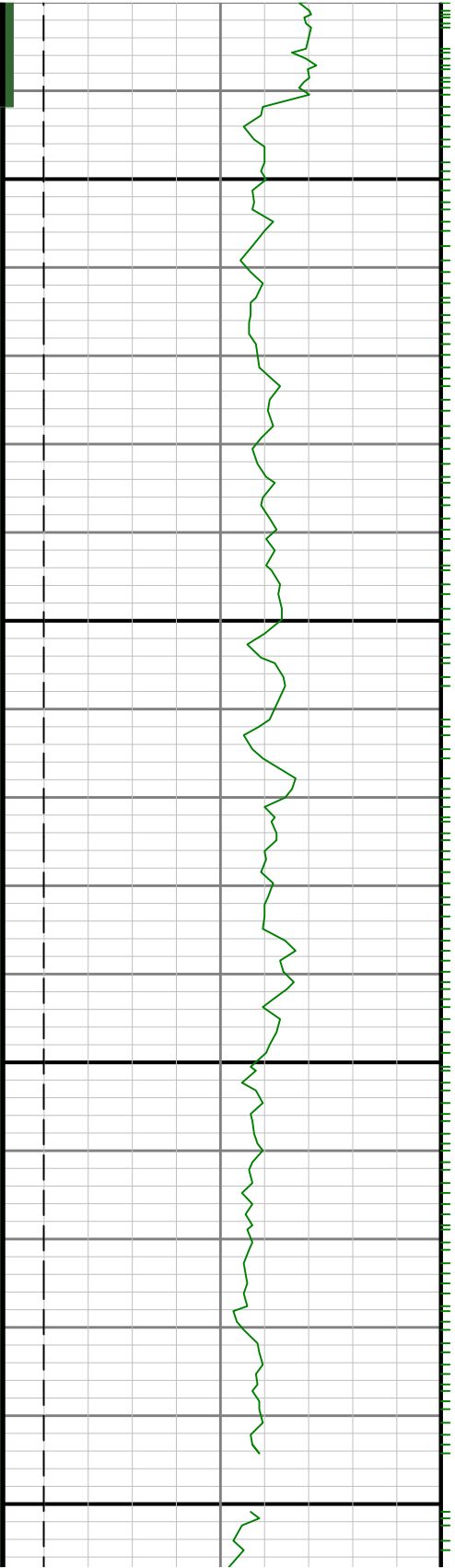

9600

9500

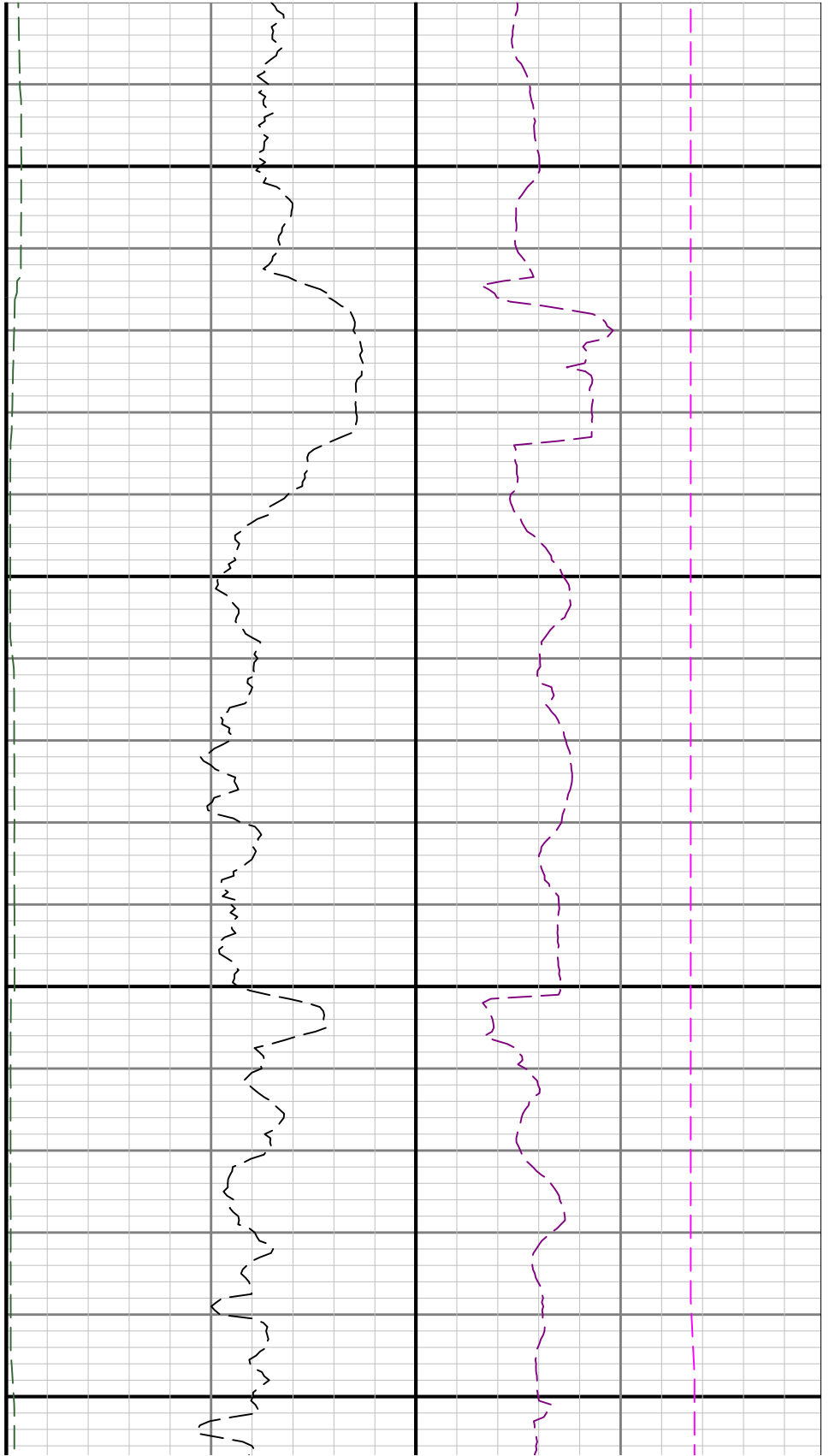

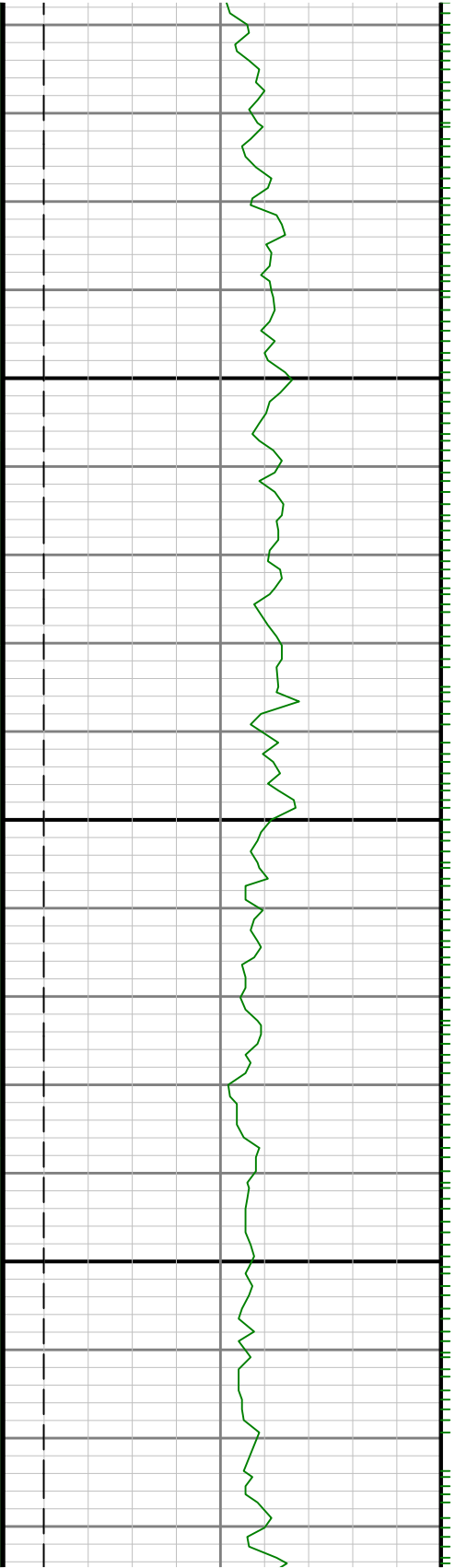

9700

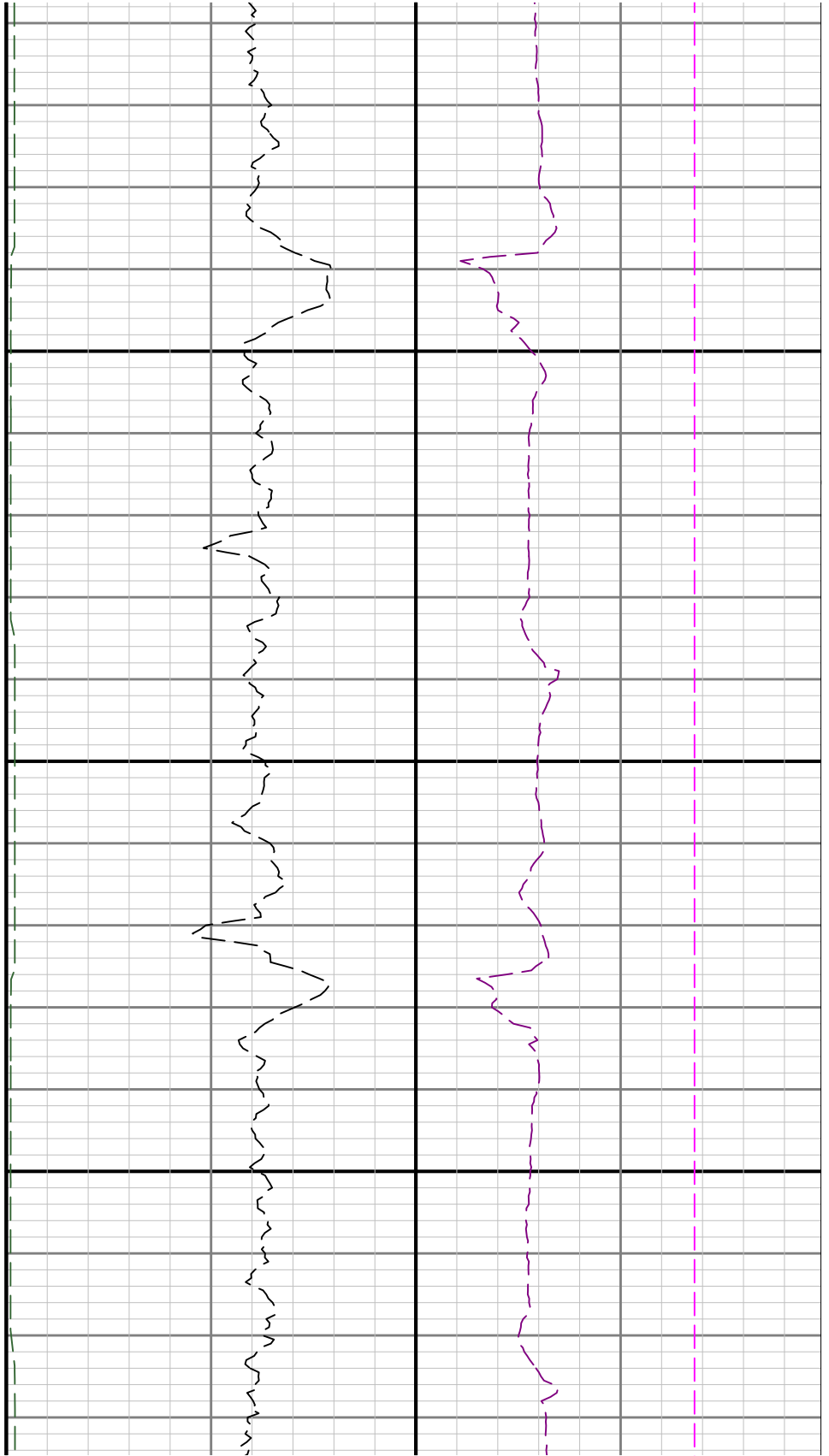

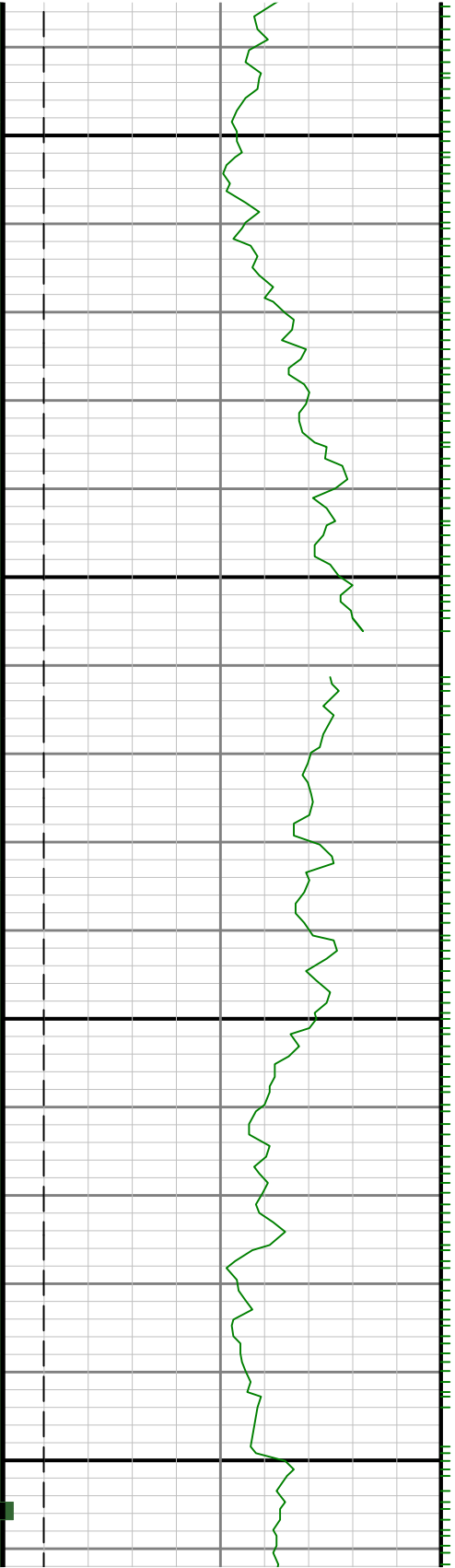

0066

0086

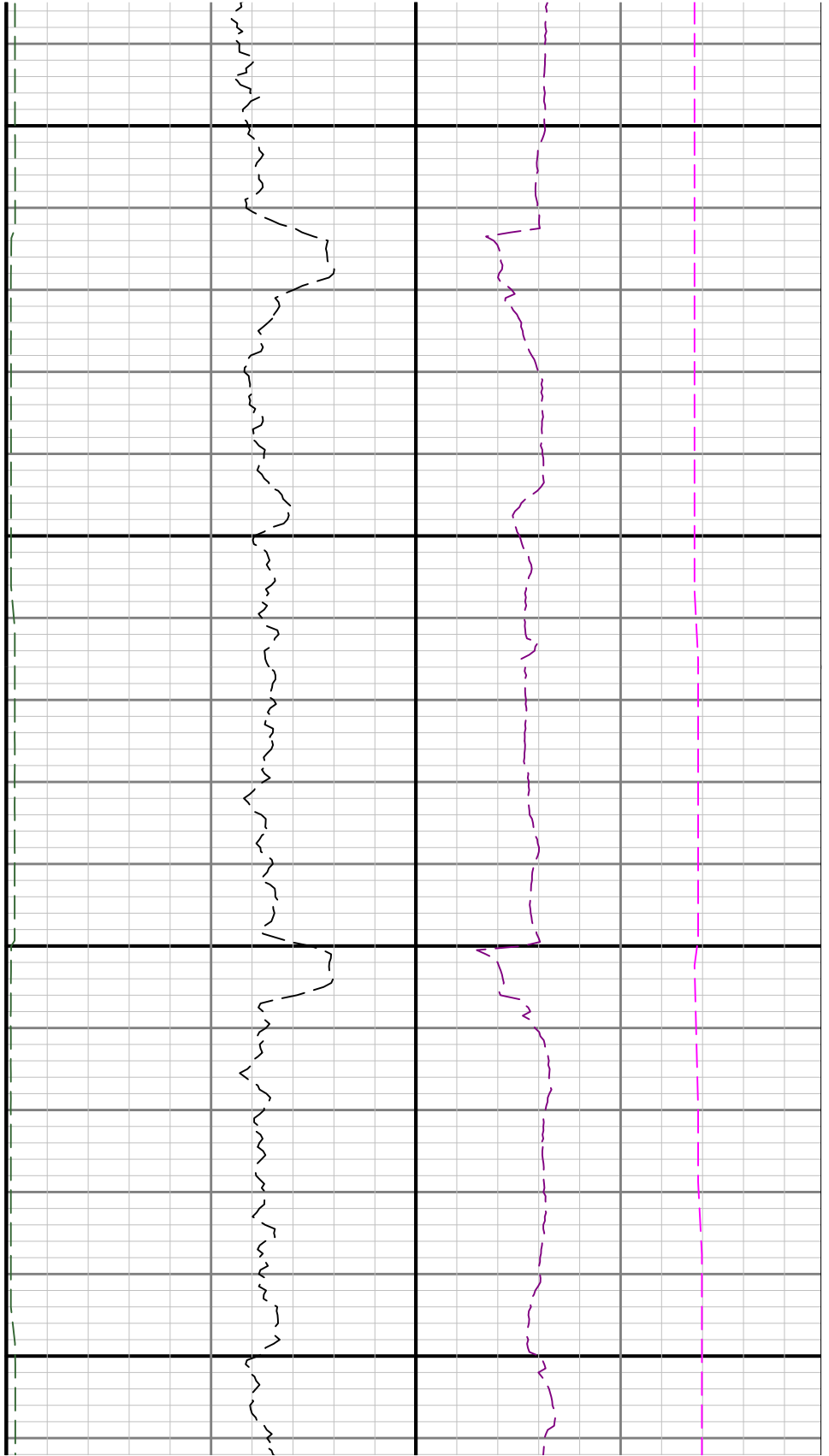

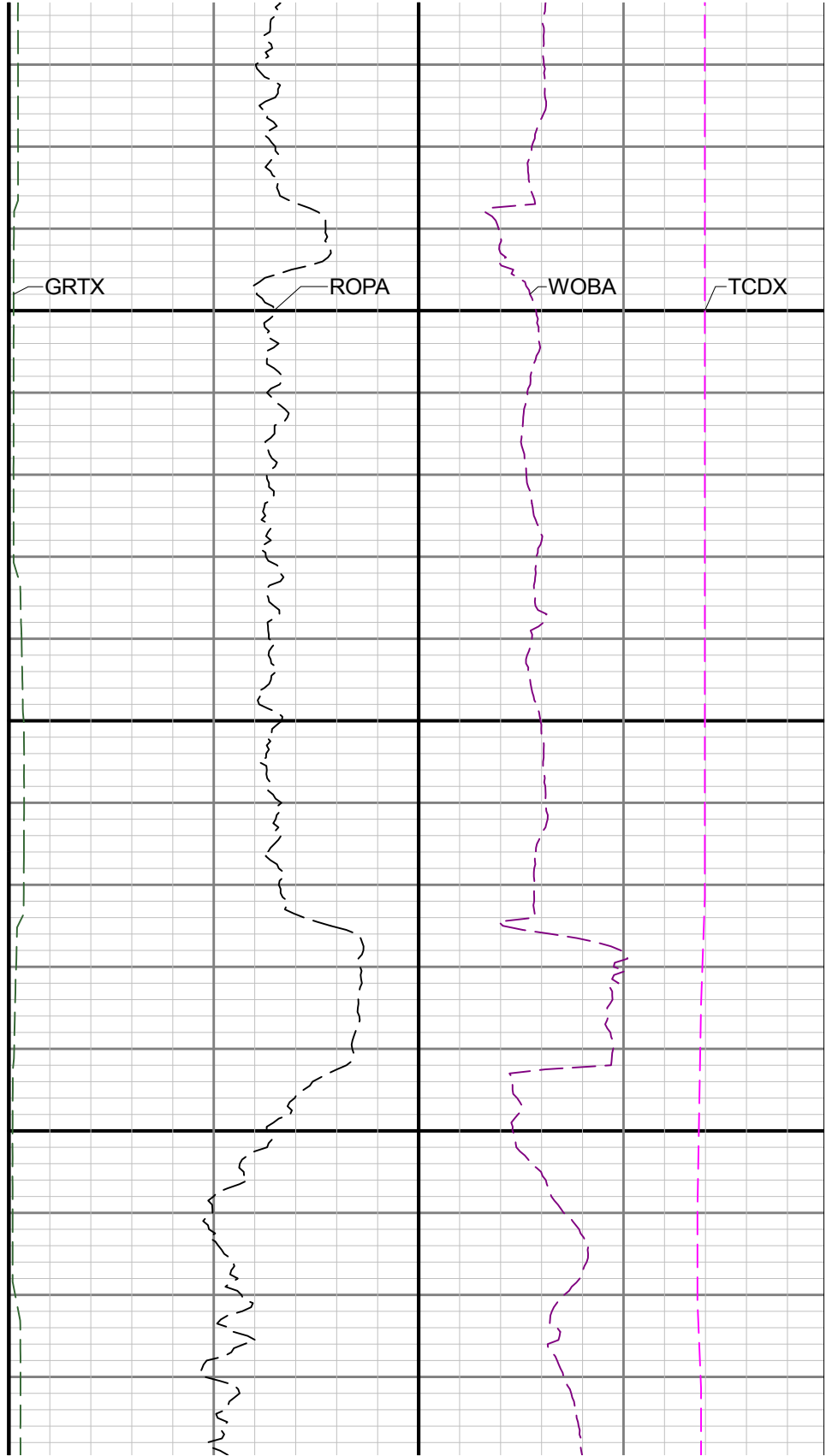
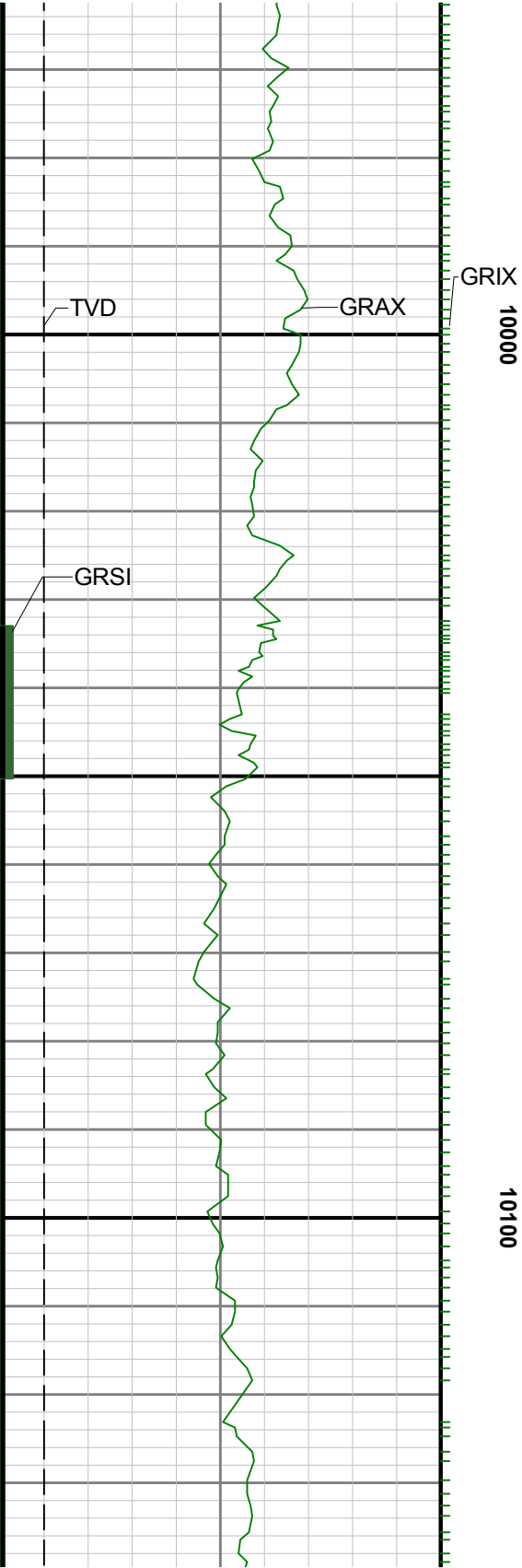

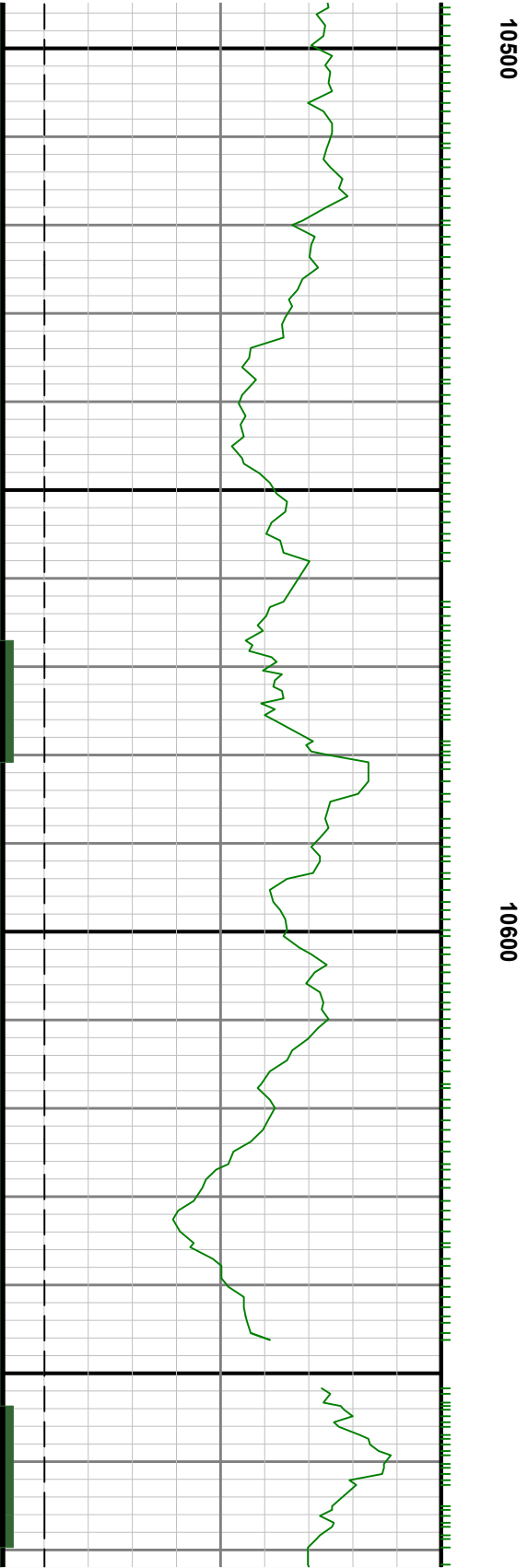
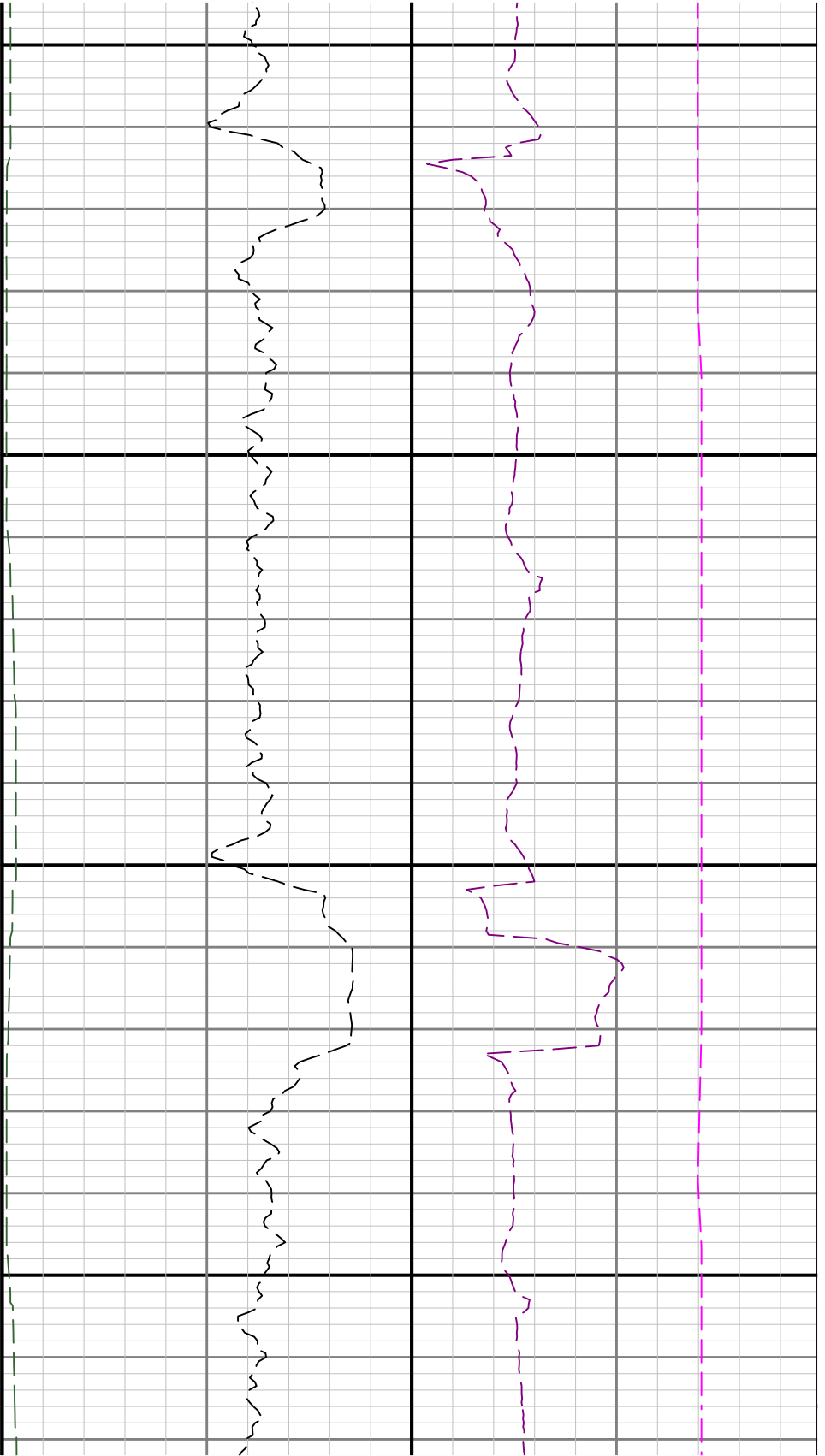

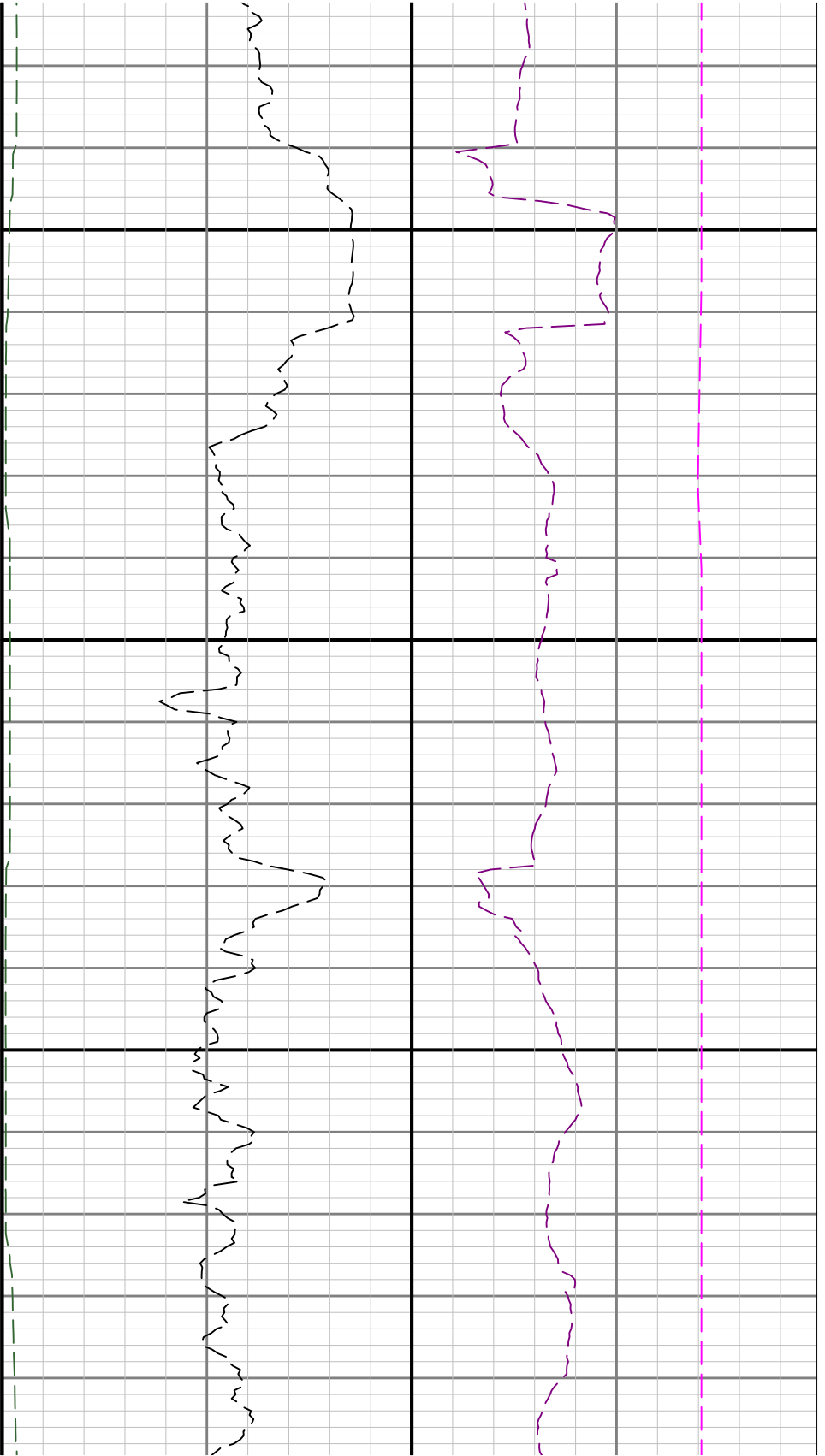

10700

10800

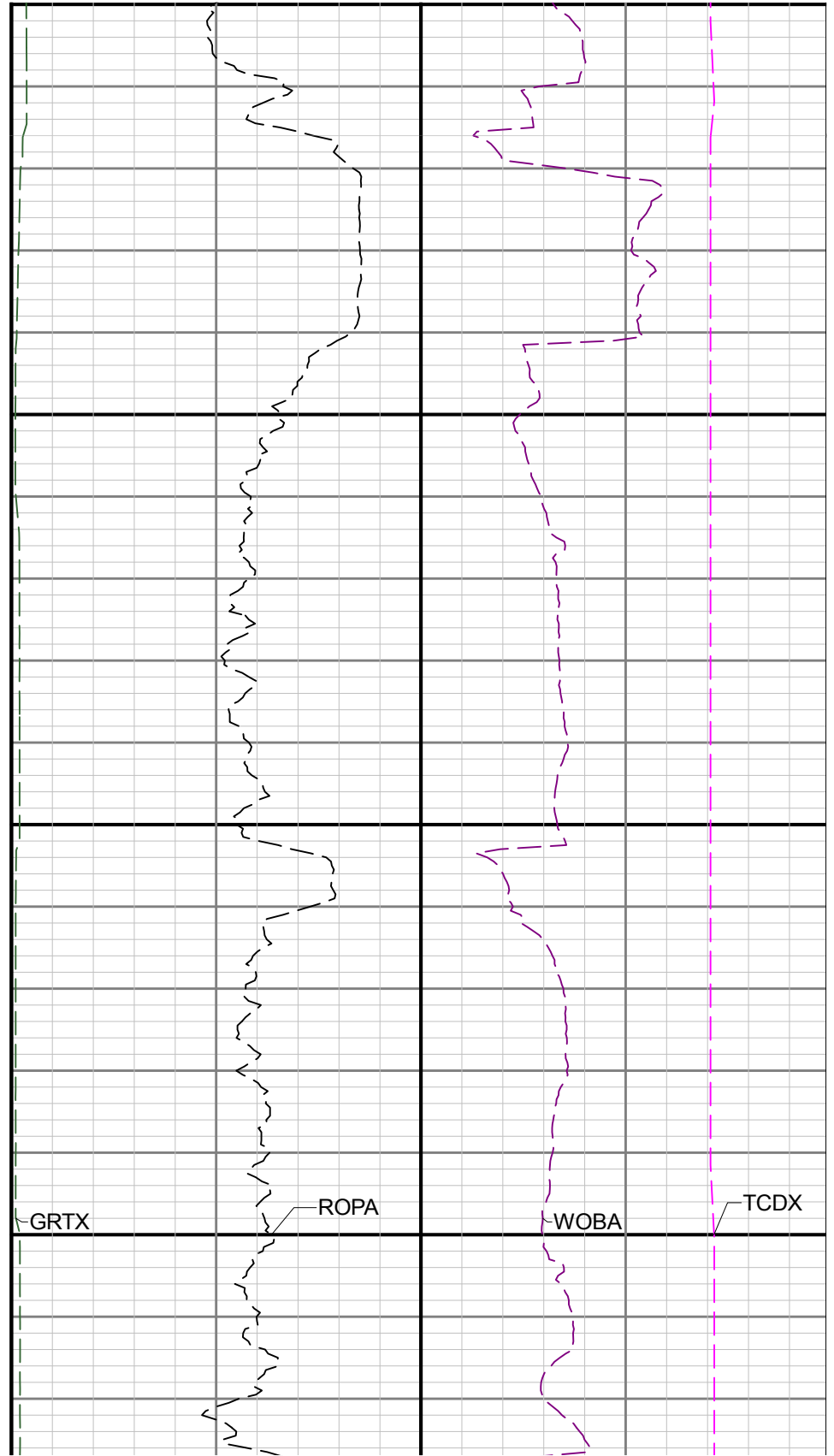
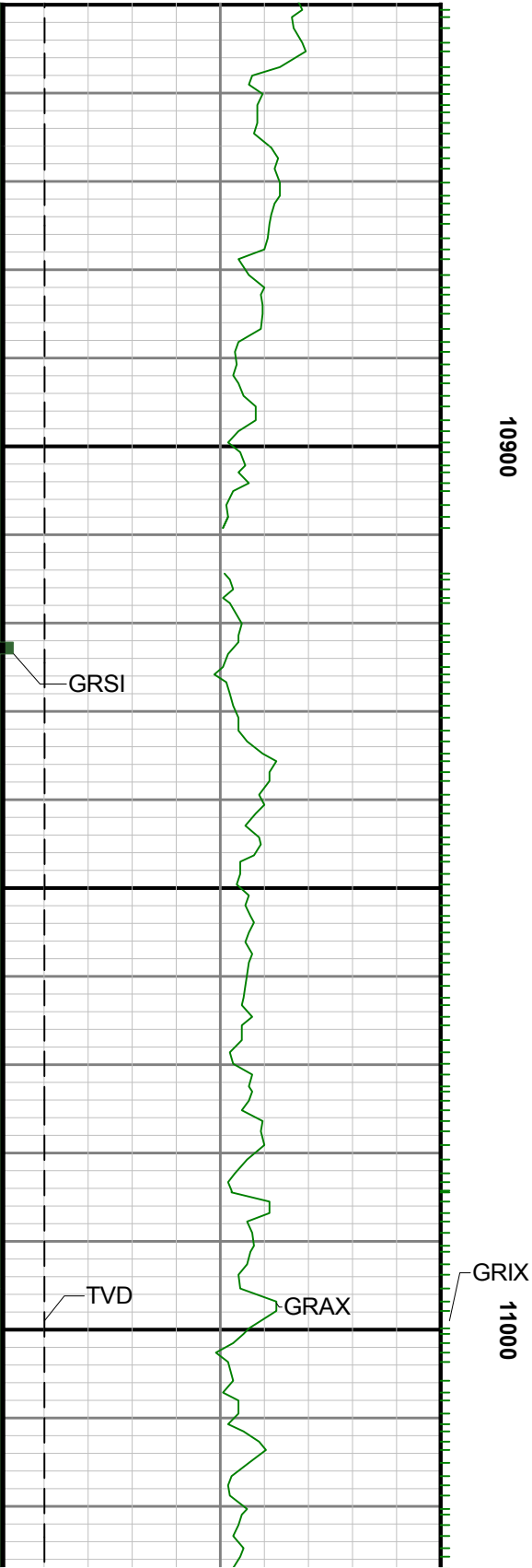

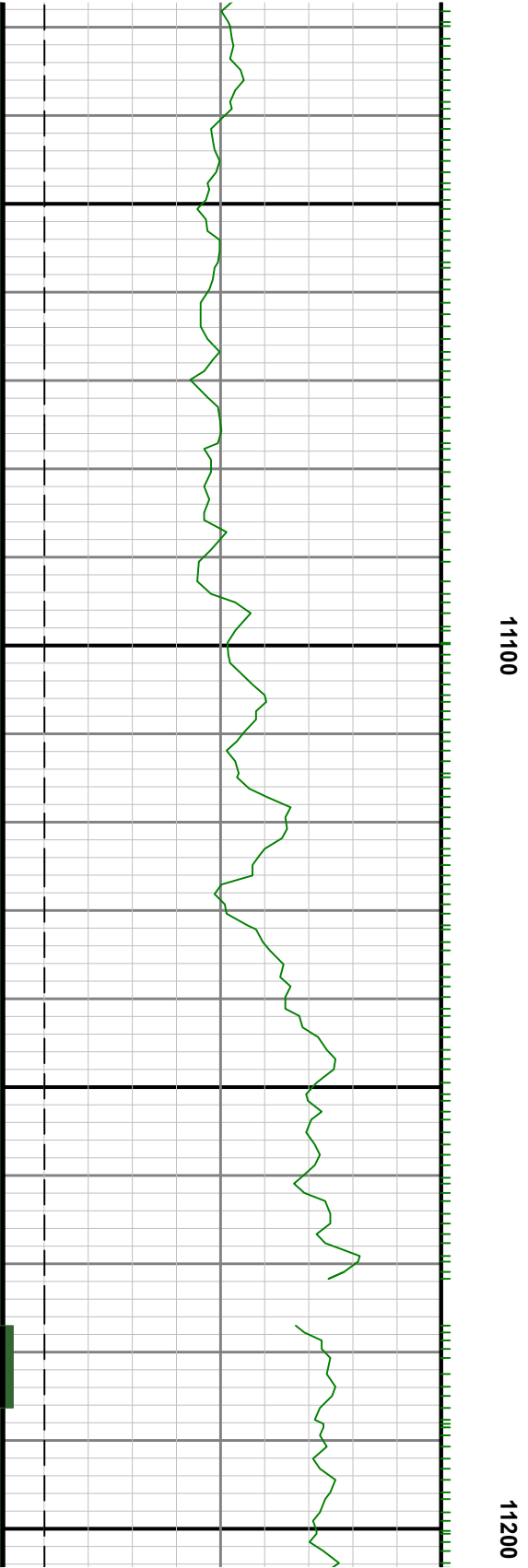
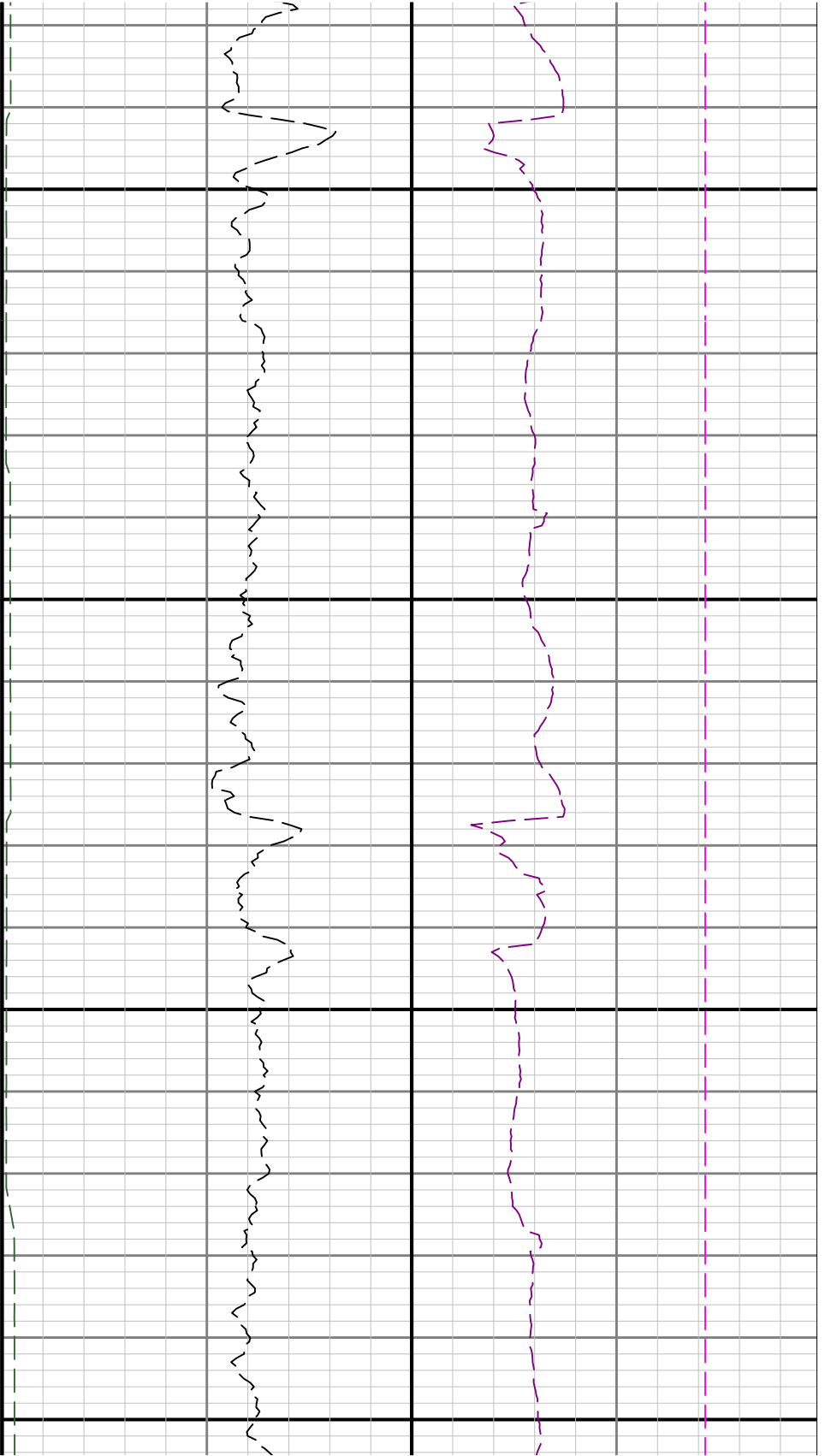

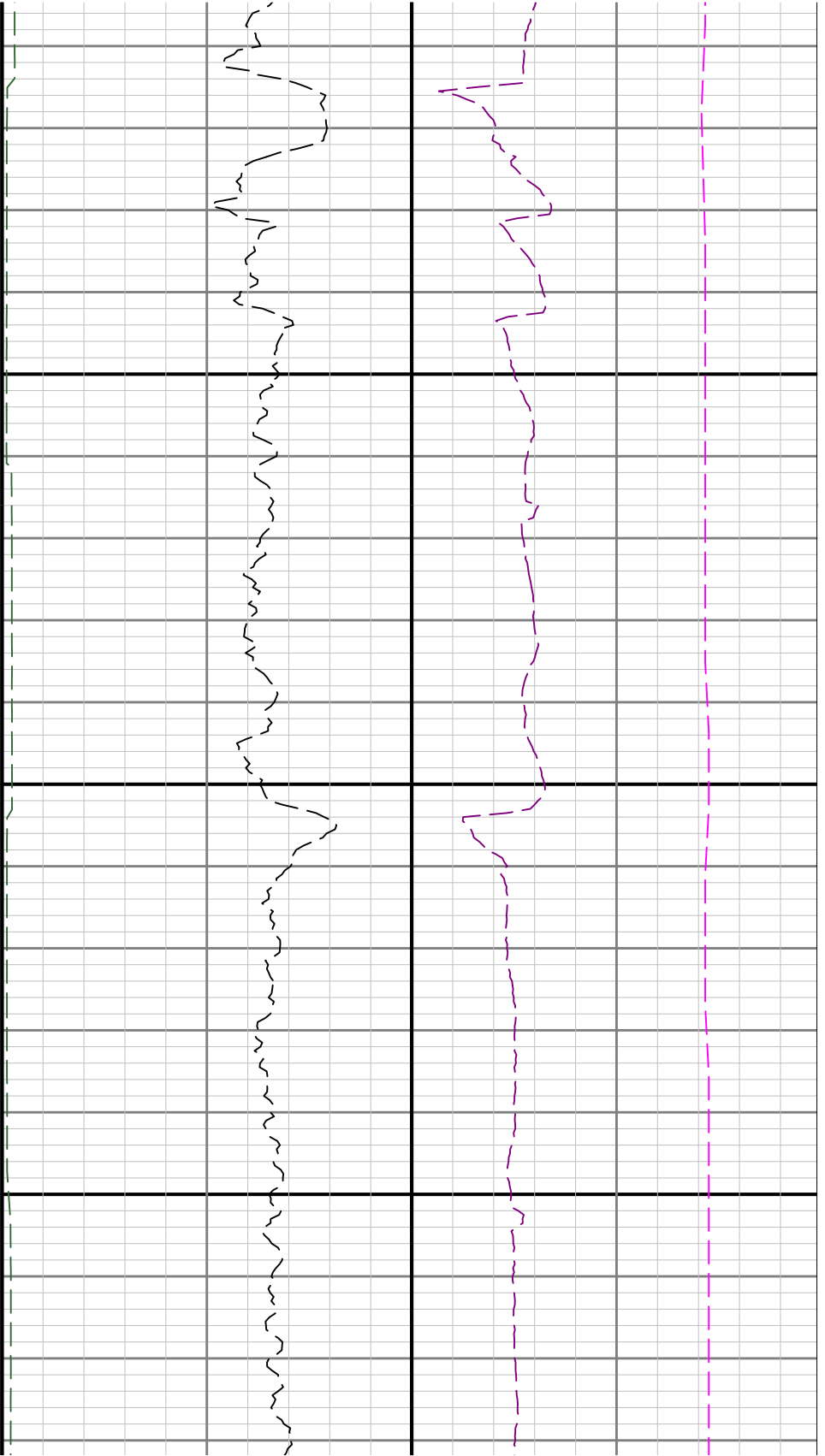

11300

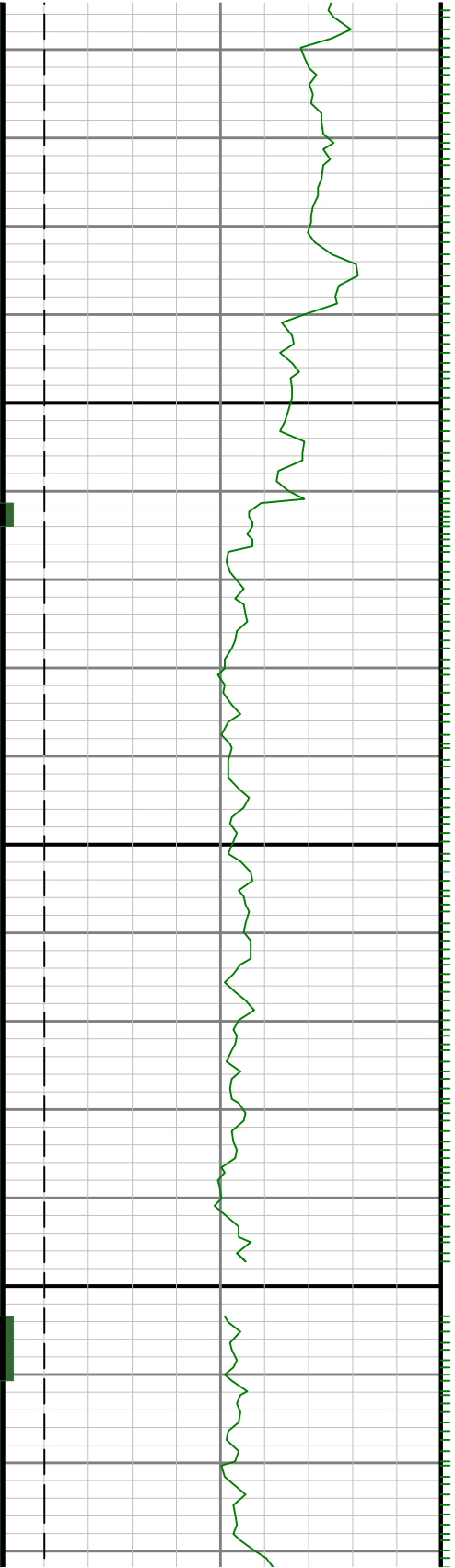

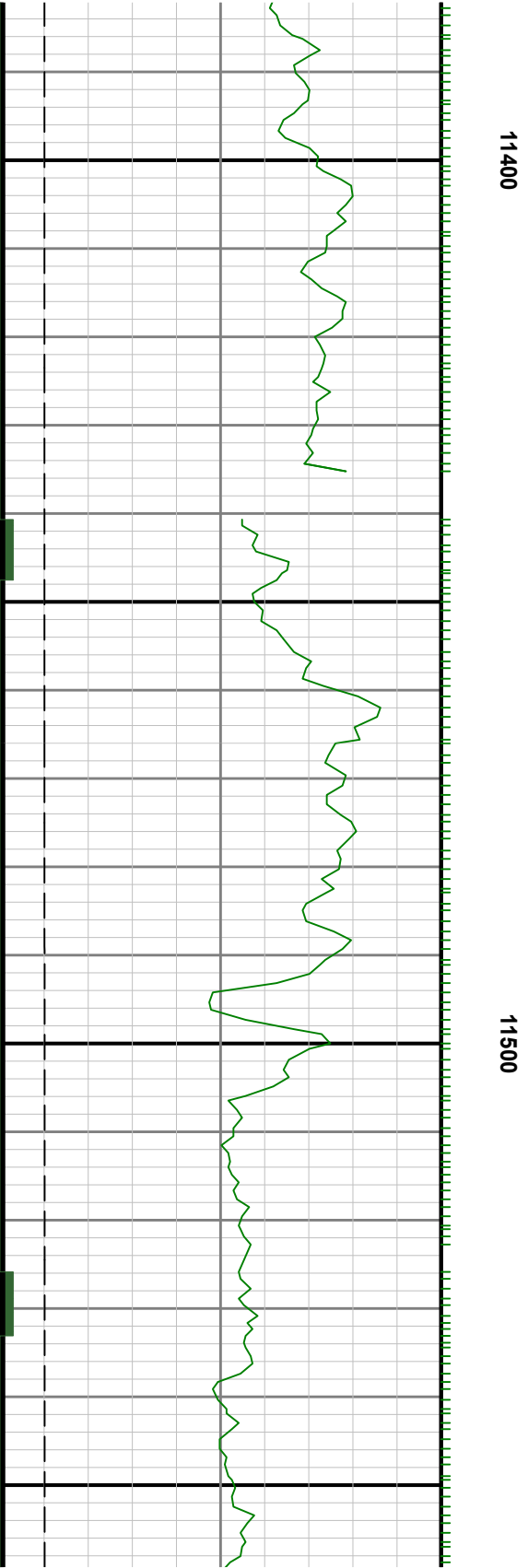
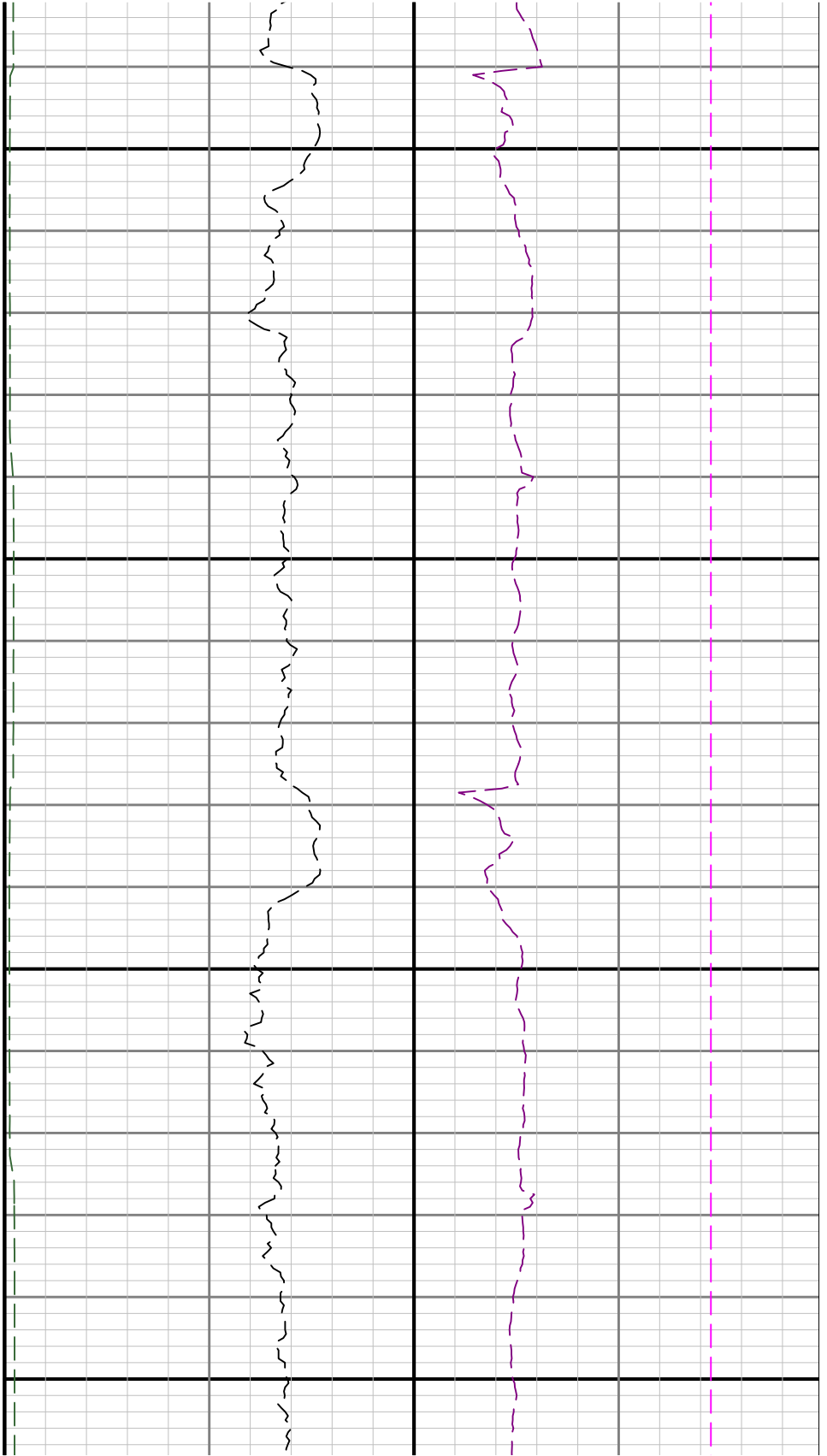

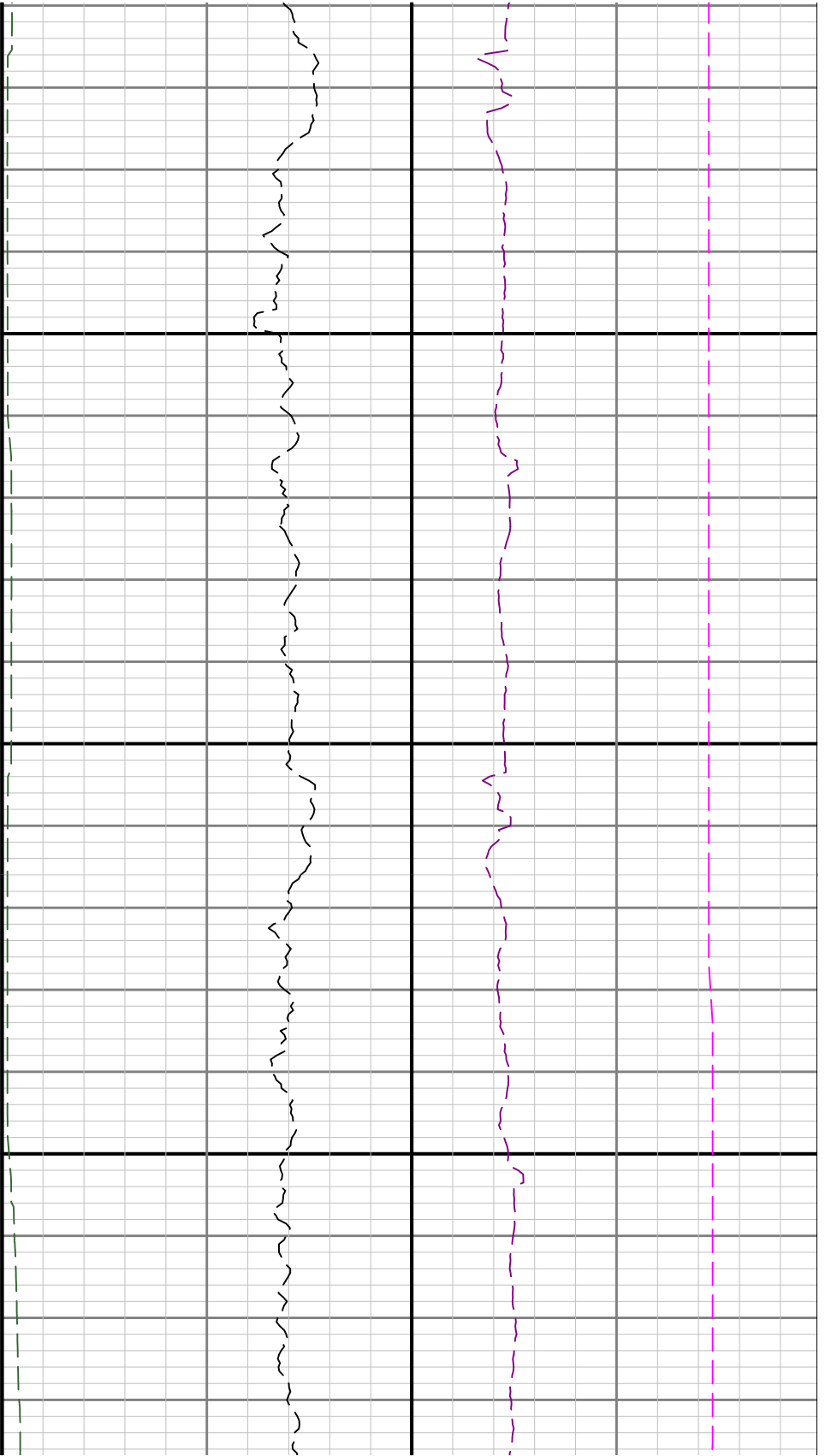

11600

11700

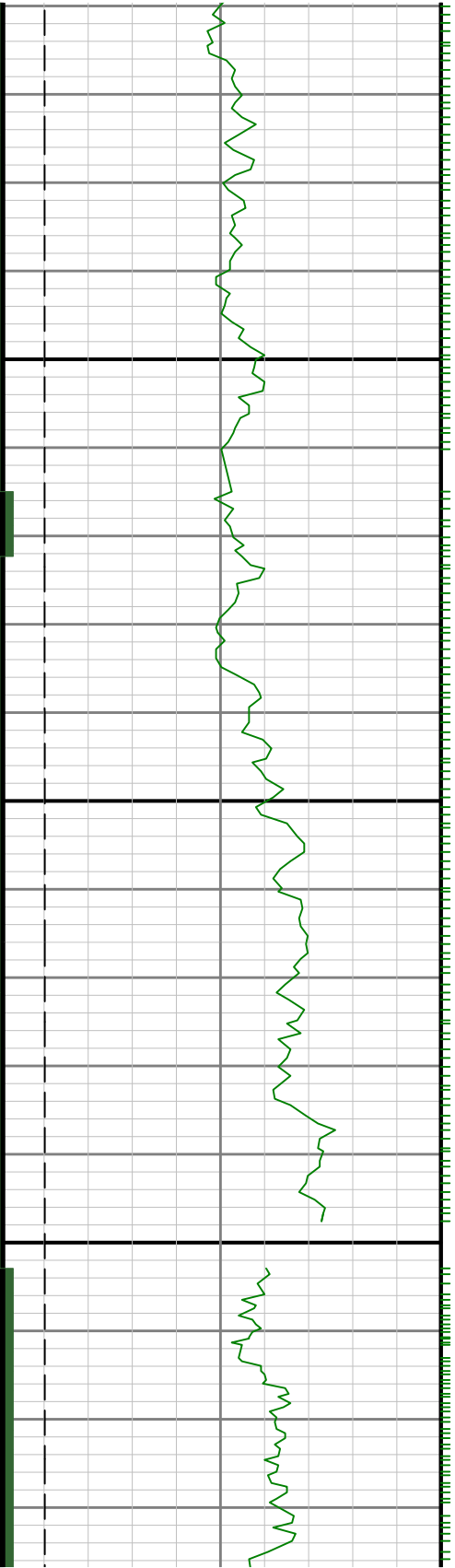

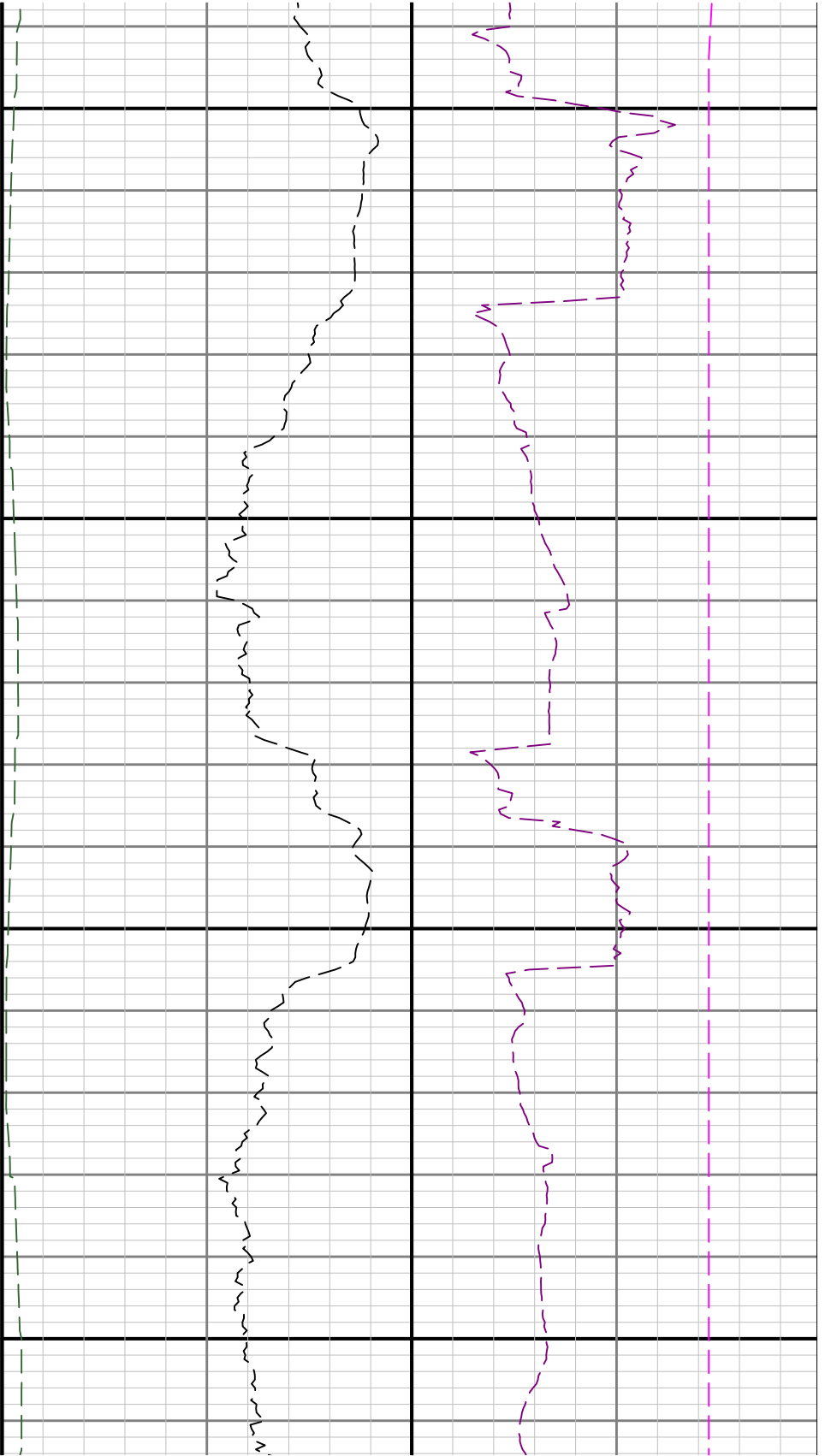

11800

11900

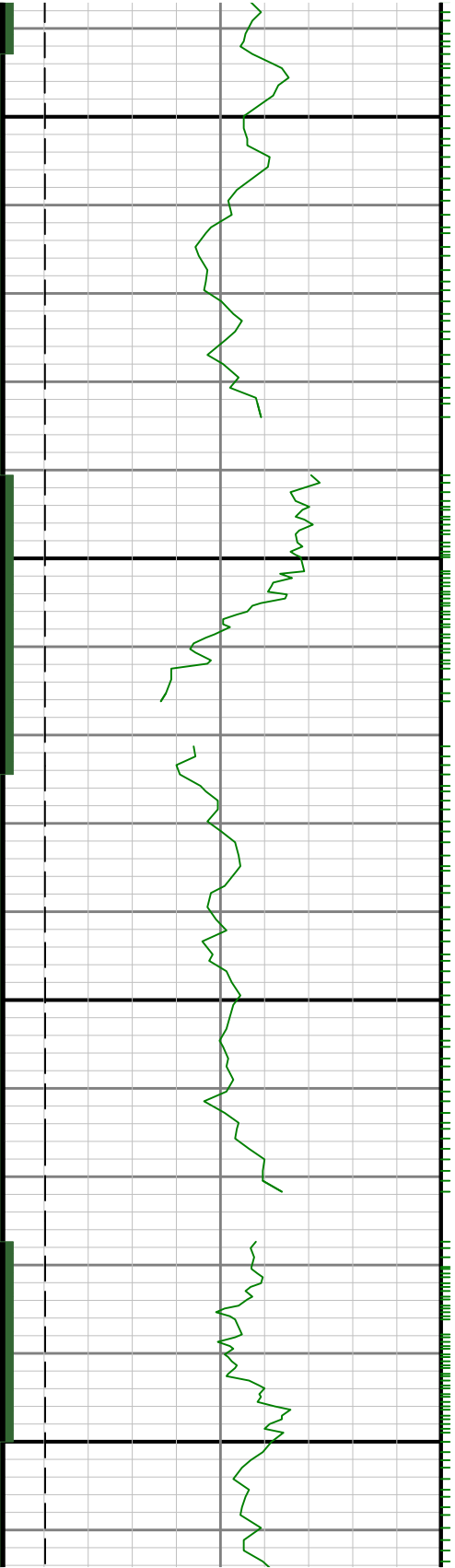

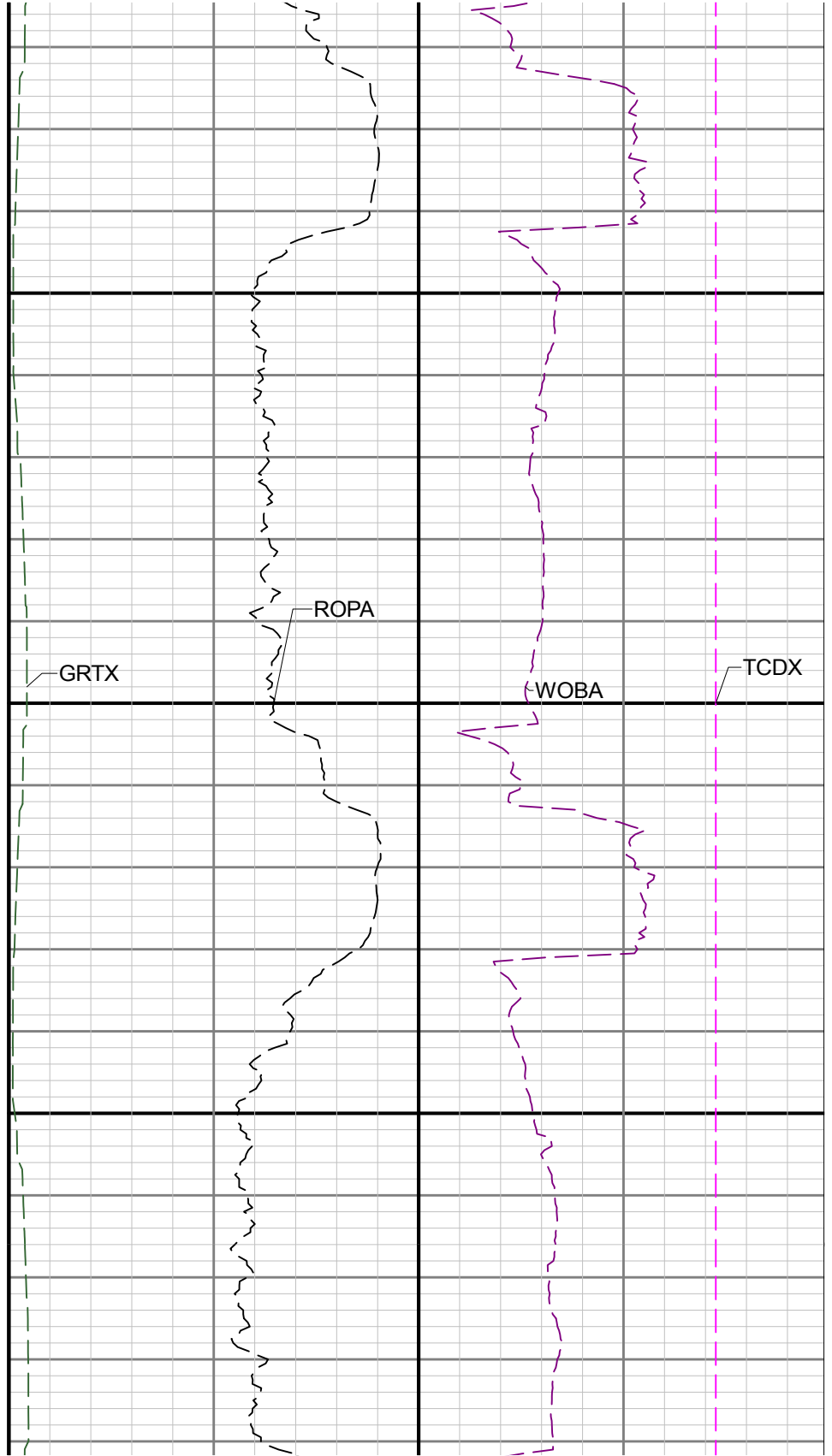
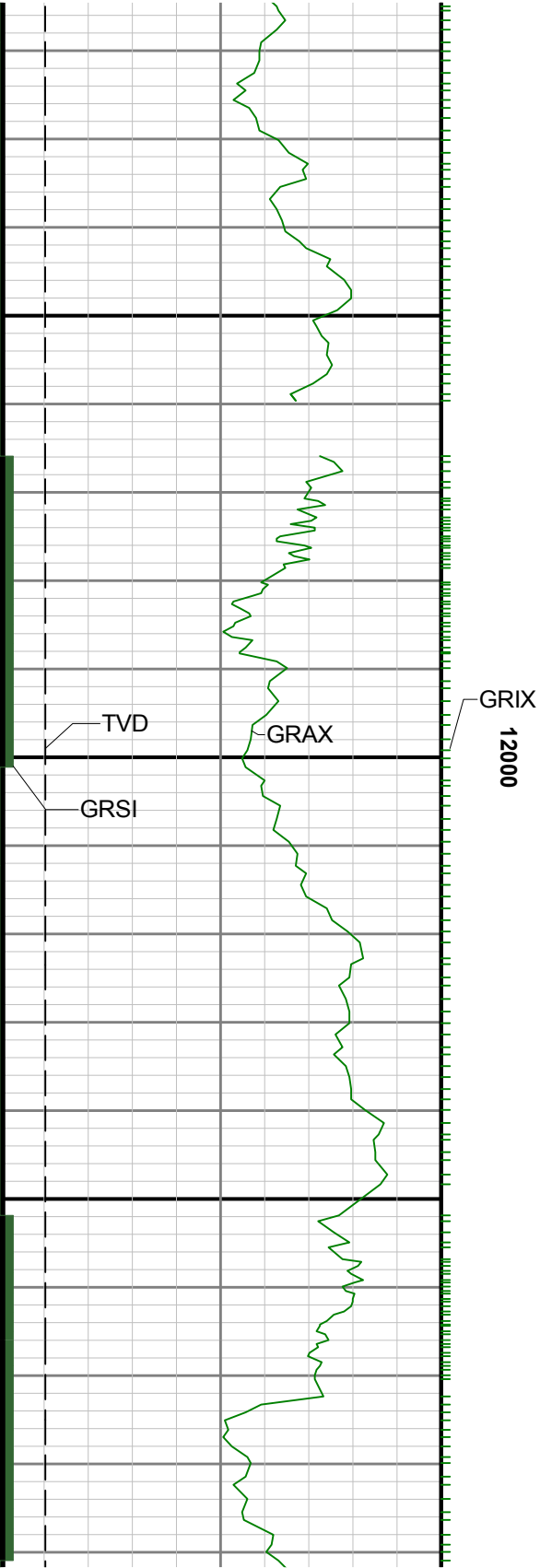

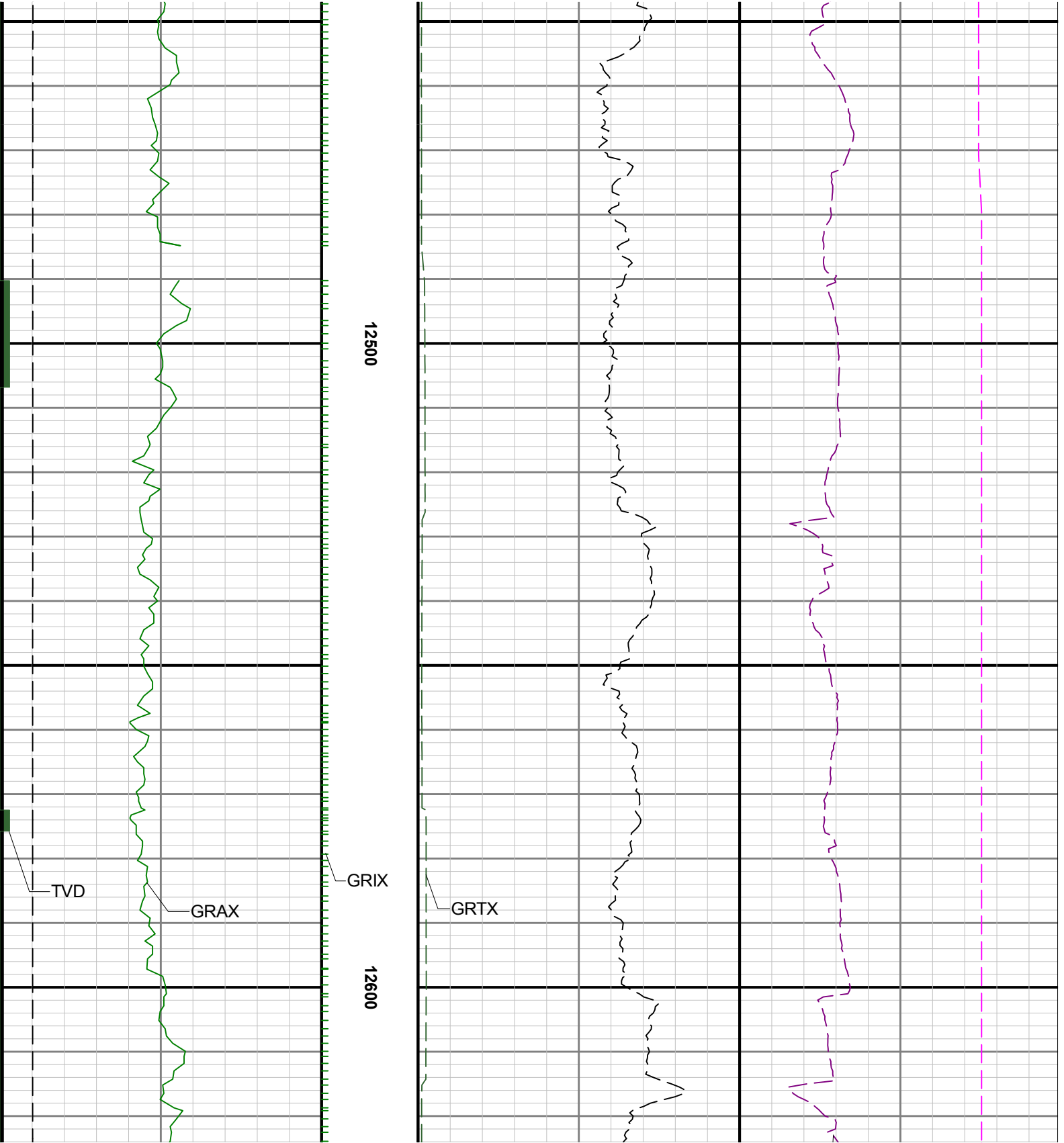

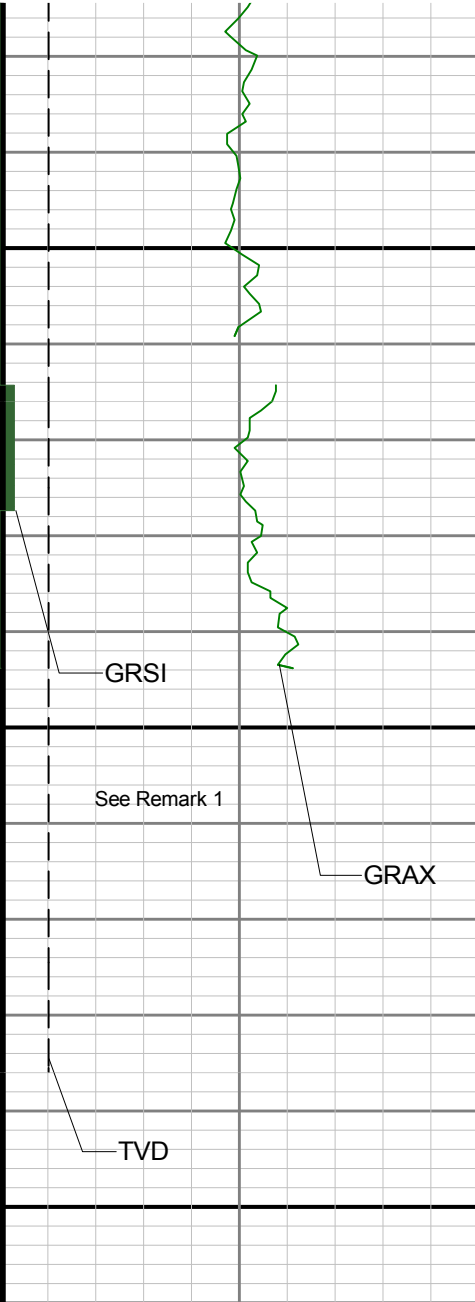

GRIX 12700

TD

MD 1:240 feet

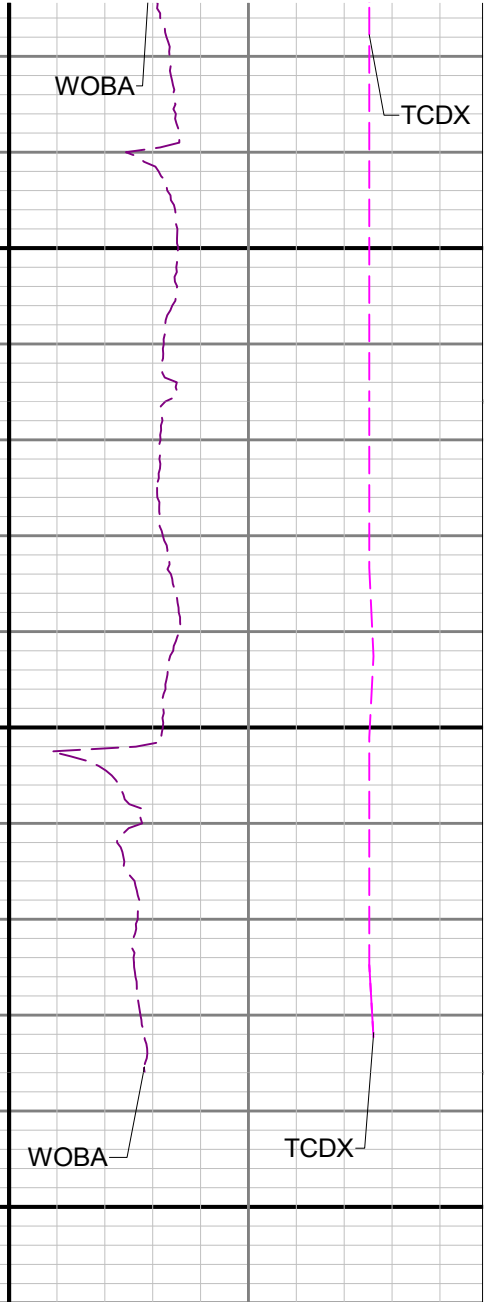
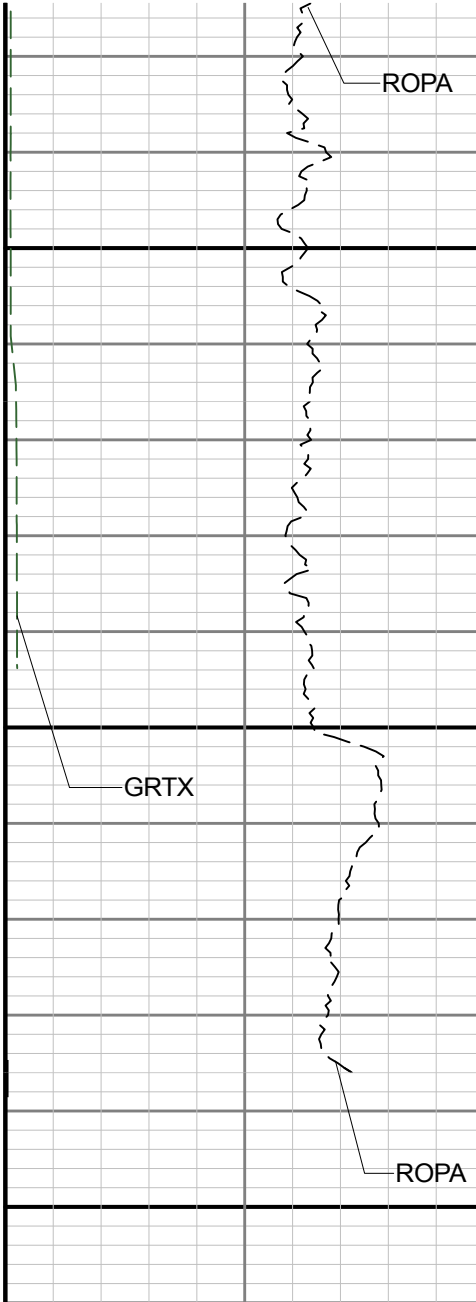

Gamma Ray - Apparent 0.5 ft Average [GRAX]
0 200

API

True Vertical Depth [TVD]
8000 1000
ft

Gamma Time Since Drilled [GRTX]
0 600
min

Depth Averaged ROP 3 ft Average [ROPA]
1000 0
ft/h

Weight On Bit, Average 1 ft Average [WOBA]
0 100
klb

Downhole Temperature [TCDX]
0 300
degF