



Azimuths to True North
Magnetic North: 9.38°

Magnetic Field
Strength: 51610.3snT
Dip Angle: 65.77°
Date: 5/23/2018
Model: HDGM

Well Details: PA 332-24

+N/-S	+E/-W	Northing	Easting	Latitude	Longitude	Slot
0.00	0.00	1618796.70	2312521.20	39.5070614	-107.9368114	PA 332-24 (B4)

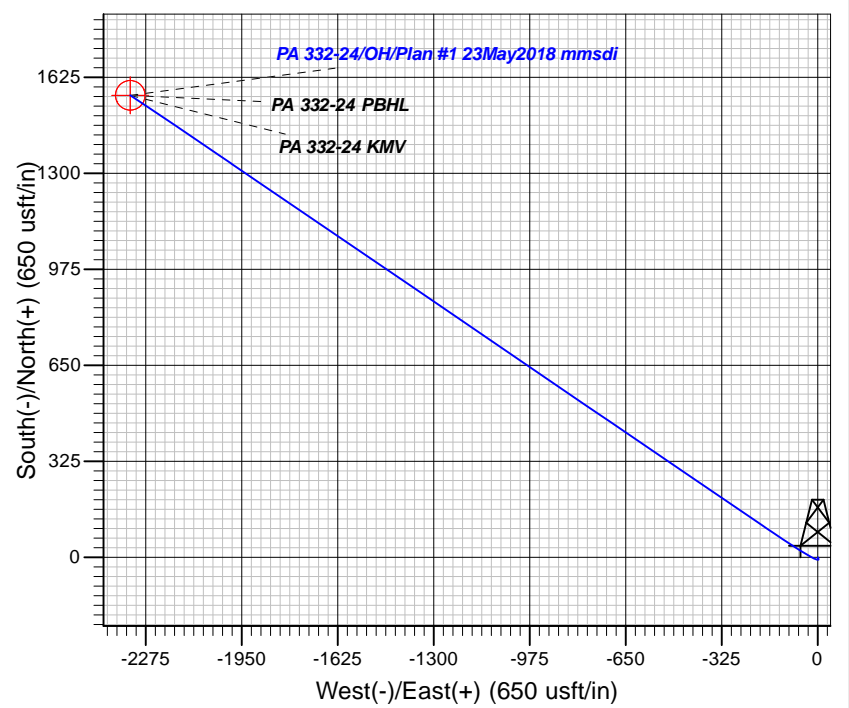
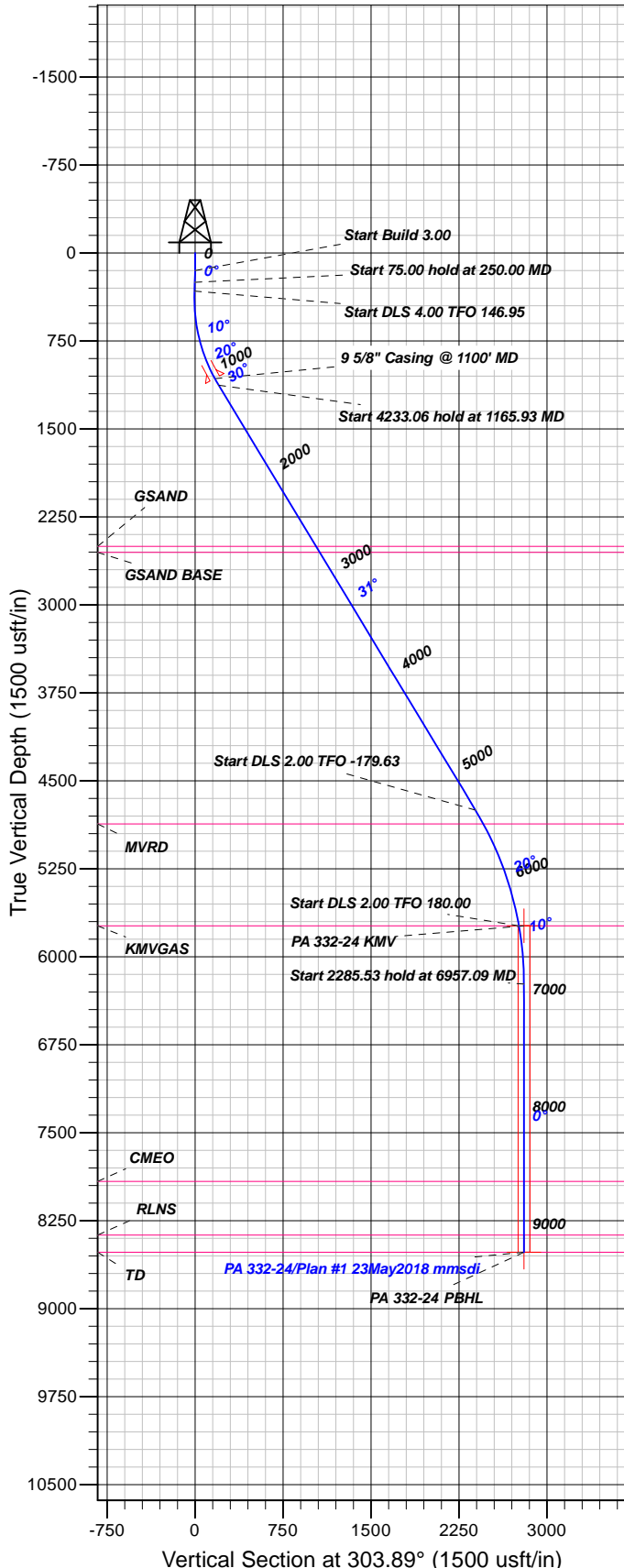

FORMATION TOP DETAILS

TVDPATH	MDPATH	FORMATION
2502.00	2771.91	GSAND
2552.00	2830.34	GSAND BASE
4867.00	5533.79	MVRD
5735.00	6457.09	KMVGAS
7915.00	8639.62	CMEO
8373.00	9097.62	RLNS
8518.00	9242.62	TD

Plan: Plan #1 23May2018 mmsdi

17:07, June 04 2018
Created By: Mel Mireles

PROJECT DETAILS: Garfield County, CO NAD83

Geodetic System: US State Plane 1983
Datum: North American Datum 1983
Ellipsoid: GRS 1980
Zone: Colorado Central Zone

System Datum: Mean Sea Level

CASING DETAILS

TVD	MD	Name	Size
1070.55	1100.00	5/8" Casing @ 1100' MD	9.62

SECTION DETAILS

Sec	MD	Inc	Azi	TVD	+N/-S	+E/-W	Dleg	TFace	Vsect	Target
1	0.00	0.00	0.00	0.00	0.00	0.00	0.00	0.00	0.00	
2	150.00	0.00	0.00	150.00	0.00	0.00	0.00	0.00	0.00	
3	250.00	3.00	160.00	249.95	-2.46	0.90	3.00	160.00	-2.11	
4	325.00	3.00	160.00	324.85	-6.15	2.24	0.00	0.00	-5.29	
5	1165.93	31.16	304.28	1127.74	98.75	-175.13	4.00	146.95	200.44	
6	5398.99	31.16	304.28	4750.05	1332.44	-1985.00	0.00	0.00	2390.74	
7	6457.09	10.00	303.51	5735.00	1539.71	-2291.29	2.00	-179.63	2760.56	
8	6957.09	0.00	0.00	6232.47	1563.74	-2327.58	2.00	180.00	2804.09	
9	9242.62	0.00	0.00	8518.00	1563.74	-2327.58	0.00	0.00	2804.09	PA 332-24 PBHL

DESIGN TARGET DETAILS

Name	TVD	+N/-S	+E/-W	Northing	Easting	Latitude	Longitude	Shape
PA 332-24 KMV	5735.00	1563.74	-2327.58	1620422.30	2310236.40	39.5113543	-107.9450611	Circle (Radius: 50.00)
- plan misses target center by 42.87usft at 6464.32usft MD (5742.13 TVD, 1540.40 N, -2292.33 E)								
PA 332-24 PBHL	8518.00	1563.74	-2327.58	1620422.30	2310236.40	39.5113543	-107.9450611	Point
- plan hits target center								



TEP Rocky Mountain LLC

Garfield County, CO NAD83

RWF 13-19 Pad

PA 332-24 - Slot PA 332-24 (B4)

OH

Plan: Plan #1 23May2018 mmsdi

Standard Planning Report

04 June, 2018



Database:	Grand Junction District	Local Co-ordinate Reference:	Well PA 332-24 - Slot PA 332-24 (B4)
Company:	TEP Rocky Mountain LLC	TVD Reference:	GL 5733' & RKB 24' @ 5757.00usft
Project:	Garfield County, CO NAD83	MD Reference:	GL 5733' & RKB 24' @ 5757.00usft
Site:	RWF 13-19 Pad	North Reference:	True
Well:	PA 332-24	Survey Calculation Method:	Minimum Curvature
Wellbore:	OH		
Design:	Plan #1 23May2018 mmsdi		

Project	Garfield County, CO NAD83		
Map System:	US State Plane 1983	System Datum:	Mean Sea Level
Geo Datum:	North American Datum 1983		
Map Zone:	Colorado Central Zone		

Site	RWF 13-19 Pad					
Site Position:		Northing:	1,618,792.50 usft	Latitude:	39.5070510	
From:	Map	Easting:	2,312,535.60 usft	Longitude:	-107.9367600	
Position Uncertainty:		0.00 usft	Slot Radius:	13.20 in	Grid Convergence:	-1.54

Well	PA 332-24 - Slot PA 332-24 (B4)					
Well Position	+N/-S	3.81 usft	Northing:	1,618,796.70 usft	Latitude:	39.5070615
	+E/-W	-14.51 usft	Easting:	2,312,521.20 usft	Longitude:	-107.9368114
Position Uncertainty		0.00 usft	Wellhead Elevation:	0.00 usft	Ground Level:	5,733.00 usft

Wellbore	OH				
Magnetics	Model Name	Sample Date	Declination (°)	Dip Angle (°)	Field Strength (nT)
	HDGM	5/23/2018	9.38	65.77	51,610

Design	Plan #1 23May2018 mmsdi			
Audit Notes:				
Version:	Phase:	PLAN	Tie On Depth:	0.00
Vertical Section:	Depth From (TVD) (usft)	+N/-S (usft)	+E/-W (usft)	Direction (°)
	0.00	0.00	0.00	303.89

Plan Sections										
Measured Depth (usft)	Inclination (°)	Azimuth (°)	Vertical Depth (usft)	+N/-S (usft)	+E/-W (usft)	Dogleg Rate (°/100usft)	Build Rate (°/100usft)	Turn Rate (°/100usft)	TFO (°)	Target
0.00	0.00	0.00	0.00	0.00	0.00	0.00	0.00	0.00	0.00	
150.00	0.00	0.00	150.00	0.00	0.00	0.00	0.00	0.00	0.00	
250.00	3.00	160.00	249.95	-2.46	0.90	3.00	3.00	0.00	160.00	
325.00	3.00	160.00	324.85	-6.15	2.24	0.00	0.00	0.00	0.00	
1,165.93	31.16	304.28	1,127.74	98.75	-175.13	4.00	3.35	17.16	146.95	
5,398.99	31.16	304.28	4,750.05	1,332.44	-1,985.00	0.00	0.00	0.00	0.00	
6,457.09	10.00	303.51	5,735.00	1,539.71	-2,291.29	2.00	-2.00	-0.07	-179.63	
6,957.09	0.00	0.00	6,232.47	1,563.74	-2,327.58	2.00	-2.00	11.30	180.00	
9,242.62	0.00	0.00	8,518.00	1,563.74	-2,327.58	0.00	0.00	0.00	0.00	PA 332-24 PBHL

Database:	Grand Junction District	Local Co-ordinate Reference:	Well PA 332-24 - Slot PA 332-24 (B4)
Company:	TEP Rocky Mountain LLC	TVD Reference:	GL 5733' & RKB 24' @ 5757.00usft
Project:	Garfield County, CO NAD83	MD Reference:	GL 5733' & RKB 24' @ 5757.00usft
Site:	RWF 13-19 Pad	North Reference:	True
Well:	PA 332-24	Survey Calculation Method:	Minimum Curvature
Wellbore:	OH		
Design:	Plan #1 23May2018 mmsdi		

Planned Survey									
Measured Depth (usft)	Inclination (°)	Azimuth (°)	Vertical Depth (usft)	+N/-S (usft)	+E/-W (usft)	Vertical Section (usft)	Dogleg Rate (°/100usft)	Build Rate (°/100usft)	Turn Rate (°/100usft)
0.00	0.00	0.00	0.00	0.00	0.00	0.00	0.00	0.00	0.00
100.00	0.00	0.00	100.00	0.00	0.00	0.00	0.00	0.00	0.00
150.00	0.00	0.00	150.00	0.00	0.00	0.00	0.00	0.00	0.00
Start Build 3.00									
200.00	1.50	160.00	199.99	-0.61	0.22	-0.53	3.00	3.00	0.00
250.00	3.00	160.00	249.95	-2.46	0.90	-2.11	3.00	3.00	0.00
Start 75.00 hold at 250.00 MD									
300.00	3.00	160.00	299.89	-4.92	1.79	-4.23	0.00	0.00	0.00
325.00	3.00	160.00	324.85	-6.15	2.24	-5.29	0.00	0.00	0.00
Start DLS 4.00 TFO 146.95									
400.00	1.71	233.50	399.80	-8.66	2.01	-6.50	4.00	-1.73	98.00
500.00	4.77	286.99	499.65	-8.33	-3.17	-2.02	4.00	3.07	53.49
600.00	8.64	296.16	598.95	-3.80	-13.89	9.41	4.00	3.87	9.17
700.00	12.59	299.64	697.22	4.91	-30.11	27.73	4.00	3.95	3.49
800.00	16.56	301.48	793.98	17.74	-51.75	52.85	4.00	3.97	1.84
900.00	20.55	302.62	888.76	34.65	-78.70	84.65	4.00	3.98	1.14
1,000.00	24.54	303.40	981.10	55.55	-110.83	122.97	4.00	3.99	0.78
1,100.00	28.53	303.98	1,070.55	80.34	-147.98	167.63	4.00	3.99	0.58
9 5/8" Casing @ 1100' MD									
1,165.93	31.16	304.28	1,127.74	98.75	-175.13	200.44	4.00	3.99	0.46
Start 4233.06 hold at 1165.93 MD									
1,200.00	31.16	304.28	1,156.89	108.67	-189.70	218.07	0.00	0.00	0.00
1,300.00	31.16	304.28	1,242.46	137.82	-232.45	269.81	0.00	0.00	0.00
1,400.00	31.16	304.28	1,328.03	166.96	-275.21	321.55	0.00	0.00	0.00
1,500.00	31.16	304.28	1,413.61	196.11	-317.97	373.29	0.00	0.00	0.00
1,600.00	31.16	304.28	1,499.18	225.25	-360.72	425.04	0.00	0.00	0.00
1,700.00	31.16	304.28	1,584.75	254.40	-403.48	476.78	0.00	0.00	0.00
1,800.00	31.16	304.28	1,670.32	283.54	-446.23	528.52	0.00	0.00	0.00
1,900.00	31.16	304.28	1,755.89	312.68	-488.99	580.27	0.00	0.00	0.00
2,000.00	31.16	304.28	1,841.47	341.83	-531.74	632.01	0.00	0.00	0.00
2,100.00	31.16	304.28	1,927.04	370.97	-574.50	683.75	0.00	0.00	0.00
2,200.00	31.16	304.28	2,012.61	400.12	-617.25	735.49	0.00	0.00	0.00
2,300.00	31.16	304.28	2,098.18	429.26	-660.01	787.24	0.00	0.00	0.00
2,400.00	31.16	304.28	2,183.75	458.41	-702.77	838.98	0.00	0.00	0.00
2,500.00	31.16	304.28	2,269.33	487.55	-745.52	890.72	0.00	0.00	0.00
2,600.00	31.16	304.28	2,354.90	516.70	-788.28	942.47	0.00	0.00	0.00
2,700.00	31.16	304.28	2,440.47	545.84	-831.03	994.21	0.00	0.00	0.00
2,771.91	31.16	304.28	2,502.00	566.80	-861.78	1,031.41	0.00	0.00	0.00
GSAND									
2,800.00	31.16	304.28	2,526.04	574.98	-873.79	1,045.95	0.00	0.00	0.00
2,830.34	31.16	304.28	2,552.00	583.82	-886.76	1,061.65	0.00	0.00	0.00
GSAND BASE									
2,900.00	31.16	304.28	2,611.61	604.13	-916.54	1,097.69	0.00	0.00	0.00
3,000.00	31.16	304.28	2,697.19	633.27	-959.30	1,149.44	0.00	0.00	0.00
3,100.00	31.16	304.28	2,782.76	662.42	-1,002.06	1,201.18	0.00	0.00	0.00
3,200.00	31.16	304.28	2,868.33	691.56	-1,044.81	1,252.92	0.00	0.00	0.00
3,300.00	31.16	304.28	2,953.90	720.71	-1,087.57	1,304.66	0.00	0.00	0.00
3,400.00	31.16	304.28	3,039.47	749.85	-1,130.32	1,356.41	0.00	0.00	0.00
3,500.00	31.16	304.28	3,125.05	778.99	-1,173.08	1,408.15	0.00	0.00	0.00
3,600.00	31.16	304.28	3,210.62	808.14	-1,215.83	1,459.89	0.00	0.00	0.00
3,700.00	31.16	304.28	3,296.19	837.28	-1,258.59	1,511.64	0.00	0.00	0.00
3,800.00	31.16	304.28	3,381.76	866.43	-1,301.34	1,563.38	0.00	0.00	0.00
3,900.00	31.16	304.28	3,467.33	895.57	-1,344.10	1,615.12	0.00	0.00	0.00

Database:	Grand Junction District	Local Co-ordinate Reference:	Well PA 332-24 - Slot PA 332-24 (B4)
Company:	TEP Rocky Mountain LLC	TVD Reference:	GL 5733' & RKB 24' @ 5757.00usft
Project:	Garfield County, CO NAD83	MD Reference:	GL 5733' & RKB 24' @ 5757.00usft
Site:	RWF 13-19 Pad	North Reference:	True
Well:	PA 332-24	Survey Calculation Method:	Minimum Curvature
Wellbore:	OH		
Design:	Plan #1 23May2018 mmsdi		

Planned Survey									
Measured Depth (usft)	Inclination (°)	Azimuth (°)	Vertical Depth (usft)	+N/-S (usft)	+E/-W (usft)	Vertical Section (usft)	Dogleg Rate (°/100usft)	Build Rate (°/100usft)	Turn Rate (°/100usft)
4,000.00	31.16	304.28	3,552.90	924.72	-1,386.86	1,666.86	0.00	0.00	0.00
4,100.00	31.16	304.28	3,638.48	953.86	-1,429.61	1,718.61	0.00	0.00	0.00
4,200.00	31.16	304.28	3,724.05	983.00	-1,472.37	1,770.35	0.00	0.00	0.00
4,300.00	31.16	304.28	3,809.62	1,012.15	-1,515.12	1,822.09	0.00	0.00	0.00
4,400.00	31.16	304.28	3,895.19	1,041.29	-1,557.88	1,873.83	0.00	0.00	0.00
4,500.00	31.16	304.28	3,980.76	1,070.44	-1,600.63	1,925.58	0.00	0.00	0.00
4,600.00	31.16	304.28	4,066.34	1,099.58	-1,643.39	1,977.32	0.00	0.00	0.00
4,700.00	31.16	304.28	4,151.91	1,128.73	-1,686.15	2,029.06	0.00	0.00	0.00
4,800.00	31.16	304.28	4,237.48	1,157.87	-1,728.90	2,080.81	0.00	0.00	0.00
4,900.00	31.16	304.28	4,323.05	1,187.01	-1,771.66	2,132.55	0.00	0.00	0.00
5,000.00	31.16	304.28	4,408.62	1,216.16	-1,814.41	2,184.29	0.00	0.00	0.00
5,100.00	31.16	304.28	4,494.20	1,245.30	-1,857.17	2,236.03	0.00	0.00	0.00
5,200.00	31.16	304.28	4,579.77	1,274.45	-1,899.92	2,287.78	0.00	0.00	0.00
5,300.00	31.16	304.28	4,665.34	1,303.59	-1,942.68	2,339.52	0.00	0.00	0.00
5,398.99	31.16	304.28	4,750.05	1,332.44	-1,985.00	2,390.74	0.00	0.00	0.00
Start DLS 2.00 TFO -179.63									
5,400.00	31.14	304.28	4,750.91	1,332.74	-1,985.43	2,391.26	2.00	-2.00	-0.03
5,500.00	29.14	304.25	4,837.39	1,361.01	-2,026.93	2,441.47	2.00	-2.00	-0.03
5,533.79	28.46	304.24	4,867.00	1,370.17	-2,040.39	2,457.75	2.00	-2.00	-0.03
MVRD									
5,600.00	27.14	304.22	4,925.56	1,387.54	-2,065.92	2,488.63	2.00	-2.00	-0.03
5,700.00	25.14	304.19	5,015.33	1,412.31	-2,102.35	2,532.69	2.00	-2.00	-0.03
5,800.00	23.14	304.15	5,106.58	1,435.28	-2,136.19	2,573.58	2.00	-2.00	-0.04
5,900.00	21.14	304.10	5,199.20	1,456.42	-2,167.38	2,611.27	2.00	-2.00	-0.05
6,000.00	19.14	304.04	5,293.08	1,475.71	-2,195.90	2,645.70	2.00	-2.00	-0.06
6,100.00	17.14	303.98	5,388.11	1,493.13	-2,221.71	2,676.83	2.00	-2.00	-0.07
6,200.00	15.14	303.89	5,484.16	1,508.64	-2,244.78	2,704.63	2.00	-2.00	-0.09
6,300.00	13.14	303.78	5,581.12	1,522.25	-2,265.07	2,729.06	2.00	-2.00	-0.11
6,400.00	11.14	303.62	5,678.88	1,533.92	-2,282.56	2,750.09	2.00	-2.00	-0.15
6,457.09	10.00	303.51	5,735.00	1,539.71	-2,291.29	2,760.56	2.00	-2.00	-0.20
Start DLS 2.00 TFO 180.00 - KMVGAS									
6,464.32	9.86	303.51	5,742.13	1,540.40	-2,292.33	2,761.81	2.00	-2.00	0.00
PA 332-24 KMV									
6,500.00	9.14	303.51	5,777.31	1,543.65	-2,297.24	2,767.70	2.00	-2.00	0.00
6,600.00	7.14	303.51	5,876.30	1,551.47	-2,309.05	2,781.86	2.00	-2.00	0.00
6,700.00	5.14	303.51	5,975.72	1,557.37	-2,317.97	2,792.56	2.00	-2.00	0.00
6,800.00	3.14	303.51	6,075.46	1,561.36	-2,323.99	2,799.78	2.00	-2.00	0.00
6,900.00	1.14	303.51	6,175.38	1,563.42	-2,327.10	2,803.52	2.00	-2.00	0.00
6,957.09	0.00	0.00	6,232.47	1,563.74	-2,327.58	2,804.09	2.00	-2.00	98.95
Start 2285.53 hold at 6957.09 MD									
7,000.00	0.00	0.00	6,275.38	1,563.74	-2,327.58	2,804.09	0.00	0.00	0.00
7,100.00	0.00	0.00	6,375.38	1,563.74	-2,327.58	2,804.09	0.00	0.00	0.00
7,200.00	0.00	0.00	6,475.38	1,563.74	-2,327.58	2,804.09	0.00	0.00	0.00
7,300.00	0.00	0.00	6,575.38	1,563.74	-2,327.58	2,804.09	0.00	0.00	0.00
7,400.00	0.00	0.00	6,675.38	1,563.74	-2,327.58	2,804.09	0.00	0.00	0.00
7,500.00	0.00	0.00	6,775.38	1,563.74	-2,327.58	2,804.09	0.00	0.00	0.00
7,600.00	0.00	0.00	6,875.38	1,563.74	-2,327.58	2,804.09	0.00	0.00	0.00
7,700.00	0.00	0.00	6,975.38	1,563.74	-2,327.58	2,804.09	0.00	0.00	0.00
7,800.00	0.00	0.00	7,075.38	1,563.74	-2,327.58	2,804.09	0.00	0.00	0.00
7,900.00	0.00	0.00	7,175.38	1,563.74	-2,327.58	2,804.09	0.00	0.00	0.00
8,000.00	0.00	0.00	7,275.38	1,563.74	-2,327.58	2,804.09	0.00	0.00	0.00
8,100.00	0.00	0.00	7,375.38	1,563.74	-2,327.58	2,804.09	0.00	0.00	0.00
8,200.00	0.00	0.00	7,475.38	1,563.74	-2,327.58	2,804.09	0.00	0.00	0.00
8,300.00	0.00	0.00	7,575.38	1,563.74	-2,327.58	2,804.09	0.00	0.00	0.00

Database:	Grand Junction District	Local Co-ordinate Reference:	Well PA 332-24 - Slot PA 332-24 (B4)
Company:	TEP Rocky Mountain LLC	TVD Reference:	GL 5733' & RKB 24' @ 5757.00usft
Project:	Garfield County, CO NAD83	MD Reference:	GL 5733' & RKB 24' @ 5757.00usft
Site:	RWF 13-19 Pad	North Reference:	True
Well:	PA 332-24	Survey Calculation Method:	Minimum Curvature
Wellbore:	OH		
Design:	Plan #1 23May2018 mmsdi		

Planned Survey									
Measured Depth (usft)	Inclination (°)	Azimuth (°)	Vertical Depth (usft)	+N/-S (usft)	+E/-W (usft)	Vertical Section (usft)	Dogleg Rate (°/100usft)	Build Rate (°/100usft)	Turn Rate (°/100usft)
8,400.00	0.00	0.00	7,675.38	1,563.74	-2,327.58	2,804.09	0.00	0.00	0.00
8,500.00	0.00	0.00	7,775.38	1,563.74	-2,327.58	2,804.09	0.00	0.00	0.00
8,600.00	0.00	0.00	7,875.38	1,563.74	-2,327.58	2,804.09	0.00	0.00	0.00
8,639.62	0.00	0.00	7,915.00	1,563.74	-2,327.58	2,804.09	0.00	0.00	0.00
CMEO									
8,700.00	0.00	0.00	7,975.38	1,563.74	-2,327.58	2,804.09	0.00	0.00	0.00
8,800.00	0.00	0.00	8,075.38	1,563.74	-2,327.58	2,804.09	0.00	0.00	0.00
8,900.00	0.00	0.00	8,175.38	1,563.74	-2,327.58	2,804.09	0.00	0.00	0.00
9,000.00	0.00	0.00	8,275.38	1,563.74	-2,327.58	2,804.09	0.00	0.00	0.00
9,097.62	0.00	0.00	8,373.00	1,563.74	-2,327.58	2,804.09	0.00	0.00	0.00
RLNS									
9,100.00	0.00	0.00	8,375.38	1,563.74	-2,327.58	2,804.09	0.00	0.00	0.00
9,200.00	0.00	0.00	8,475.38	1,563.74	-2,327.58	2,804.09	0.00	0.00	0.00
9,242.62	0.00	0.00	8,518.00	1,563.74	-2,327.58	2,804.09	0.00	0.00	0.00
TD at 9242.62 - TD - PA 332-24 PBHL									

Design Targets									
Target Name	Dip Angle (°)	Dip Dir. (°)	TVD (usft)	+N/-S (usft)	+E/-W (usft)	Northing (usft)	Easting (usft)	Latitude	Longitude
- hit/miss target									
- Shape									
PA 332-24 KMV	0.00	0.00	5,735.00	1,563.74	-2,327.58	1,620,422.30	2,310,236.40	39.5113543	-107.9450612
- plan misses target center by 42.87usft at 6464.32usft MD (5742.13 TVD, 1540.40 N, -2292.33 E)									
- Circle (radius 50.00)									
PA 332-24 PBHL	0.00	0.00	8,518.00	1,563.74	-2,327.58	1,620,422.30	2,310,236.40	39.5113543	-107.9450612
- plan hits target center									
- Point									

Casing Points					
Measured Depth (usft)	Vertical Depth (usft)	Name	Casing Diameter (in)	Hole Diameter (in)	
1,100.00	1,070.55	9 5/8" Casing @ 1100' MD	9.62	13.50	

Formations					
Measured Depth (usft)	Vertical Depth (usft)	Name	Lithology	Dip (°)	Dip Direction (°)
2,771.91	2,502.00	GSAND		0.00	0.00
2,830.34	2,552.00	GSAND BASE		0.00	0.00
5,533.79	4,867.00	MVRD		0.00	0.00
6,457.09	5,735.00	KMVGAS		0.00	0.00
8,639.62	7,915.00	CMEO		0.00	0.00
9,097.62	8,373.00	RLNS		0.00	0.00
9,242.62	8,518.00	TD		0.00	0.00

Database:	Grand Junction District	Local Co-ordinate Reference:	Well PA 332-24 - Slot PA 332-24 (B4)
Company:	TEP Rocky Mountain LLC	TVD Reference:	GL 5733' & RKB 24' @ 5757.00usft
Project:	Garfield County, CO NAD83	MD Reference:	GL 5733' & RKB 24' @ 5757.00usft
Site:	RWF 13-19 Pad	North Reference:	True
Well:	PA 332-24	Survey Calculation Method:	Minimum Curvature
Wellbore:	OH		
Design:	Plan #1 23May2018 mmsdi		

Plan Annotations				
Measured Depth (usft)	Vertical Depth (usft)	Local Coordinates		Comment
		+N/-S (usft)	+E/-W (usft)	
150.00	150.00	0.00	0.00	Start Build 3.00
250.00	249.95	-2.46	0.90	Start 75.00 hold at 250.00 MD
325.00	324.85	-6.15	2.24	Start DLS 4.00 TFO 146.95
1,165.93	1,127.74	98.75	-175.13	Start 4233.06 hold at 1165.93 MD
5,398.99	4,750.05	1,332.44	-1,985.00	Start DLS 2.00 TFO -179.63
6,457.09	5,735.00	1,539.71	-2,291.29	Start DLS 2.00 TFO 180.00
6,957.09	6,232.47	1,563.74	-2,327.58	Start 2285.53 hold at 6957.09 MD
9,242.62	8,518.00	1,563.74	-2,327.58	TD at 9242.62