C&J ENERGY SERVICES

GAMMA RAY C.C.L.
CEMENT BOND V.D.L.

Company PDC Energy
Well Fern 11U - 434
Field Wattenberg
County Weld
State CO

Company	PDC Energy
Well	Fern 11U - 434
Field	Wattenberg
County	Weld
State	CO

Location: API #: 05-123-44579
276' FNL & 689' FWL
NW / NW
SEC 11 TWP 5N RGE 65W

Other Services

Permanent Datum	GL	Elevation	4619'
Log Measured From	GL		
Drilling Measured From	KB		

Elevation
K.B.
D.F.
G.L. 4619'

Date	May 2, 2018
Run Number	1
Depth Driller	15,557'
Depth Logger	6900'
Bottom Logged Interval	6900'-0'
Top Log Interval	
Casing Size	
Type Fluid	WATER
Max. Recorded Temp.	N/A
Estimated Cement Top	
Time Well Ready	
Time Logger On Bottom	
Unit Number	923856
Tool Size / ID Number	2-3/4" Probe Radii
Location	HWY263+Fern,S1/10,Einto
Recorded By	Meisner
Witnessed By	Gardella

Borehole Record			Tubing Record			
Run Number	Bit	From	To	Size	Weight	From	To

Casing Record	Size	Wgt/Ft	Top	Bottom
Surface String				
Prot. String				
Production String	5.5"			
Liner				

<<< Fold Here >>>

All interpretations are opinions based on inferences from electrical or other measurements and we cannot and do not guarantee the accuracy or correctness of any interpretation, and we shall not, except in the case of gross or willful negligence on our part, be liable or responsible for any loss, costs, damages, or expenses incurred or sustained by anyone resulting from any interpretation made by any of our officers, agents or employees. These interpretations are also subject to our general terms and conditions set out in our current Price Schedule.

Comments

Fern 10 Well Pad

<NORTH> O X O O O O O O O O <SOUTH>

X = Fern 11U - 434

Database File:	pdcf11u434.db
Dataset Pathname:	pass3
Presentation Format:	sector2
Dataset Creation:	Wed May 02 09:19:23 2018 by Log 7.0 B1
Charted by:	Depth in Feet scaled 1:240

0 GR (GAPI) 200
400 TT3FT (usec) 200
-50 CCL 5
5 CCL 5.5
0 AMPMAX 100
0 AMPAVG 100
0 AMPMIN 100
0 AMP3FT (mV) 100
200 WVF5FT 1200
1 Sector Map 8

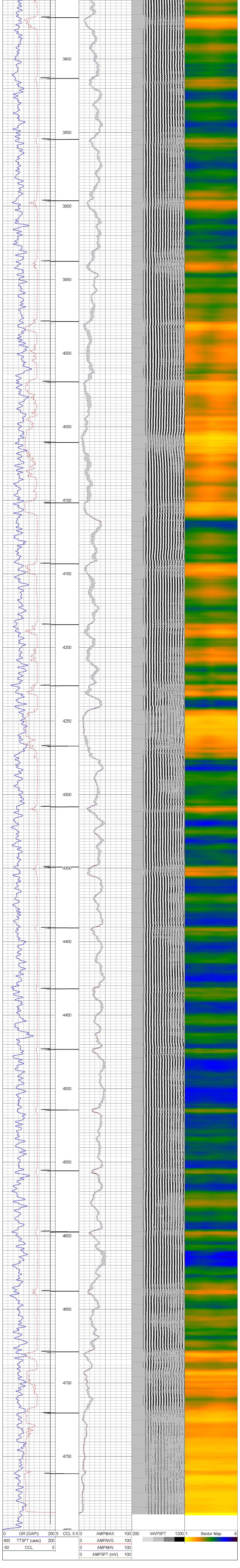

Database File: pdcf11u434.db
Dataset Pathname: pass2
Presentation Format: sector2
Dataset Creation: Wed May 02 09:02:48 2018 by Log 7.0 B1
Charted by: Depth in Feet scaled 1:240

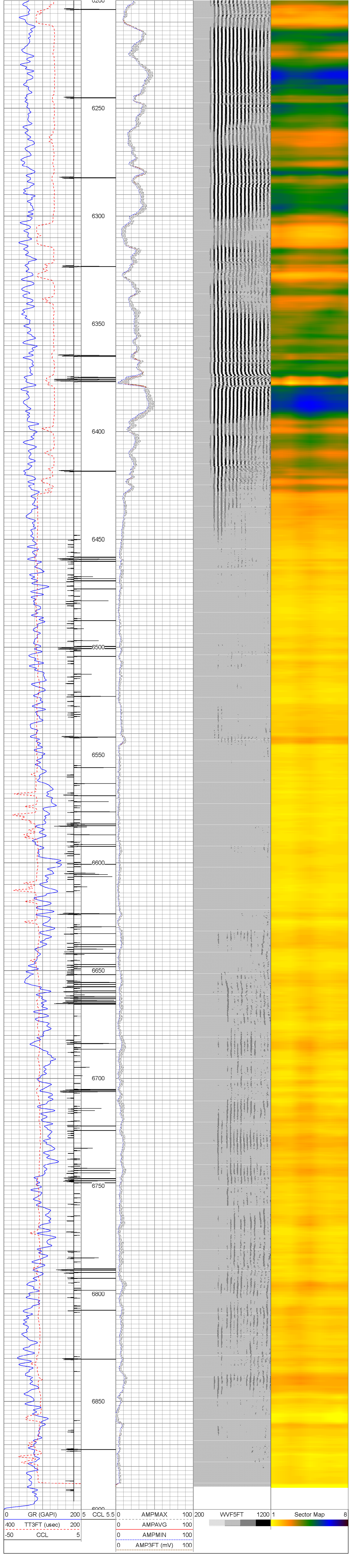Database File: pdcf11u434.db
Dataset Pathname: pass1
Presentation Format: sector2
Dataset Creation: Wed May 02 08:52:44 2018 by Log 7.0 B1
Charted by: Depth in Feet scaled 1:240