

<<< Fold Here >>>
All interpretations are opinions based on inferences from electrical or other measurements and we cannot and do not guarantee the accuracy or correctness of any interpretation, and we shall not, except in the case of gross or willful negligence on our part, be liable or responsible for any loss, costs, damages, or expenses incurred or sustained by anyone resulting from any interpretation made by any of our officers, agents or employees. These interpretations are also subject to our general terms and conditions set out in our current Price Schedule.
Comments
Log ran as per customer request Log measured from Ground Level at 0 FT Depth referenced to Casing Tally reported Marker Joint at 6200 FT Adjusted -10 FT to correlate with Marker Joint Log ran from approximately 50 FT Above RBP to Surface Log ran with 2500 PSI Surface Induced Pressure Logging tools were clean and free of debris upon completion of operations Thank you for choosing Reliance Oilfield Services, LLC!!

Database File src\boomerang 25n-3a-lsrc energy_boomerang 25n-3a-l_rbl_04-17-18.db
 Dataset Pathname RBL/pass4
 Presentation Format ros_radri
 Dataset Creation Tue Apr 17 12:56:16 2018
 Charted by Depth in Feet scaled 1:240

Gamma Ray	0	3' Amplitude (mV) 100	5' Variable Density Log	Sector Map	0	Average Amplitude 100
(GAPI) 120		3' Amplitude x 5	200 (usec) 1200			Minimum Amplitude
Casing Collar Locator	0	(mV) 20			0	100
Temperature (degF) 20		3' Travel Time				Maximum Amplitude
Line Speed	650	(usec) 150			0	100
(ft/min) 150						
Line Tension (lb) 2000						
Differential Temperature						
(degF) 2						

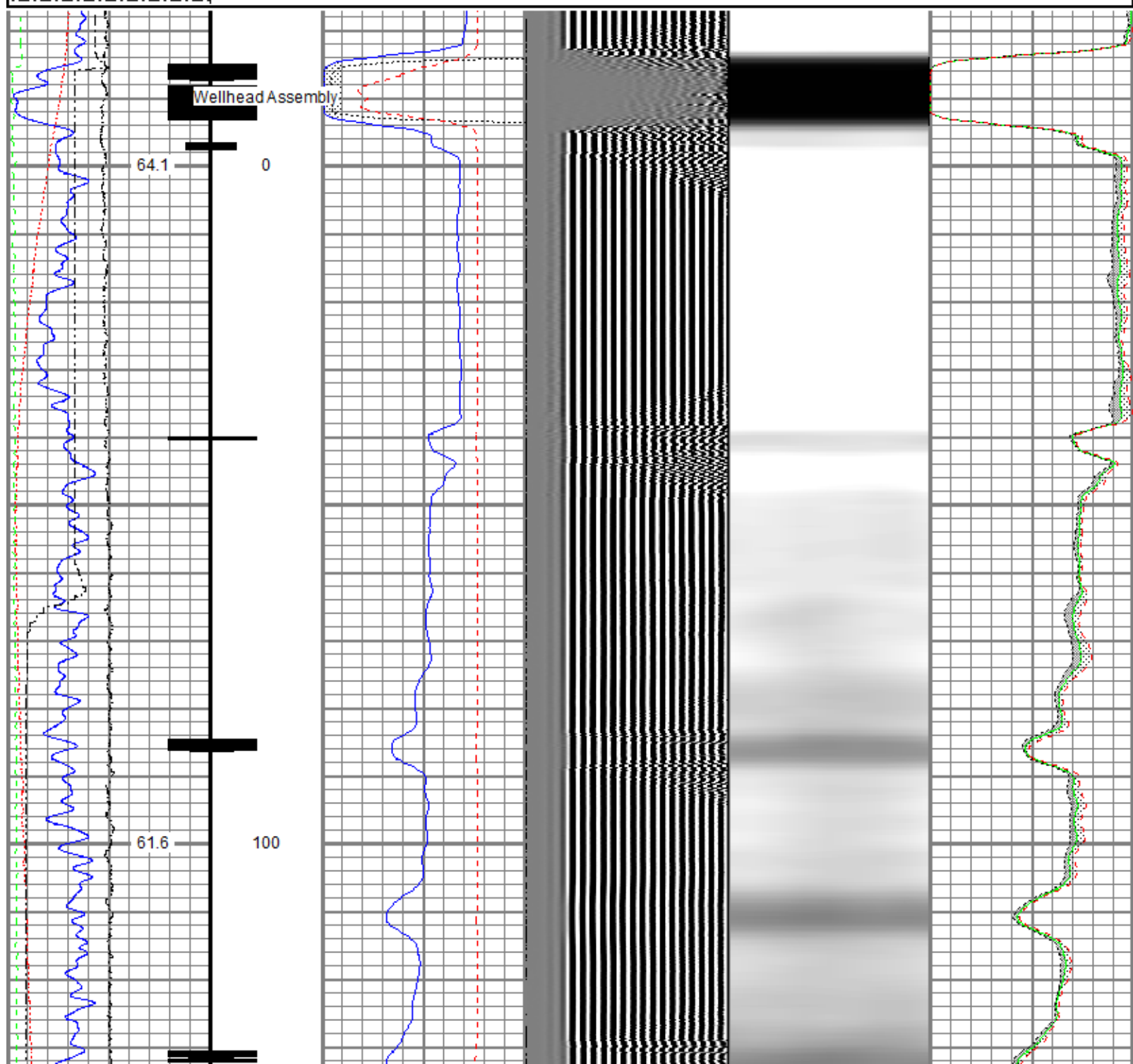

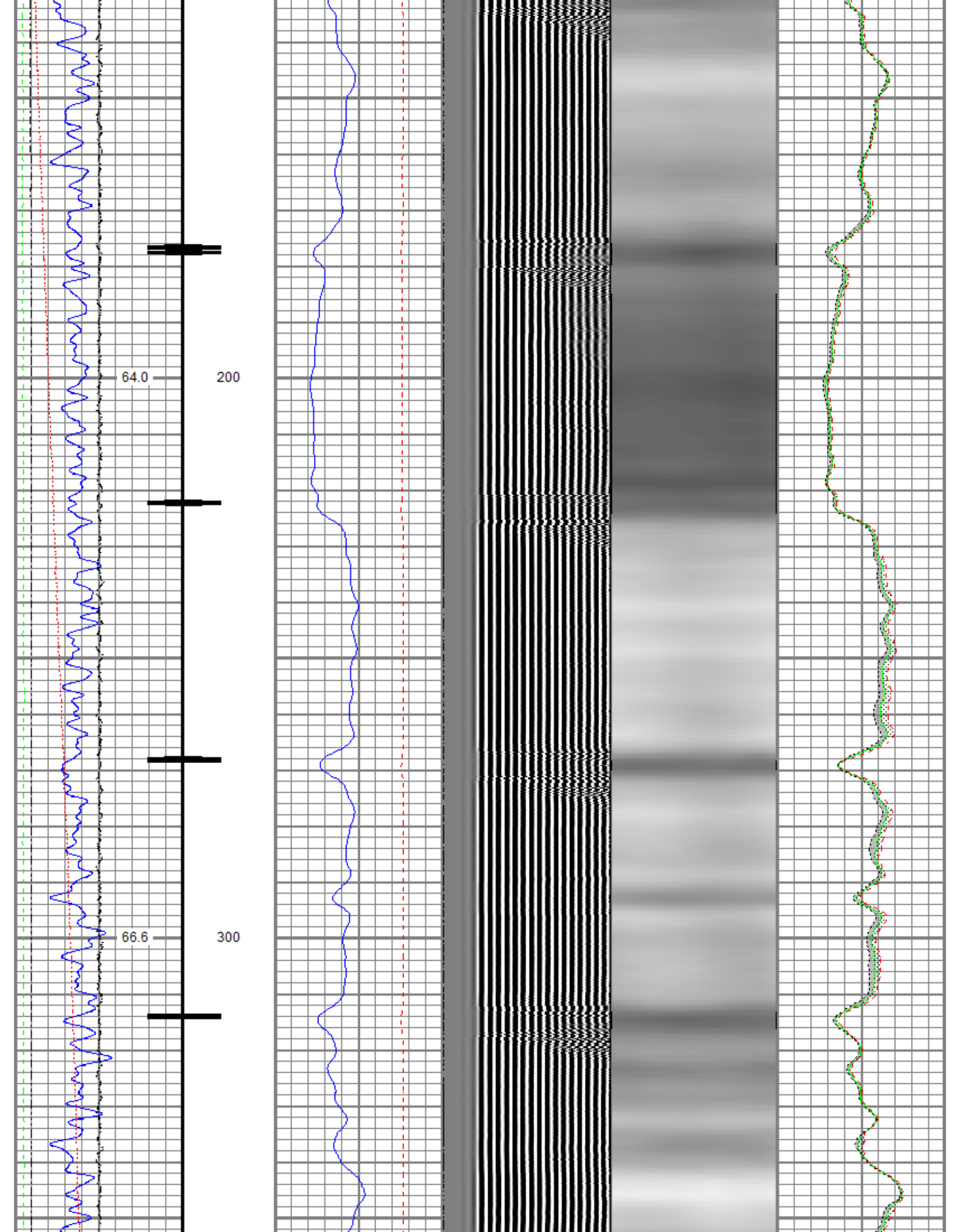

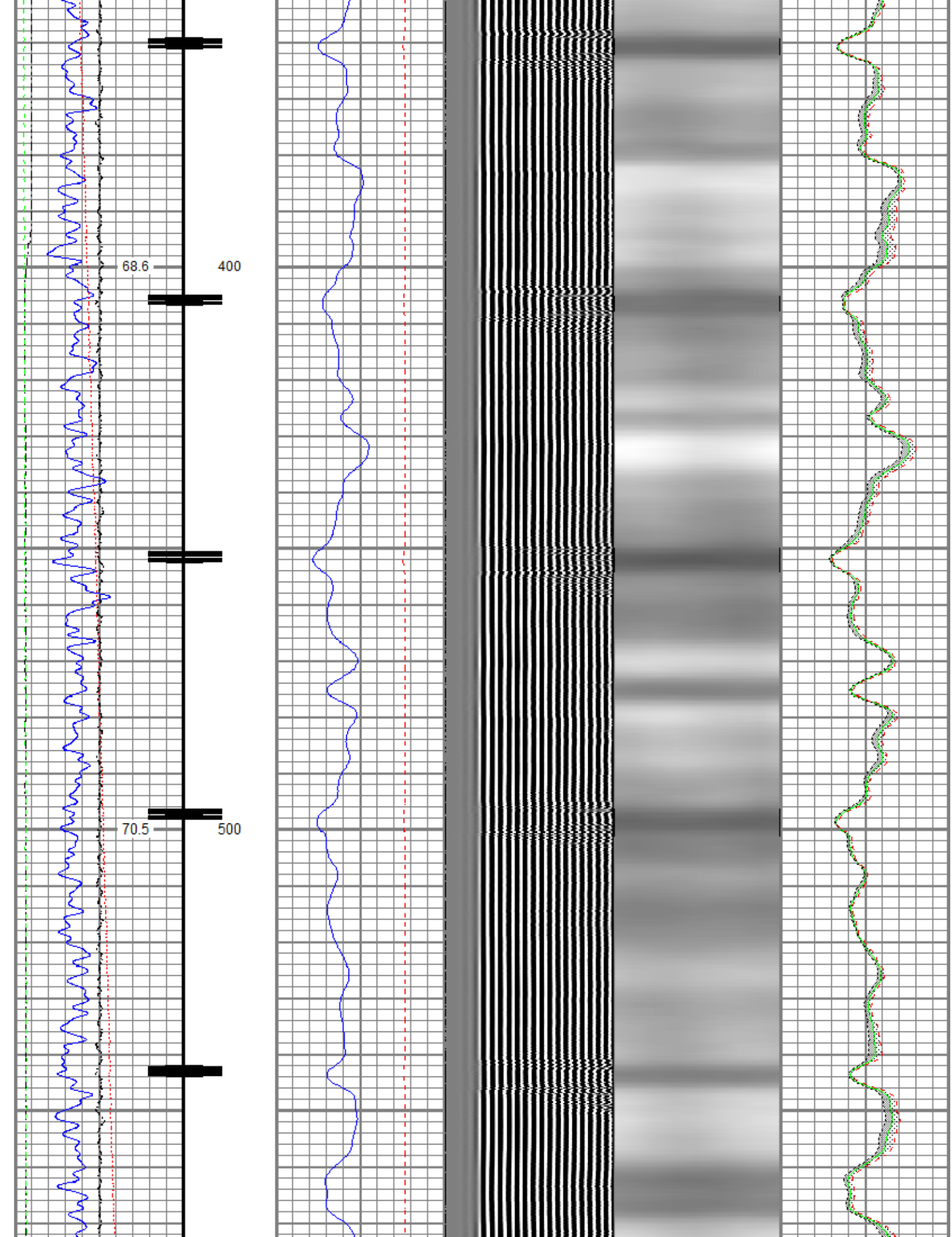

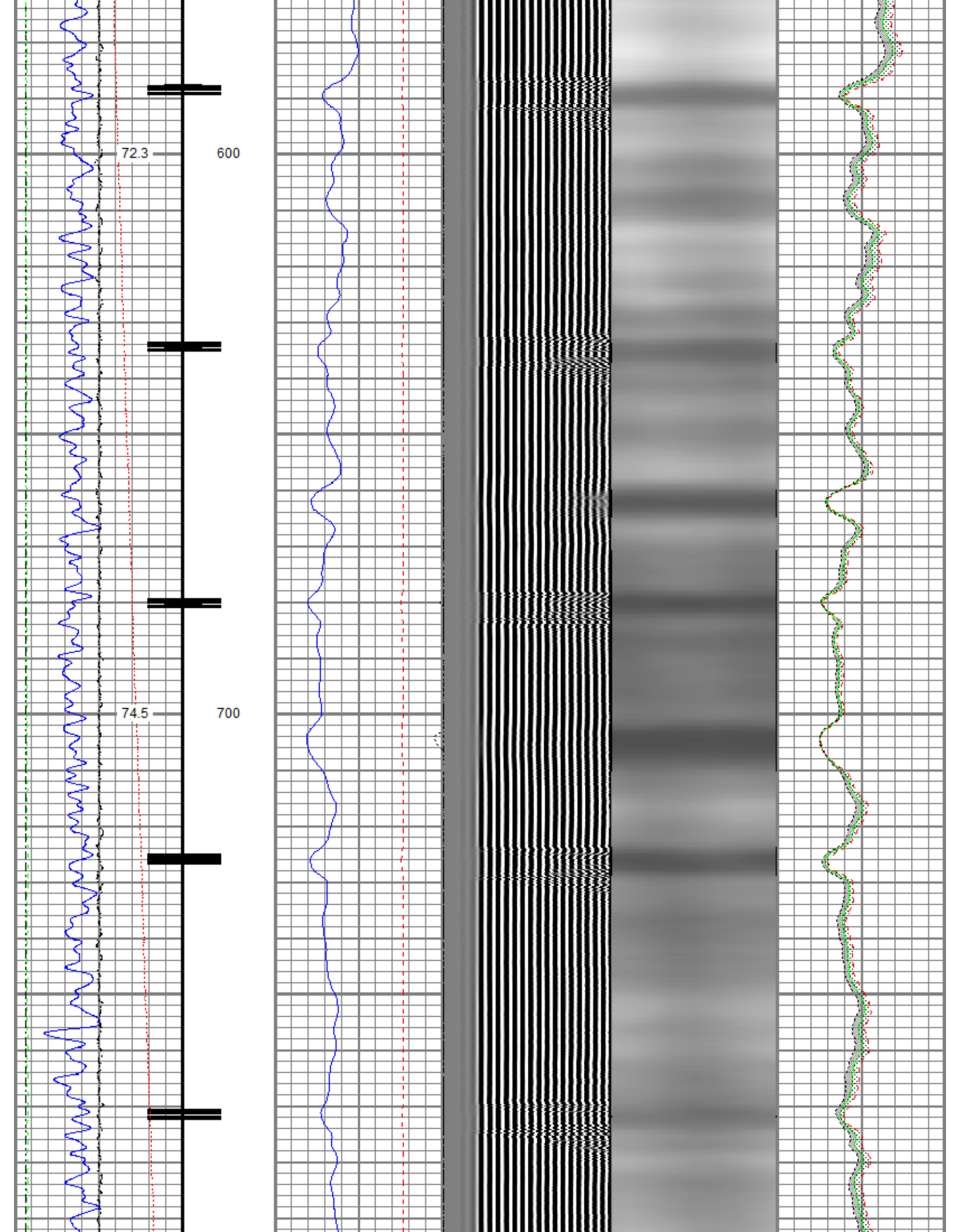

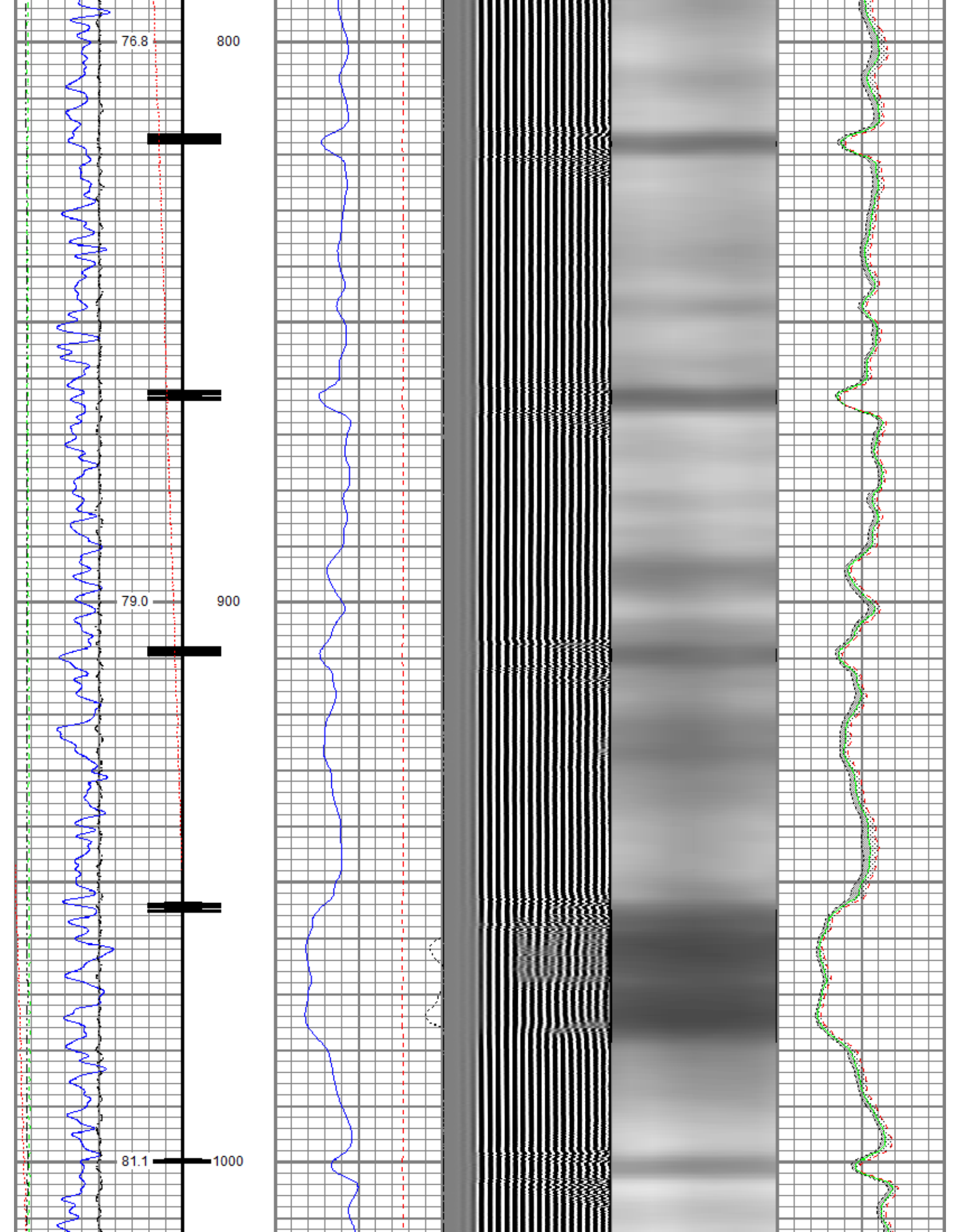

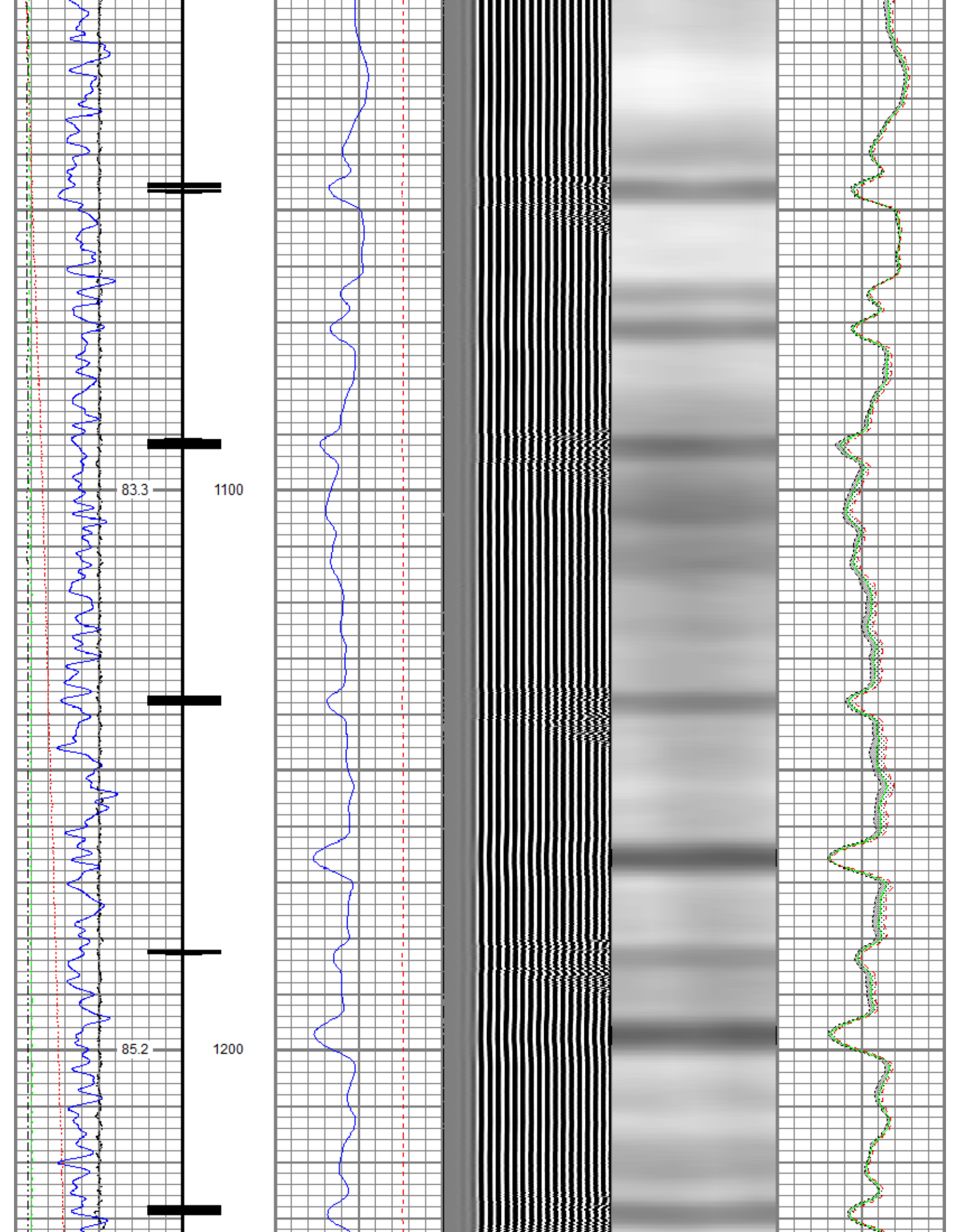

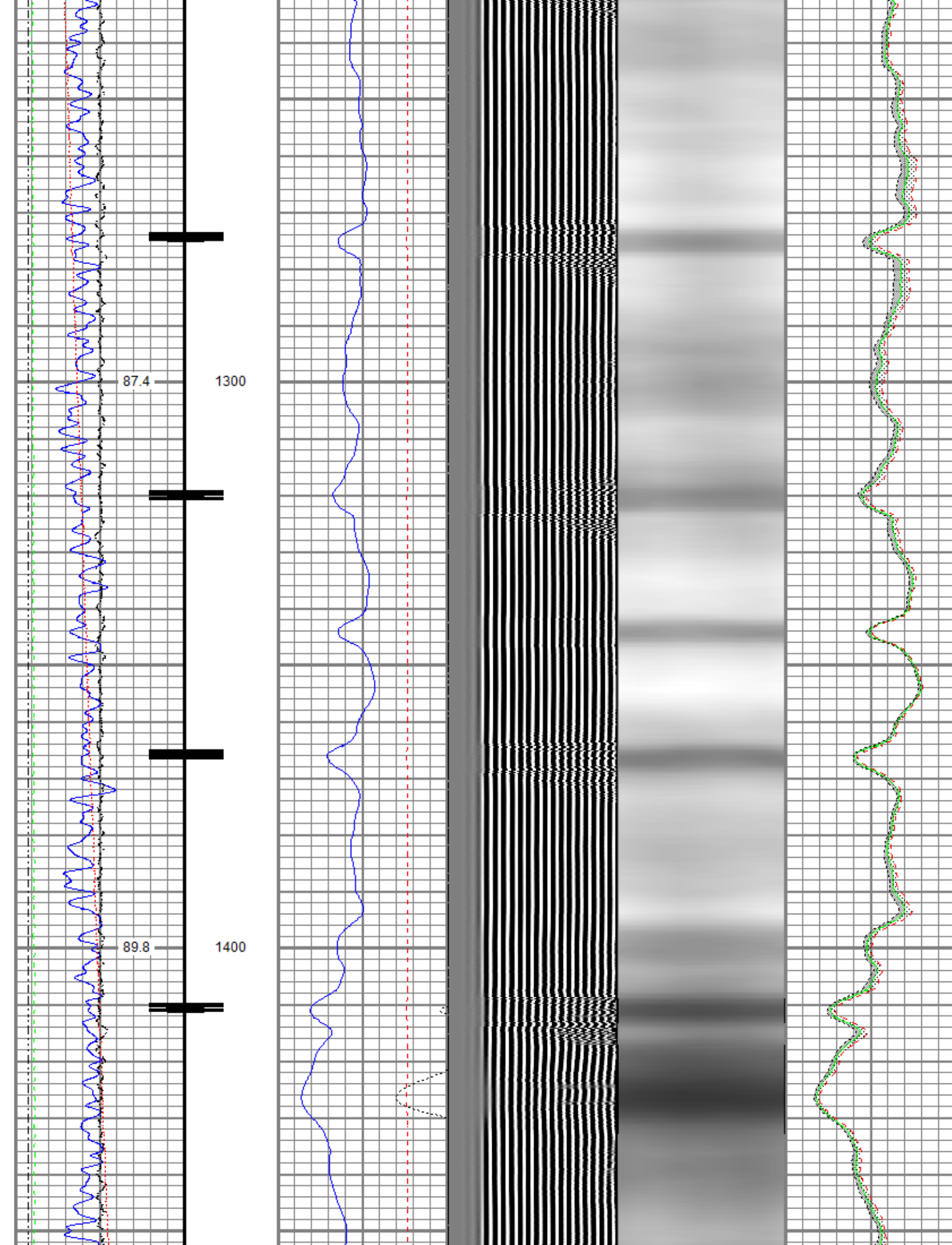

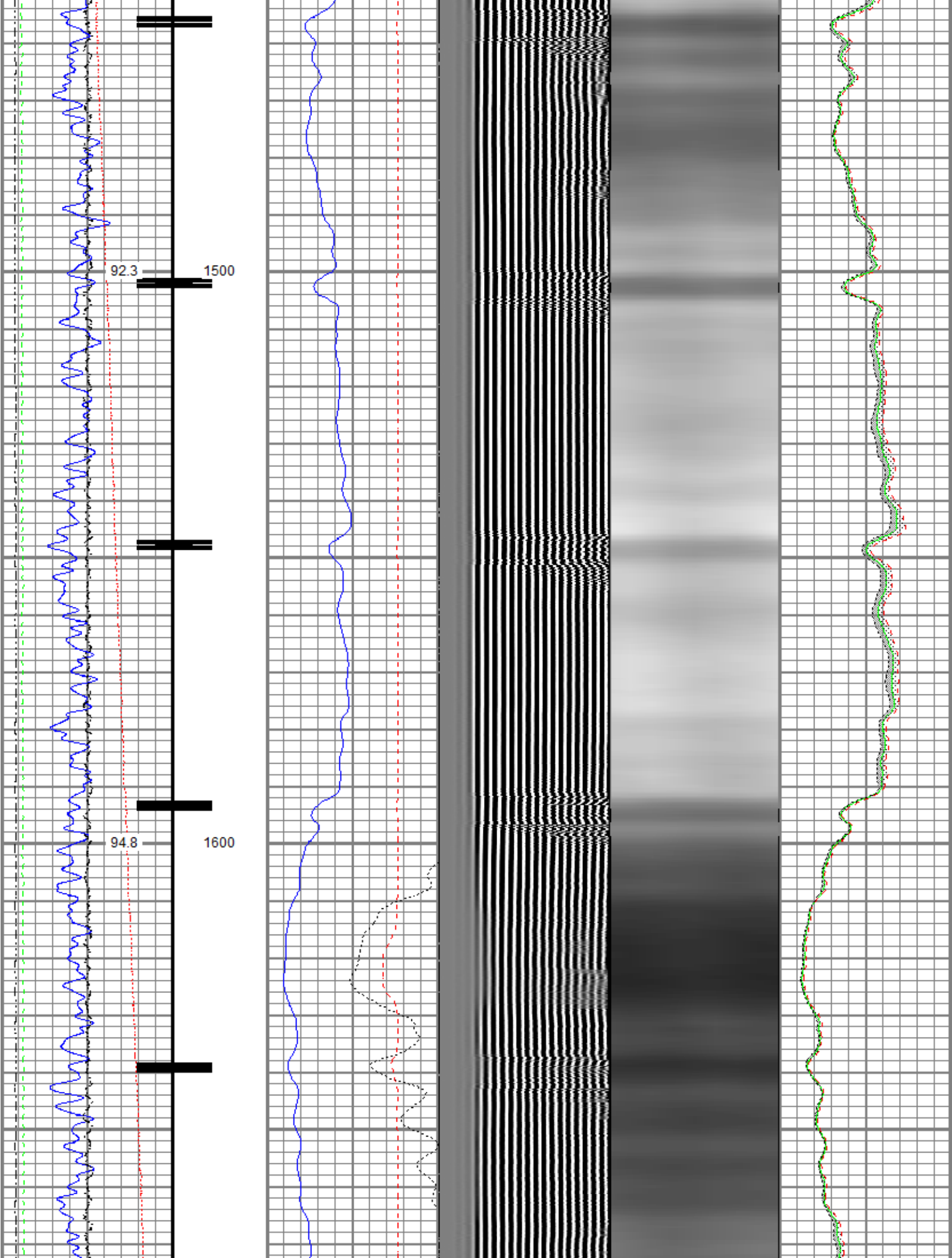

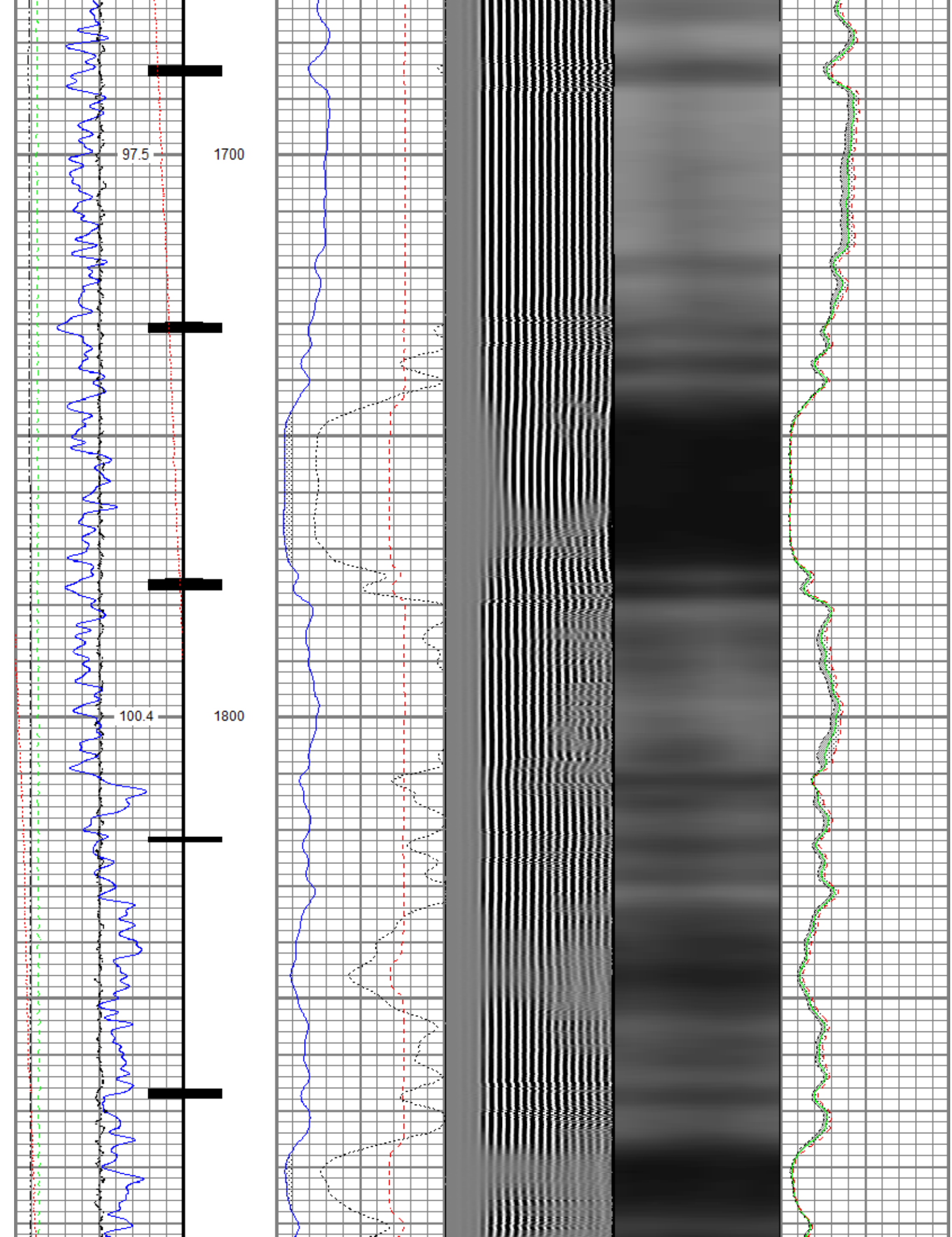

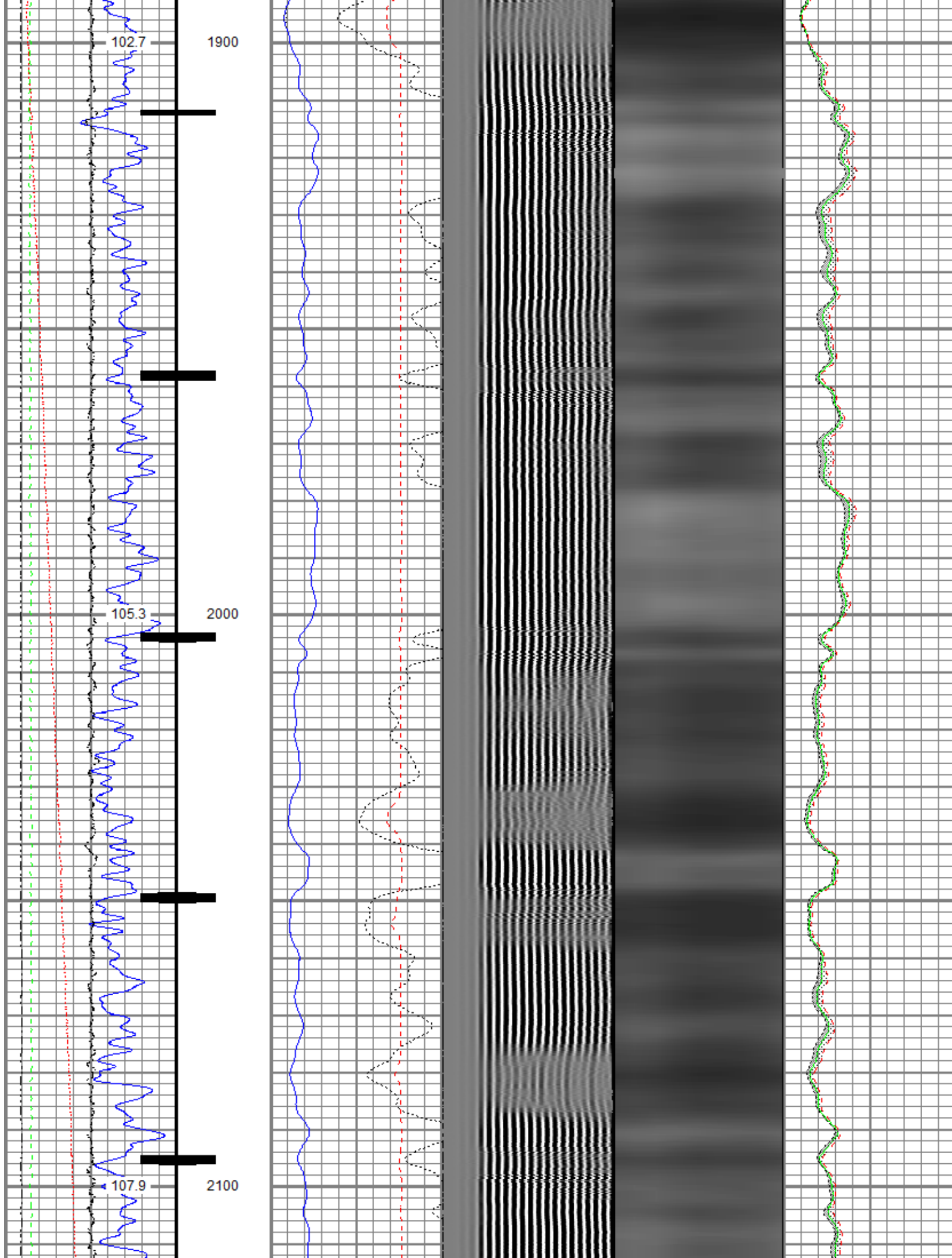

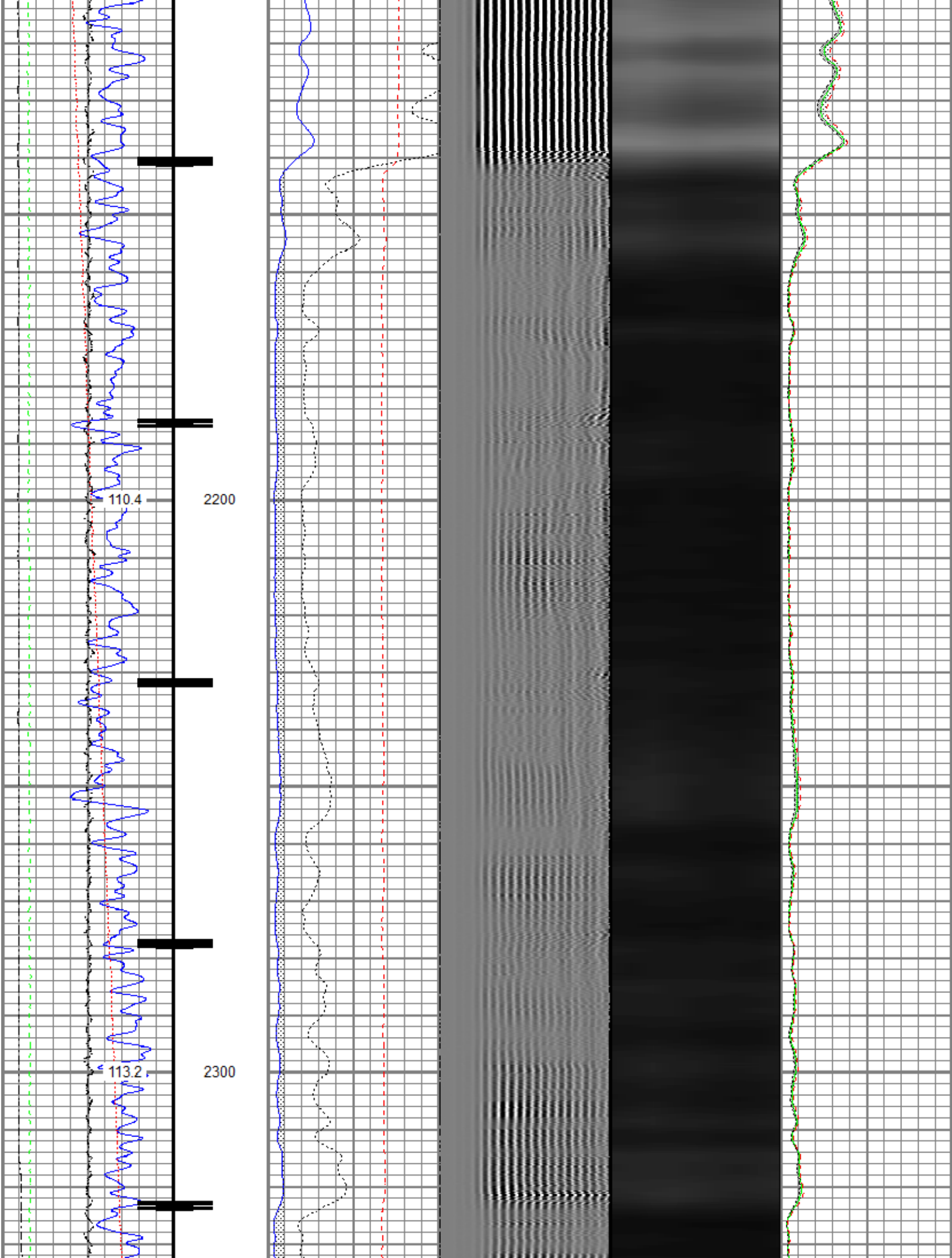

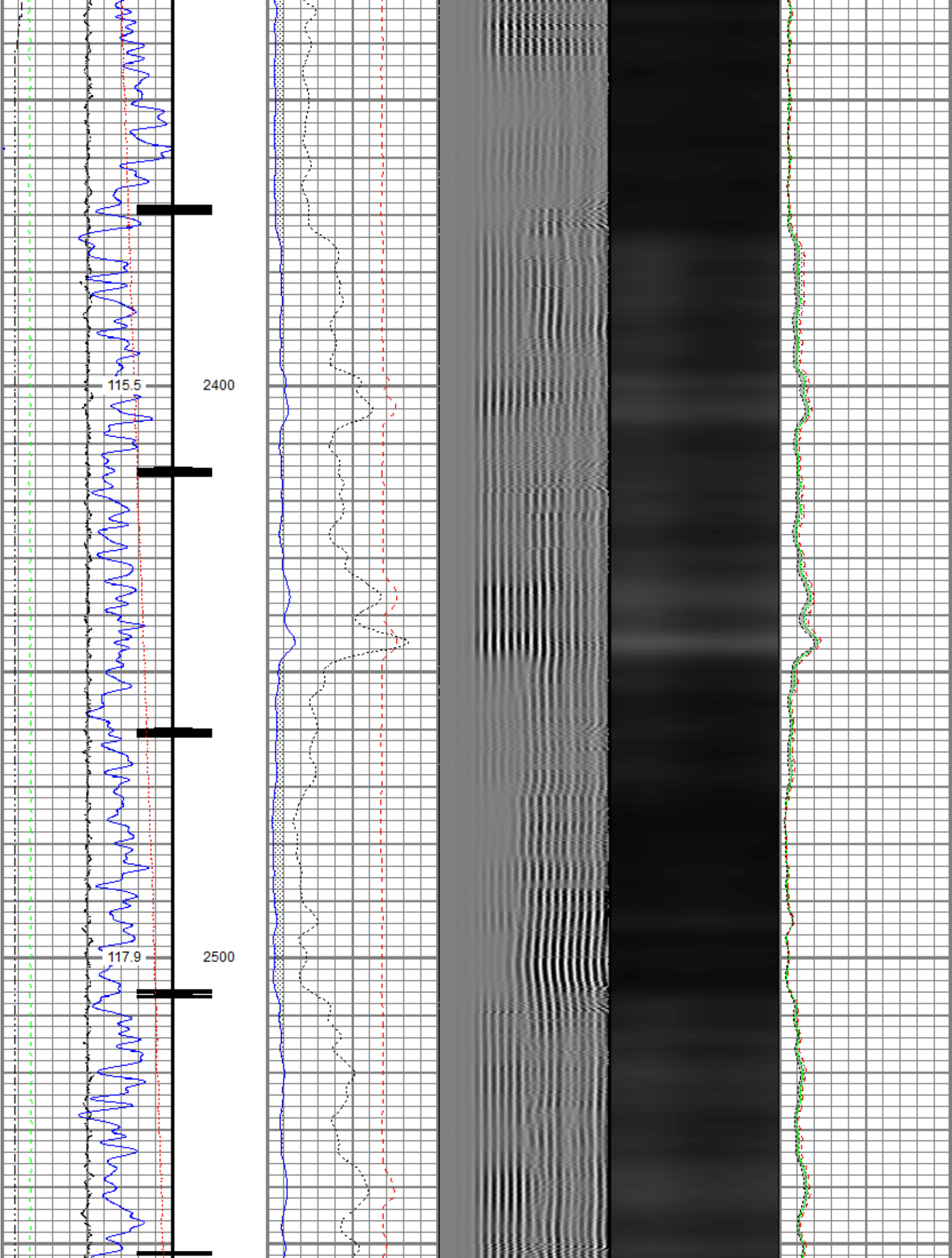

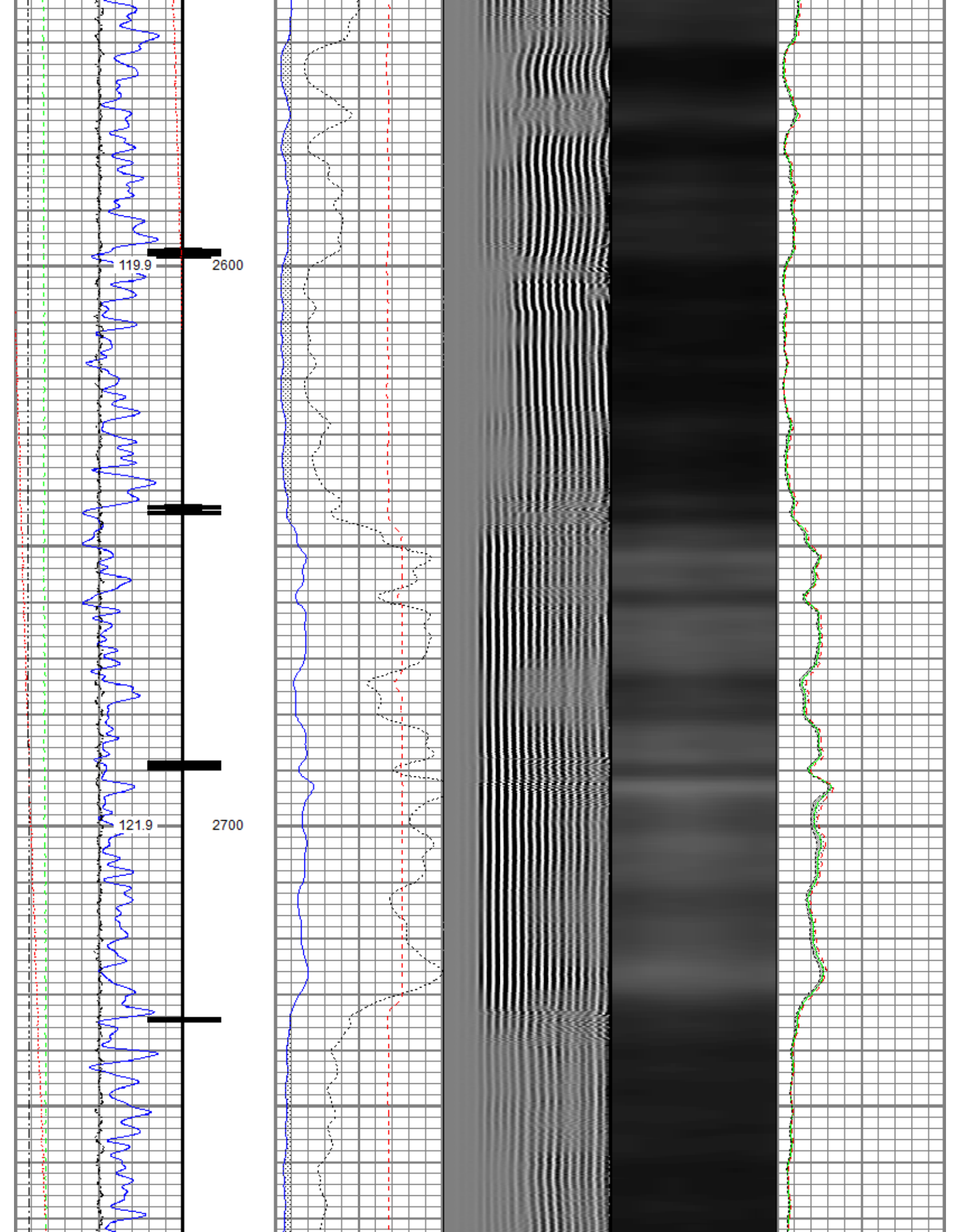

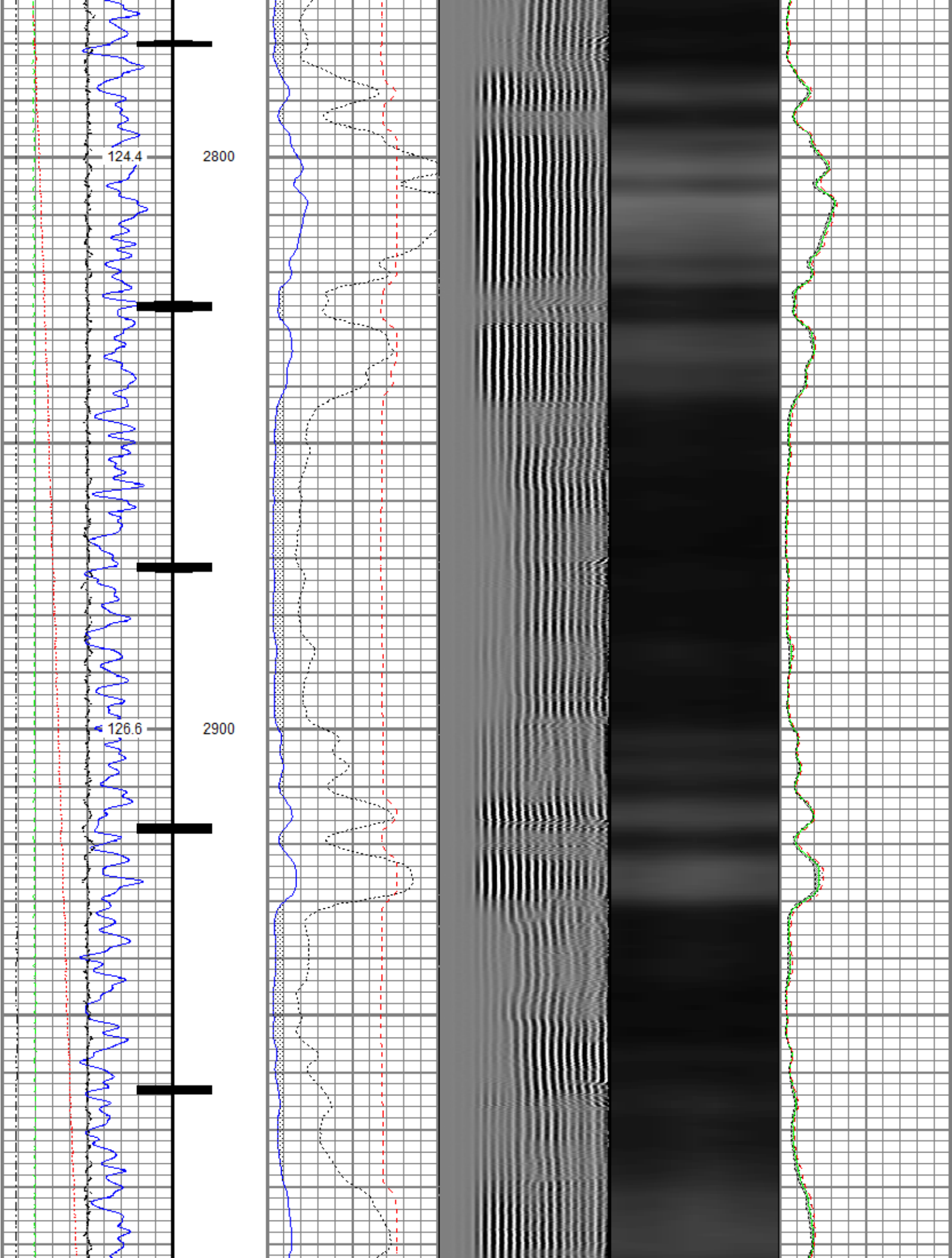

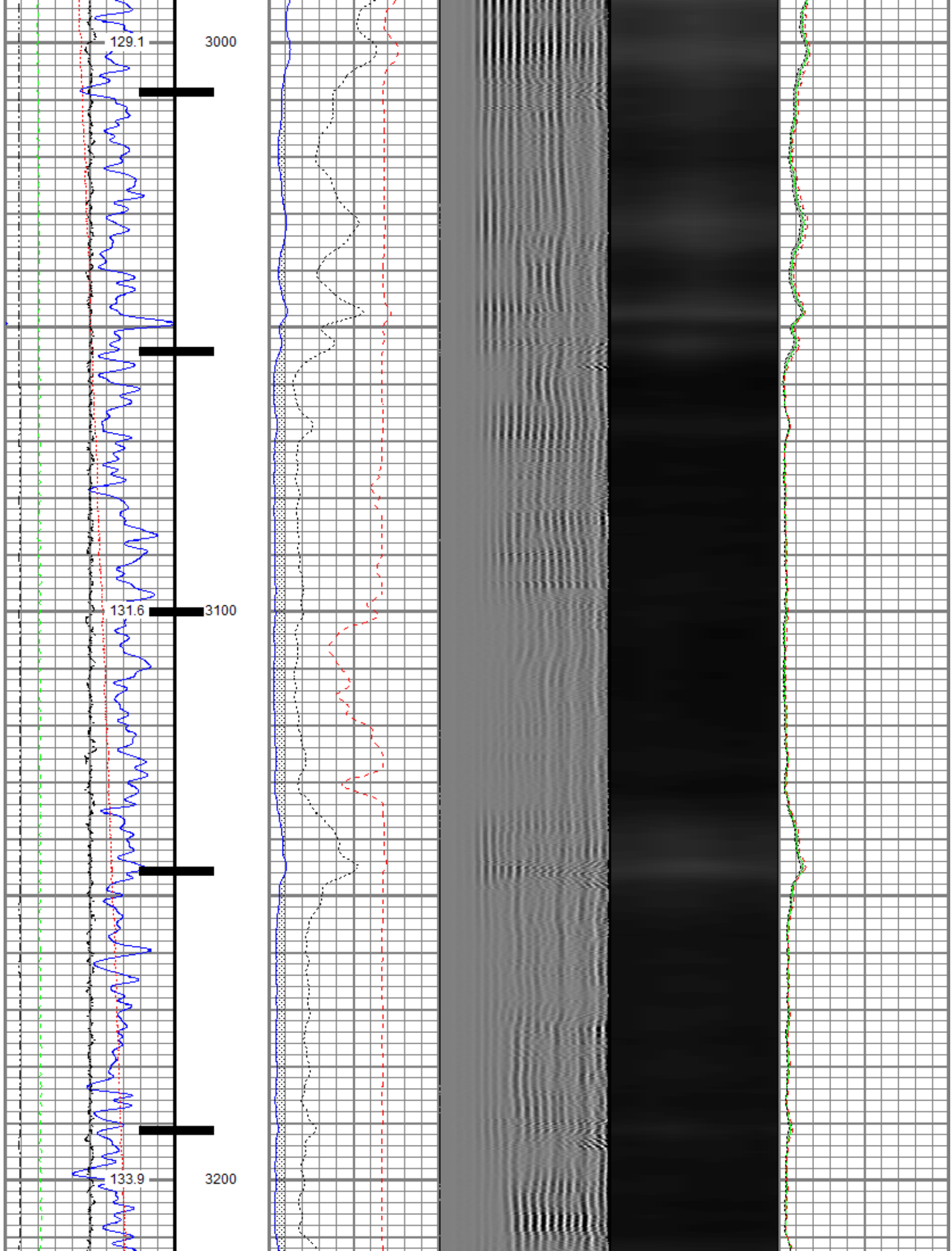

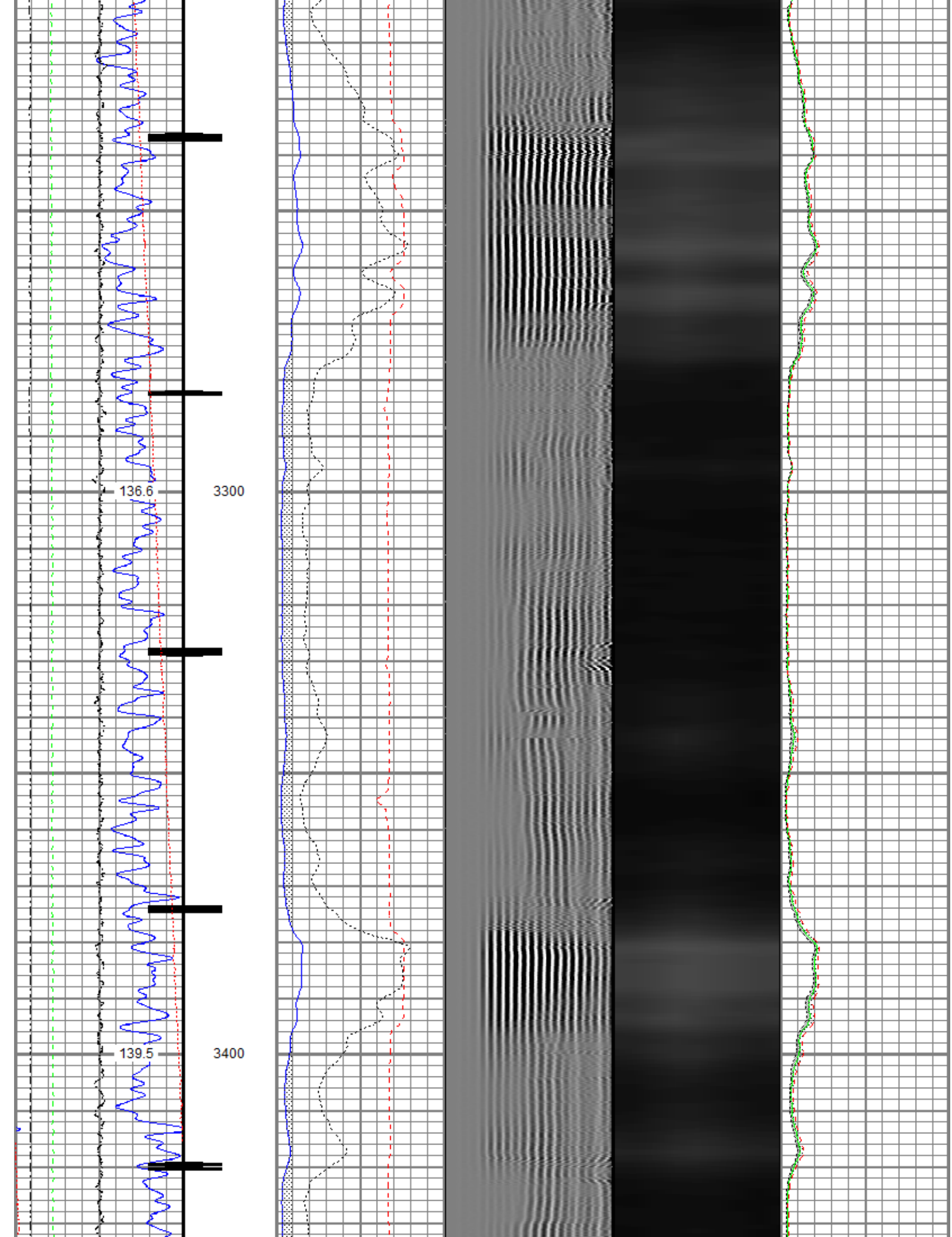

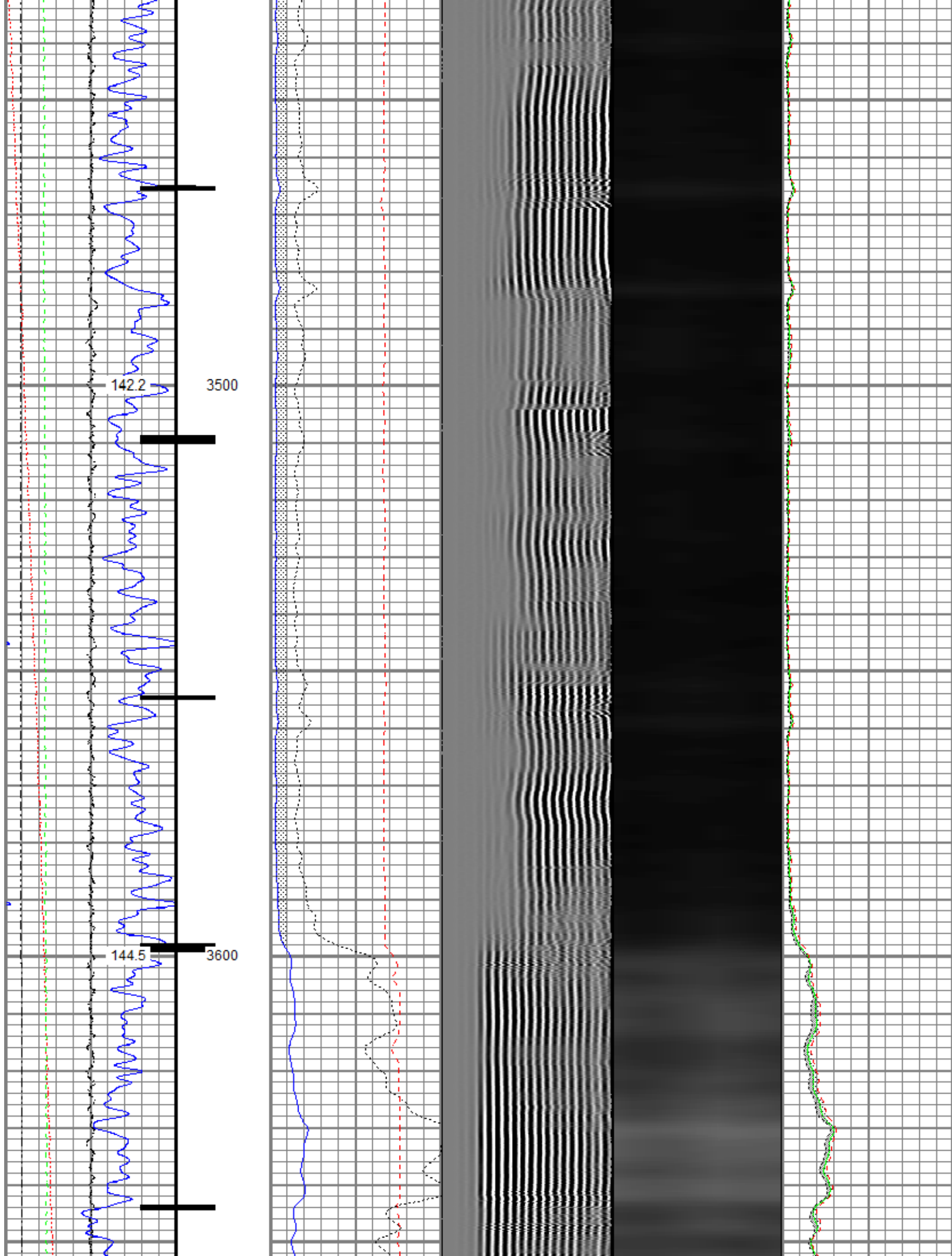

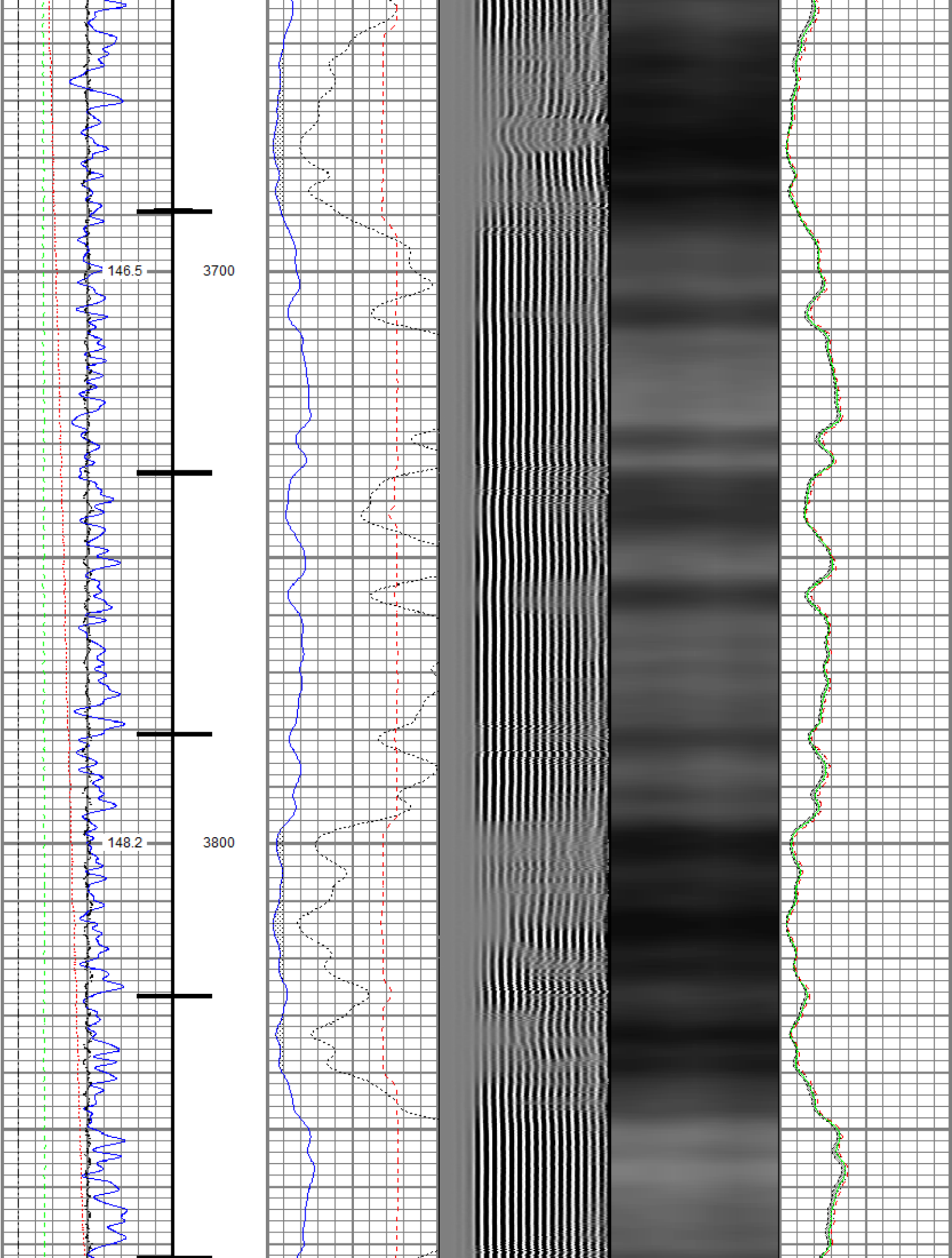

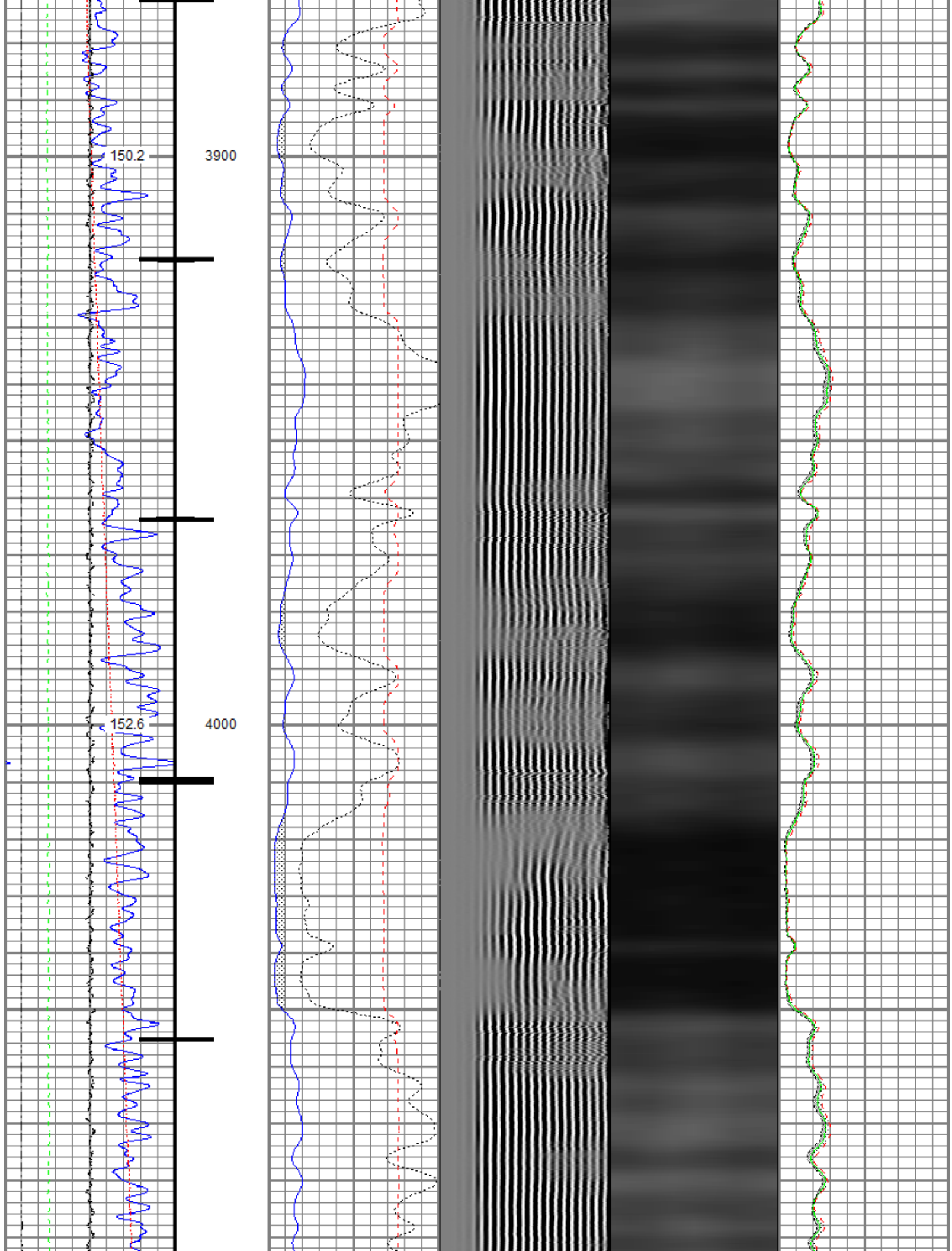

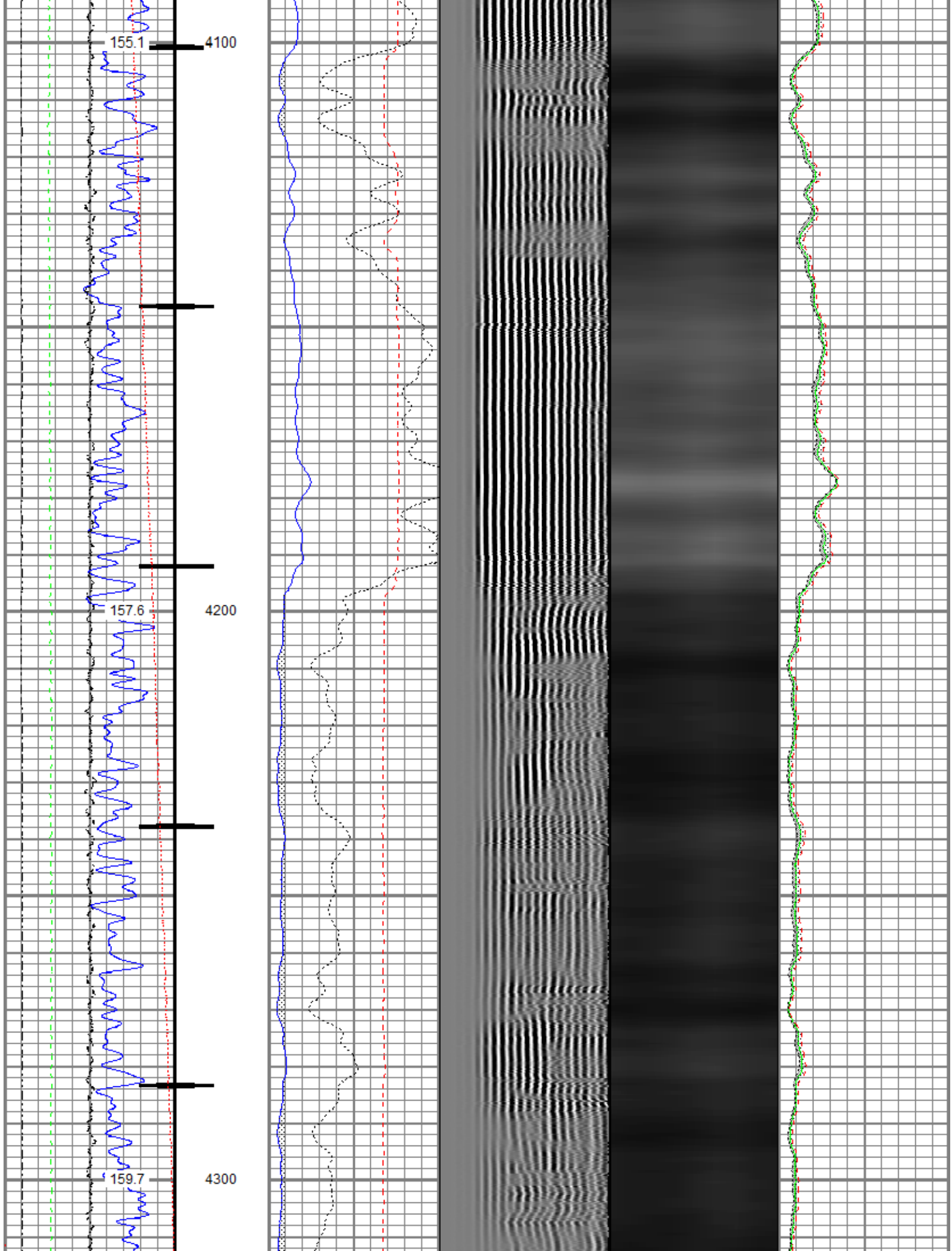

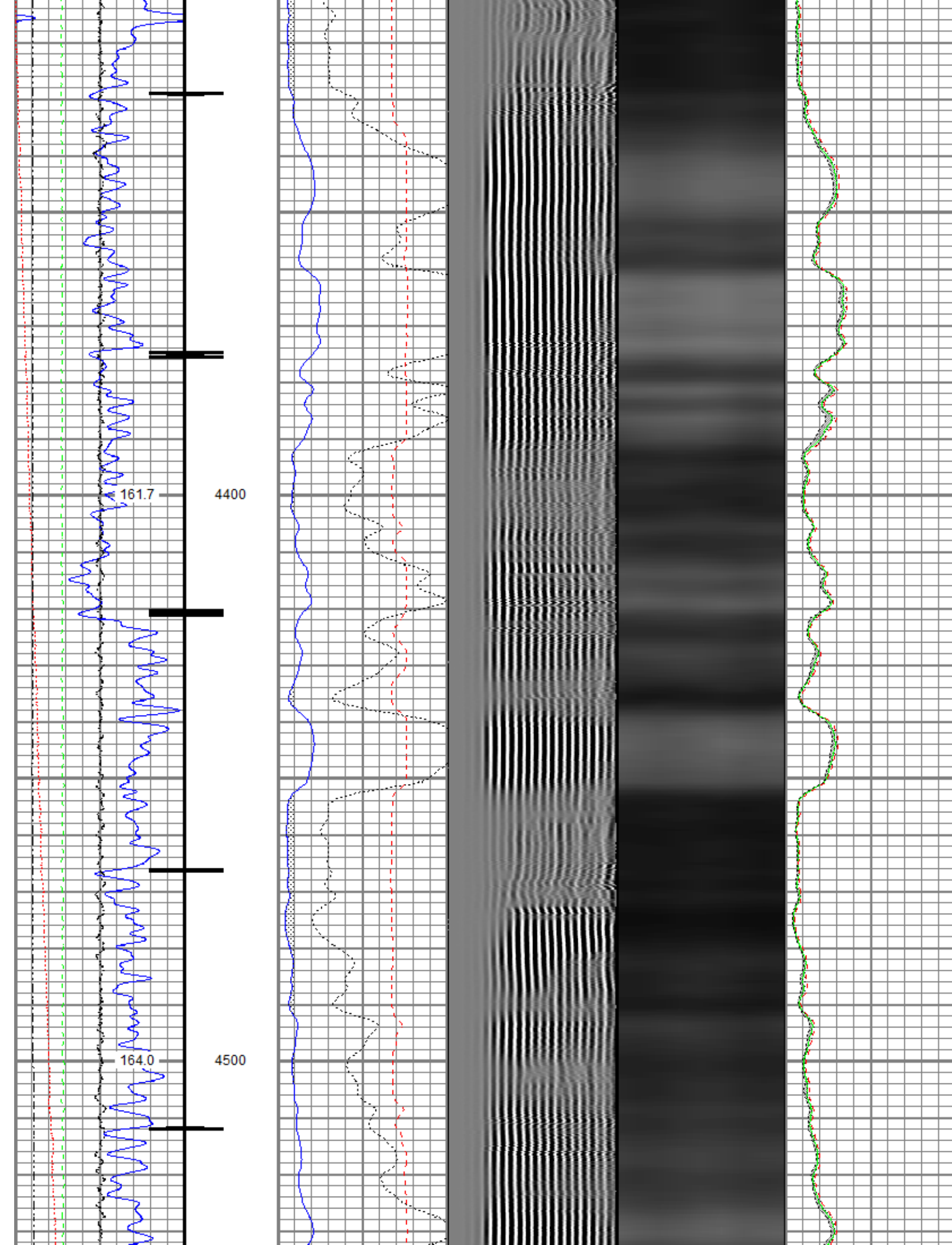

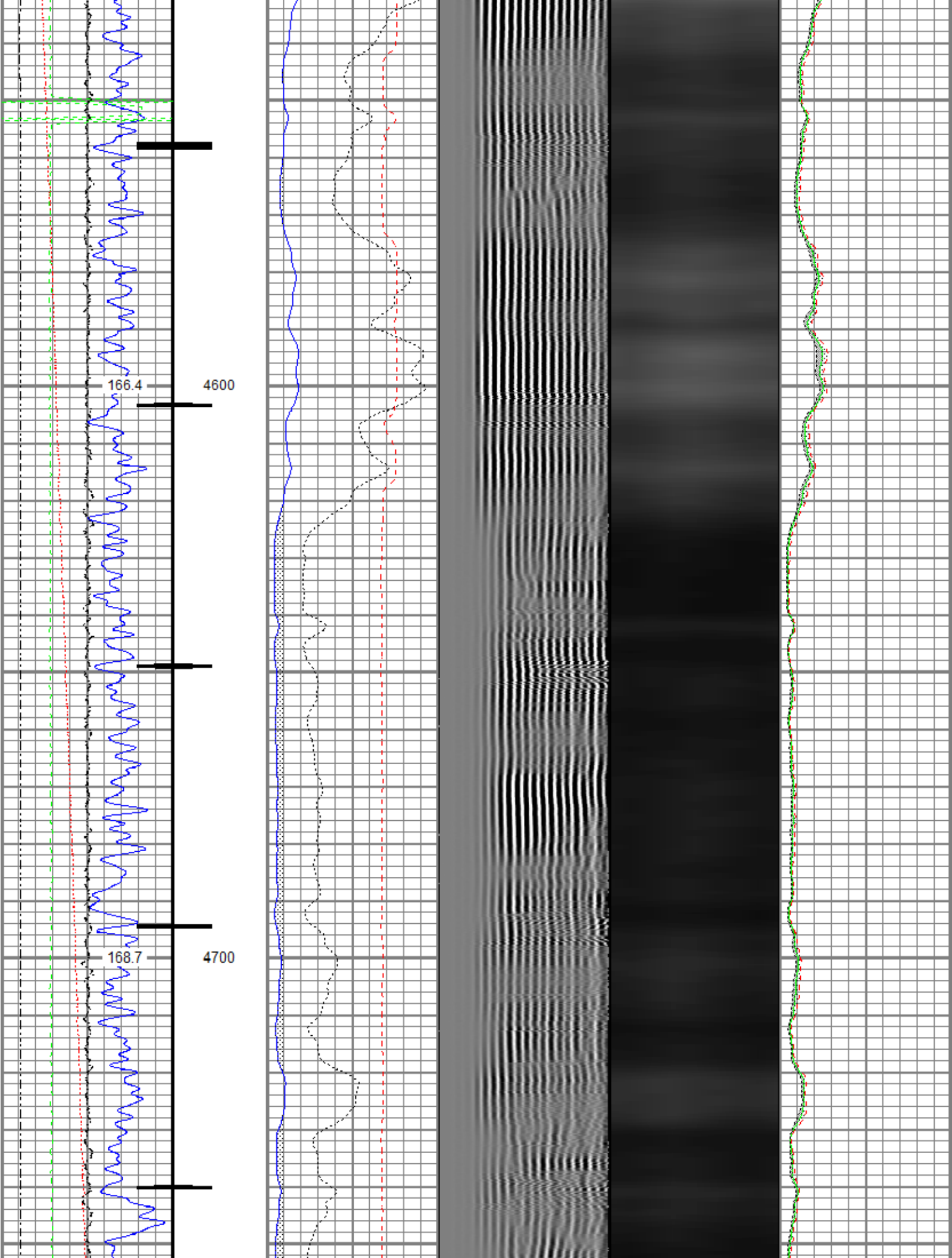

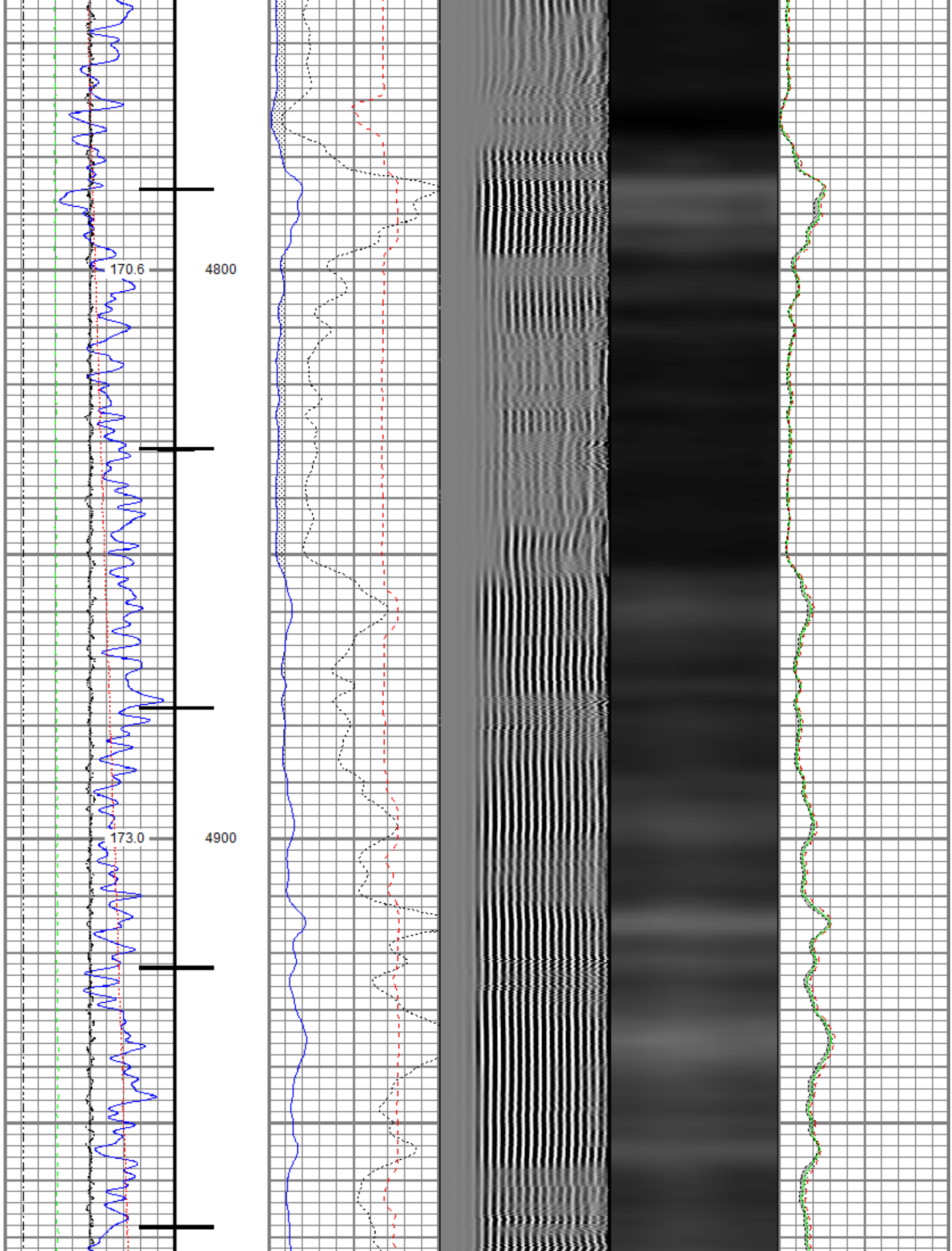

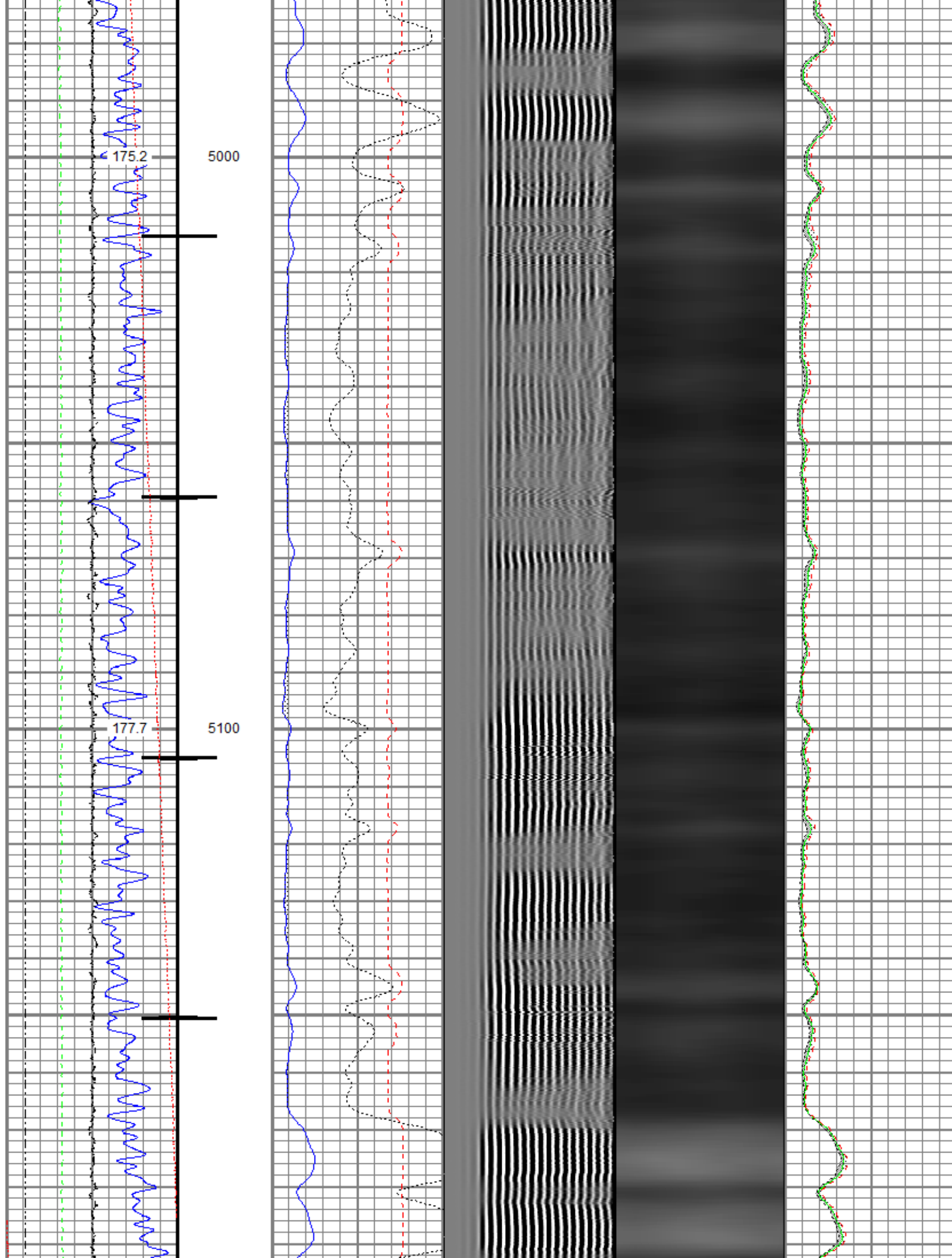

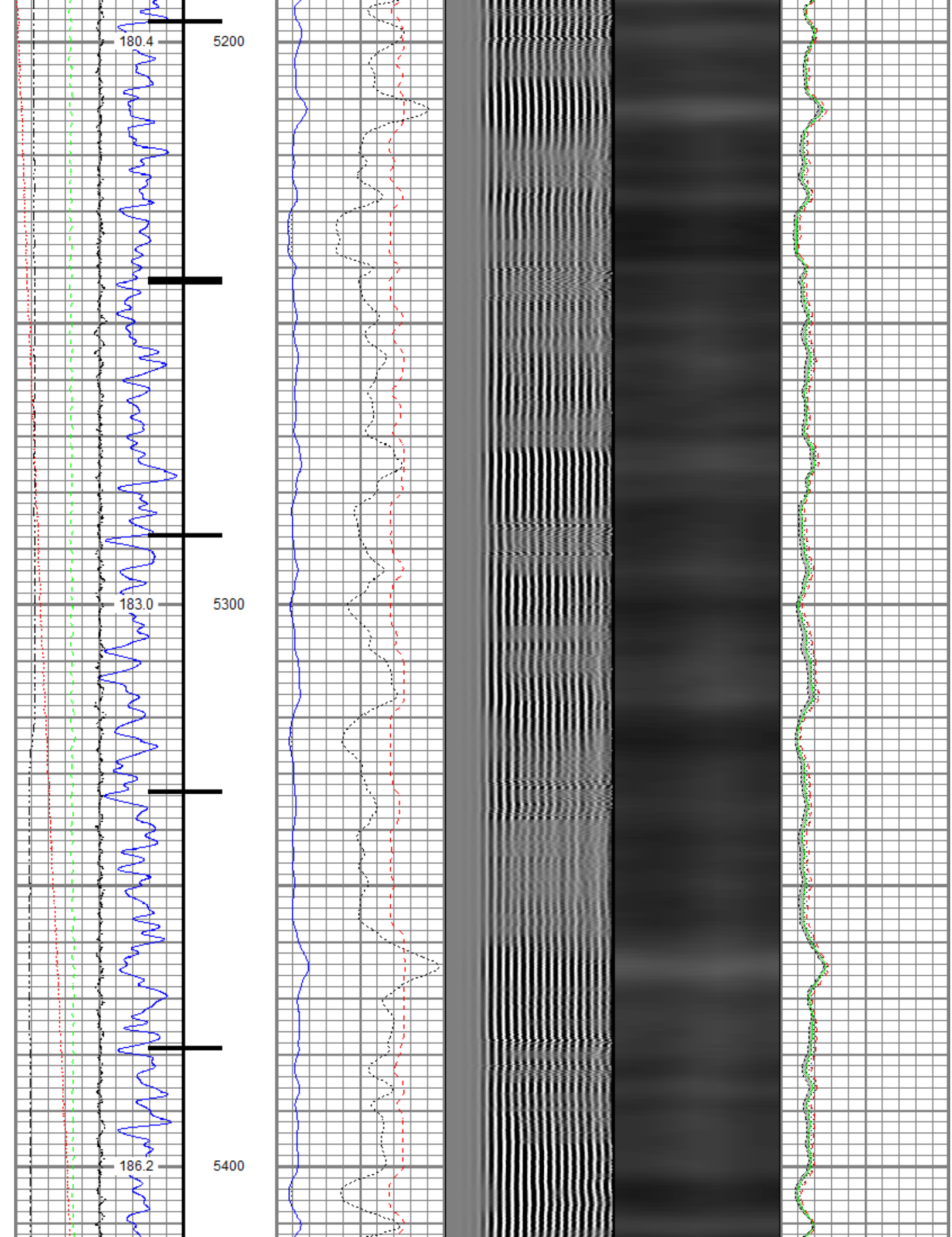

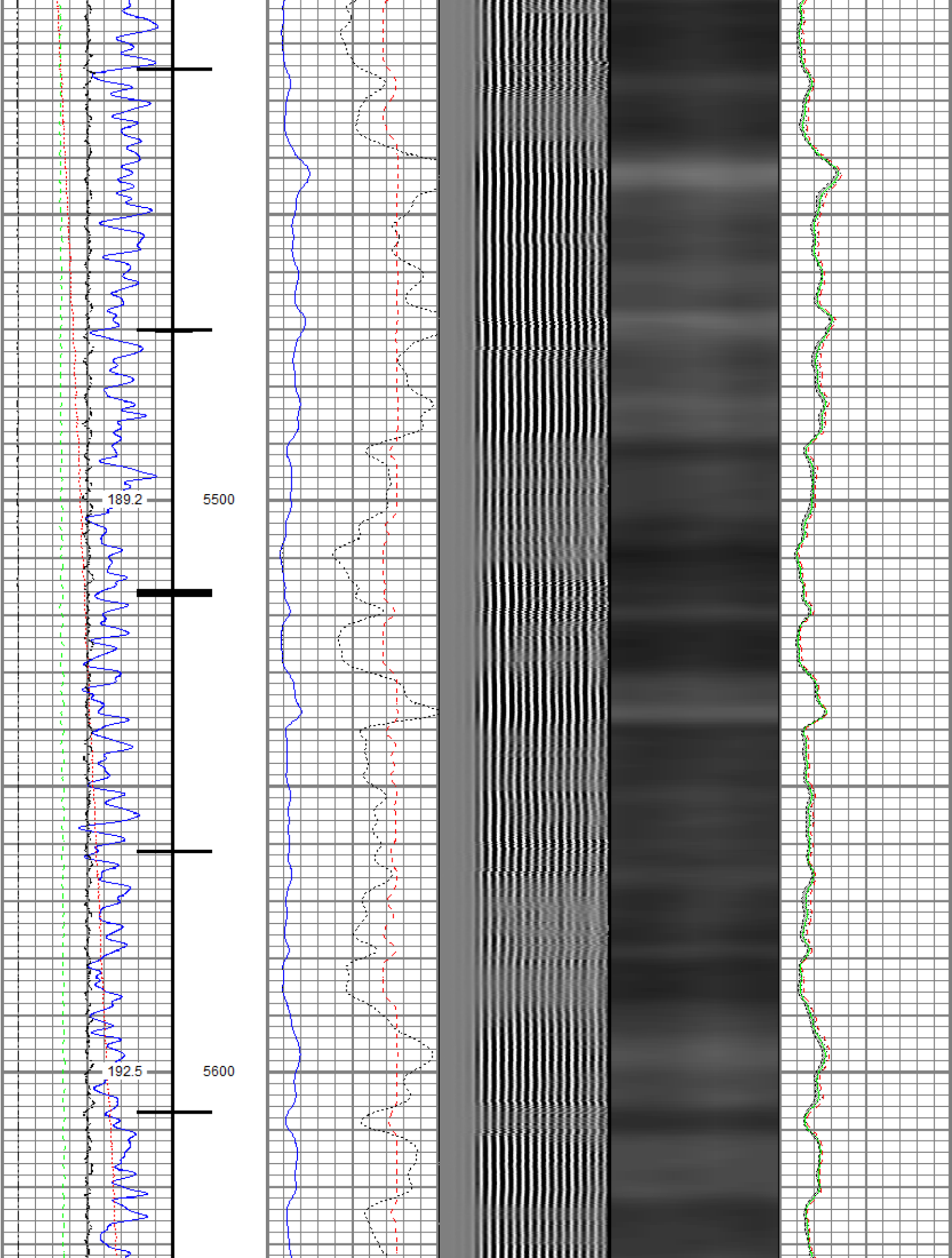

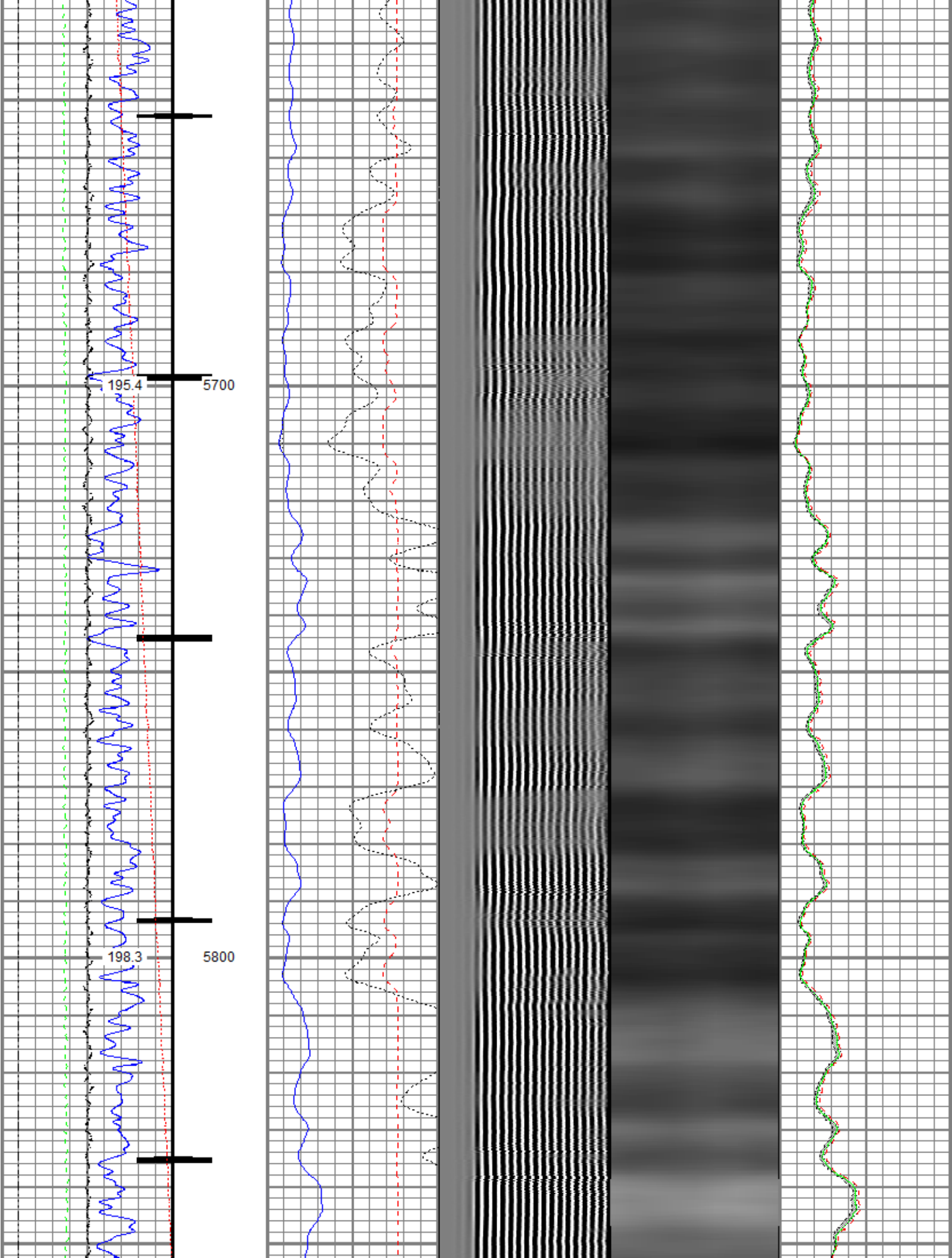

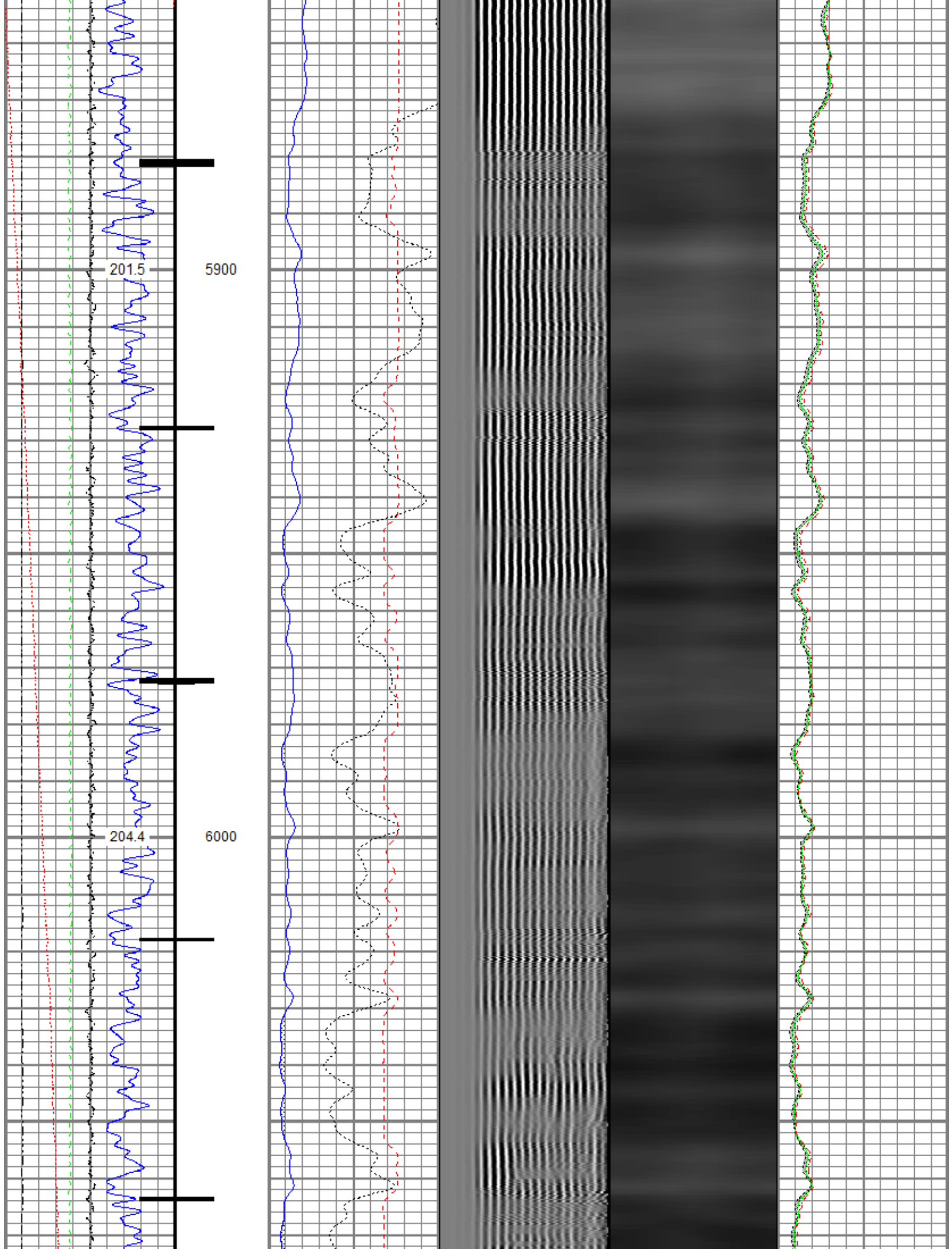

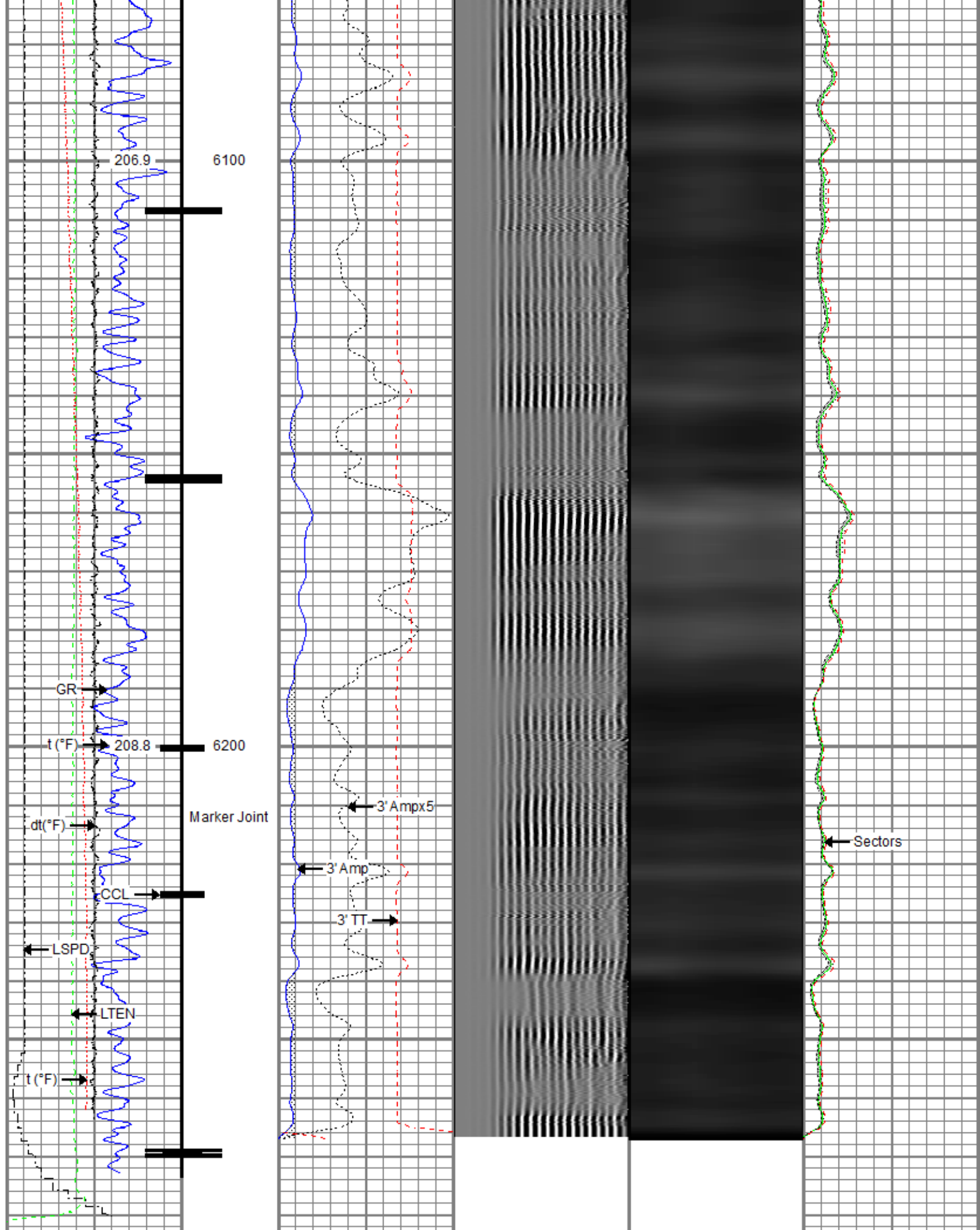

Gamma Ray (GAPI)	0 3' Amplitude (mV) 100 3' Amplitude x 5	5' Variable Density Log (usec)	Sector Map	0 Average Amplitude 100 Minimum Amplitude
0 120	200 1200			

Casing Collar Locator	0	(mV)	20	0	100
0 Temperature (degF) 20	3' Travel Time			Maximum Amplitude	
Line Speed	650	(usec)	150	0	100
-150 (ft/min) 150					
0 Line Tension (lb) 2000					
Differential Temperature					
-2 (degF) 2					



Repeat Pass

Recorded With 2500 PSI Surface Induced Pressure

Database File	src\boomerang 25n-3a-l\src energy_boomerang 25n-3a-l_rbl_04-17-18.db
Dataset Pathname	RBL/pass2
Presentation Format	ros_radri
Dataset Creation	Tue Apr 17 12:52:34 2018
Charted by	Depth in Feet scaled 1:240

Gamma Ray	0	3' Amplitude (mV) 100	5' Variable Density Log	Sector Map	0	Average Amplitude 100
0 (GAPI) 120	3' Amplitude x 5		200 (usec) 1200		Minimum Amplitude	
0 Temperature (degF) 20	0	(mV) 20			0	100
Line Speed	3' Travel Time				Maximum Amplitude	
-150 (ft/min) 150	650	(usec) 150			0	100
0 Line Tension (lb) 2000						
Differential Temperature						
-2 (degF) 2						

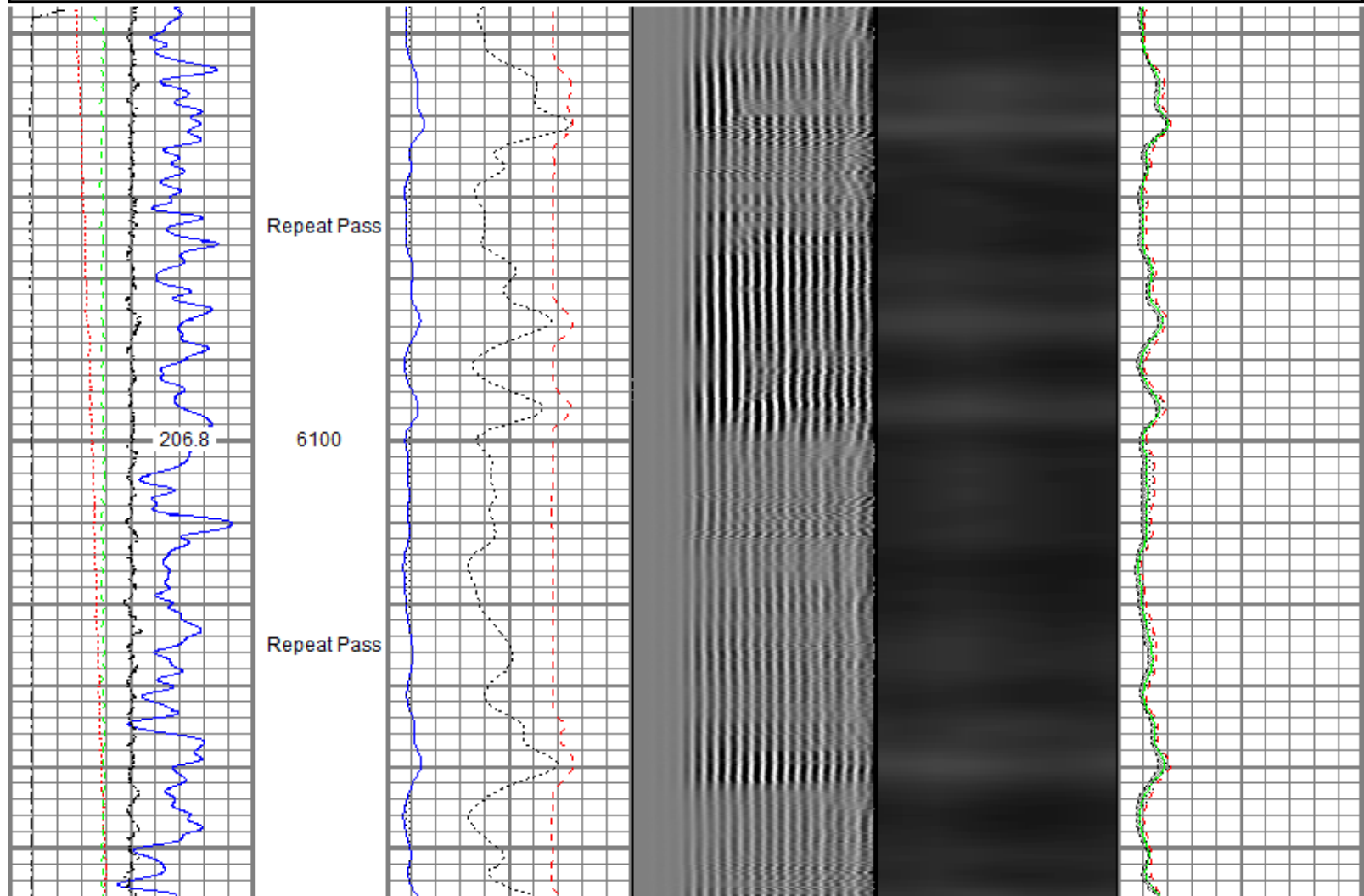

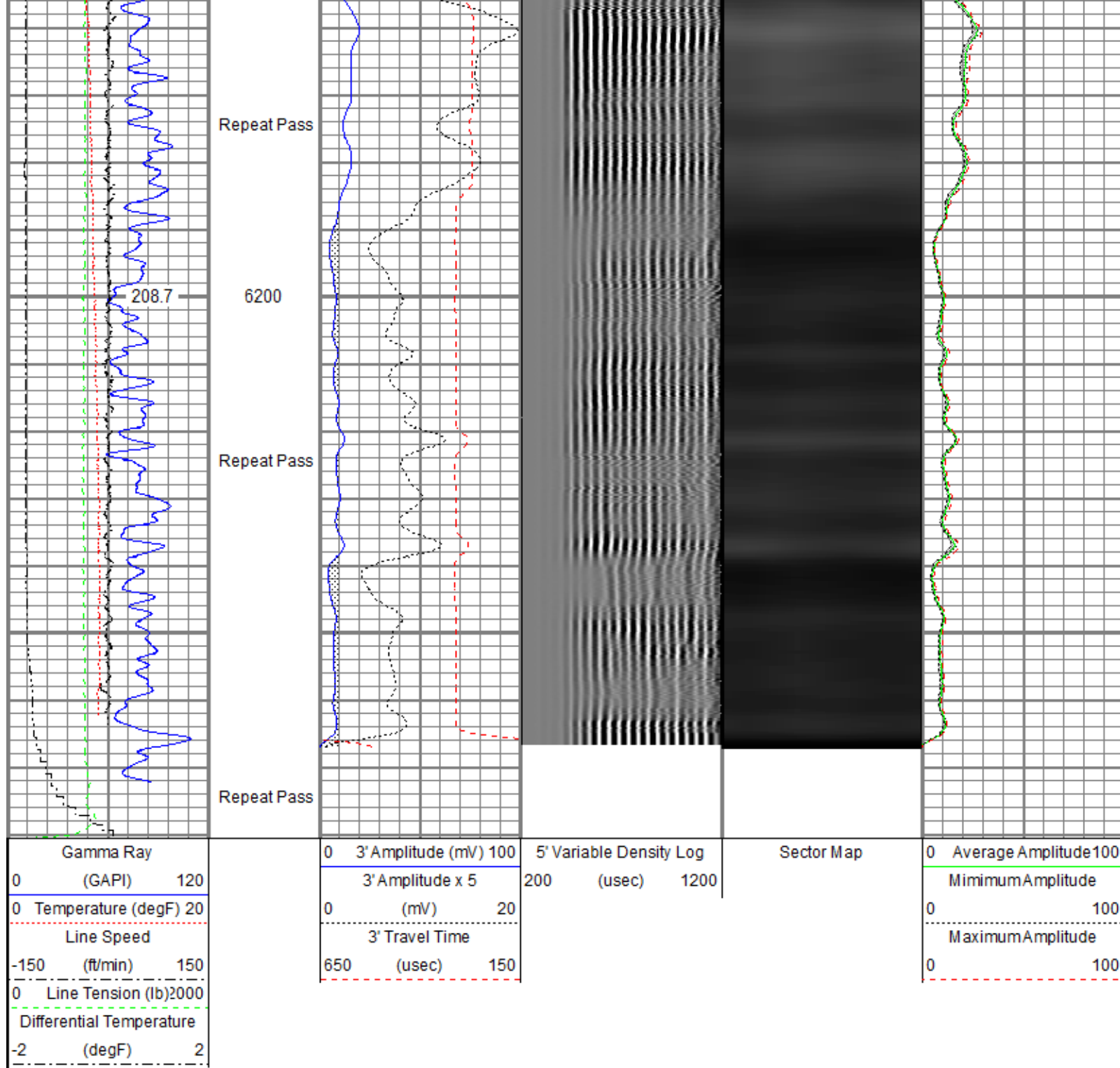

Sensor	Offset (ft)	Schematic	Description	Length (ft)	O.D. (in)	Weight (lb)
			Titan CHD-14375 GO Titan 1-7/16" Assembled Electric Cable Head w/ 1" Fishing Neck	1.03	1.44	3.60
			Probe CENT-2750 Probe 2-3/4" Electric Inline Bowspring Centralizer	2.88	2.75	20.00

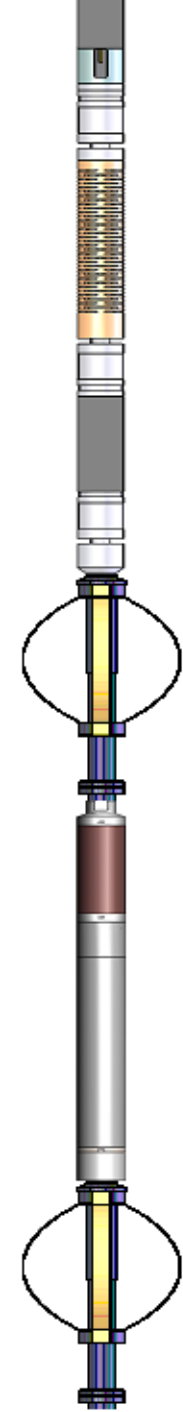
TEMP	17.04							
WVFS8	14.81		Probe Radii-2750 RBT (FW1302-001) Probe 2-3/4" Radial Cement Bond Tool with Integral Temperature Sub	9.39	2.75	105.00		
WVFS7	14.81							
WVFS6	14.81							
WVFS5	14.81							
WVFS4	14.81							
WVFS3	14.81							
WVFS2	14.81							
WVFS1	14.81							
WVFCAL	14.81							
WVF3FT	14.81							
WVF5FT	13.81							
HEADVOLT	10.56							
CCL\$2	6.80		Probe CENT-2750 Probe 2-3/4" Electric Inline Bowspring Centralizer	2.88	2.75	20.00		
CCL\$1	6.80							
GR	5.46		Probe GR-CCL-2750 6PB (101001) Probe 2-3/4" rev.1 Digital Scintillation Gamma Ray/CCL Combined with 6 Pin Bottom for CNT	4.80	2.75	55.00		
				2.88	2.75	20.00		
				Probe CENT-2750 Probe 2-3/4" Electric Inline Bowspring Centralizer	2.88	2.75	20.00	
Dataset: SRC Energy_Boomerang 25N-3A-L_RBL_04-17-18.db: field/well/RBL/pass4								
Total length: 23.86 ft								
Total weight: 223.60 lb								
O.D.: 2.75 in								

Calibration Report		
Database File	C:\ProgramData\Warrior\Data\SRC\Boomerang 25N-3A-L\SRC Energy_Boomerang 25N-3A-L_RBL_04-17-18.db	
Dataset Pathname	RBL/pass4	
Dataset Creation	Tue Apr 17 12:56:16 2018	
Gamma Ray Calibration Report		
Serial Number:	101001	
Tool Model:	2750 6PB	
Performed:	Sun Nov 12 11:25:32 2017	
Calibrator Value:	637.0	GAPI
Background Reading:	100.6	cps
Calibrator Reading:	981.1	cps

Sensitivity:

0.7235

GAPI/cps

Segmented Cement Bond Log Calibration Report

Serial Number: FW1302-001
Tool Model: 2750 RBT

Calibration Casing Diameter: 5.500 in
Calibration Depth: -51.143 ft

Master Calibration, performed Tue Apr 17 10:42:41 2018:

	Raw (v)		Calibrated (mv)		Results	
	Zero	Cal	Zero	Cal	Gain	Offset
3'	0.008	0.799	0.800	71.921	89.865	0.102
CAL	0.741	0.741				
5'	0.012	0.806	0.800	71.921	89.556	-0.291
SUM						
S1	0.005	0.776	0.000	100.000	129.709	-0.679
S2	0.007	0.741	0.000	100.000	136.191	-0.971
S3	0.006	0.738	0.000	100.000	136.774	-0.882
S4	0.007	0.770	0.000	100.000	131.097	-0.898
S5	0.007	0.840	0.000	100.000	119.986	-0.826
S6	0.007	0.896	0.000	100.000	112.523	-0.769
S7	0.007	0.892	0.000	100.000	112.982	-0.810
S8	0.007	0.850	0.000	100.000	118.725	-0.858

Internal Reference Calibration, performed (Not Performed):

	Raw (v)		Calibrated (v)		Results	
	Zero	Cal	Zero	Cal	Gain	Offset
CAL	0.000	0.000	0.741	0.741	1.000	0.000

Air Zero Calibration, performed Tue Apr 17 10:42:11 2018:

	Raw (v)		Calibrated (v)		Results	
	Zero		Zero		Offset	
3'	0.000		0.000		0.000	
5'	0.000		0.000		0.000	
SUM						
S1	0.000		0.000		0.000	
S2	0.000		0.000		0.000	
S3	0.000		0.000		0.000	
S4	0.000		0.000		0.000	
S5	0.000		0.000		0.000	
S6	0.000		0.000		0.000	
S7	0.000		0.000		0.000	
S8	0.000		0.000		0.000	

Temperature Calibration Report

Serial Number: FW1302-001
Tool Model: 2750 RBT
Performed: Sun Nov 12 13:24:58 2017

	Reference	Reading
Low Reference:	100.00 degF	107.47 degF
High Reference:	350.00 degF	404.08 degF
Gain:	0.84	
Offset:	9.42	
Delta Spacing	1	



Company	SRC Energy Inc
Well	Boomerang 25N-3A-L
Field	Wattenberg
County	Weld
State	Colorado