

**Radial Cement Bond
Gamma Ray
Casing Collar Log**

Company SRC Energy Inc		Well Boomerang 13N-6B-M		Field Wattenberg		County Weld		State Colorado	
Location:		API # : 05-123-45391		Other Services JBGR RBP					
SEC 5		TWP 5N		RGE 66W					
Permanent Datum		Ground Level		Elevation		4770'			
Log Measured From		Ground Level							
Drilling Measured From		Kelly Bushing		20 FT					
Date		22-APR-2018							
Run Number		Three							
Depth Driller		15633 FT (GL)							
Depth Logger		6306 FT							
Bottom Logged Interval		6292 FT							
Top Log Interval		Surface							
Open Hole Size		8.5"							
Type Fluid		Water							
Density / Viscosity		8.34 lb/gal							
Max. Recorded Temp.		214°F							
Estimated Cement Top		See Log							
Time Well Ready		ROA							
Time Logger on Bottom		12:05 PM							
Equipment Number		HD-363							
Location		Fort Lupton, CO							
Recorded By		J. Fresquez							
Witnessed By		Kelly Weiser							
Borehole Record		Tubing Record							
Run Number		Bit		From		To		Size	
								Weight	
								From	
								To	
Casing Record		Size (in)		Wgt (lbs/ft)		Grade		Top	
Surface Casing		---		---		---		---	
Intermediate #1		5 1/2		20		HCP-110		Surface	
Intermediate #2								15514.13 FT	
Inner									

<<< Fold Here >>>

All interpretations are opinions based on inferences from electrical or other measurements and we cannot and do not guarantee the accuracy or correctness of any interpretation, and we shall not, except in the case of gross or willful negligence on our part, be liable or responsible for any loss, costs, damages, or expenses incurred or sustained by anyone resulting from any interpretation made by any of our officers, agents or employees. These interpretations are also subject to our general terms and conditions set out in our current Price Schedule.

Comments

Log ran as per customer request
 Log measured from Ground Level at 0 FT
 Adjusted -6 FT to correlate with Ground Level
 Log ran from approximately 50 FT Above RBP
 Gauge Ring/Junk Basket ran to 6515 FT with no debris
 Casing Tally reported Marker Joint at 6309.23 FT not logged due to RBP set depth
 Log ran with 2500 PSI Surface Induced Pressure
 Logging tools were clean and free of debris upon completion of operations
 Thank you for choosing Reliance Oilfield Services, LLC!!

Main Pass

Database File src\boomerang 13n-6b-m\processed_src energy_boomerang 13n-6b-m_rbl_04-22-18.db
 Dataset Pathname well10/rbl/pass6.1
 Presentation Format ros_radri
 Dataset Creation Sun Apr 22 13:01:24 2018
 Charted by Depth in Feet scaled 1:240

Gamma Ray	0	3' Amplitude (mV) 100	5' Variable Density Log	Sector Map	0	Average Amplitude 100
(GAPI) 120		3' Amplitude x 5	200 (usec) 1200			Minimum Amplitude
Casing Collar Locator	0	(mV) 20			0	100
Temperature (degF) 20		3' Travel Time				Maximum Amplitude
Line Speed	650	(usec) 150			0	100
-150 (ft/min) 150						
Line Tension (lb) 2000						
Differential Temperature						
-2 (degF) 2						

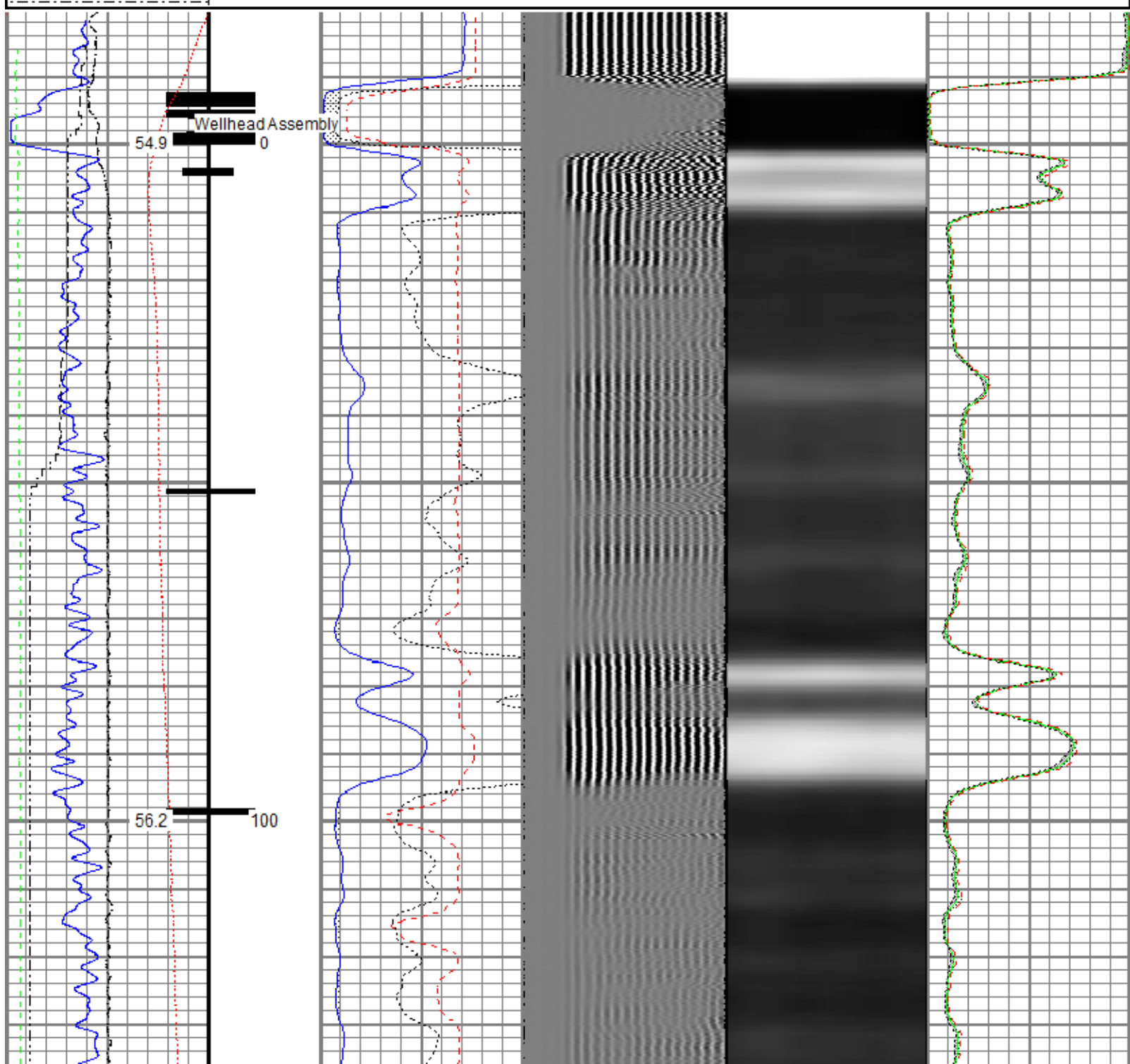

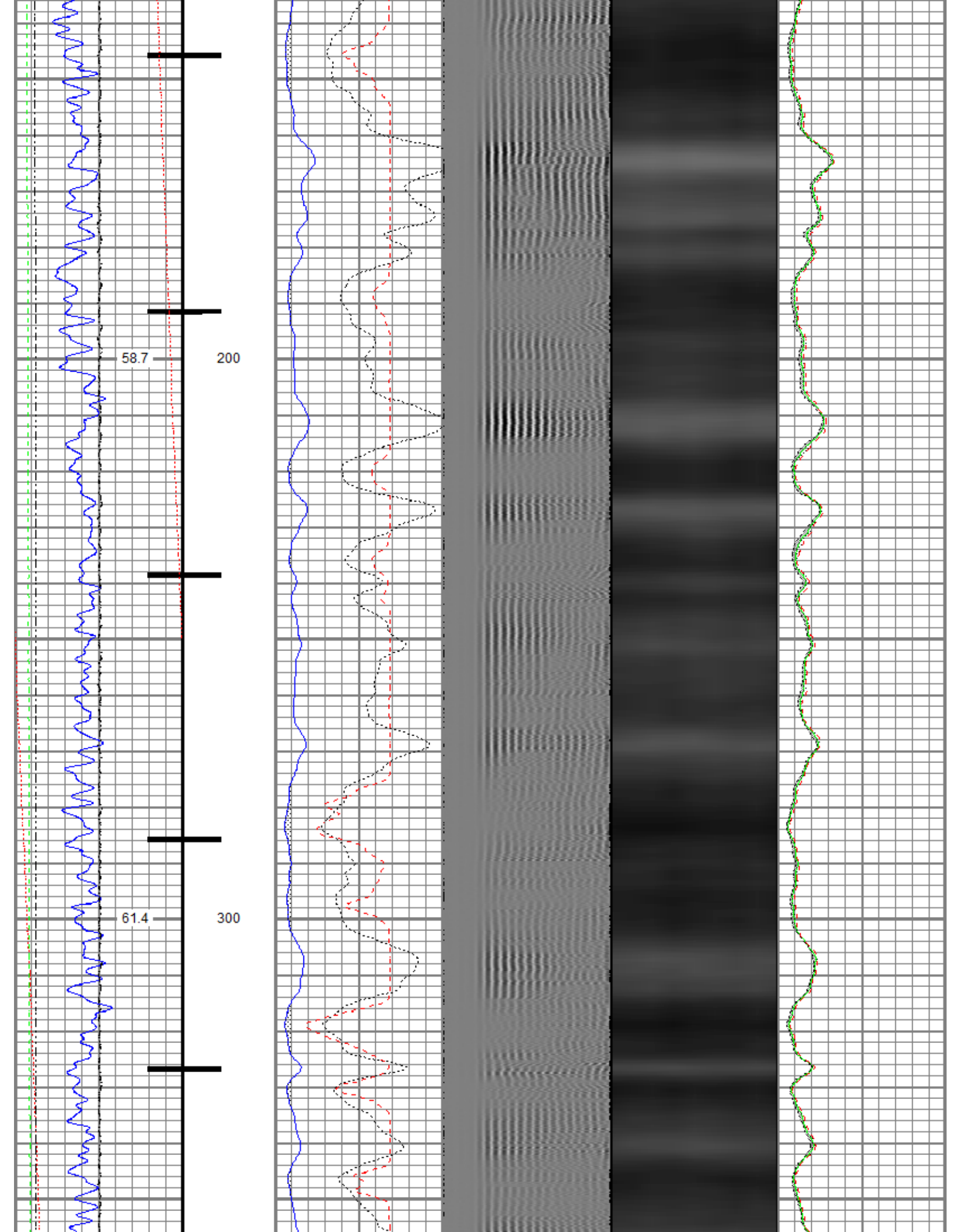

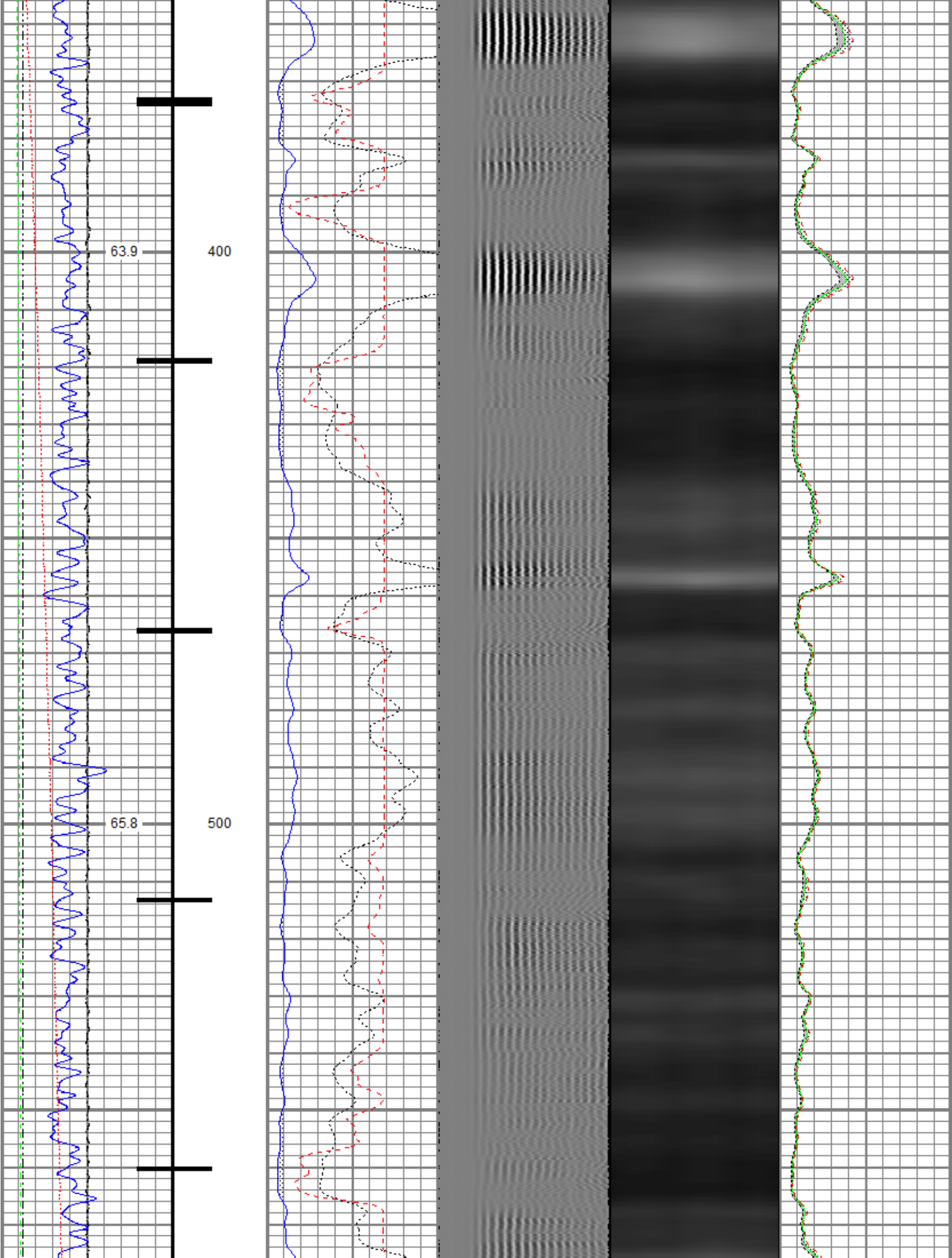

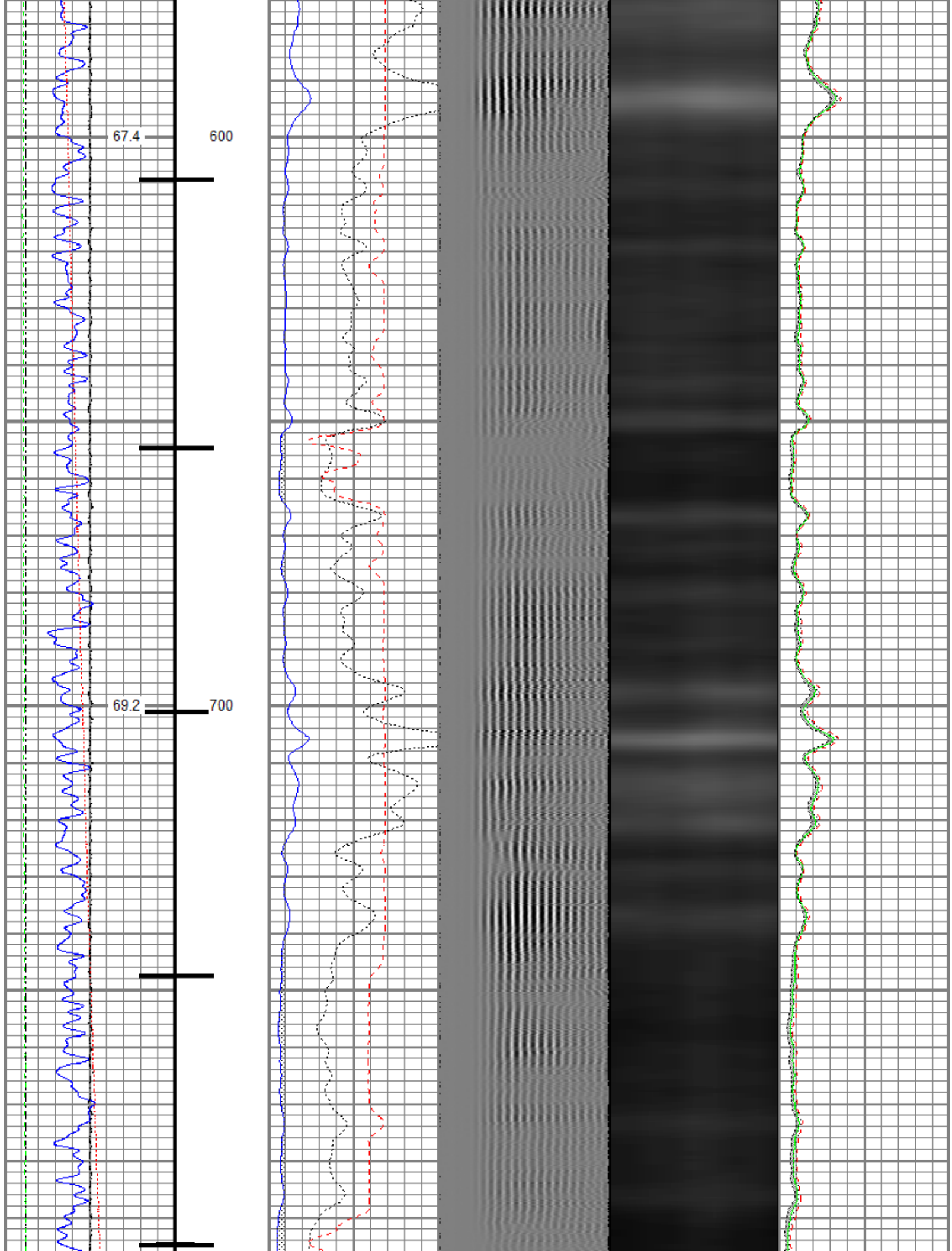

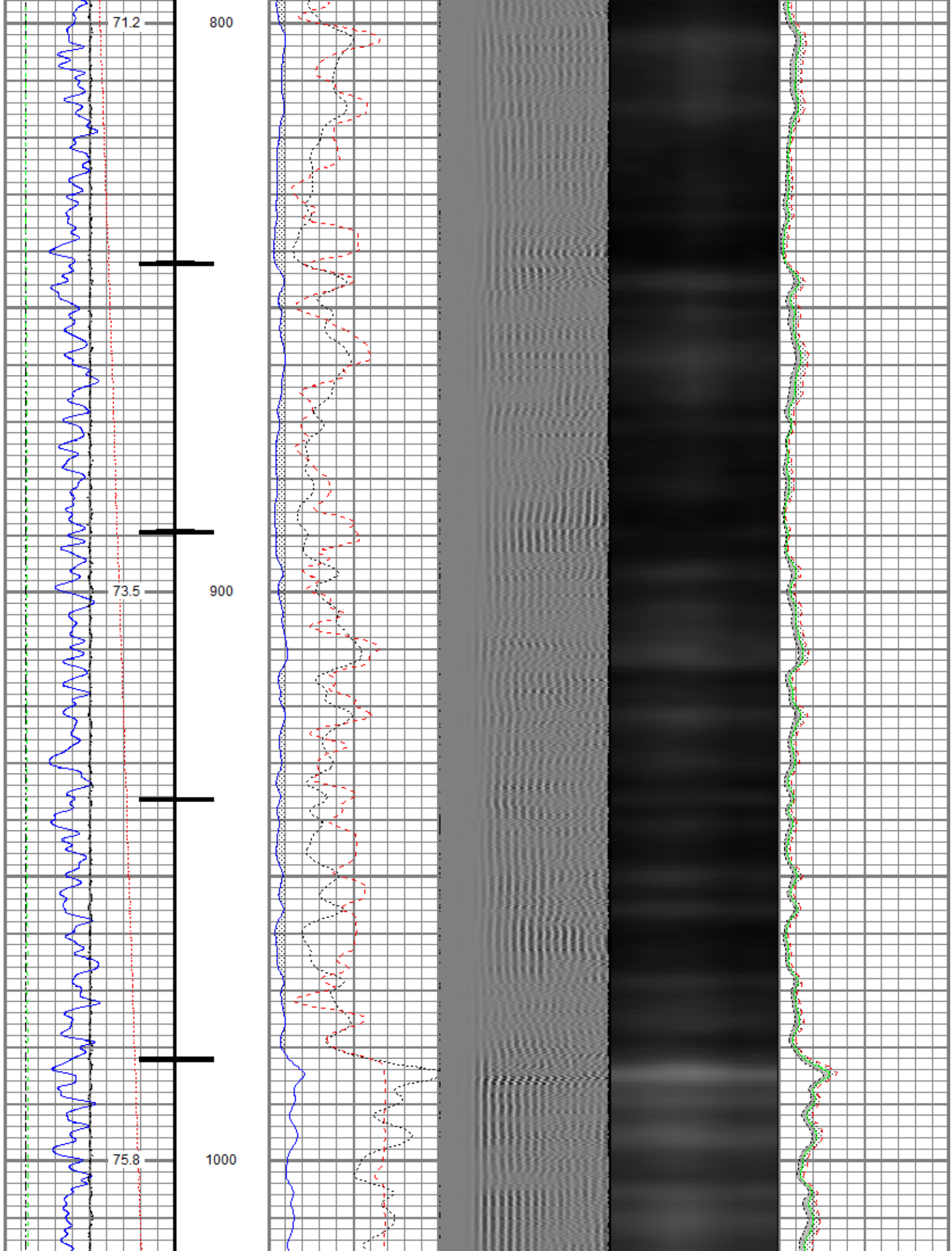

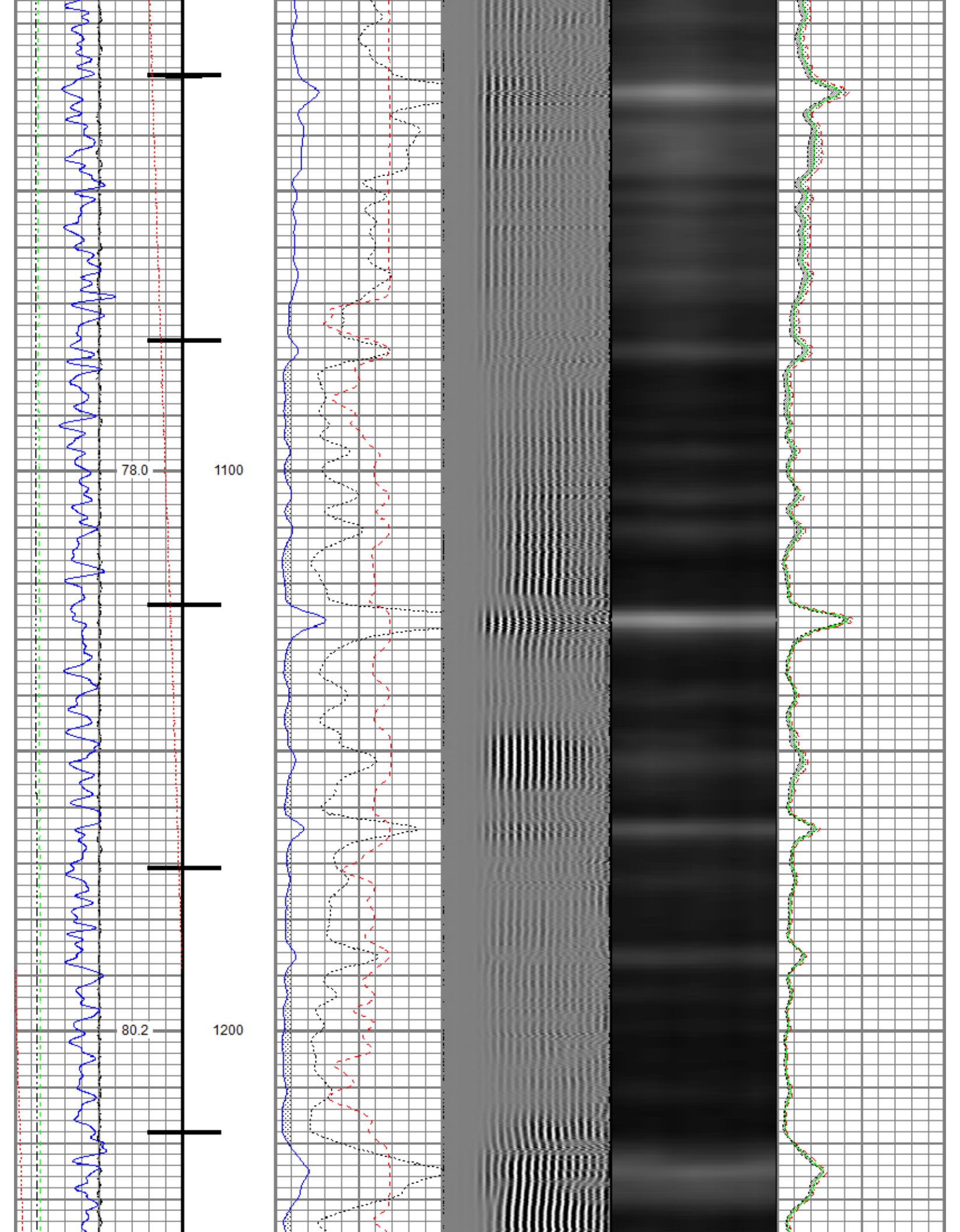

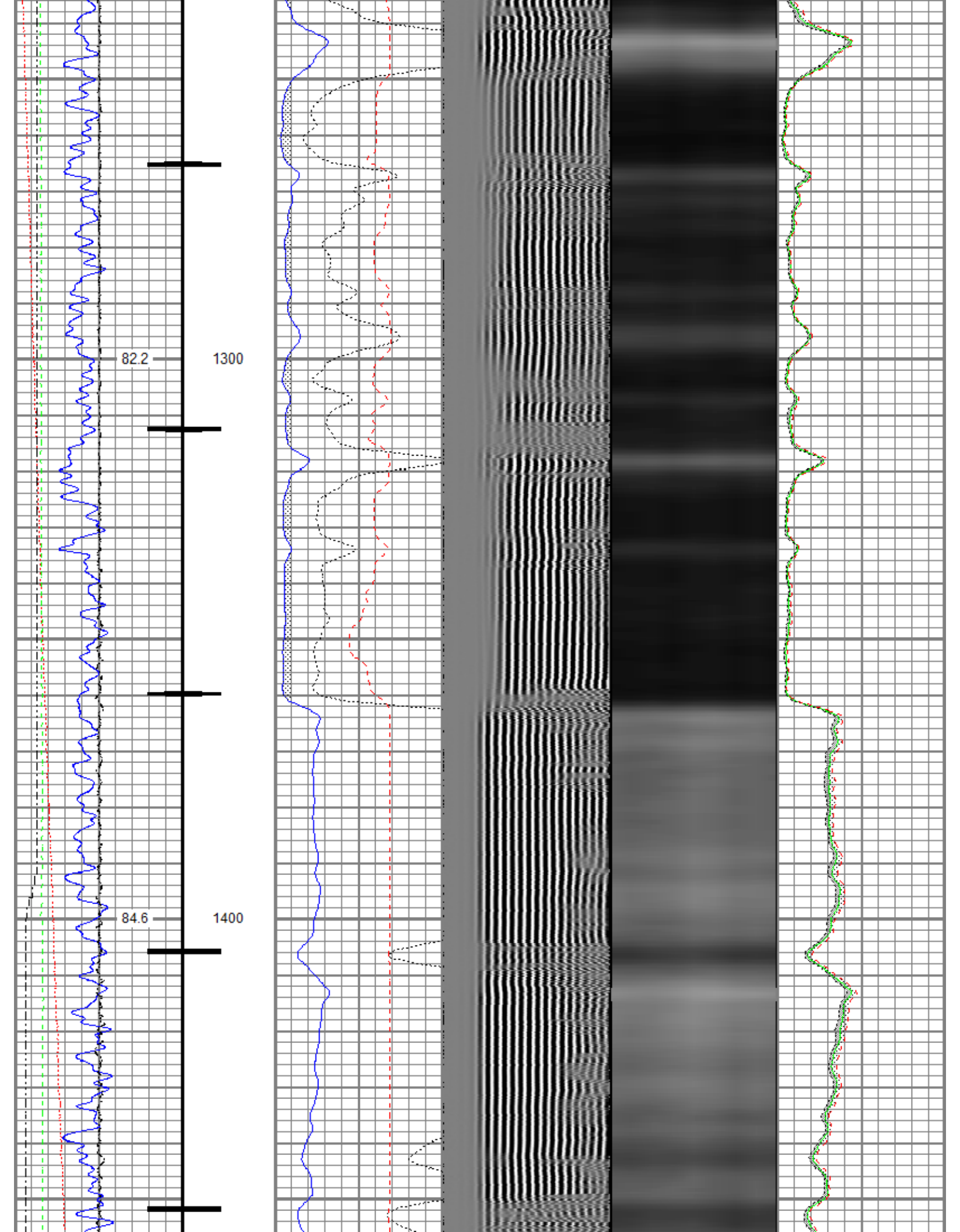

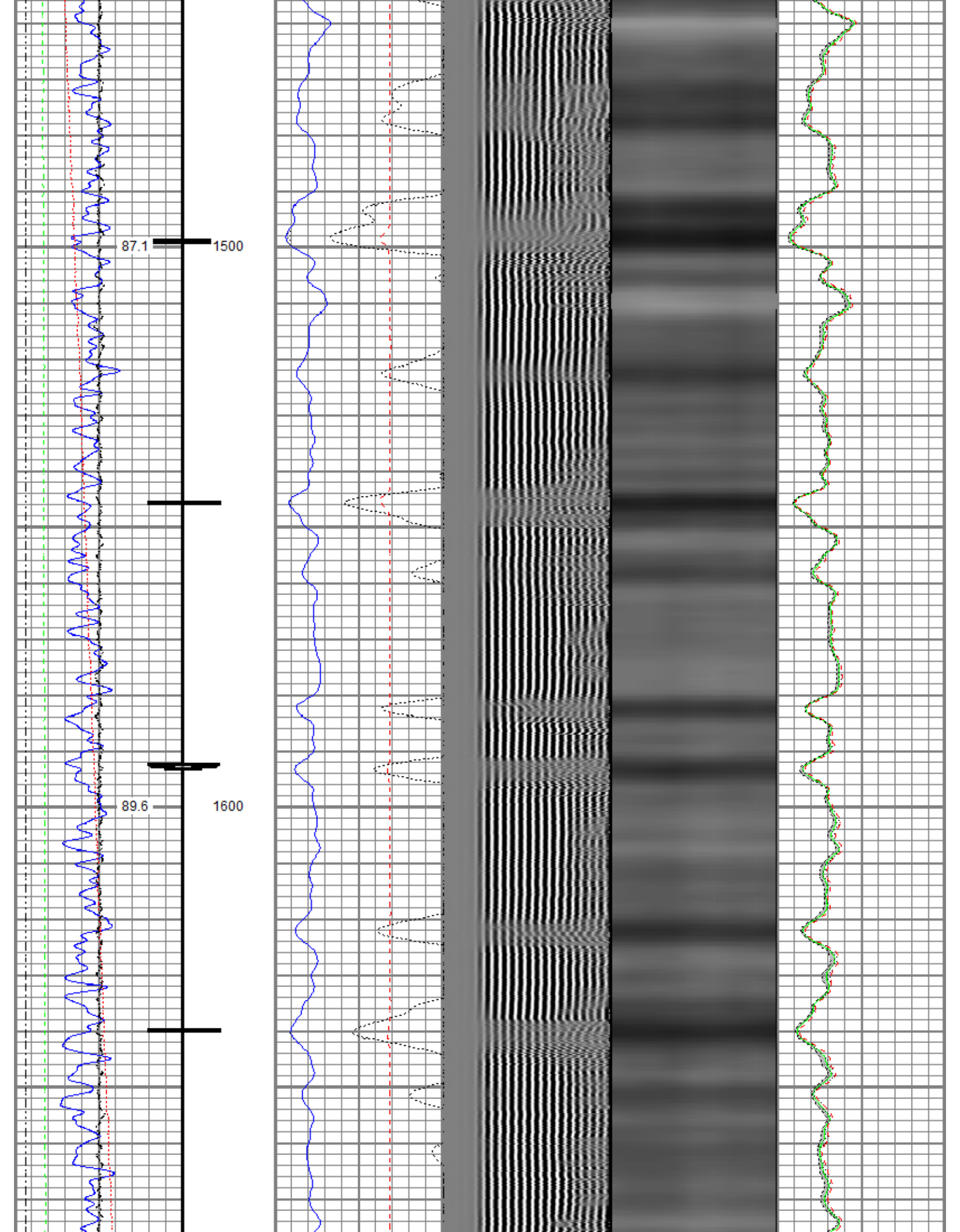

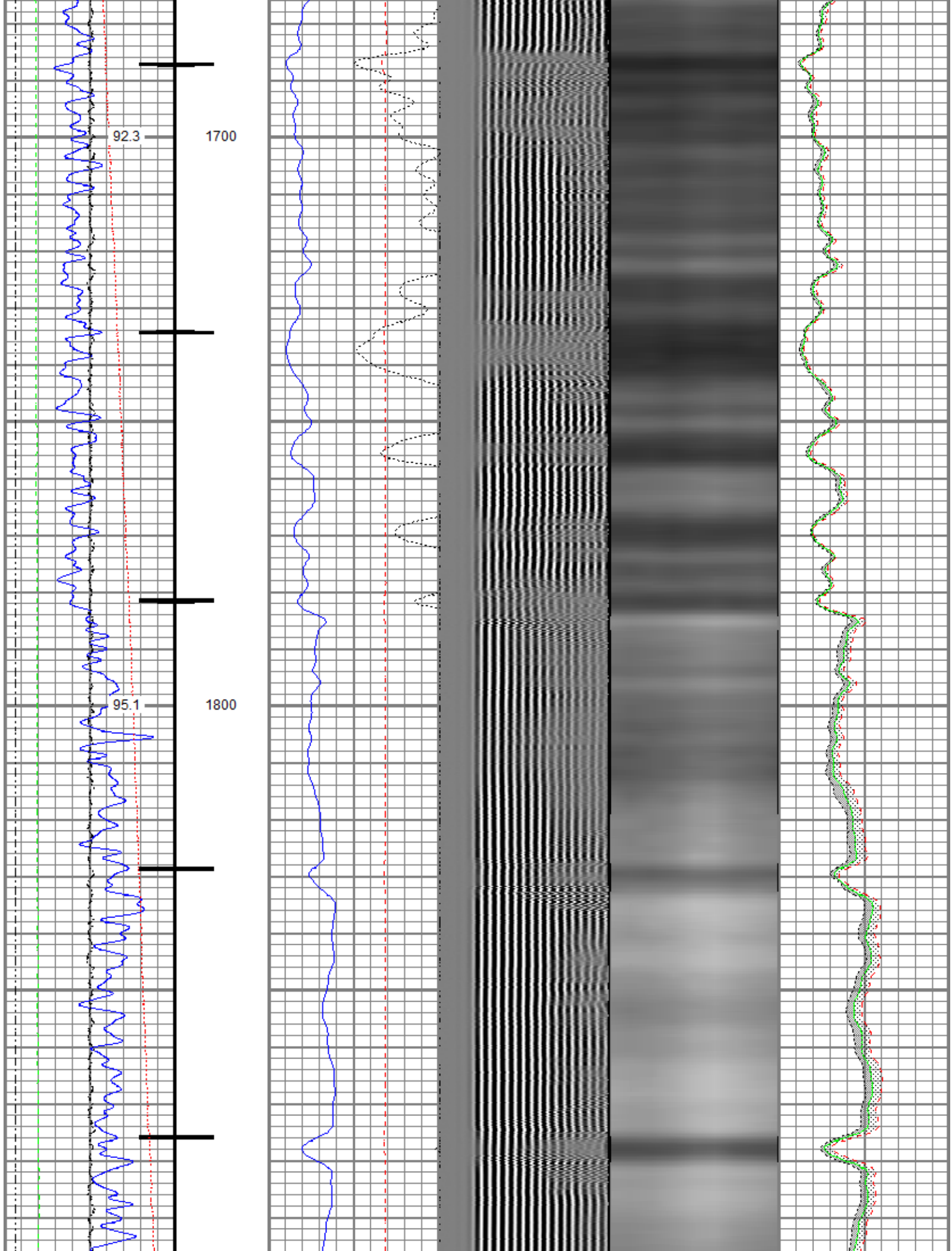

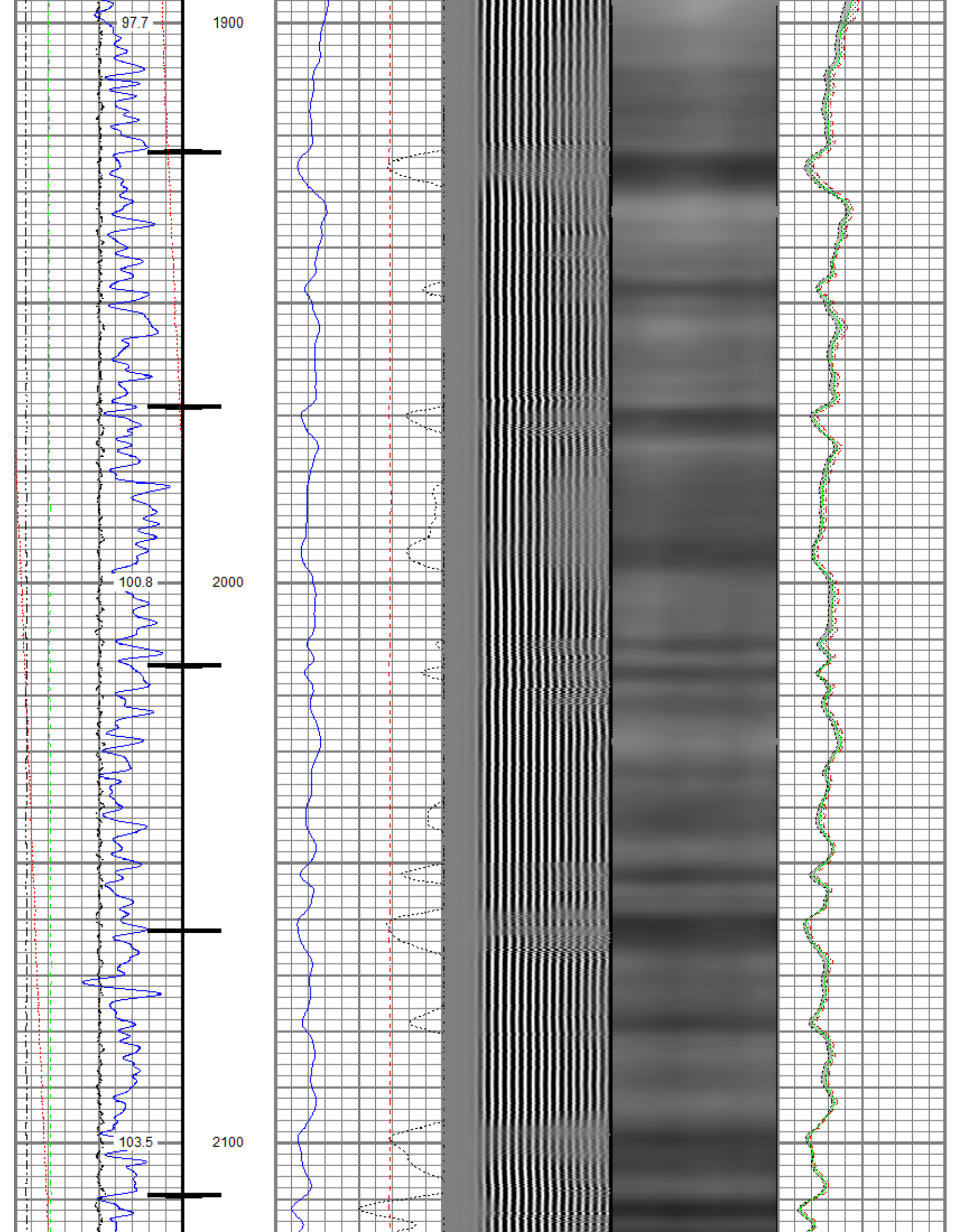

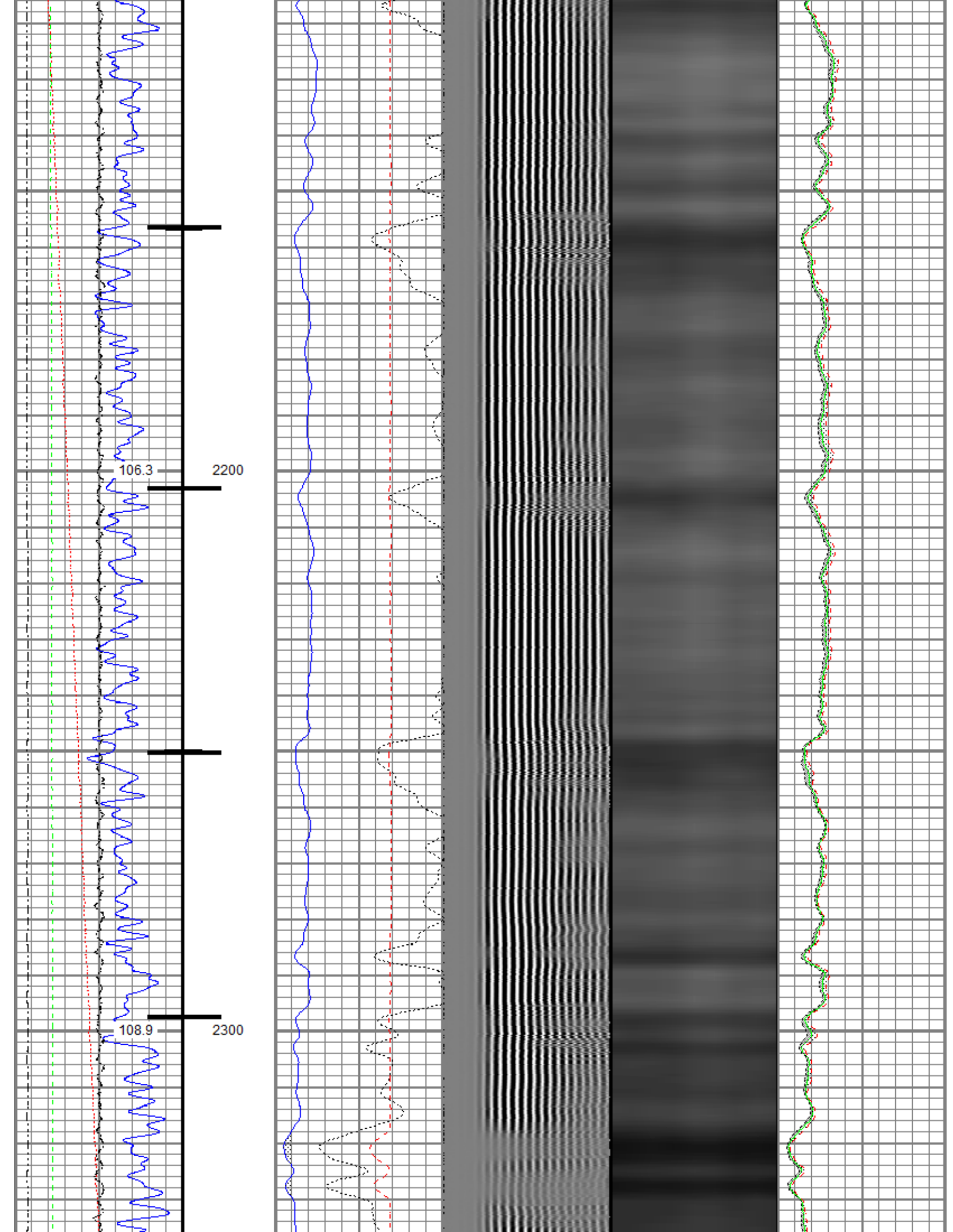

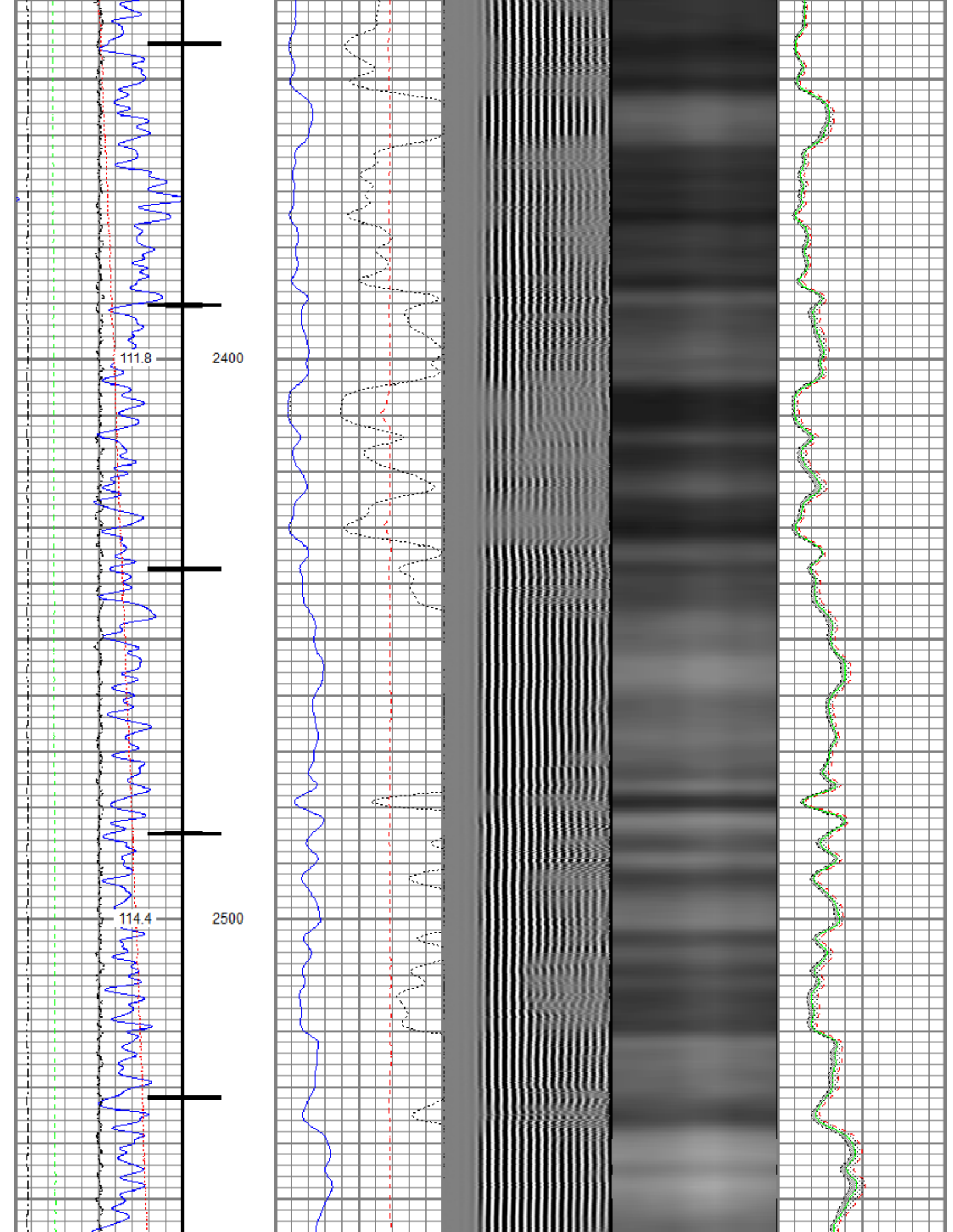

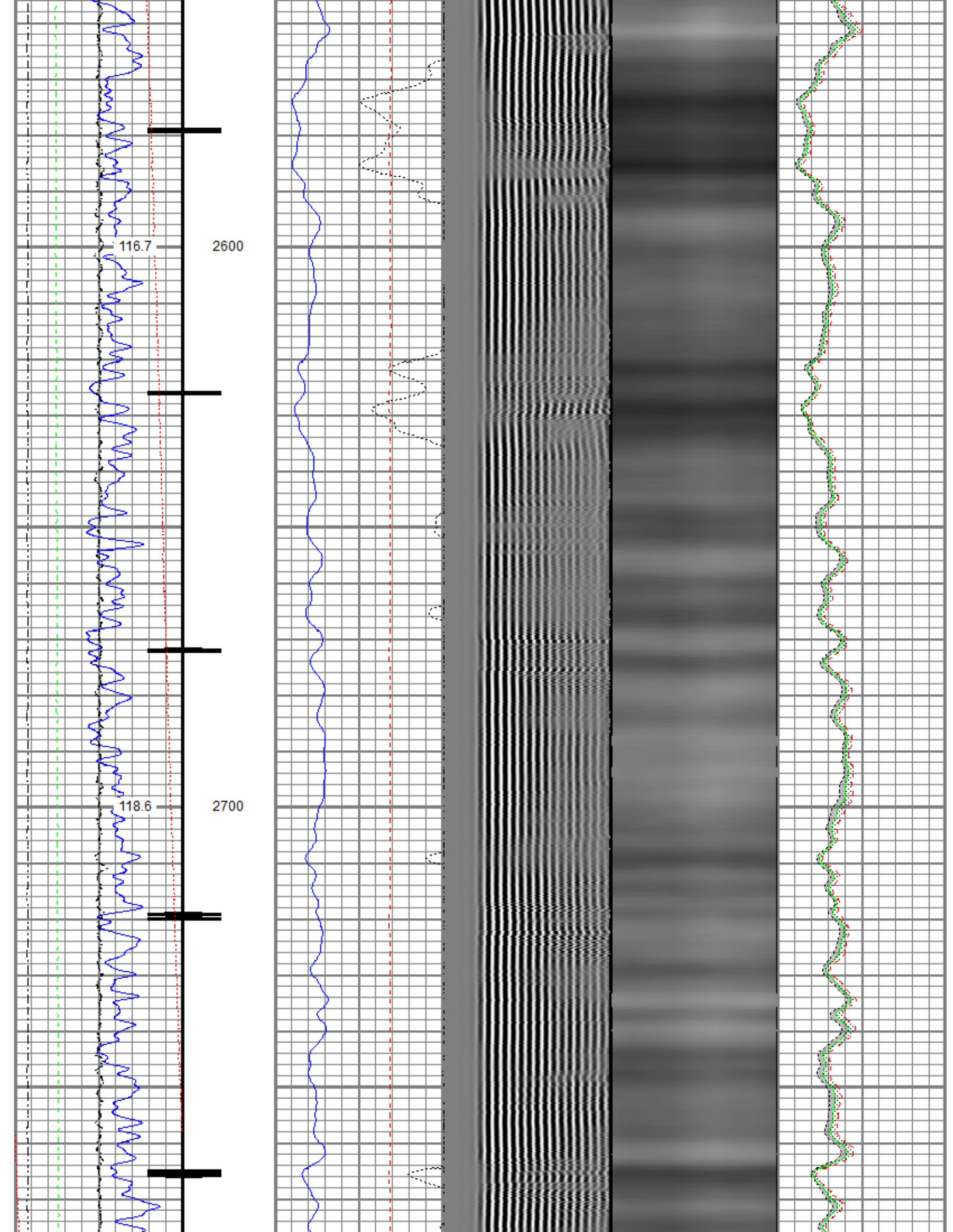

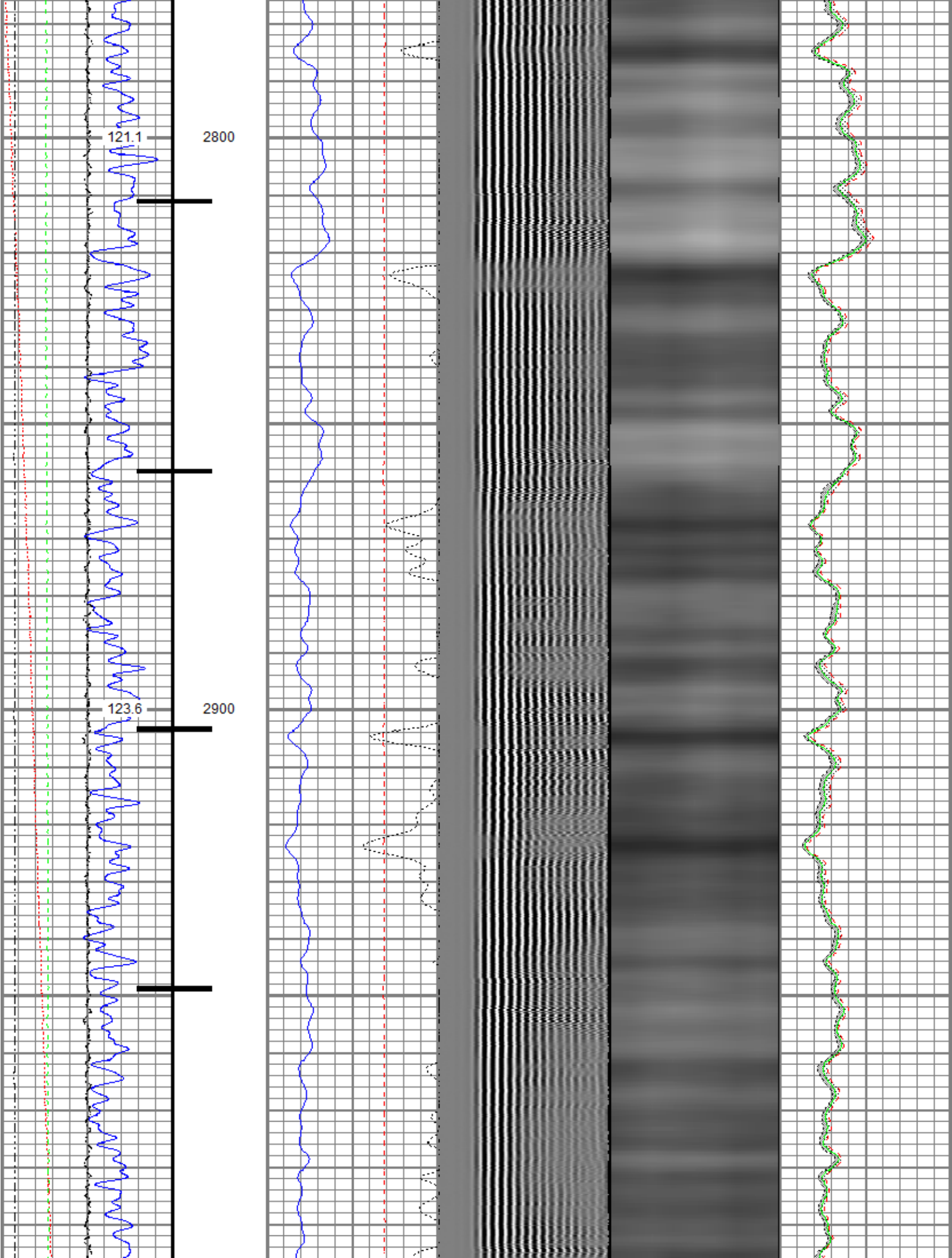

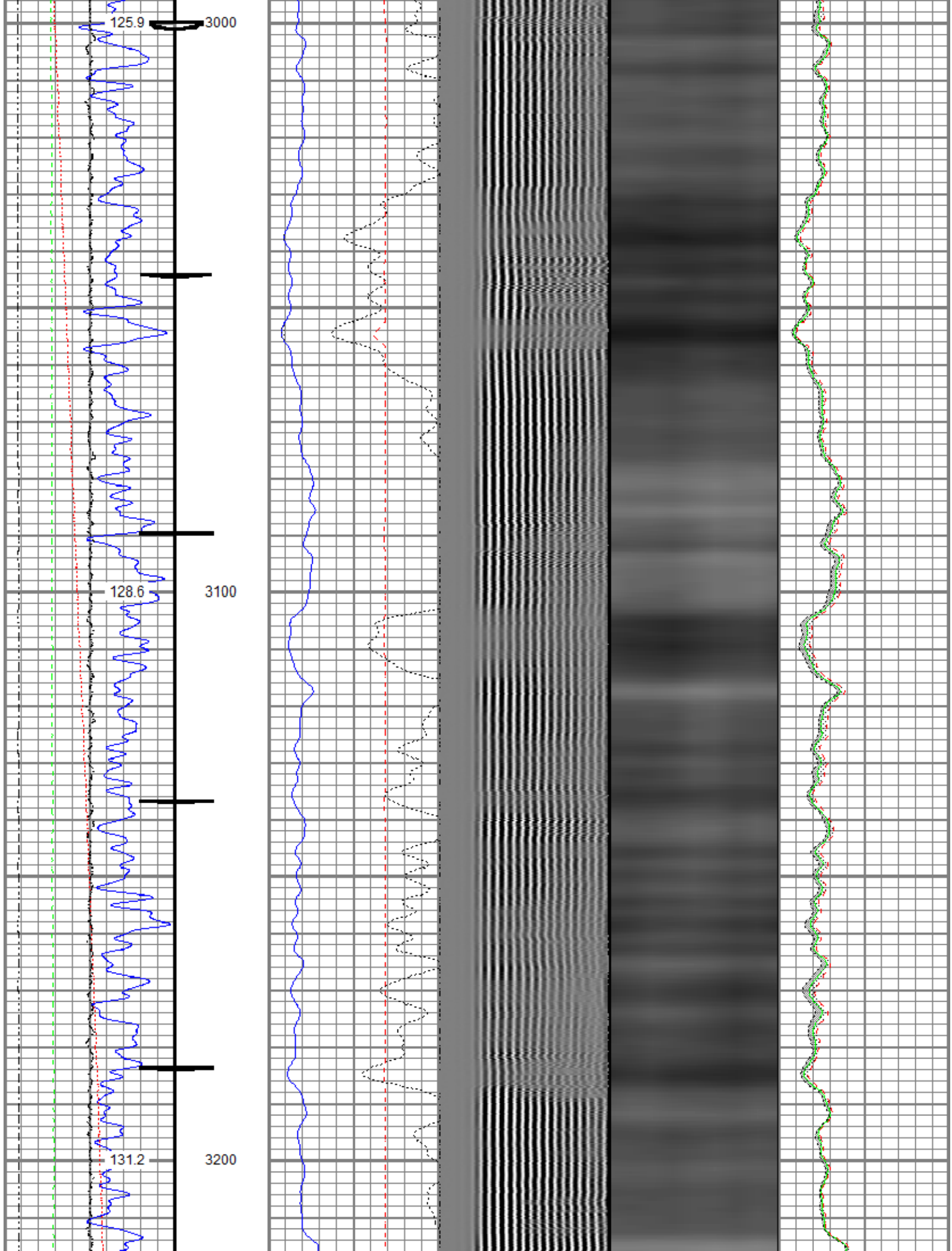

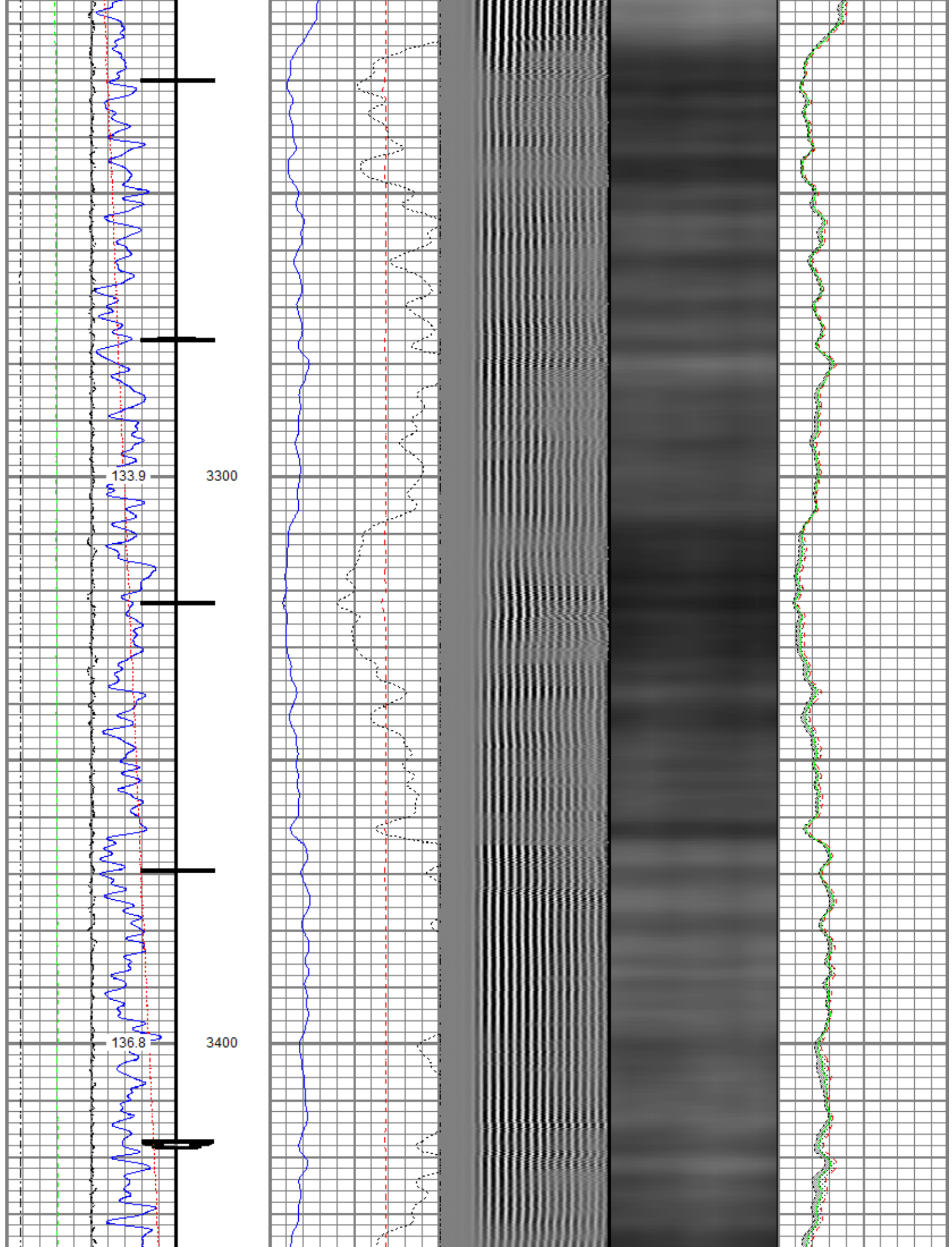

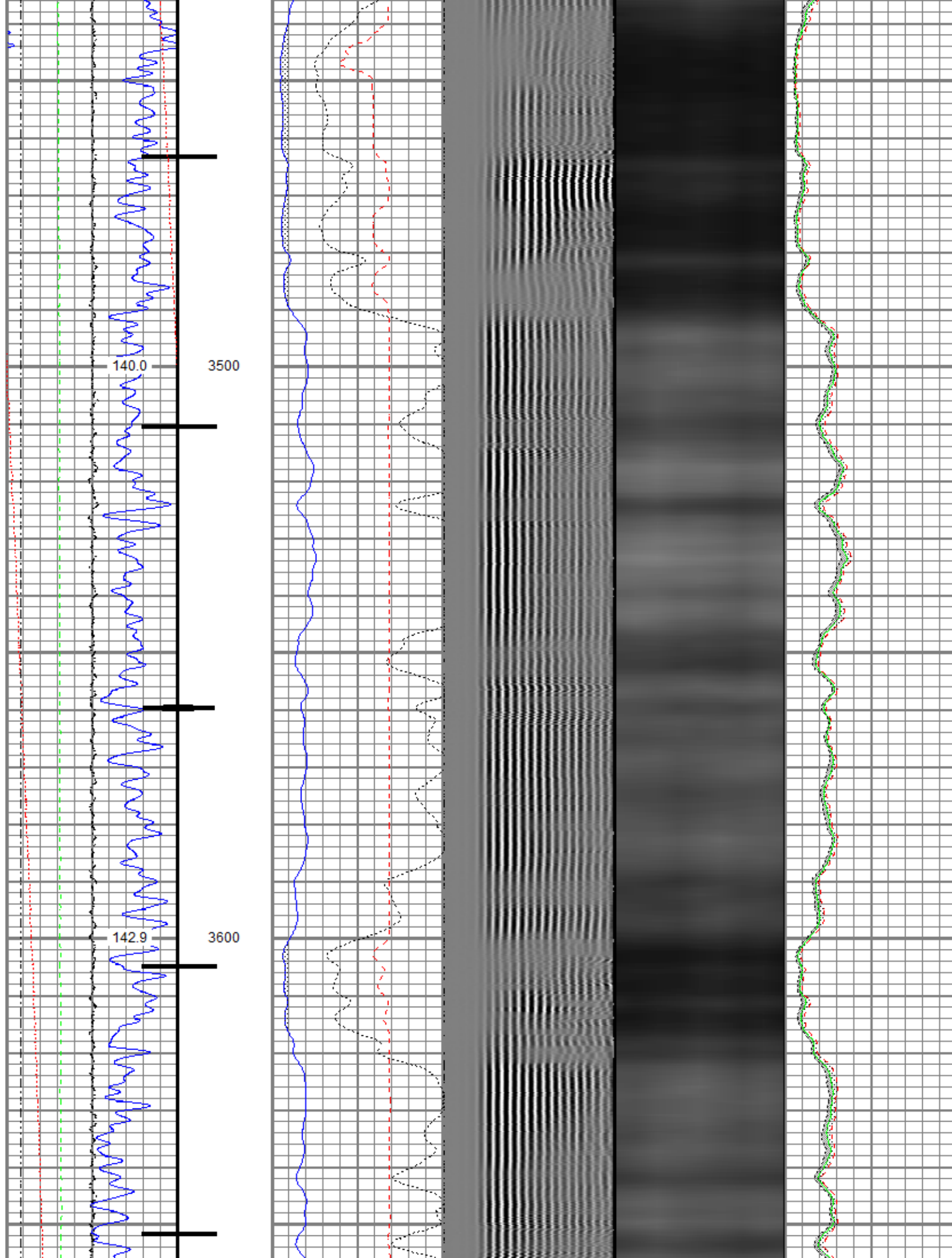

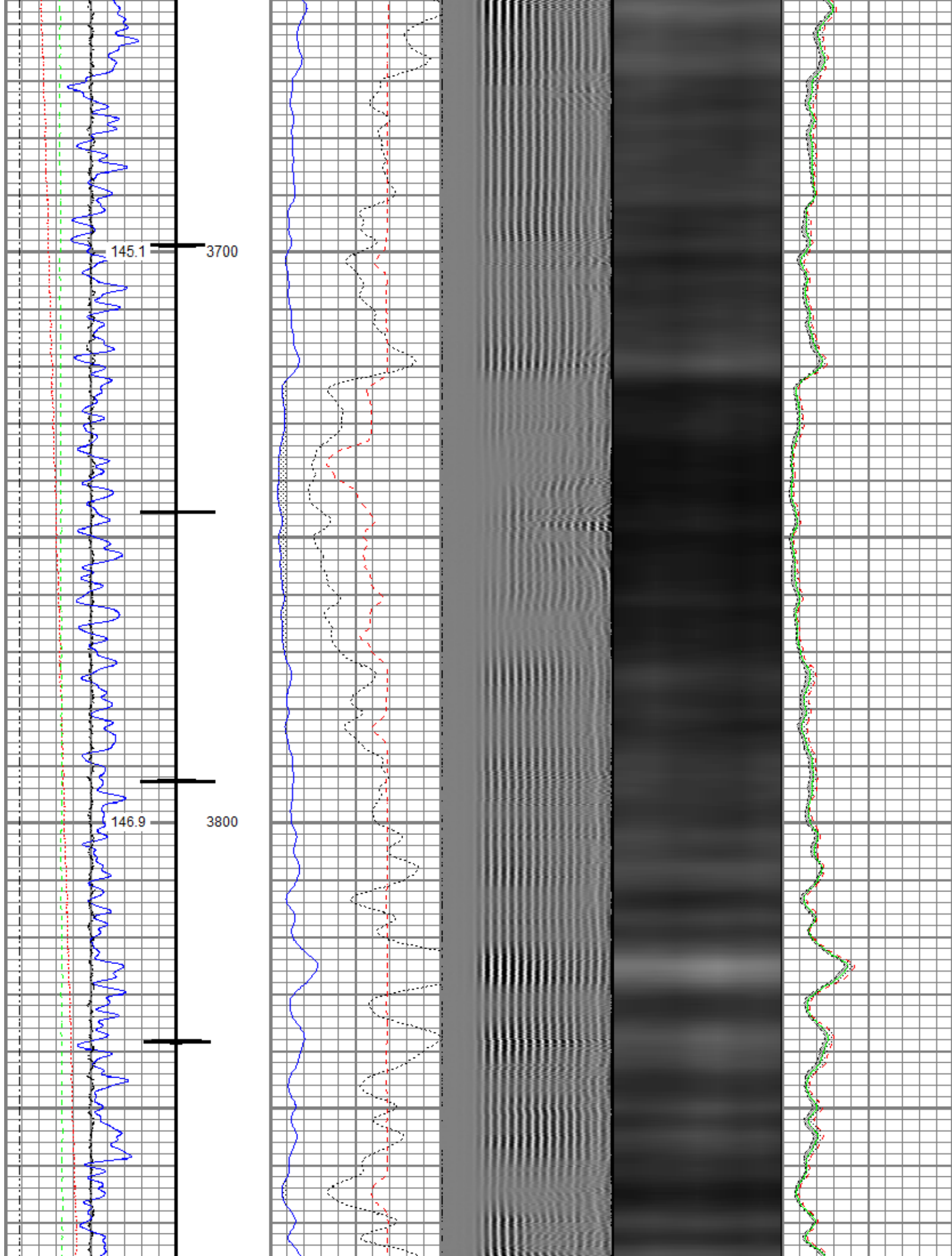

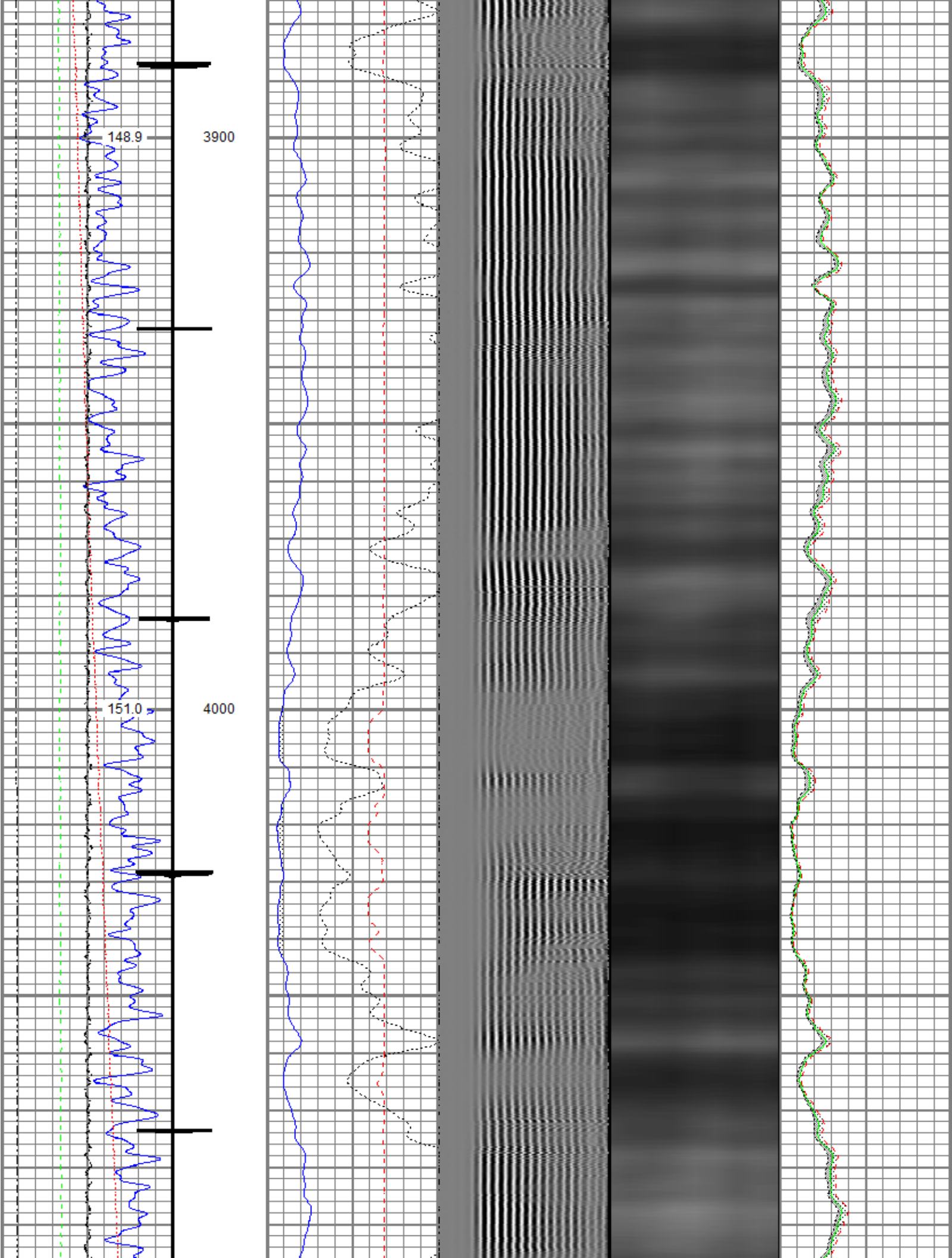

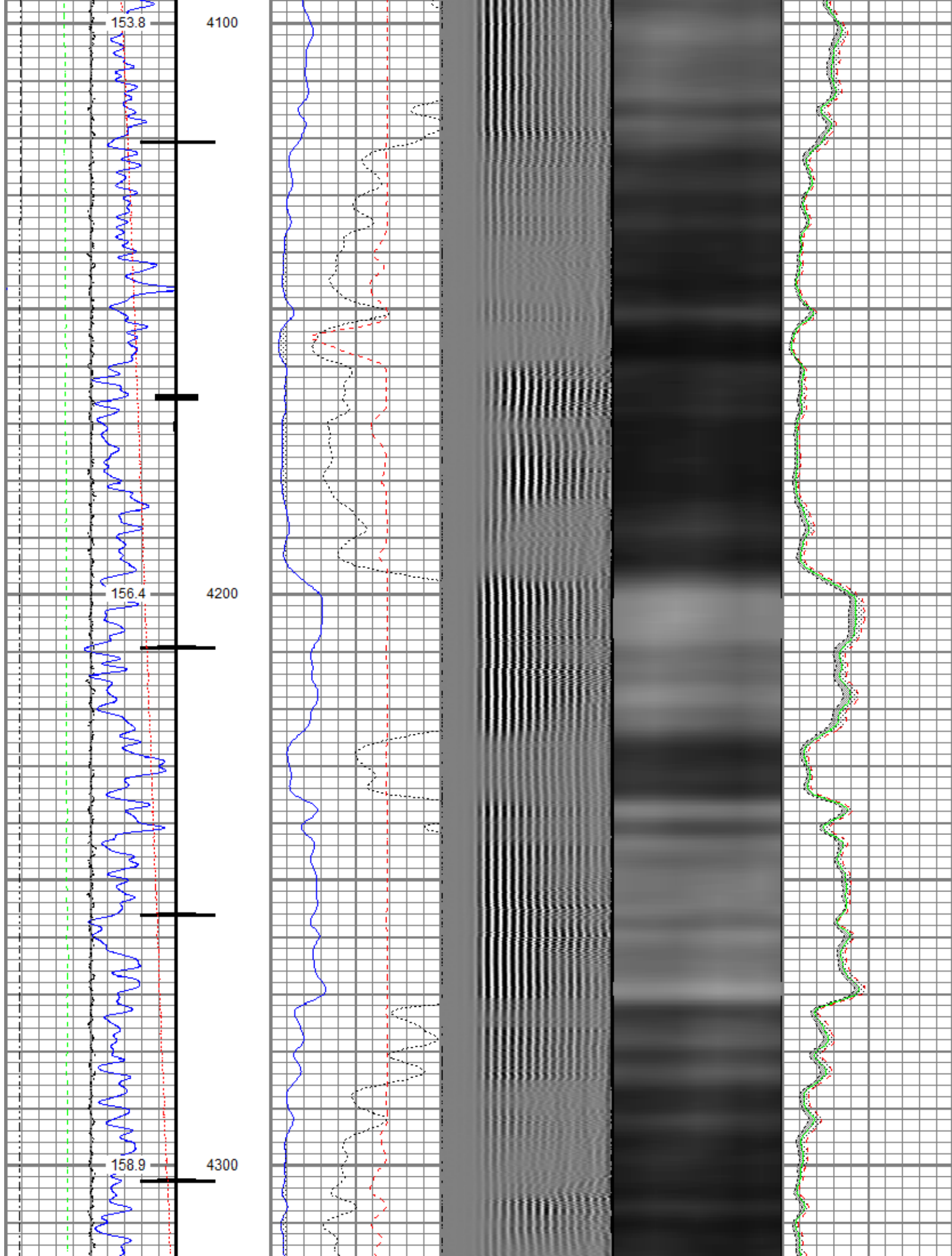

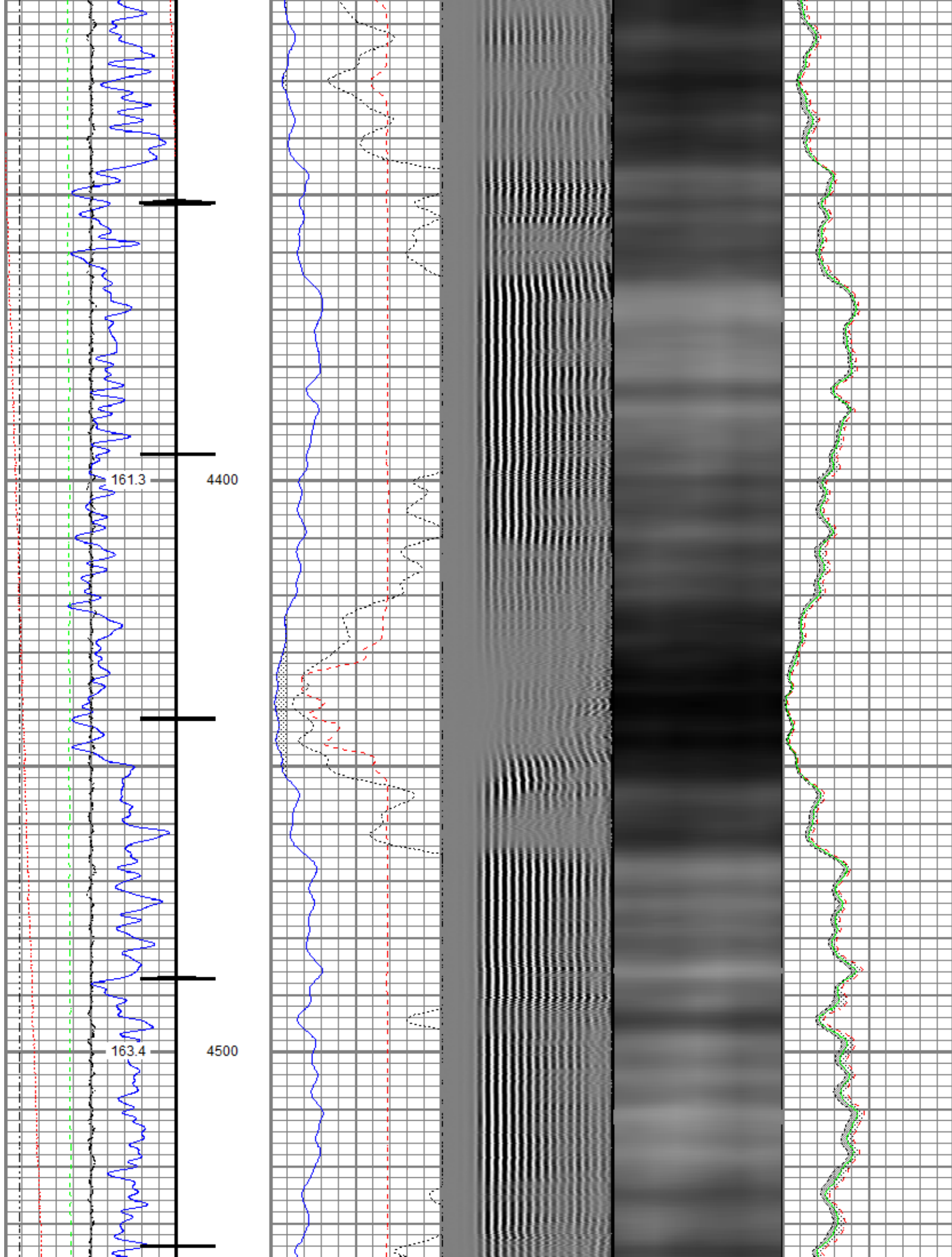

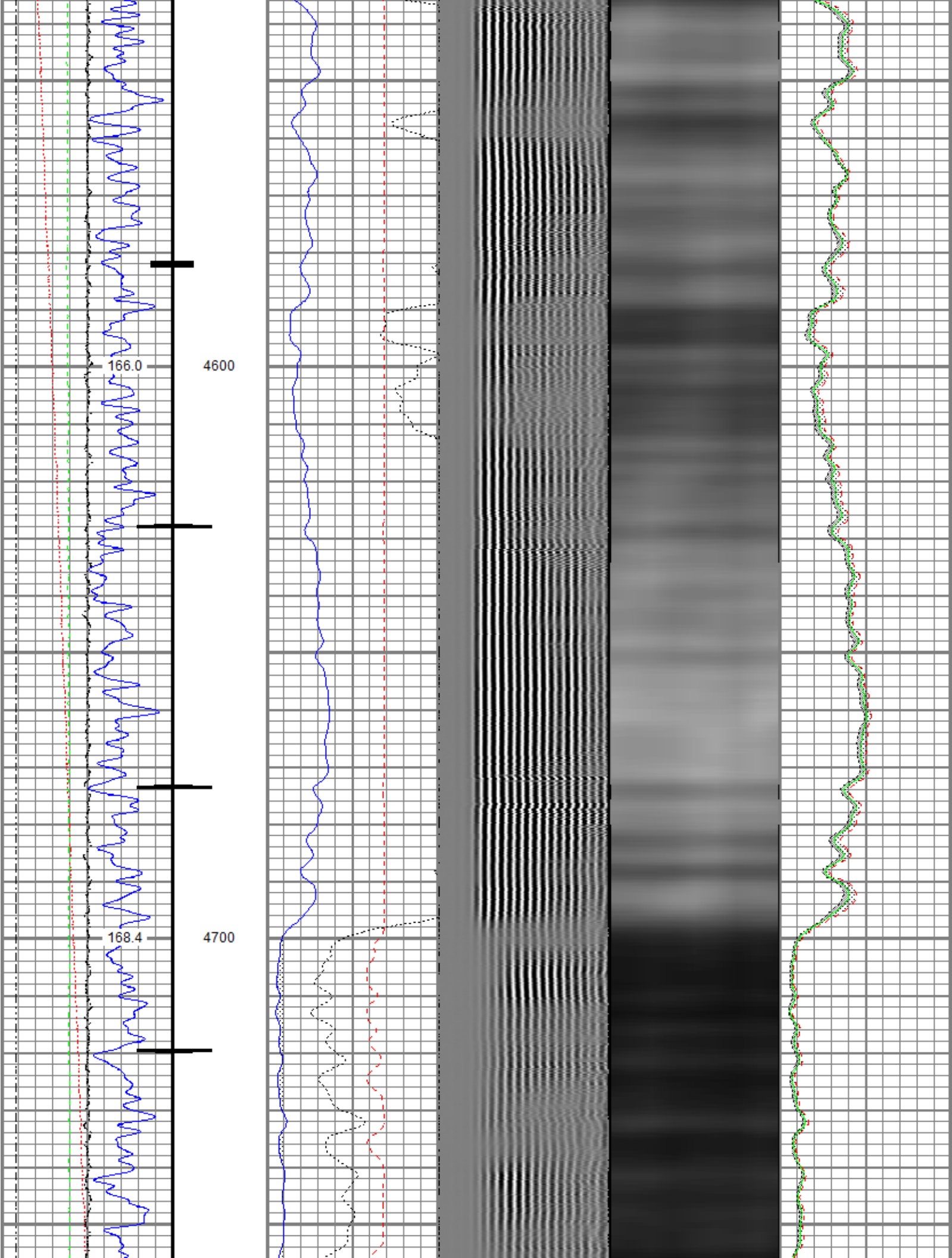

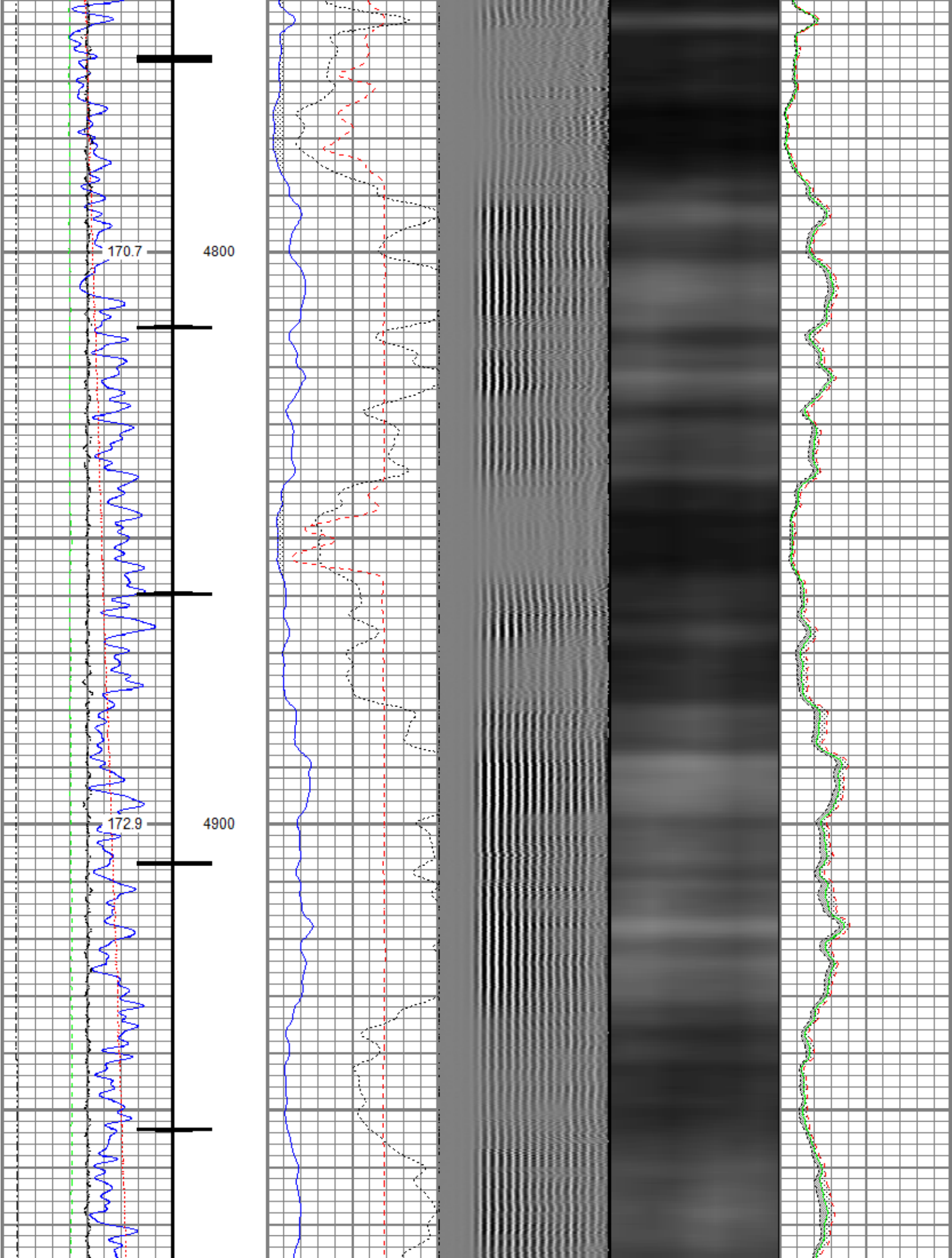

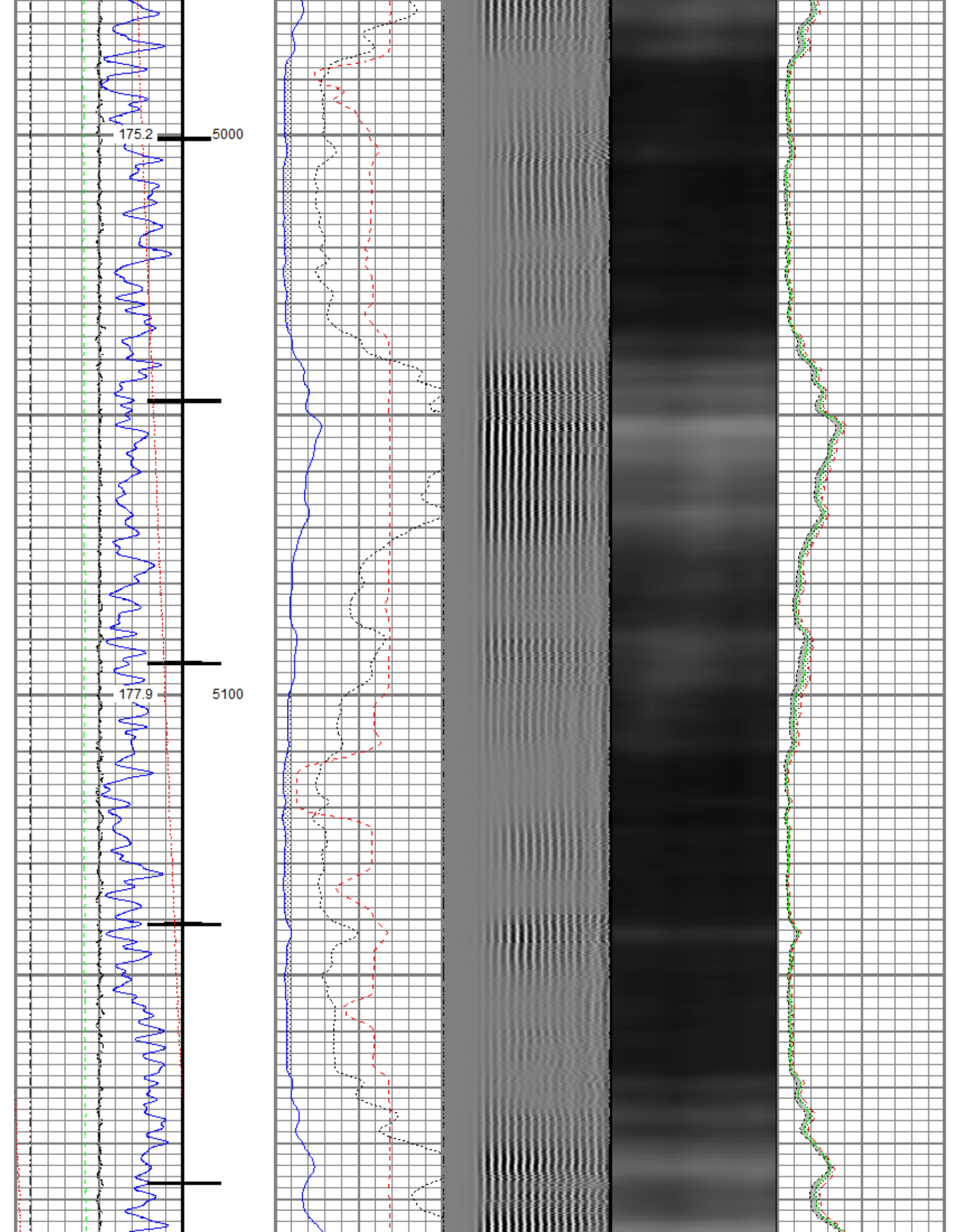

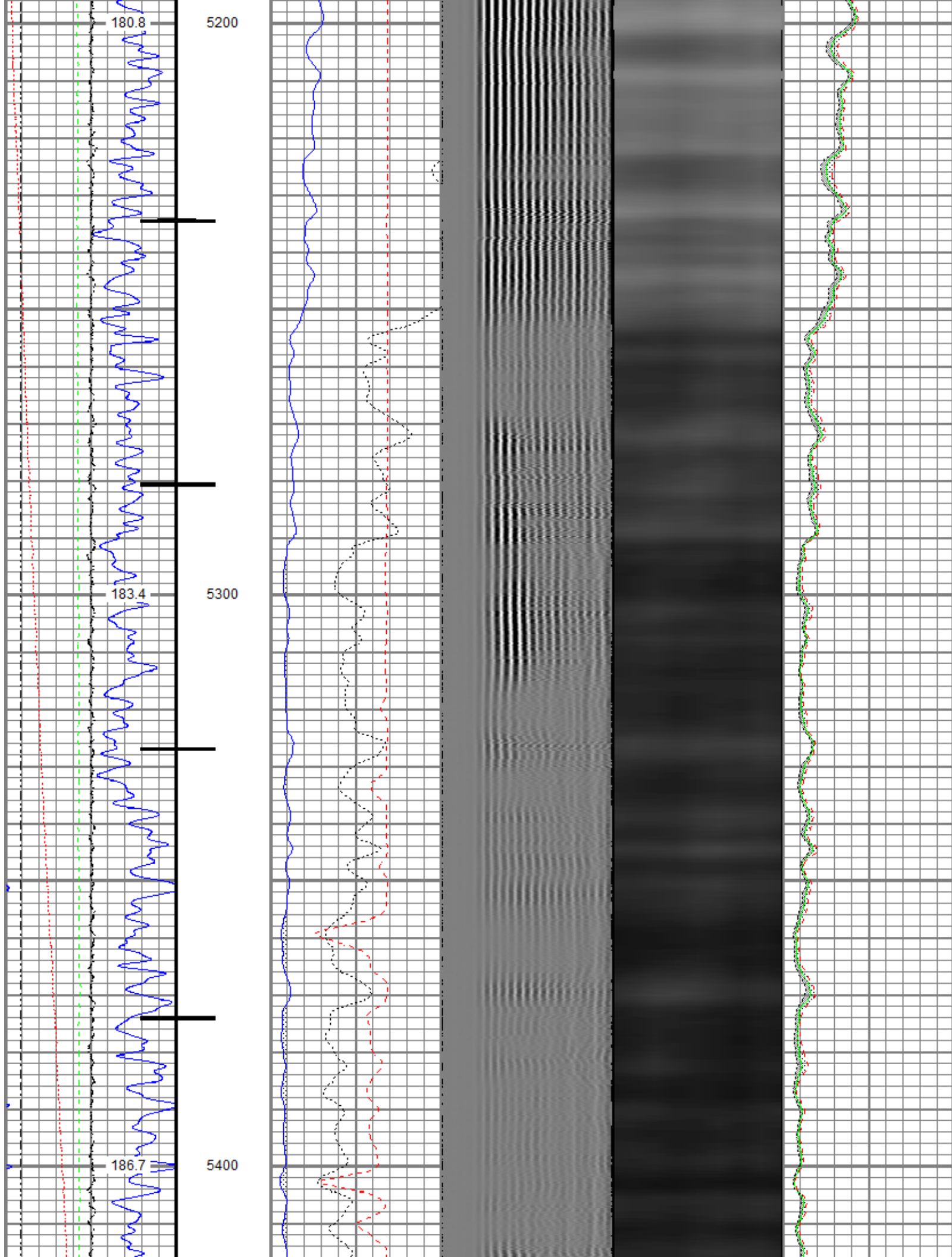

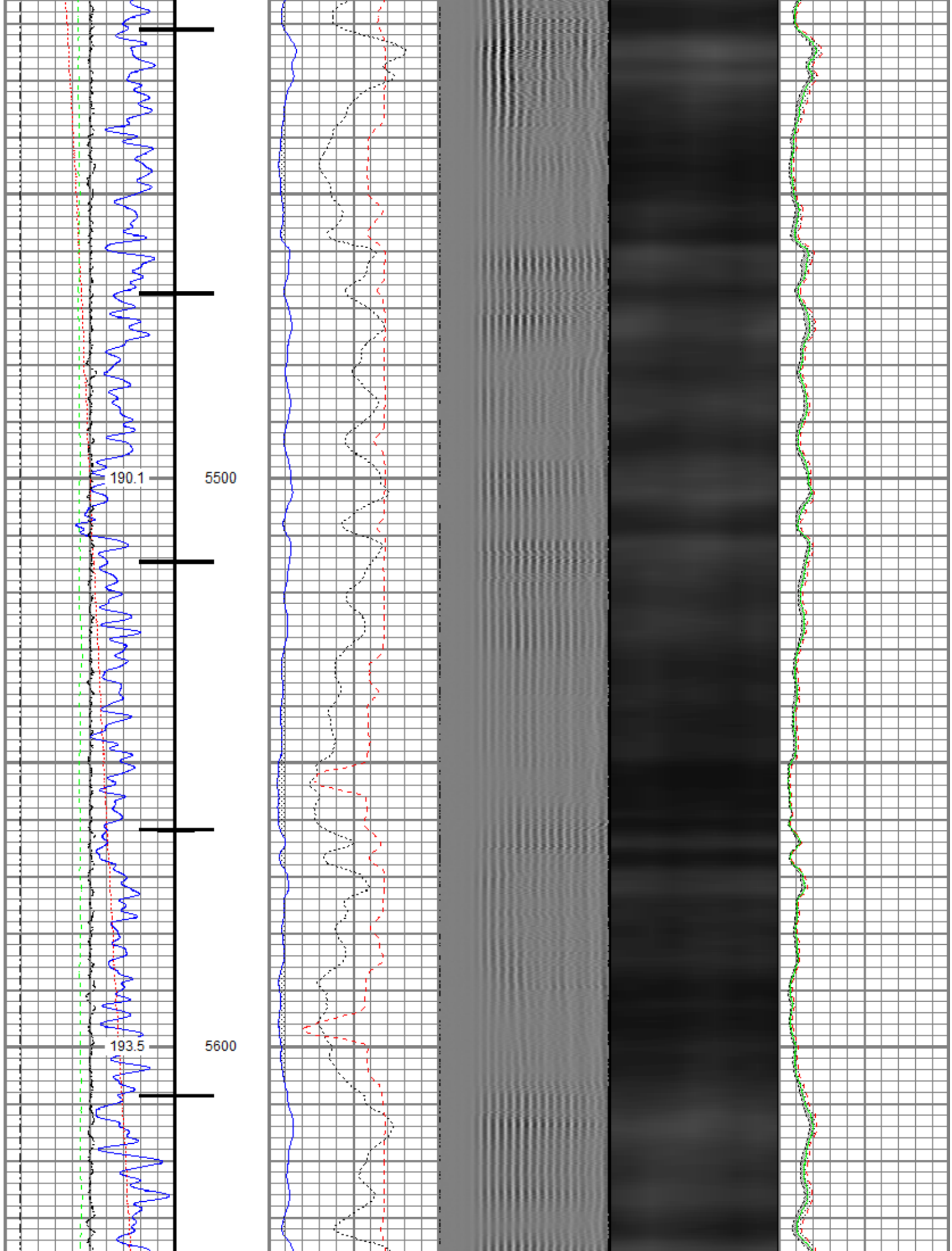

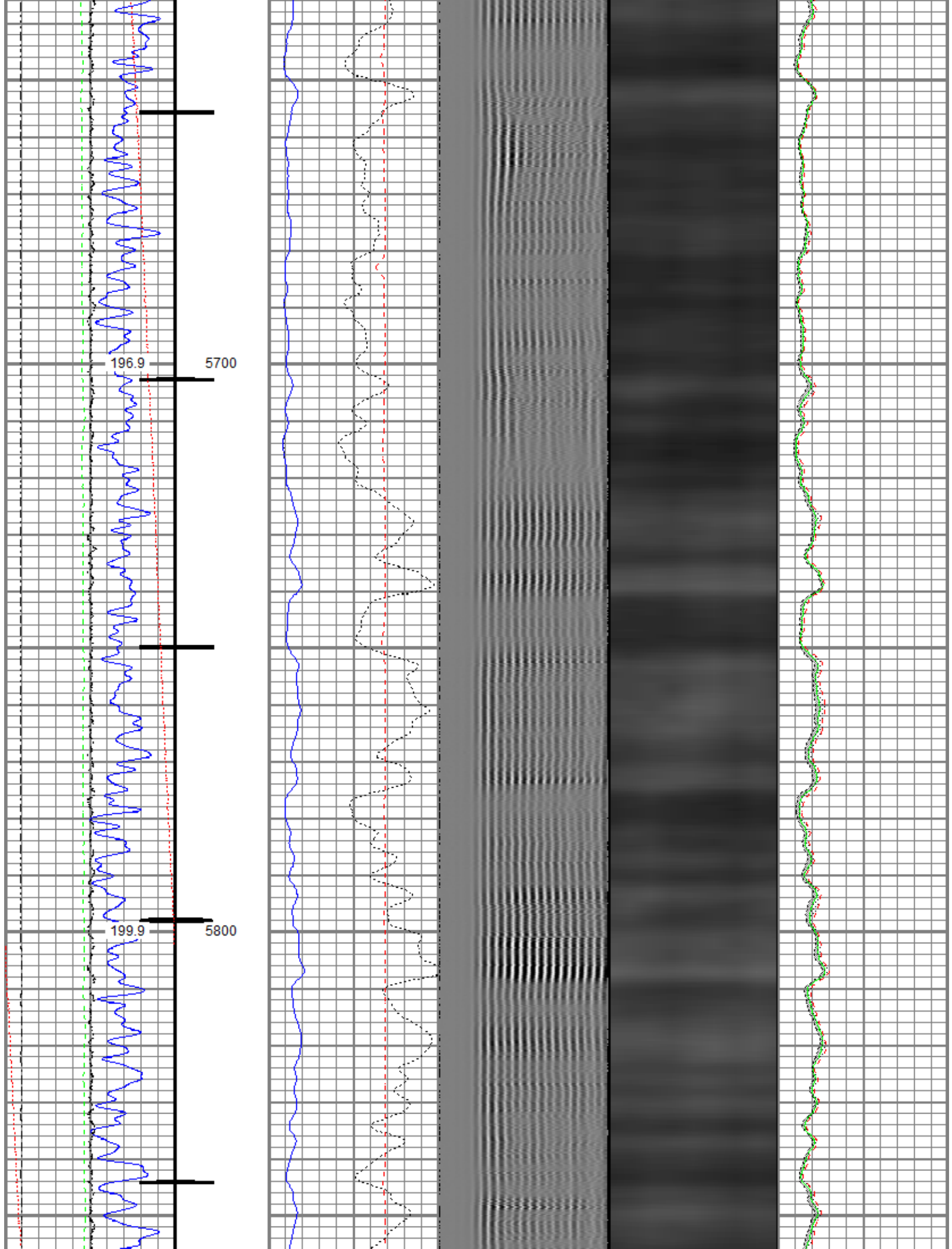

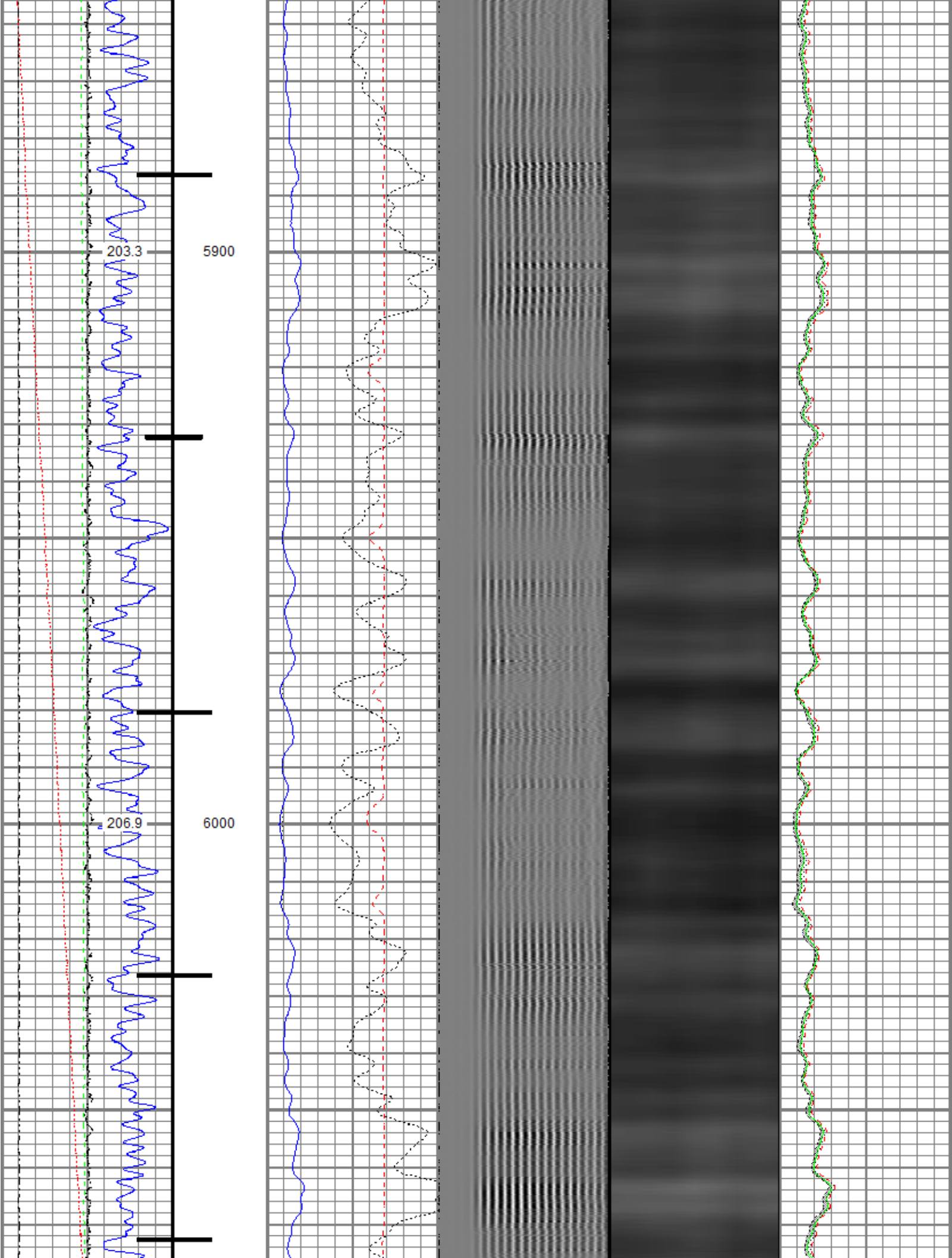

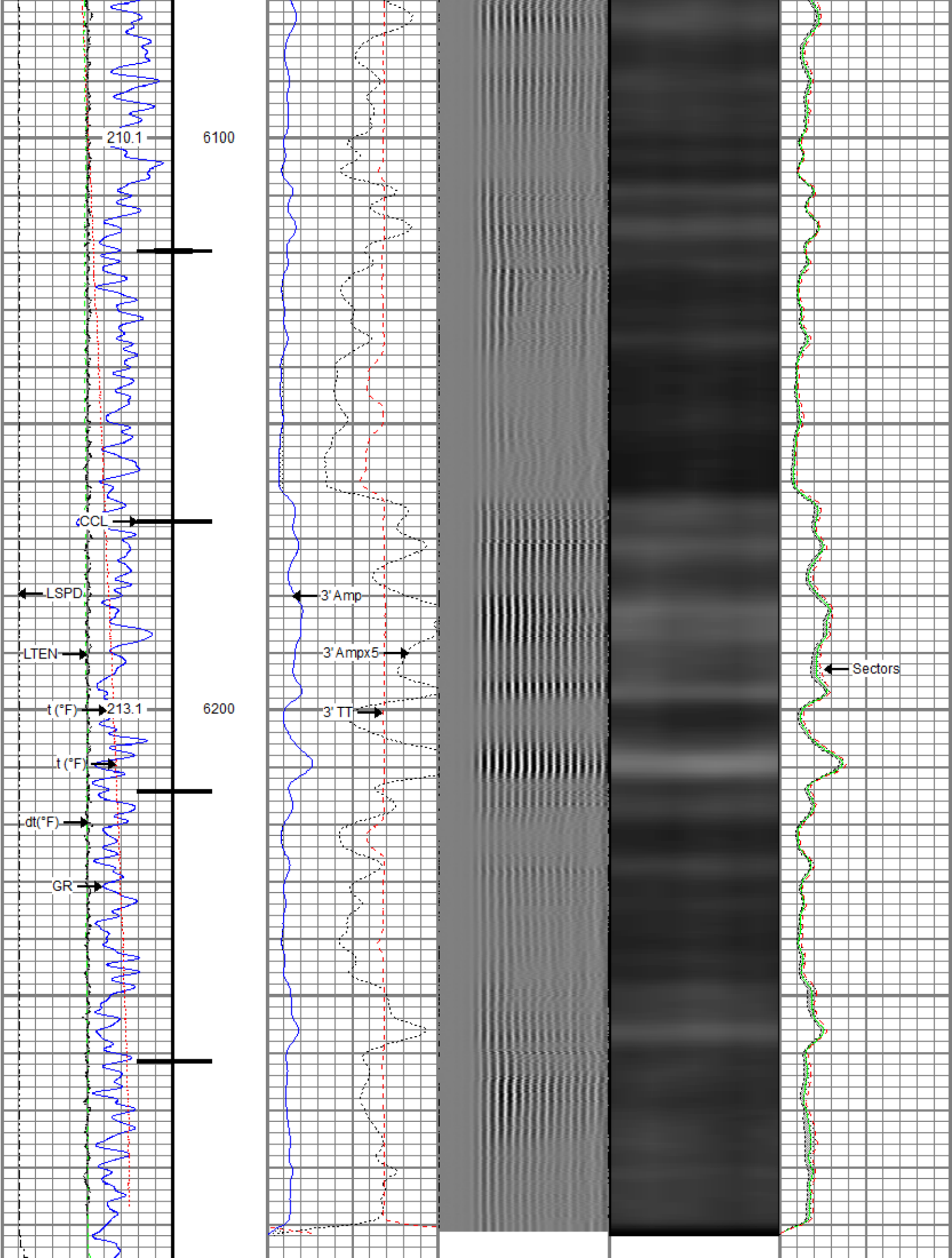

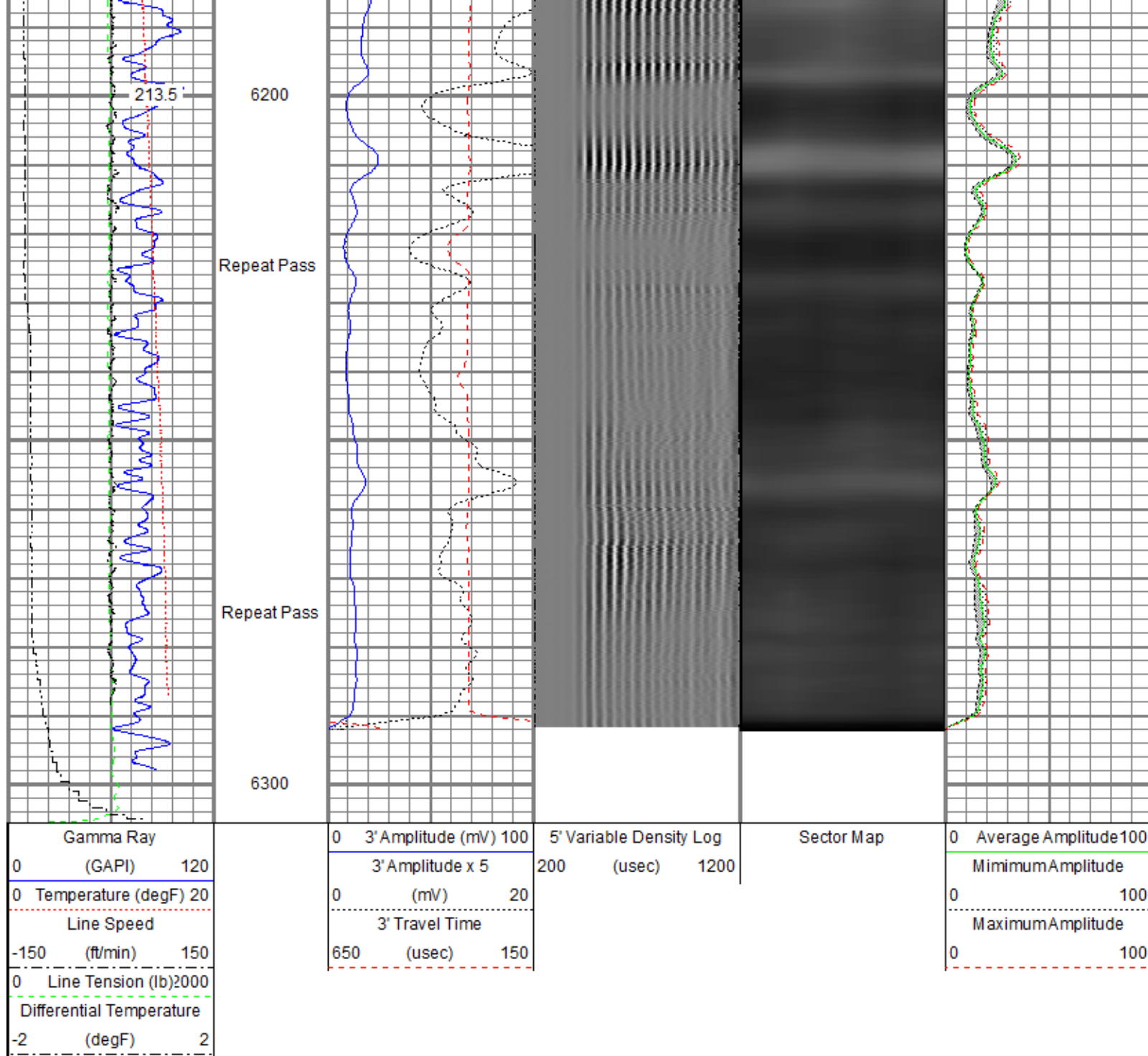

Sensor	Offset (ft)	Schematic	Description	Length (ft)	O.D. (in)	Weight (lb)
			Titan CHD-14375 GO Titan 1-7/16" Assembled Electric Cable Head w/ 1" Fishing Neck	1.03	1.44	3.60
			Probe CENT-2750 Probe 2-3/4" Electric Inline Bowspring Centralizer	2.88	2.75	20.00

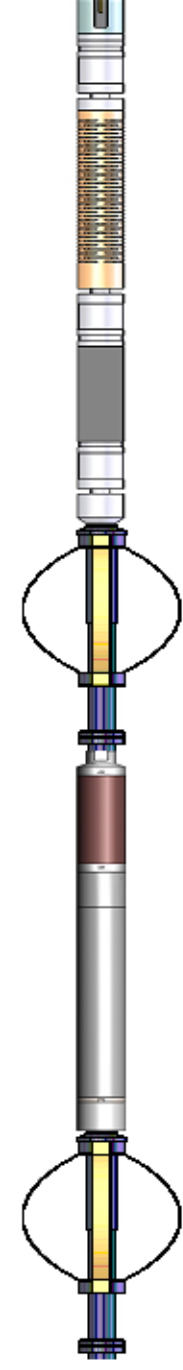
TEMP	17.04							
WVFS8	14.81			Probe Radii-2750 RBT (FW1305-096) Probe 2-3/4" Radial Cement Bond Tool with Integral Temperature Sub	9.39	2.75	105.00	
WVFS7	14.81							
WVFS6	14.81							
WVFS5	14.81							
WVFS4	14.81							
WVFS3	14.81							
WVFS2	14.81							
WVFS1	14.81							
WVFCAL	14.81							
WVF3FT	14.81							
WVF5FT	13.81			Probe CENT-2750 Probe 2-3/4" Electric Inline Bowspring Centralizer	2.88	2.75	20.00	
CCL\$2	6.80			Probe GR-CCL-2750 6PB (101001) Probe 2-3/4" rev.1 Digital Scintillation Gamma Ray/CCL Combined with 6 Pin Bottom for CNT	4.80	2.75	55.00	
CCL\$1	6.80							
GR	5.46							
				Probe CENT-2750 Probe 2-3/4" Electric Inline Bowspring Centralizer	2.88	2.75	20.00	
Dataset: PROCESSED_SRC Energy_Boomerang 13N-6B-M_RBL_04-22-18.db: field/well10/rbl/pass6.1								
Total length: 23.86 ft								
Total weight: 223.60 lb								
O.D.: 2.75 in								

Calibration Report		
Database File	C:\ProgramData\Warrior\Data\SRC\Boomerang 13N-6B-M\PROCESSED_SRC Energy_Boomerang 13N-6B-M_RBL_04-22-18.d	
Dataset Pathname	well10/rbl/pass6.1	
Dataset Creation	Sun Apr 22 13:01:24 2018	
Gamma Ray Calibration Report		
Serial Number:	101001	
Tool Model:	2750 6PB	
Performed:	Sun Nov 12 11:25:32 2017	
Calibrator Value:	637.0	GAPI
Background Reading:	100.6	cps
Calibrator Reading:	981.1	cps
Sensitivity:	0.7235	GAPI/cps

Segmented Cement Bond Log Calibration Report

Serial Number: FW1305-096
 Tool Model: 2750 RBT

Calibration Casing Diameter: 5.500 in
 Calibration Depth: -2.728 ft

Master Calibration, performed (Derived):

	Raw (v)		Calibrated (mv)		Results	
	Zero	Cal	Zero	Cal	Gain	Offset
3'	0.001	0.341	0.800	71.921	209.531	0.539
CAL	0.251	0.662				
5'	0.001	0.319	0.800	71.921	223.349	0.678
SUM						
S1	0.001	0.324	0.000	100.000	309.417	-0.347
S2	0.001	0.334	0.000	100.000	300.297	-0.367
S3	0.001	0.348	0.000	100.000	288.617	-0.374
S4	0.001	0.349	0.000	100.000	287.769	-0.373
S5	0.001	0.351	0.000	100.000	285.557	-0.370
S6	0.001	0.349	0.000	100.000	287.234	-0.351
S7	0.001	0.339	0.000	100.000	296.067	-0.302
S8	0.001	0.335	0.000	100.000	299.603	-0.321

Internal Reference Calibration, performed (Not Performed):

	Raw (v)		Calibrated (v)		Results	
	Zero	Cal	Zero	Cal	Gain	Offset
CAL	0.000	0.000	0.251	0.662	1.000	0.000

Air Zero Calibration, performed Sun Apr 22 10:04:43 2018:

	Raw (v)	Calibrated (v)	Results
	Zero	Zero	Offset
3'	0.000	0.000	0.000
5'	0.000	0.000	0.000
SUM			
S1	0.000	0.000	0.000
S2	0.000	0.000	0.000
S3	0.000	0.000	0.000
S4	0.000	0.000	0.000
S5	0.000	0.000	0.000
S6	0.000	0.000	0.000
S7	0.000	0.000	0.000
S8	0.000	0.000	0.000

Temperature Calibration Report

Serial Number: FW1305-096
 Tool Model: 2750 RBT
 Performed: Sun Nov 12 13:42:10 2017

	Reference	Reading
Low Reference:	100.00 degF	109.43 degF
High Reference:	350.00 degF	405.87 degF

Gain: 0.84
 Offset: 7.72
 Delta Spacing: 1



Company	SRC Energy Inc
Well	Boomerang 13N-6B-M
Field	Wattenberg
County	Weld
State	Colorado