

Wellbore Schematic Input Report

Well Name: STATE L 01

VERTICAL - ORIGINAL HOLE, 5/31/2018 10:37:52 AM

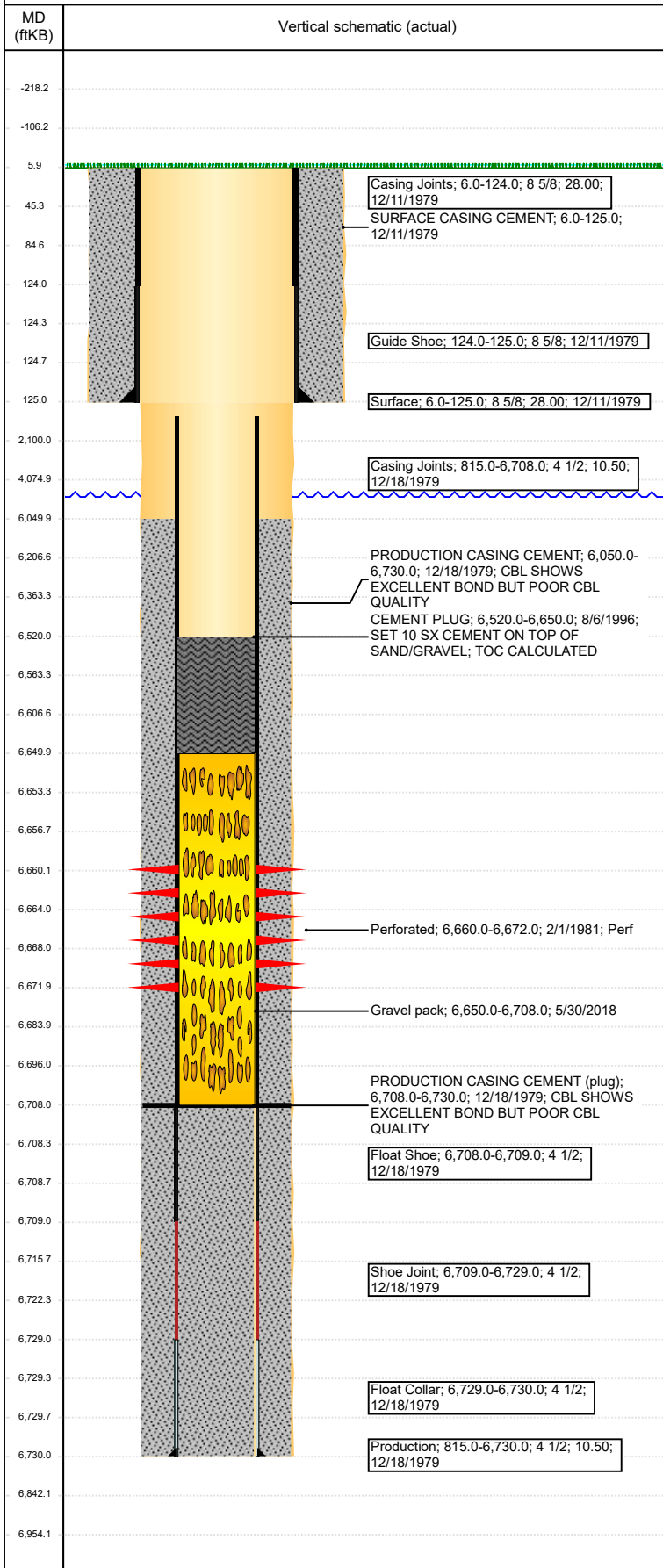

| Well Header | | | | | | | |
|--|---------------------------|------------------------------|------------------------------|------------------------------------|-------------------------------------|---------------------------------------|--------------------|
| API 05-123-09864 | | Well Report Center | | | Well Configuration Type VERTICAL | | |
| Original KB Elevation (ft) 4,863 | | KB - GL / MSL (ftKB) 6.00 | | Spud Date 12/11/1979 | | P & A Date 8/13/1996 | |
| Production Route | | | Well Production Status PA | | | | SoRT Ignore Yes |
| Directions To Well | | | | Actual Latitude (°) 40.65621500 | | Actual Longitude (°) -103.97971900 | |
| Comment NO INFO AVAILABLE ON ORIGINAL D SAND FRAC | | | | | | | |
| Congressional Location | | | | | | | |
| Quarter 3 SW | Quarter 4 SE | Section | Township 8 | Twntshp N/S Dir N | Range 59 | Range E/W Dir W | |
| Rig Operator | | | | | | | |
| Rig Operator | | | | | | | |
| Plug Back Total Depths | | | | | | | |
| Date | Depth (ftKB) | Method | | Com | | | |
| 2/16/1981 | 6,708.0 | CASING TALLY | | STATE REPORTED PBTD | | | |
| Wellbore Sections | | | | | | | |
| Section Des | | Size (in) | | Act Top, MD (ftKB) | | Act Btm, MD (ftKB) | |
| SURFACE | | 13 3/8 | | 6 | | 125 | |
| PRODUCTION | | 7 7/8 | | 125 | | 6,730 | |
| Zone Statuses | | | | | | | |
| Zone Name | | Status Date | | | Status | | |
| D SAND | | 8/5/1996 | | | P&A | | |
| Casing Strings | | | | | | | |
| Surface, 125.0ftKB | | | | | | | |
| Casing Description | Run Date | OD (in) | Wt/Len (l... | Grade | Top, MD (ft... | MD (ftKB) | |
| Surface | 12/11/1979 | 8 5/8 | 28.00 | | 6.0 | 125.0 | |
| Production, 6,730.0ftKB | | | | | | | |
| Casing Description | Run Date | OD (in) | Wt/Len (l... | Grade | Top, MD (ft... | MD (ftKB) | |
| Production | 12/18/1979 | 4 1/2 | 10.50 | | 6.0 | 6,730.0 | |
| Cement | | | | | | | |
| Des | | Start Date | | Top (ftKB) | | Btm (ftKB) | |
| SURFACE CASING CEMENT | | 12/11/1979 | | 6.0 | | 125.0 | |
| PRODUCTION CASING CEMENT | | 12/18/1979 | | 6,050.0 | | 6,730.0 | |
| CEMENT PLUG | | 8/6/1996 | | 6,520.0 | | 6,650.0 | |
| Proposed Cement | | | | | | | |
| Des | | | | Top (ftKB) | | Btm (ftKB) | |
| | | | | | | | |
| Tubing Strings | | | | | | | |
| Tubing Description | Run Date | String... | ID (in) | Wt (lb/ft) | Grade | Len (ft) | Set De... |
| | | | | | | | |
| Other In Hole | | | | | | | |
| Run Date | Des | | | OD (in) | Top (ftKB) | Btm (ftKB) | |
| 5/30/2018 | Gravel pack | | | 3.99 | 6,650.0 | 6,708.0 | |
| Proposed Other In Hole | | | | | | | |
| Des | | | OD (in) | Top (ftKB) | | Btm (ftKB) | |
| | | | | | | | |
| Logs | | | | | | | |
| Date | Type | | | | Top, MD (ftKB) | Btm, MD (ftKB) | |
| 6/9/1980 | CBL/CCL/GR | | | | 5,800.0 | 6,708.0 | |
| Perforation Data | | | | | | | |
| Linked Zone | Sum of Entered Shot Total | Top (ftKB) | | Btm (ftKB) | | Date | |
| D SAND, ORIGINAL HOLE | 0 | 6,660.00 | | 6,672.00 | | 2/1/1981 | |
| Total (Sum) | 0 | | | | | | |
| Job Supply Amounts | | | | | | | |
| Supply Item Des | Type | Uni... | Job Category | | | Total... | Total... Total... |
| | | | | | | | |