Casedhole Solutions

GAMMA RAY C.C.L.
CEMENT BOND V.D.L.

Company	PDC Energy
Well	LDS 1U - 234
Field	Wattenberg
County	Weld
State	CO

Company PDC Energy
Well LDS 1U - 234
Field Wattenberg
County Weld **State** CO

Location: API # : 05-123-41128

467' FNL & 410' FEL
NE / NE

SEC 1 TWP 5N RGE 65W

Other Services

Permanent Datum GL Elevation 4639'
Log Measured From KB
Drilling Measured From KB

Elevation
K.B.
D.F.
G.L. 4639'

Date	January 27, 2016		
Run Number	1		
Depth Driller	13,868'		
Depth Logger	6250'		
Bottom Logged Interval	6250'-0'		
Top Log Interval			
Casing Size			
Type Fluid	WATER		
Max. Recorded Temp.	N/A		
Estimated Cement Top			
Time Well Ready			
Time Logger On Bottom			
Unit Number	923827		
Tool Size / ID Number	2-3/4" TekCo		
Location	WCRs62+49,W200',Sinto		
Recorded By	Meisner		
Witnessed By	Gardella		

Borehole Record				Tubing Record			
Run Number	Bit	From	To	Size	Weight	From	To

Casing Record	Size	Wgt/Ft	Top	Bottom
Surface String				
Prot. String				
Production String	7"			
Liner				

<<< Fold Here >>>

All interpretations are opinions based on inferences from electrical or other measurements and we cannot and do not guarantee the accuracy or correctness of any interpretation, and we shall not, except in the case of gross or willful negligence on our part, be liable or responsible for any loss, costs, damages, or expenses incurred or sustained by anyone resulting from any interpretation made by any of our officers, agents or employees. These interpretations are also subject to our general terms and conditions set out in our current Price Schedule.

Comments

LDS Northl Pad

<EAST> O O O O X O <WEST>

X = LDS 1U - 234

Database File: pdcl1u234.db
Dataset Pathname: pass1
Presentation Format: nuexbond
Dataset Creation: Wed Jan 27 13:31:29 2016 by Log 7.0 B1
Charted by: Depth in Feet scaled 1:240

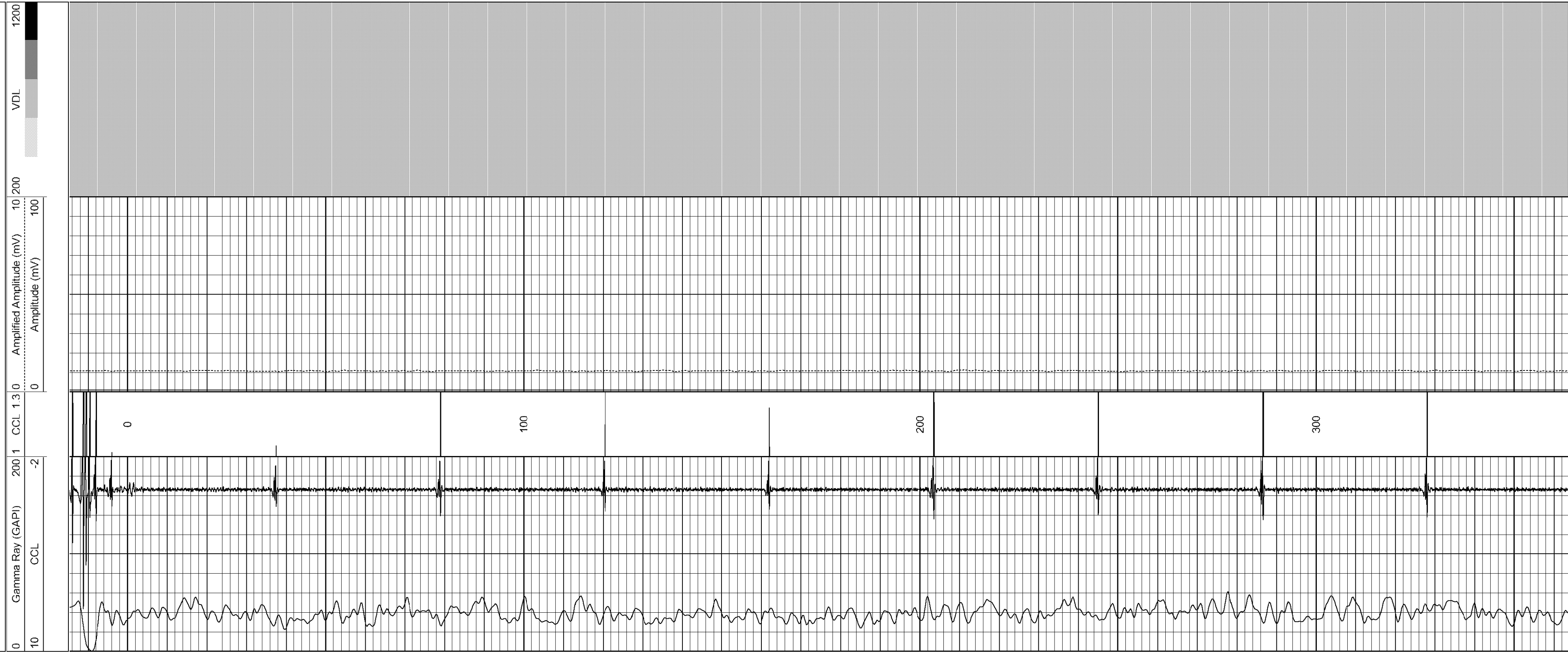

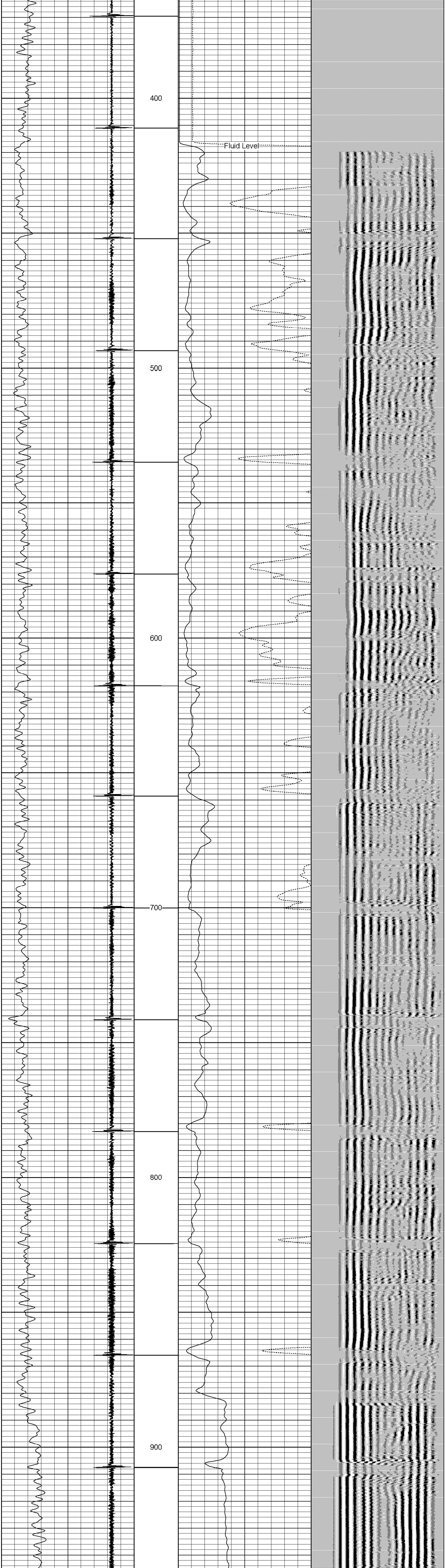

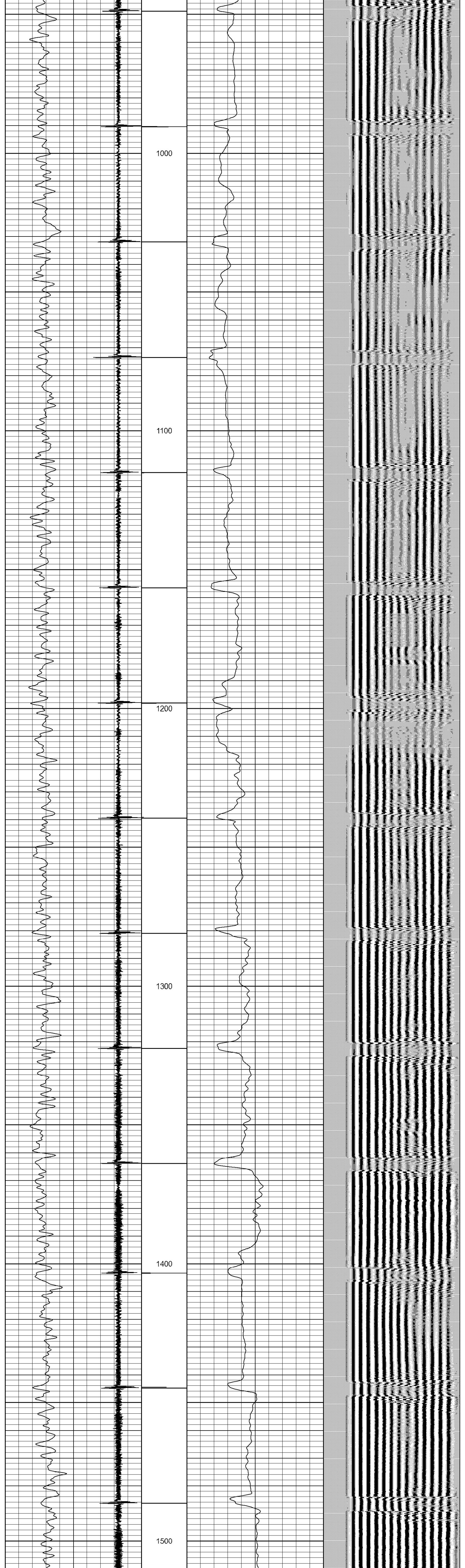

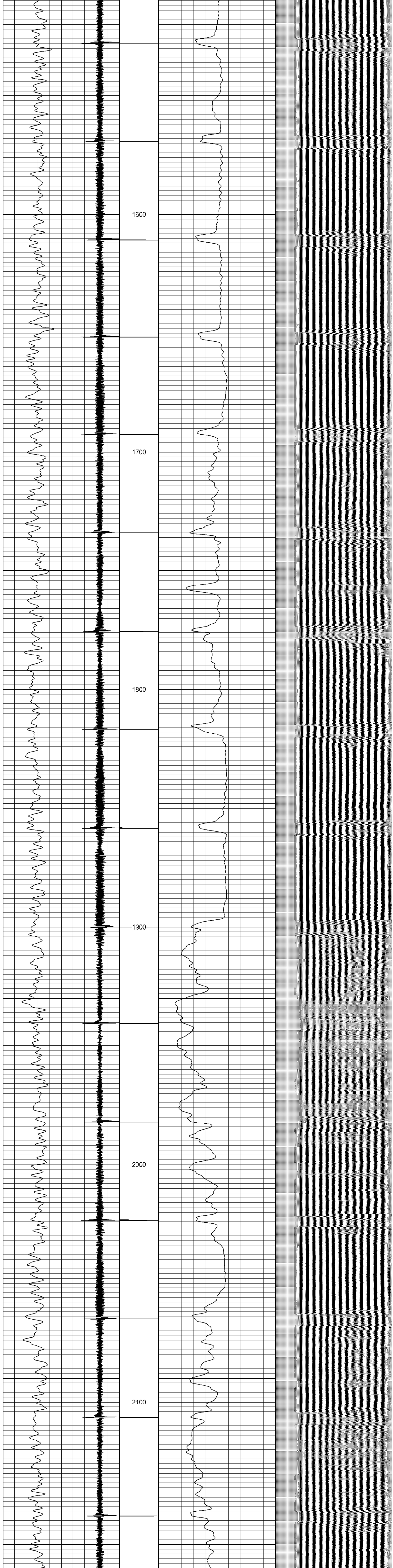

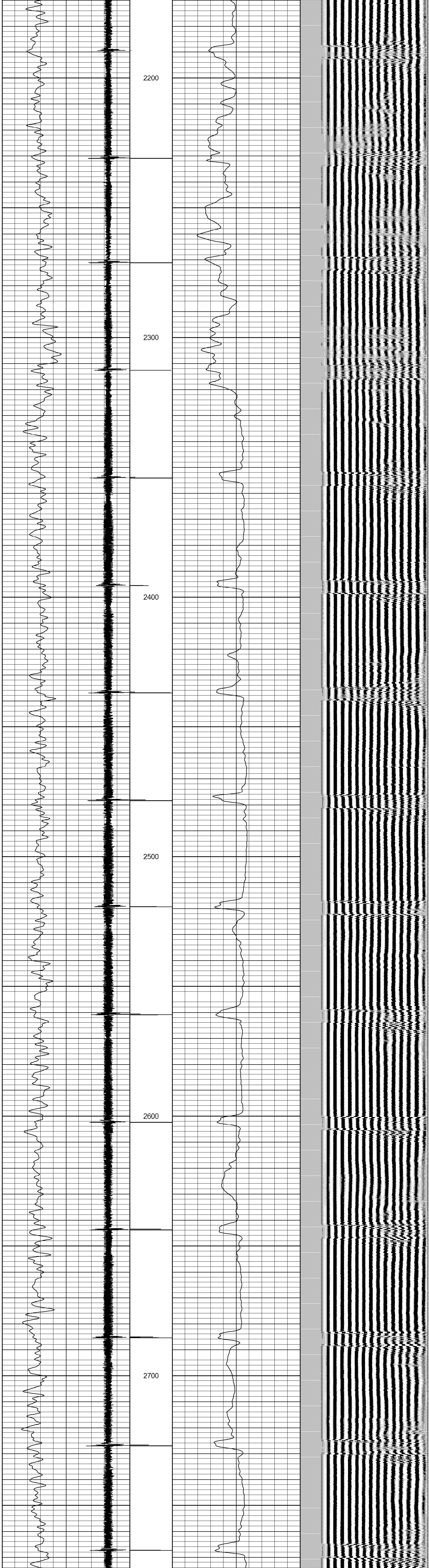

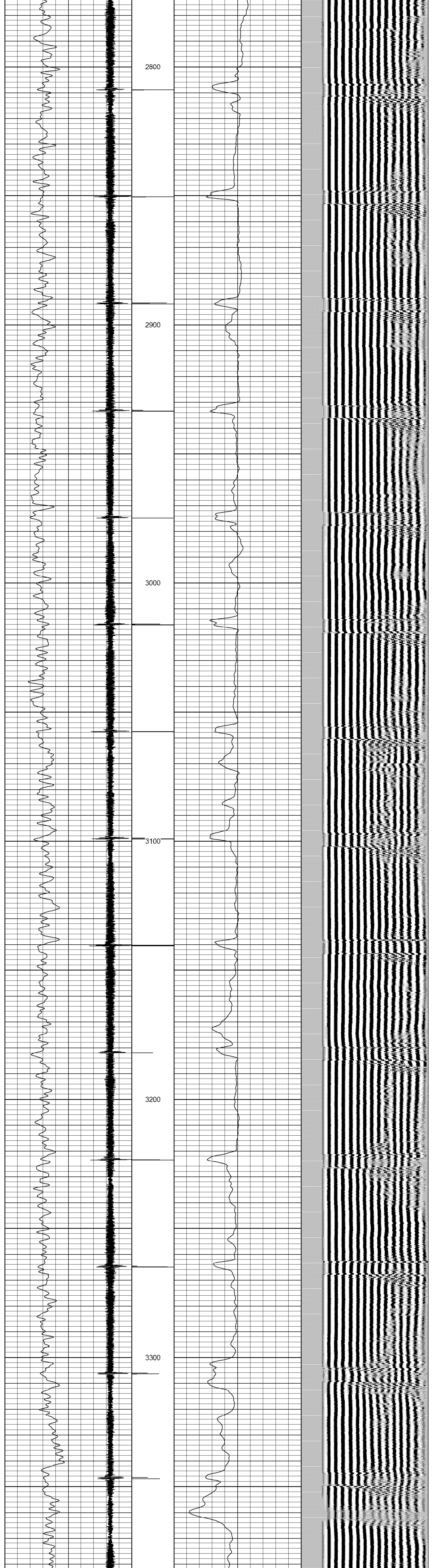

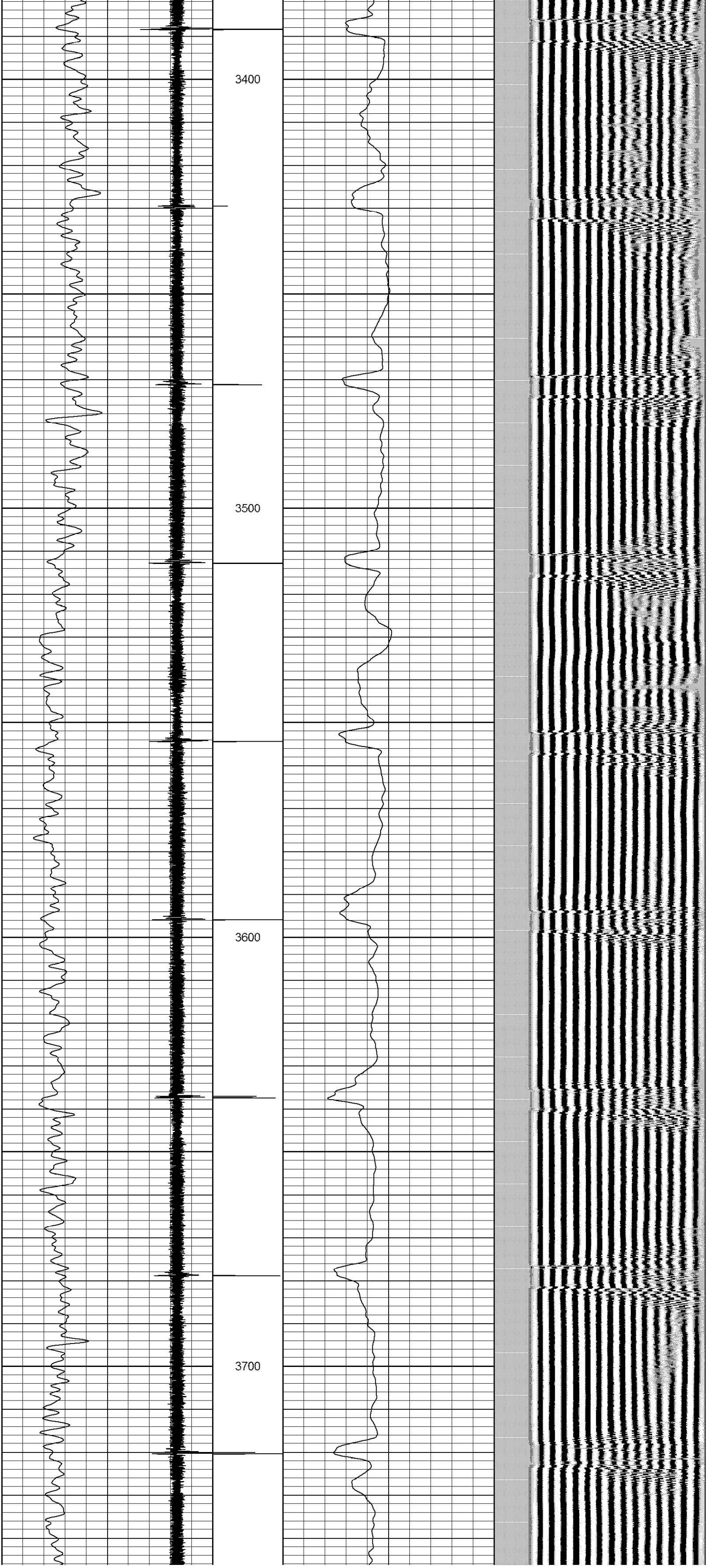

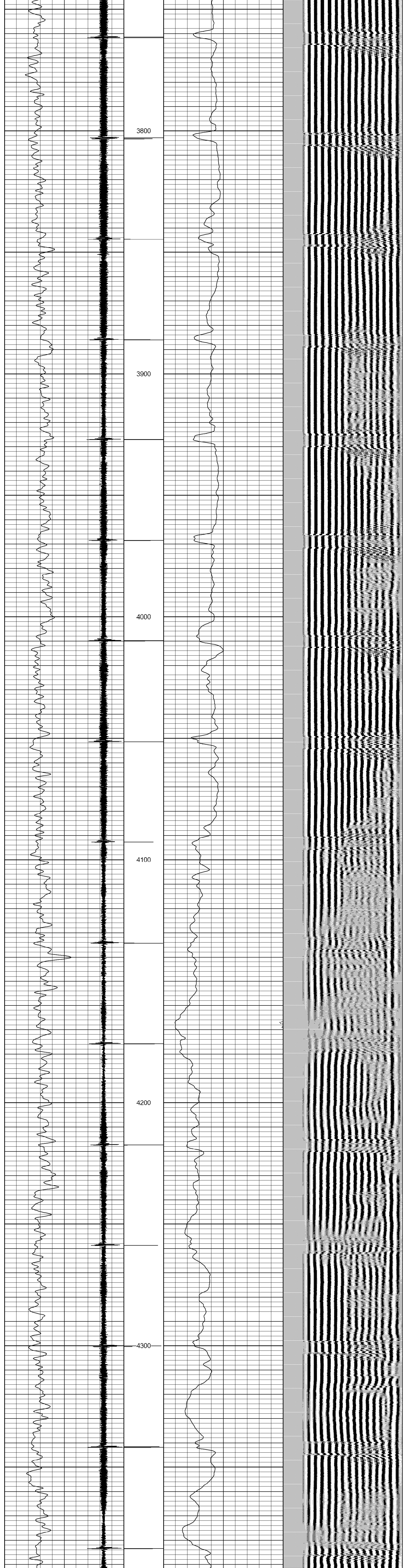
3800
3900
4000
4100
4200
4300

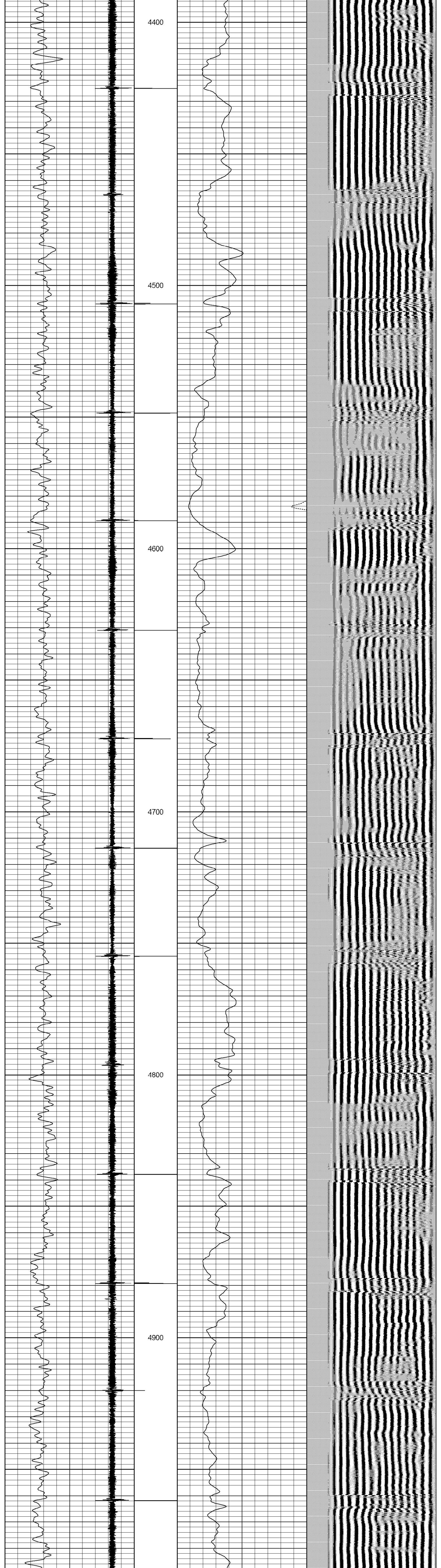
4400
4500
4600
4700
4800
4900

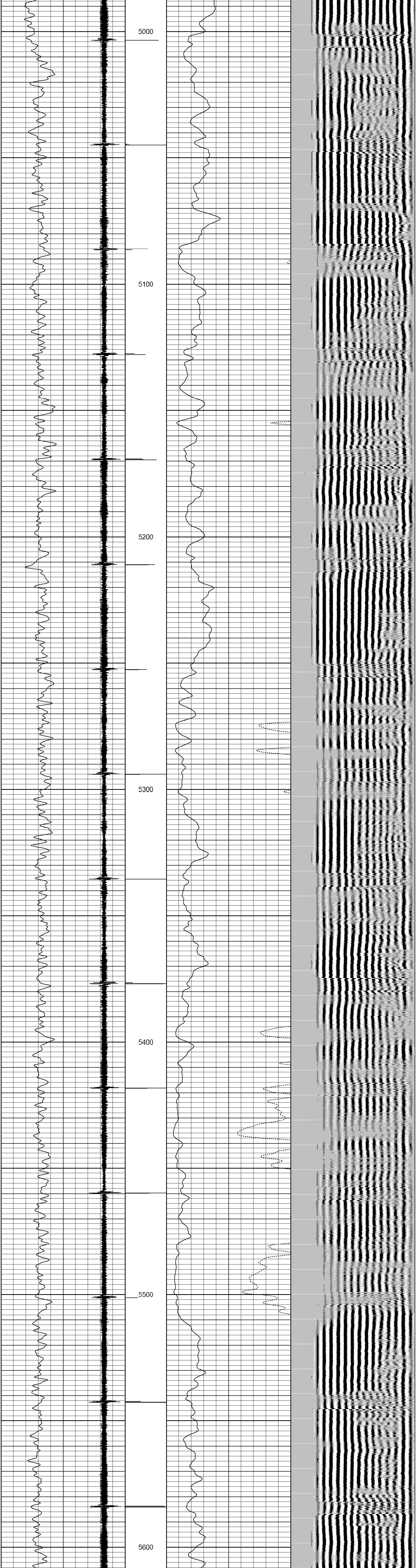
5000
5100
5200
5300
5400
5500
5600

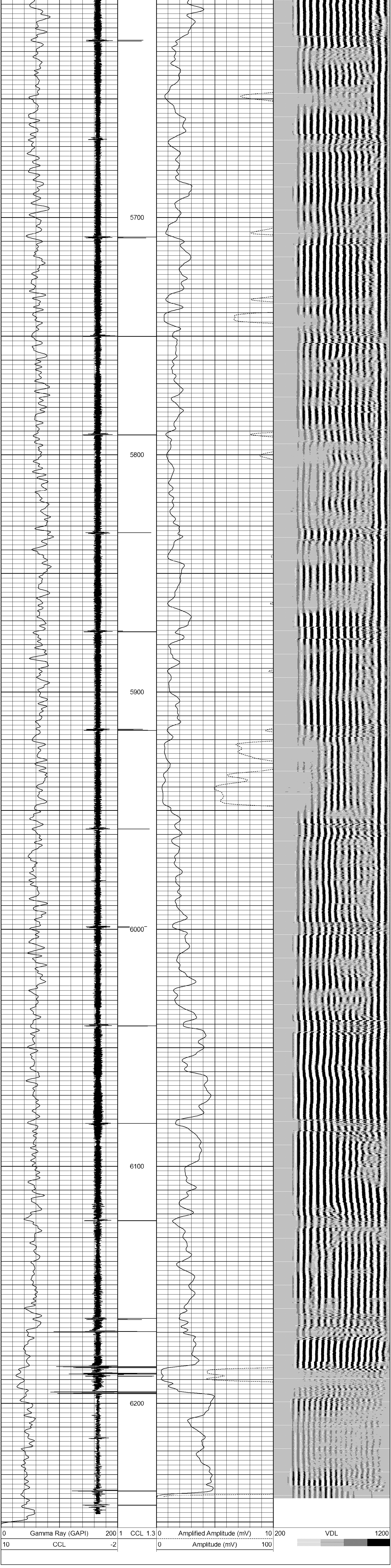
5700
5800
5900
6000
6100
6200
0 Gamma Ray (GAPI) 200
10 CCL -2
1 CCL 1.3
0 Amplified Amplitude (mV) 10
0 Amplitude (mV) 100
200 VDL 1200