

Extraction Oil & Gas
Project: Weld County, CO (NAD83)
Site: Sec 32-T6N-R65W
Well: WS-SUNRISE 1-5-5
Wellbore: Wellbore #1
Plan: Plan#2 (WS-SUNRISE 1-5-5/Wellbore #1)
P 346



WELL DETAILS: WS-SUNRISE 1-5-5

Ground Elevation:: 4641.00
RKB Elevation: KB=25' @ 4666.00ft (P 346)
Rig Name: P 346

Northing 1403154.06 Easting 3227172.76 Latitude 40.437190 Longitude -104.683870

Planned Section Details

Sec	MD	Inc	Azi	TVD	+N/-S	+E/-W	Dleg	TFace	VSect
1	1530.00	2.90	234.38	1529.80	-2.60	-3.44	0.00	0.00	2.76
2	1630.00	2.90	234.38	1629.67	-5.54	-7.55	0.00	0.00	5.91
3	1636.74	2.98	236.49	1636.40	-5.74	-7.83	2.00	54.43	6.11
4	5669.29	2.98	236.49	5663.50	-121.50	-182.65	0.00	0.00	130.26
5	5818.31	0.00	0.00	5812.45	-123.64	-185.88	2.00	180.00	132.55
6	6374.90	0.00	0.00	6369.04	-123.64	-185.88	0.00	0.00	132.55
7	7273.55	89.86	180.83	6942.00	-695.19	-194.15	10.00	180.83	703.82
8	11941.34	89.86	180.83	6953.00	-5362.48	-261.71	0.00	0.00	5368.86

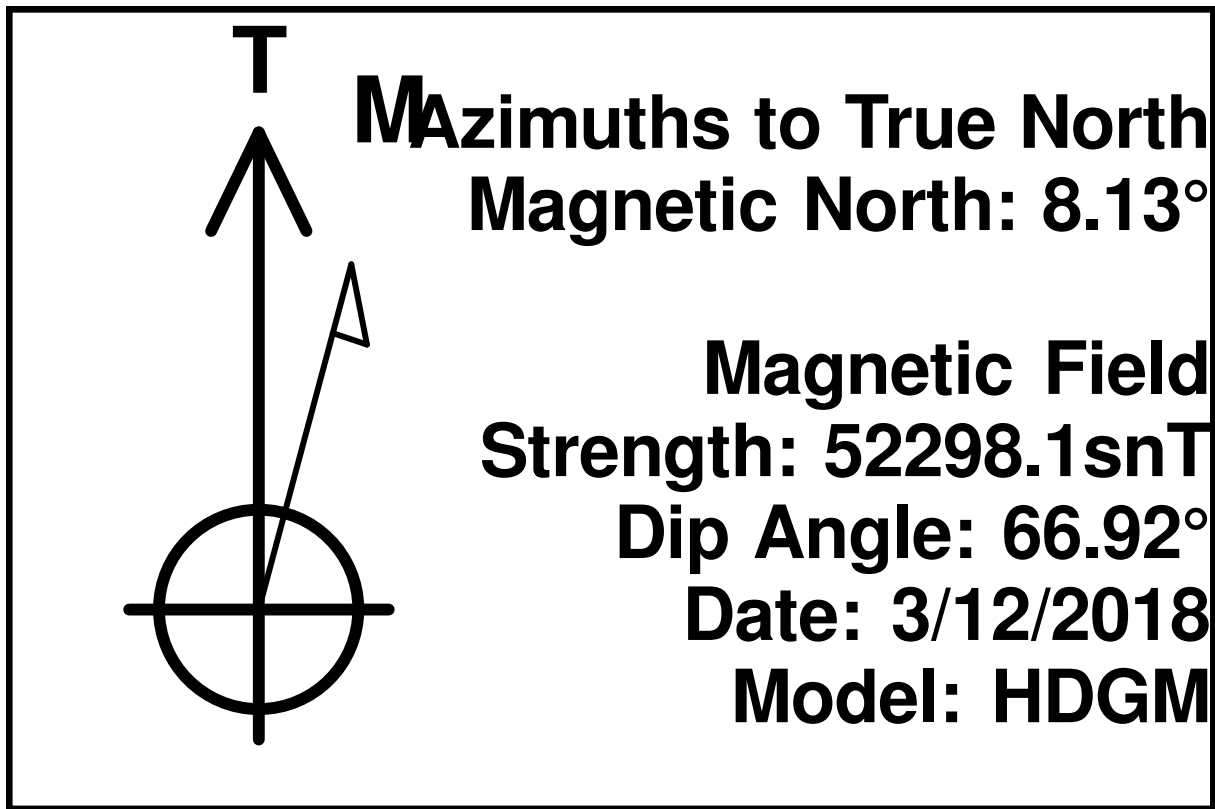
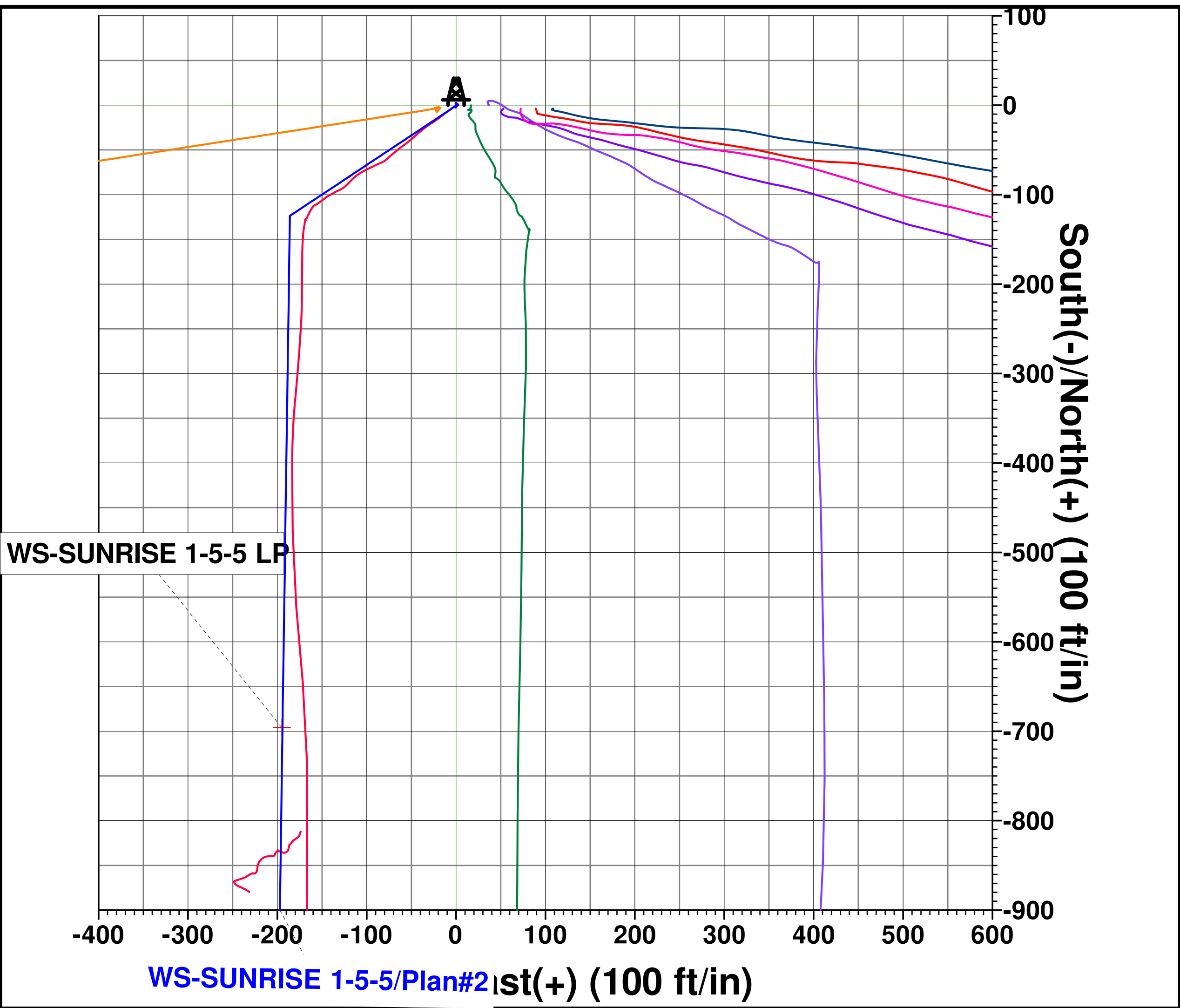
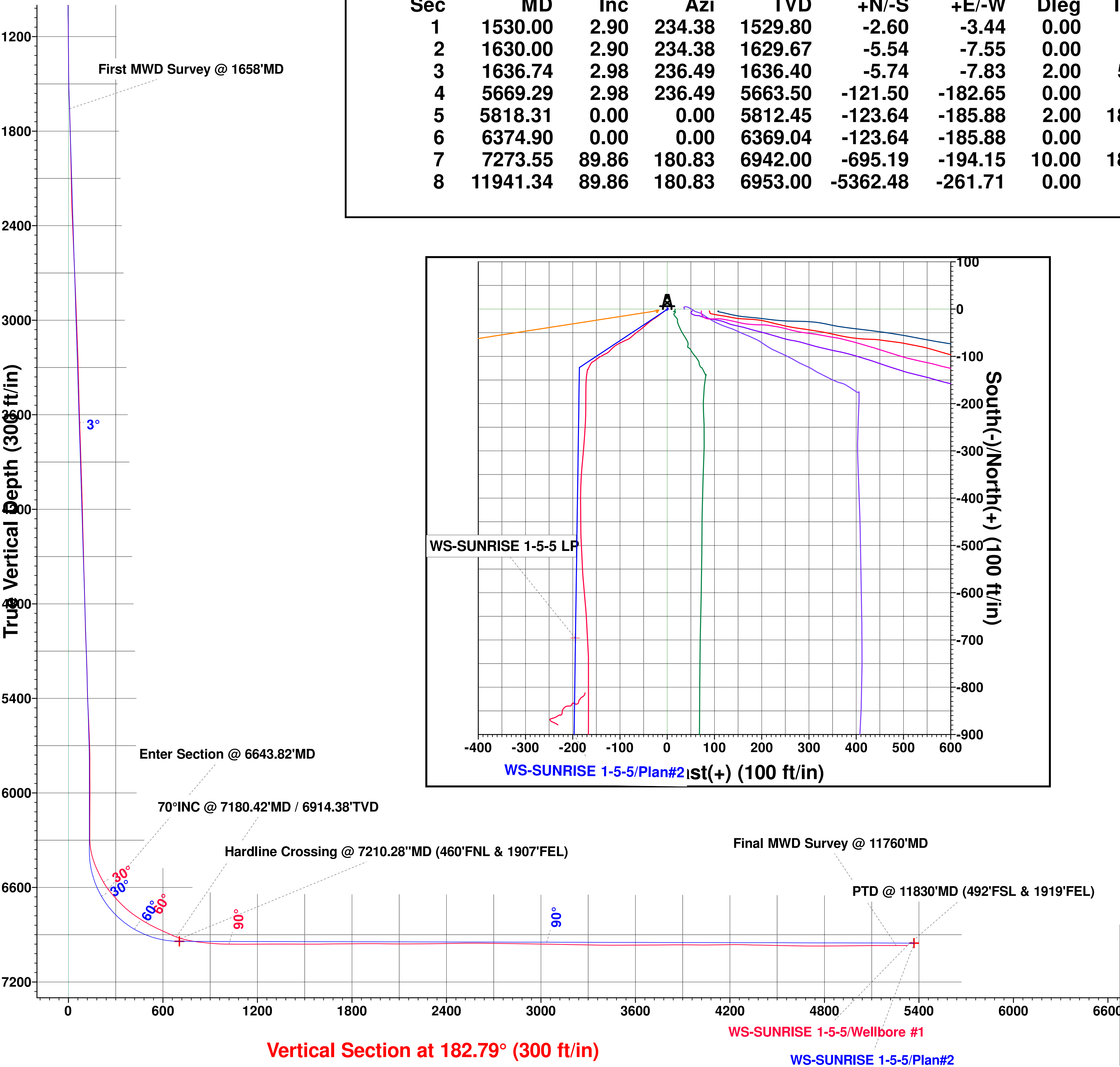

PROJECT DETAILS: Weld County, CO (NAD83)
Geodetic System: US State Plane 1983
Datum: North American Datum 1983
Ellipsoid: GRS 1980
Zone: Colorado Northern Zone
System Datum: Ground Level
Local North: True

